

New Jersey Judiciary

Court Management

June 2007

Stuart Rabner
Chief Justice

Philip S. Carchman
Acting Administrative Director

TABLE OF CONTENTS	STATISTICAL TERMINOLOGY	CASE TYPE ABBREVIATIONS																																																
<p>INTRODUCTION i</p> <p>KEY TO TRIAL COURT REPORTS ii</p> <p>KEY TO MUNICIPAL COURT REPORTS iii</p> <p>KEY TO PROBATION REPORTS 1</p> <p>CASE MANAGEMENT OVERVIEW 2</p> <p>MONTHLY CLEARANCE SUMMARY 7</p> <p>COUNTY PROFILES</p> <p>Atlantic..... 8</p> <p>Bergen..... 10</p> <p>Burlington..... 12</p> <p>Camden..... 14</p> <p>Cape May..... 16</p> <p>Cumberland..... 18</p> <p>Essex..... 20</p> <p>Gloucester..... 22</p> <p>Hudson..... 24</p> <p>Hunterdon..... 26</p> <p>Mercer..... 28</p> <p>Middlesex..... 30</p> <p>Monmouth..... 32</p> <p>Morris..... 34</p> <p>Ocean..... 36</p> <p>Passaic..... 38</p> <p>Salem..... 40</p> <p>Somerset..... 42</p> <p>Sussex..... 44</p> <p>Union..... 46</p> <p>Warren..... 48</p> <p>STATE PROFILE..... 50</p> <p>MUNICIPAL COURTS..... 52</p> <p>PROBATION..... 60</p>	<p>ADDED: "Added" and "Filing" are used interchangeably to indicate the number of incoming cases. Added cases include new, reopened, reactivated, and transferred cases.</p> <p>ACTIVE PENDING: Cases that have not been disposed of. Does not include inactive cases.</p> <p>BACKLOG: Number of active pending cases that are not within generally accepted normative case processing time frames. See "Inventory."</p> <p>BACKLOG PERCENTAGE: Backlog/Active Pending *100.</p> <p>BACKLOG/ 100 MONTHLY FILINGS: Backlog/(Previous Court Year's Filings/12) * 100</p> <p>CLEARANCE: Disposed-Added.</p> <p>CLEARANCE PERCENTAGE: Dispositions/Added *100.</p> <p>RESOLVED: Cases disposed or terminated.</p> <p>INVENTORY: Active pending cases within generally accepted normative case-processing time frames. The following goals are used:</p> <table border="0"> <tr> <td>Criminal</td> <td>4 months from filing</td> </tr> <tr> <td>Municipal Appeals</td> <td>3 months from filing</td> </tr> <tr> <td>Post-Conviction Relief</td> <td>3 months from filing</td> </tr> <tr> <td>Equity</td> <td>12 months from filing</td> </tr> <tr> <td>Civil (Track 1)</td> <td>12 months from filing</td> </tr> <tr> <td>Civil (Track 2)</td> <td>18 months from filing</td> </tr> <tr> <td>Civil (Track 3)</td> <td>24 months from filing</td> </tr> <tr> <td>Civil (Track 4)</td> <td>24 months from filing</td> </tr> <tr> <td>Special Civil (small claims & tenancy)</td> <td>2 months from filing</td> </tr> <tr> <td>Special Civil (all other)</td> <td>4 months from filing</td> </tr> <tr> <td>Probate</td> <td>12 months from filing</td> </tr> <tr> <td>Dissolution - New</td> <td>12 months from filing</td> </tr> <tr> <td>Dissolution - Reopened</td> <td>6 months from filing</td> </tr> <tr> <td>Delinquency</td> <td>3 months from filing</td> </tr> <tr> <td>Non-Dissolution</td> <td>3 months from filing</td> </tr> <tr> <td>Domestic Violence</td> <td>1 month from filing</td> </tr> <tr> <td>Abuse/Neglect (out-of-home)</td> <td>4 months to fact-finding</td> </tr> <tr> <td>Abuse/Neglect (in-home placement)</td> <td>6 months to fact-finding</td> </tr> <tr> <td>Adoption*</td> <td>no guideline</td> </tr> <tr> <td>Child Placement Review</td> <td>12 months to permanency hearing</td> </tr> <tr> <td>Juvenile/Family Crisis Petition</td> <td>1 month from filing</td> </tr> <tr> <td>Termination of Parental Rights</td> <td>6 months from filing</td> </tr> <tr> <td>Criminal/Quasi-Criminal/Other</td> <td>3 months from filing</td> </tr> <tr> <td>Kinship</td> <td>6 months from filing</td> </tr> </table> <p>* New Adoption goals pending implementation are: Adoption: Agency=2 months, Stepparent= 4 months, Private Placement = 12 months</p> <p>Percent Change: The percentage increase from last year during the same period to the current period.</p>	Criminal	4 months from filing	Municipal Appeals	3 months from filing	Post-Conviction Relief	3 months from filing	Equity	12 months from filing	Civil (Track 1)	12 months from filing	Civil (Track 2)	18 months from filing	Civil (Track 3)	24 months from filing	Civil (Track 4)	24 months from filing	Special Civil (small claims & tenancy)	2 months from filing	Special Civil (all other)	4 months from filing	Probate	12 months from filing	Dissolution - New	12 months from filing	Dissolution - Reopened	6 months from filing	Delinquency	3 months from filing	Non-Dissolution	3 months from filing	Domestic Violence	1 month from filing	Abuse/Neglect (out-of-home)	4 months to fact-finding	Abuse/Neglect (in-home placement)	6 months to fact-finding	Adoption*	no guideline	Child Placement Review	12 months to permanency hearing	Juvenile/Family Crisis Petition	1 month from filing	Termination of Parental Rights	6 months from filing	Criminal/Quasi-Criminal/Other	3 months from filing	Kinship	6 months from filing	<p>CIVIL - MASS TORT: Includes Asbestos, Silicon Implant, Blood-clotting Serum, Repetitive Stress Syndrome, Gas Pipe Explosion, Maywood Contamination, Latex, Diet Drug, FRT Plywood, Black Jack, and Tobacco</p> <p>CRIMINAL: Only post-indictment criminal activity is reported in this publication.</p> <p>CRIM/QUASI DV CONTEMPT: Includes Domestic Violence Contempt cases docketed as "FO" Family Division Criminal/Quasi-Criminal/Other matters.</p> <p>CRIM/QUASI WEAPONS: Includes weapons cases and willful non-support/interference with custody cases docketed as "FO" Family Division Criminal/Quasi-Criminal/Other matters.</p> <p>CRIMI/QUASI OTHER: Includes other Family Division Criminal/Quasi-Criminal Other Matters docketed as "FO."</p> <p>DELINQUENCY-NEW: Includes juvenile delinquency cases reported as new/not previously adjudicated.</p> <p>DELINQUENCY-PREV. ADJUD: Includes previously adjudicated juvenile delinquency cases.</p> <p>DISSOLUTION-NEW: Includes dissolution cases reported as new/pre-judgment.</p> <p>DISSOLUTION-REOPENED: Includes dissolution cases reported as reopened/post-judgment.</p> <p>DOMESTIC V-NEW: Includes domestic violence cases reported as new/TRO extended.</p> <p>DOMESTIC V-REOPENED: Includes domestic violence cases reported as reopened/post-judgment.</p> <p>EQUITY: General Equity</p> <p>JUV/FAM CRISIS PETITION: Juvenile/Family Crisis Petitions.</p> <p>NON-DISSOL.-NEW: Includes non-dissolution cases reported as new/previously dismissed.</p> <p>NON-DISSOL.-REOPENED: Includes non-dissolution cases reported as reopened/post-disposition.</p> <p>OTHER FAMILY: Family Division category that includes abuse/neglect, adoptions, child placement review, juvenile/family crisis petitions, termination of parental rights and criminal/quasi-criminal cases.</p> <p>P.C. RELIEF: Post-Conviction Relief.</p> <p>PROBATE: Contested probate.</p> <p>TERM OF PARENTAL RIGHTS: Termination of Parental Rights.</p>
Criminal	4 months from filing																																																	
Municipal Appeals	3 months from filing																																																	
Post-Conviction Relief	3 months from filing																																																	
Equity	12 months from filing																																																	
Civil (Track 1)	12 months from filing																																																	
Civil (Track 2)	18 months from filing																																																	
Civil (Track 3)	24 months from filing																																																	
Civil (Track 4)	24 months from filing																																																	
Special Civil (small claims & tenancy)	2 months from filing																																																	
Special Civil (all other)	4 months from filing																																																	
Probate	12 months from filing																																																	
Dissolution - New	12 months from filing																																																	
Dissolution - Reopened	6 months from filing																																																	
Delinquency	3 months from filing																																																	
Non-Dissolution	3 months from filing																																																	
Domestic Violence	1 month from filing																																																	
Abuse/Neglect (out-of-home)	4 months to fact-finding																																																	
Abuse/Neglect (in-home placement)	6 months to fact-finding																																																	
Adoption*	no guideline																																																	
Child Placement Review	12 months to permanency hearing																																																	
Juvenile/Family Crisis Petition	1 month from filing																																																	
Termination of Parental Rights	6 months from filing																																																	
Criminal/Quasi-Criminal/Other	3 months from filing																																																	
Kinship	6 months from filing																																																	
<p>INTRODUCTION</p> <p>COURT MANAGEMENT provides caseload statistics for New Jersey Superior Trial Courts. Statistics are compiled from monthly statistical reports prepared by division managers in each county and submitted by trial court administrators.</p> <p>The statewide overview section of the report provides court year-to-date clearance and inventory percentages and current month clearance numbers. The county profile section provides a two-page court year-to-date caseload report for each county.</p> <p>Court Management is produced by the Administrative Office of the Courts' Quantitative Research Unit.</p> <p>QUANTITATIVE RESEARCH UNIT P.O. BOX 037 TRENTON, NJ 08625</p>																																																		

Key to Tables

Caseload Profile Atlantic July 2003 - September 2003

	Resolved	Clearance		Inventory		Backlog		Active Pending	Backlog/100 Mthly Filings
		number	percent	number	percent	number	percent		
Criminal percent change	A 22 -19%	21 0%	C -1 95%	20 -20%	83%	E 4 -2%	17%	24 -17%	G 51 1%
Municipal Appeals percent change	16 60%	B 15 88%	-1 94%	D 13 44%	28%	33 136%	72%	F 46 100%	660 73%

- A

22
-19%

 22 criminal cases were added in July - September 2003. There were 19% less cases added in July - September 2003 than in July - September 2002.
- B

15
88%

 15 municipal appeals cases were disposed in July - September 2003. There were 88% more cases disposed in July - September 2003 than in July - September 2002.
- C

-1
95%

 There was a shortfall of 1 criminal cases in July - September 2003, a -1 clearance (disposed - added). The clearance percentage (disposed/added) was 95% in July - September.
- D

13
44%
28%

 13 municipal appeals were in inventory (less than 3 months old) in September 2003. There were 44% more cases in inventory in September 2003 than in September 2002. 28% of active municipal appeals were in inventory in September 2003.
- E

4
-2%
17%

 4 criminal cases were in backlog (over 4 months old) in September 2003. There were 2% less cases in backlog in September 2003 than in September 2002. 17% of active criminal cases were in backlog in September 2003.
- F

46
100%

 46 municipal appeals were pending in September 2003. There were 100% more cases pending in September 2003 than in September 2002.
- G

51
1%

 There were 51 cases in backlog in September 2003 per every 100 average monthly filings in July 2002 - June 2003. The rate increased 1% in the last year.

Overview of Clearance Percent and Backlog Per 100 Monthly Filings July 2003 - September 2003

Combined Trial Courts

Clearance Percent	
Hunterdon	H 104.5%

Backlog Per 100 Monthly Filings	
Salem	I 15

- H

104.5%

 Hunterdon had a clearance percent of 104.5% in July - September 2003.
- I

15

 15 of Salem's cases were in backlog in September 2003 per every 100 average monthly filings in July - June 2003.

Municipal Court Reports Summary

This page provides definitions and a key to the reports.

Terminology - Case Type

Criminal: Includes indictable offenses, disorderly persons & petty disorderly persons offenses, and all other non-traffic offenses (including municipal ordinances).

D.W.I.: Includes Driving While Intoxicated charges.

Parking: Includes parking charges.

Traffic: Includes all traffic charges except for D.W.I charges and parking charges.

Terminology - Statistics

Active Pending: Number of active pending charges. Does not include charges with warrants issued.

Added: Charges added includes charges newly added, charges remanded by county prosecutor, charges transferred in from other courts, and charges reinstated.

Backlog #: Number of active pending charges over 60 days old. Does not include charges with warrants issued.

Backlog %: Percentage of active pending charges over 60 days old. Does not include charges with warrants issued.

Backlog/100 Monthly Filings:
Backlog/(Previous Court Year's Filings/12) * 100

Clearance: Disposed - Added.

Clearance Percentage: Disposed/Added*100.

Disposed: Charges disposed includes referrals to county prosecutor, referrals to other courts, Violations Bureau dispositions, guilty pleas, completed trials, dismissals, placements in diversionary programs, charges closed per Rule 7:6-3, and other forms of adjudication.

Inventory: Active pending cases within generally accepted normative case-processing time frames.

Key

Municipal Court Caseload Profile

	Added	Resolved	Clearance		Inventory		Backlog		Active Pending	Backlog/100 Mthly Filings
			number	percent	number	percent	number	percent		
Atlantic	A									
Indictables	2,653	2,602	-51	98%	11	85%	2	15%	13	60
percent change	-8%	-9%			-31%		100%		-24%	91%
	B									
D.P. & P.D.P.	5,195	4,908	-287	94%	1,306	45%	1,603	55%	2,909	101
percent change	5%	2%			20%		11%		15%	10%

A

2,653
-8%

 2,653 indictable cases were added in July - September 2003
There were 8% less cases added in July - September 2003 than in July - September 2002.

B

4,908
2%

 4,908 D.P. & P.D.P. cases were disposed in July - September 2003.
There were 2% more cases disposed in July - September 2003 than in July - September 2002.

C

-51
98%

 There was a shortfall of 51 indictable cases in July - September 2003, a -51 clearance (disposed - added).
The clearance percentage (disposed/added) was 98% in July - September.

D

1,306
20%
45%

 1,306 D.P. & P.D.P. cases were in inventory (less than 60 days old) in September 2003.
There were 20% more cases in inventory in September 2003 than in September 2002.
45% of active D.P. & P.D.P. cases were in inventory in September 2003.

E

2
100%
15%

 2 indictable cases were in backlog (over 60 days old) in September 2003.
There were 100% more cases in backlog in September 2003 than in September 2002.
15% of active indictable cases were in backlog in September 2003.

F

2,909
15%

 2,909 D.P. & P.D.P. cases were pending in September 2003.
There were 15% more cases pending in September 2003 than in September 2002.

G

60
91%

 There were 60 cases in backlog in September 2003 per every 100 average monthly filings in July 2002 - June 2003. The rate increased 91% in the last year.

Probation Definitions
 This page provides definitions and a key to the reports.

Probation - Adult Caseload
 Clients
 Number under active supervision at the end of the period or discharged within the last month.

Average Caseload
 Average caseload from October 2003 to September 2003.

Percent Employed
 Percent employed at the end of the month.

Percent Paid or Paying
 Percent with financial obligations who have made a payment during the last 45 days, have made prepayments, or have a \$0 balance.

Percent Completed/Performing Community Service
 Percent with community service obligations who have served at least six hours hours during the last 45 days or have a 0 hours balance.

Probation - Community Service and Collections
 Clients
 Number of community service and collections clients at the end of the period or discharged within the last month.

Average Caseload
 Average caseload from October 2003 to September 2003.

Percent Paid or Paying
 Percent with financial obligations who have made a payment during the last 45 days, have made prepayments, or have a \$0 balance.

Percent Completed/Performing Community Service
 Percent with community service obligations who have served at least six hours hours during the last 45 days or have a 0 hours balance.

Child Support Enforcement
 Active Caseload Sep 2003
 Open cases where support has been ordered, as of the end of the month.

Percent Current Obligations Collected Oct-02 to Sep-03
 Proportion of ordered, current support dollars collected, excluding obligations and payments for arrears.

Dollars Collected Oct-02 to Sep-03
 Dollars collected for child support and alimony, including current support and arrears payments.

Collection Goal % chg
 The % increase target set for the October - September period compared with the previous October - September period.

Variance Between Actual & Goal
 The difference between the dollars collected and the collection goal.

Probation Example September 2003														
	Adult Supervision					Community Service and Collections				Child Support Enforcement				
	Clients	Average Caseload	Percent Employed	Percent Paid Or Paying	Percent Completed/ Performing Community Service	Clients	Average Caseload	Percent Paid Or Paying	Percent Completed/ Performing Community Service	Active Caseload Sep 2003	Percent Current Obligations Collected Oct-02 to Sep-03	Dollars Collected Oct -02 to Sep-03	Collection Goal % chg	Variance Between Actual & Goal
Atlantic														
Last Year	A		C		E		G		I	11,924	K 69%	\$34,204,214	M	
This Year	2,550	106	79%	58%	27%	3,059	1,020	27%	7%	12,191	69%	\$36,088,601	5.0%	0.5
percent change										2%		5.5%		
Bergen														
Last Year		B		D		F		H		J 11,137	74%	L \$59,639,037		N
This Year	4,369	118	69%	60%	39%	4,416	736	13%	14%	11,217	74%	\$63,551,476	7.9%	-1.3
percent change										1%		6.6%		

- A 2,550 adult clients were under active supervision at the end of September 2003 or discharged during the month in Atlantic County.
- B The average caseload in September 2003 was 188 clients in Bergen County.
- C 79% of the adult clients in Atlantic were employed at the end of September 2003.
- D 60% of the adult clients in Bergen with a financial obligation made a payment during October 2003 and September 2003 or had a \$0 balance.
- E 27% of the adult clients in Atlantic with community service obligations served hours during October 2003 and September 2003 or had a 0 hours balance.
- F There were 4,416 Community Service and Collections clients in Bergen in September 2003.
- G The average caseload in September 2003 was 1,020 clients in Atlantic County.
- H 13% of the clients in Bergen with financial obligations made payments in the last 45 days, prepayments, or had a \$0 balance.
- I 7% of the clients in Atlantic with community service obligations served at least 6 hours in the last 45 days or had a 0 hours balance.
- J There were 11,137 open cases in Bergen where support had been ordered as of September 2002.
 There were 11,217 open cases in Bergen where support had been ordered as of September 2003.
 There were 1% more open cases where support was ordered in September 2003 than in September 2002 in Bergen County.
- K There were 69% of ordered, current support dollars collected, excluding obligations and payments for arrears from October 2002 to September 2002 in Atlantic County.
 There were 69% of ordered, current support dollars collected, excluding obligations and payments for arrears from October 2003 to September 2003 in Atlantic County.
- L There were \$59,639,037 collected for child support and alimony, including current support and arrears payment from October 2002 - September 2002 in Bergen County.
 There were \$63,551,476 collected for child support and alimony, including current support and arrears payment from October 2003 - September 2003 in Bergen County.
 There were 6.6% more dollars collected for child support and alimony, including current support and arrears payments in Oct 03 - Sep 03 than in Oct 02 - Sep 02 in Bergen.
- M The collection goal set for October 2003 - September 2003 was 5.0% higher than the collection goal set for October 2002 - September 2002 in Atlantic County.
- N The dollars collected were -1.3 lower than the collection goal in September 2003 in Bergen County.

**Overview of Clearance Percent and Backlog Per 100 Monthly Filings
July 2006 - June 2007**

Combined Trial Courts

Criminal

Municipal Appeals

Post-Conviction Relief

		Backlog Per 100				Backlog Per 100				Backlog Per 100					
Clearance Percent		Monthly Filings		Clearance Percent		Monthly Filings		Clearance Percent		Monthly Filings					
Hudson	101.1%	Hudson	15	Monmouth	109.9%	Salem	38	Cape May	153.3%	Bergen	0	Somerset	220.0%	Warren	109
Morris	100.0%	Cape May	16	Camden	107.3%	Cape May	49	Somerset	146.2%	Salem	0	Sussex	183.3%	Salem	120
Salem	99.7%	Salem	16	Hudson	106.4%	Warren	50	Hunterdon	133.3%	Cumberland	32	Salem	170.0%	Hudson	327
Cape May	99.7%	Union	20	Passaic	105.3%	Camden	57	Burlington	111.2%	Atlantic	57	Middlesex	140.0%	Cape May	343
Essex	99.6%	Sussex	21	Salem	105.0%	Hunterdon	67	Sussex	108.6%	Hudson	59	Gloucester	137.5%	Monmouth	518
Gloucester	99.6%	Warren	21	Cape May	103.2%	Sussex	68	Bergen	108.5%	Hunterdon	67	Morris	133.3%	Ocean	681
Cumberland	99.5%	Camden	21	Morris	103.1%	Morris	75	Atlantic	105.7%	Cape May	80	Cape May	128.6%	Middlesex	690
Monmouth	99.4%	Bergen	21	Union	101.9%	Monmouth	80	Warren	103.7%	Monmouth	82	Bergen	123.1%	Passaic	824
Passaic	99.3%	Hunterdon	23	Hunterdon	101.6%	Hudson	85	Passaic	101.7%	Sussex	83	Camden	121.3%	Bergen	831
Somerset	99.3%	Passaic	25	Essex	100.1%	Union	87	Gloucester	100.0%	Gloucester	113	Atlantic	116.3%	Camden	864
Camden	99.2%	Essex	25	Middlesex	99.2%	Atlantic	101	Hudson	100.0%	Warren	133	Monmouth	113.7%	Essex	994
Union	99.1%	Gloucester	27	Sussex	98.1%	Middlesex	127	Monmouth	100.0%	Passaic	142	Union	106.5%	Atlantic	1,172
Burlington	99.0%	Ocean	29	Warren	97.9%	Essex	134	Salem	100.0%	Middlesex	194	Hudson	104.5%	Burlington	1,229
Mercer	99.0%	Cumberland	30	Atlantic	97.8%	Passaic	141	Cumberland	97.3%	Union	253	Ocean	94.6%	Union	1,357
Sussex	98.8%	Morris	33	Somerset	95.1%	Gloucester	146	Camden	95.0%	Essex	357	Warren	90.9%	Cumberland	1,467
Hunterdon	98.6%	Mercer	33	Cumberland	94.5%	Mercer	151	Middlesex	90.3%	Morris	359	Essex	87.4%	Gloucester	1,500
Ocean	98.5%	Somerset	33	Mercer	94.3%	Bergen	156	Union	86.8%	Burlington	367	Cumberland	77.8%	Mercer	1,565
Warren	98.4%	Burlington	40	Bergen	94.2%	Ocean	173	Essex	84.5%	Ocean	372	Passaic	68.7%	Sussex	1,600
Bergen	97.9%	Middlesex	41	Gloucester	92.4%	Somerset	219	Morris	80.3%	Camden	390	Mercer	67.4%	Somerset	2,040
Middlesex	97.0%	Monmouth	46	Ocean	91.0%	Cumberland	263	Mercer	79.2%	Mercer	625	Burlington	61.0%	Morris	2,200
Atlantic	85.2%	Atlantic	62	Burlington	86.7%	Burlington	312	Ocean	70.7%	Somerset	923	Hunterdon	0.0%	Hunterdon	3,600
State	98.4%	State	29	State	100.2%	State	124	State	98.4%	State	211	State	101.9%	State	959

Note: In CPR, the backlog goal of 12 months to completion of a permanency hearing was modified in Feb. 2006 to 12 months to completion of a permanency hearing and the signing of an order.

In Kinship, a backlog goal of 6 months was established in December 2005.

**Overview of Clearance Percent and Backlog Per 100 Monthly Filings
July 2006 - June 2007**

General Equity

Civil

Special Civil

Probate

Clearance Percent		Backlog Per 100 Monthly Filings	
Passaic	125.8%	Cape May	9
Gloucester	123.9%	Bergen	35
Salem	121.4%	Hudson	38
Middlesex	112.3%	Monmouth	46
Essex	112.2%	Ocean	49
Bergen	109.9%	Atlantic	53
Cape May	109.4%	Burlington	62
Atlantic	107.3%	Mercer	68
Mercer	106.7%	Passaic	69
Hudson	106.0%	Essex	73
Camden	105.2%	Gloucester	78
Burlington	104.7%	Middlesex	79
Sussex	103.5%	Camden	81
Cumberland	103.0%	Hunterdon	101
Morris	100.8%	Union	103
Ocean	99.8%	Warren	104
Monmouth	96.4%	Cumberland	107
Somerset	88.7%	Somerset	110
Union	86.9%	Salem	129
Hunterdon	80.3%	Sussex	184
Warren	73.9%	Morris	205
State	105.2%	State	71

Clearance Percent		Backlog Per 100 Monthly Filings	
Hudson	103.7%	Bergen	89
Gloucester	103.2%	Hudson	111
Burlington	102.9%	Hunterdon	113
Cumberland	102.3%	Passaic	118
Essex	101.4%	Cape May	121
Mercer	101.2%	Camden	152
Warren	100.8%	Warren	155
Passaic	100.5%	Sussex	156
Union	100.2%	Somerset	157
Morris	99.3%	Union	169
Camden	98.6%	Morris	185
Monmouth	98.4%	Ocean	187
Bergen	96.0%	Essex	189
Somerset	95.8%	Atlantic	206
Ocean	92.6%	Burlington	214
Salem	92.5%	Middlesex	228
Sussex	91.8%	Salem	232
Cape May	90.8%	Mercer	232
Hunterdon	89.8%	Gloucester	237
Middlesex	86.6%	Cumberland	283
Atlantic	42.4%	Monmouth	345
State	90.1%	State	185

Clearance Percent		Backlog Per 100 Monthly Filings	
Hudson	100.9%	Hunterdon	0
Burlington	100.6%	Bergen	1
Morris	100.4%	Hudson	1
Mercer	99.4%	Camden	1
Gloucester	99.3%	Burlington	1
Salem	99.1%	Somerset	1
Ocean	99.1%	Union	1
Monmouth	98.9%	Middlesex	2
Passaic	98.8%	Warren	2
Somerset	98.8%	Mercer	2
Essex	98.7%	Morris	2
Cape May	98.7%	Sussex	2
Hunterdon	98.6%	Cumberland	3
Warren	98.6%	Monmouth	3
Cumberland	98.5%	Ocean	3
Bergen	98.4%	Atlantic	3
Atlantic	98.4%	Passaic	3
Union	98.3%	Essex	4
Sussex	98.3%	Gloucester	4
Camden	98.3%	Cape May	6
Middlesex	97.2%	Salem	11
State	98.9%	State	2

Clearance Percent		Backlog Per 100 Monthly Filings	
Monmouth	111.4%	Atlantic	0
Somerset	110.5%	Essex	0
Cape May	109.8%	Mercer	0
Sussex	108.9%	Gloucester	8
Atlantic	106.1%	Passaic	9
Cumberland	103.5%	Monmouth	11
Salem	103.0%	Morris	11
Mercer	102.4%	Bergen	12
Bergen	101.8%	Cumberland	13
Middlesex	101.6%	Hudson	14
Hunterdon	100.4%	Sussex	14
Camden	99.8%	Hunterdon	15
Hudson	99.3%	Camden	17
Essex	99.3%	Union	17
Passaic	99.2%	Cape May	18
Ocean	98.9%	Ocean	23
Morris	97.0%	Middlesex	31
Union	96.7%	Burlington	45
Burlington	95.0%	Somerset	88
Gloucester	92.7%	Salem	109
Warren	81.6%	Warren	179
State	100.4%	State	17

Non Mass Tort Only		Non Mass Tort Only	
Atlantic	94.9%	Atlantic	139
Bergen	97.2%	Bergen	91
Middlesex	95.8%	Middlesex	208

3

**Overview of Clearance Percent and Backlog Per 100 Monthly Filings
July 2006 - June 2007**

Dissolution

Delinquency

Non-Dissolution

Domestic Violence

		Backlog Per 100	
Clearance Percent		Monthly Filings	
Somerset	104.4%	Gloucester	0
Union	102.9%	Salem	0
Sussex	101.6%	Cape May	3
Middlesex	100.8%	Cumberland	3
Essex	100.3%	Middlesex	4
Hudson	100.2%	Atlantic	4
Cumberland	99.5%	Bergen	5
Salem	99.0%	Camden	5
Mercer	98.6%	Union	7
Cape May	98.5%	Essex	8
Ocean	98.4%	Hudson	9
Warren	98.1%	Ocean	12
Hunterdon	98.1%	Warren	14
Atlantic	97.9%	Burlington	16
Gloucester	97.8%	Hunterdon	20
Morris	97.1%	Passaic	22
Bergen	97.0%	Sussex	23
Camden	97.0%	Morris	27
Passaic	96.2%	Somerset	31
Burlington	95.9%	Mercer	31
Monmouth	94.6%	Monmouth	41
State	98.7%	State	14

		Backlog Per 100	
Clearance Percent		Monthly Filings	
Cumberland	103.0%	Hunterdon	0
Gloucester	103.0%	Mercer	0
Cape May	102.8%	Somerset	0
Essex	102.0%	Cape May	1
Atlantic	101.9%	Essex	1
Somerset	101.9%	Salem	2
Passaic	101.7%	Camden	2
Bergen	99.7%	Cumberland	2
Morris	99.7%	Gloucester	2
Camden	99.3%	Morris	3
Middlesex	99.3%	Hudson	5
Hudson	99.0%	Bergen	5
Burlington	98.8%	Ocean	6
Hunterdon	98.4%	Passaic	6
Monmouth	98.3%	Sussex	6
Warren	98.2%	Union	7
Ocean	97.6%	Atlantic	8
Mercer	97.5%	Middlesex	15
Sussex	95.5%	Burlington	17
Salem	94.8%	Monmouth	24
Union	92.7%	Warren	32
State	99.6%	State	6

		Backlog Per 100	
Clearance Percent		Monthly Filings	
Sussex	103.5%	Cape May	0
Ocean	100.8%	Hunterdon	0
Middlesex	100.8%	Salem	0
Hunterdon	100.7%	Atlantic	0
Atlantic	100.6%	Middlesex	0
Camden	100.6%	Essex	0
Somerset	100.5%	Warren	1
Hudson	100.5%	Gloucester	1
Warren	99.8%	Cumberland	2
Mercer	99.8%	Union	2
Essex	99.2%	Hudson	2
Monmouth	99.0%	Camden	3
Union	98.9%	Mercer	4
Cumberland	98.9%	Monmouth	4
Gloucester	98.7%	Bergen	5
Cape May	98.6%	Sussex	7
Passaic	98.5%	Ocean	7
Burlington	98.4%	Somerset	8
Morris	98.1%	Morris	9
Salem	97.8%	Burlington	9
Bergen	95.3%	Passaic	10
State	99.4%	State	3

		Backlog Per 100	
Clearance Percent		Monthly Filings	
Gloucester	101.1%	Atlantic	0
Hudson	100.6%	Burlington	0
Salem	100.6%	Cape May	0
Cape May	100.6%	Essex	0
Burlington	100.5%	Hunterdon	0
Warren	100.5%	Mercer	0
Middlesex	100.4%	Salem	0
Atlantic	100.4%	Sussex	0
Camden	100.3%	Union	0
Mercer	100.2%	Morris	1
Union	100.1%	Ocean	1
Essex	100.0%	Hudson	1
Ocean	100.0%	Cumberland	1
Bergen	99.9%	Warren	1
Cumberland	99.9%	Somerset	2
Passaic	99.7%	Bergen	2
Somerset	99.7%	Gloucester	2
Hunterdon	99.6%	Camden	3
Monmouth	99.5%	Middlesex	3
Sussex	99.3%	Monmouth	3
Morris	99.0%	Passaic	6
State	100.1%	State	1

**Overview of Clearance Percent and Backlog Per 100 Monthly Filings
July 2006 - June 2007**

Abuse/Neglect

Adoption

Child Placement Review

Juvenile/Family Crisis Petitions

Clearance Percent		Backlog Per 100 Monthly Filings		Clearance Percent		Pending (number of cases)		Clearance Percent		Backlog Per 100 Monthly Filings		Clearance Percent		Backlog Per 100 Monthly Filings	
Hunterdon	182.8%	Bergen	0	Warren	146.2%	Cape May	1	Hunterdon	169.4%	Bergen	0	Hudson	125.0%	Atlantic	0
Salem	141.7%	Essex	0	Morris	133.3%	Salem	4	Union	168.7%	Cape May	0	Somerset	112.5%	Bergen	0
Union	137.3%	Hunterdon	0	Ocean	115.3%	Gloucester	6	Salem	163.5%	Cumberland	0	Monmouth	110.0%	Burlington	0
Essex	121.7%	Morris	0	Salem	113.3%	Sussex	7	Atlantic	136.7%	Essex	0	Hunterdon	109.1%	Camden	0
Cumberland	120.7%	Passaic	0	Hudson	110.5%	Warren	8	Essex	133.6%	Gloucester	0	Passaic	106.7%	Cape May	0
Atlantic	116.3%	Salem	0	Passaic	108.5%	Hunterdon	9	Monmouth	132.3%	Hunterdon	0	Warren	106.3%	Cumberland	0
Cape May	112.3%	Hudson	3	Gloucester	108.5%	Somerset	12	Middlesex	129.8%	Middlesex	0	Morris	104.3%	Gloucester	0
Morris	111.6%	Ocean	4	Middlesex	108.3%	Atlantic	14	Morris	120.9%	Morris	0	Camden	103.2%	Hudson	0
Gloucester	111.1%	Monmouth	5	Burlington	106.1%	Cumberland	14	Cumberland	114.8%	Ocean	0	Atlantic	100.0%	Hunterdon	0
Monmouth	110.0%	Middlesex	5	Cape May	105.7%	Ocean	14	Bergen	111.4%	Passaic	0	Bergen	100.0%	Mercer	0
Bergen	109.3%	Cumberland	7	Sussex	103.3%	Passaic	18	Ocean	109.3%	Salem	0	Burlington	100.0%	Middlesex	0
Middlesex	98.3%	Somerset	9	Hunterdon	102.9%	Morris	20	Gloucester	108.4%	Union	0	Cape May	100.0%	Monmouth	0
Ocean	95.1%	Gloucester	12	Camden	101.7%	Hudson	26	Cape May	107.8%	Hudson	3	Cumberland	100.0%	Morris	0
Hudson	92.1%	Burlington	13	Monmouth	101.0%	Burlington	28	Hudson	102.6%	Mercer	4	Mercer	100.0%	Ocean	0
Passaic	90.0%	Cape May	16	Mercer	97.3%	Middlesex	31	Warren	98.9%	Camden	5	Ocean	100.0%	Passaic	0
Burlington	87.5%	Mercer	17	Essex	96.1%	Monmouth	31	Sussex	98.6%	Somerset	10	Sussex	100.0%	Salem	0
Camden	80.4%	Sussex	18	Atlantic	95.9%	Union	31	Somerset	98.4%	Burlington	13	Middlesex	98.9%	Somerset	0
Mercer	79.7%	Union	22	Union	94.0%	Mercer	37	Mercer	94.9%	Sussex	17	Essex	98.8%	Sussex	0
Sussex	75.4%	Atlantic	36	Bergen	93.5%	Essex	41	Camden	92.4%	Atlantic	23	Gloucester	96.9%	Essex	14
Somerset	71.9%	Camden	37	Somerset	92.7%	Bergen	49	Passaic	91.8%	Monmouth	54	Salem	94.4%	Union	75
Warren	61.4%	Warren	257	Cumberland	87.8%	Camden	52	Burlington	90.1%	Warren	124	Union	93.8%	Warren	75
State	102.5%	State	15	State	102.9%	State	453	State	115.0%	State	8	State	100.7%	State	3

Note: In CPR, the backlog goal of 12 months to completion of a permanency hearing was modified in Feb. 2006 to 12 months to completion of a permanency hearing and the signing of an order.

In Kinship, a backlog goal of 6 months was established in December 2005.

The Kinship backlog goal is also applied to pre-December 2005 statistics

**Overview of Clearance Percent and Backlog Per 100 Monthly Filings
July 2006 - June 2007**

Kinship				Termination of Parental Rights				Criminal/Quasi-Criminal/Other		Domestic Violence Contempt		Weapons & Other			
Clearance Percent		Backlog Per 100 Monthly Filings		Clearance Percent		Backlog Per 100 Monthly Filings		Criminal/Quasi-Criminal/Other Total		Backlog Per 100 Monthly Filings		Backlog Per 100 Monthly Filings			
Hunterdon	166.7%	Atlantic	0	Sussex	118.2%	Hunterdon	0	Burlington	103.2%	Atlantic	0	Atlantic	0	Atlantic	0
Salem	160.0%	Burlington	0	Salem	114.8%	Morris	0	Ocean	102.7%	Cumberland	0	Bergen	0	Burlington	0
Morris	133.3%	Cape May	0	Ocean	114.3%	Cumberland	59	Sussex	102.2%	Essex	0	Camden	0	Cape May	0
Camden	131.2%	Cumberland	0	Morris	108.0%	Middlesex	88	Morris	101.6%	Gloucester	0	Cumberland	0	Cumberland	0
Atlantic	125.7%	Essex	0	Middlesex	107.3%	Cape May	96	Cape May	101.4%	Hudson	0	Essex	0	Essex	0
Gloucester	115.1%	Gloucester	0	Somerset	105.9%	Camden	98	Salem	101.2%	Mercer	0	Gloucester	0	Gloucester	0
Burlington	113.0%	Hunterdon	0	Cumberland	100.0%	Atlantic	109	Atlantic	100.3%	Salem	0	Hudson	0	Hudson	0
Middlesex	112.9%	Monmouth	0	Essex	99.6%	Sussex	109	Middlesex	100.2%	Warren	0	Mercer	0	Hunterdon	0
Sussex	110.0%	Morris	0	Atlantic	97.7%	Hudson	122	Mercer	99.4%	Union	2	Salem	0	Mercer	0
Cumberland	109.8%	Passaic	0	Monmouth	94.9%	Essex	166	Gloucester	99.3%	Burlington	2	Union	0	Morris	0
Essex	104.8%	Salem	0	Union	93.8%	Gloucester	171	Essex	98.9%	Camden	3	Warren	0	Ocean	0
Union	101.4%	Somerset	0	Gloucester	91.4%	Mercer	209	Passaic	98.3%	Bergen	4	Burlington	3	Salem	0
Hudson	101.1%	Sussex	0	Camden	87.2%	Ocean	210	Union	98.2%	Morris	5	Morris	5	Sussex	0
Bergen	100.0%	Union	0	Mercer	87.0%	Passaic	226	Camden	98.1%	Sussex	5	Cape May	6	Warren	0
Somerset	100.0%	Warren	0	Hudson	85.7%	Union	236	Bergen	98.1%	Cape May	6	Sussex	8	Union	8
Warren	100.0%	Ocean	17	Cape May	80.0%	Salem	267	Hudson	97.8%	Passaic	11	Passaic	10	Somerset	13
Ocean	98.6%	Middlesex	19	Passaic	73.6%	Warren	282	Hunterdon	96.6%	Ocean	11	Middlesex	12	Camden	18
Monmouth	93.2%	Mercer	37	Bergen	71.6%	Monmouth	285	Warren	96.5%	Somerset	14	Somerset	14	Bergen	20
Cape May	92.3%	Bergen	43	Hunterdon	71.4%	Somerset	353	Somerset	96.3%	Hunterdon	14	Ocean	14	Passaic	21
Mercer	92.3%	Camden	47	Burlington	57.6%	Bergen	405	Cumberland	95.9%	Middlesex	17	Hunterdon	30	Middlesex	36
Passaic	90.9%	Hudson	68	Warren	47.1%	Burlington	582	Monmouth	86.3%	Monmouth	62	Monmouth	43	Monmouth	143
State	106.1%	State	14	State	92.2%	State	194	State	98.5%	State	9	State	7	State	18

Note: In CPR, the backlog goal of 12 months to completion of a permanency hearing was modified in Feb. 2006 to 12 months to completion of a permanency hearing and the signing of an order.

In Kinship, a backlog goal of 6 months was established in December 2005.

The Kinship backlog goal is also applied to pre-December 2005 statistics

**Monthly Clearance Summary
For the Month of
June 2007**

	Criminal	Municipal Appeals	Post-Conviction Relief	General Equity	Civil	Special Civil	Probate	Dissolution	Delinquency	Non-Dissolution	Domestic Violence	Abuse/Neglect	Adoption	CPR	Juv/Family Crisis	Kinship	Term of Rights	Crim/Quasi-Criminal	Total
Atlantic	8	5	0	10	80	369	-2	-62	68	2	-12	8	1	4	1	2	4	-16	470
Bergen	-23	10	5	4	8	1,157	-2	120	199	-14	-4	0	-1	6	2	-1	8	11	1,485
Burlington	47	1	3	56	92	286	26	72	-55	-4	17	2	1	-15	-1	0	1	-1	528
Camden	42	-3	1	-3	99	246	-2	20	66	115	-5	-4	-9	-9	20	3	3	-11	569
Cape May	13	2	1	10	4	154	3	-7	26	-10	1	2	3	-7	9	0	0	-13	191
Cumberland	-22	-1	2	3	9	-24	1	21	-35	-25	12	2	0	-5	0	-1	-1	3	-61
Essex	-75	4	3	2	-73	728	24	21	109	-7	28	20	10	39	1	12	9	-17	838
Gloucester	-6	7	1	8	29	-51	-8	42	27	-5	0	1	3	-6	0	0	1	9	52
Hudson	130	5	-1	8	-23	1,072	5	35	-14	-4	-2	-4	-2	7	0	-3	-2	-31	1,176
Hunterdon	15	4	0	-2	3	67	5	31	12	24	0	1	-3	13	2	0	1	-10	163
Mercer	-38	-3	-5	-7	-53	539	3	24	94	14	-3	0	1	10	0	0	6	-4	578
Middlesex	45	-1	1	17	7	643	20	95	96	158	28	-4	-4	10	9	2	5	14	1,141
Monmouth	29	0	3	-14	93	925	16	29	76	176	56	3	7	15	1	6	5	30	1,456
Morris	71	-1	0	19	66	692	-12	60	35	23	-14	5	7	6	2	0	2	29	990
Ocean	19	-8	5	2	-26	775	2	68	1	84	10	-10	5	-6	0	1	-1	22	943
Passaic	71	-1	1	-3	137	1,343	2	53	38	50	30	4	10	18	1	3	10	4	1,771
Salem	56	4	1	1	-1	151	0	2	9	-37	-8	0	3	-2	-1	0	5	5	188
Somerset	21	-3	1	0	9	181	-7	65	26	10	-1	6	3	13	1	3	6	-4	330
Sussex	30	1	0	9	33	-64	-1	47	21	79	-6	3	2	9	2	1	2	10	178
Union	-65	4	1	8	-10	487	4	34	7	-79	12	7	1	38	1	-4	7	-10	443
Warren	15	1	1	0	8	125	3	18	9	27	11	-5	3	-1	2	0	1	-10	208
State	383	27	24	128	491	9,801	80	788	815	577	150	37	41	137	52	24	72	10	13,637

**Caseload Profile
Atlantic
July 2006 - June 2007**

	Added	Resolved	Clearance		Inventory		Backlog		Active Pending	Backlog/100 Mthly Filings
			number	percent	number	percent	number	percent		
Criminal percent change	3,816 0%	3,732 1%	-84 98%	817 11%	72%	320 -8%	28%	1,137 5%	101 -8%	
Municipal Appeals percent change	106 25%	112 45%	6 106%	22 -24%	81%	5 25%	19%	27 -18%	57 0%	
Post-Convict. Relief percent change	43 -16%	50 47%	7 116%	13 18%	24%	42 -26%	76%	55 -19%	1,172 -13%	
Criminal Division - Total percent change	3,965 0%	3,894 2%	-71 98%	852 9%	70%	367 -10%	30%	1,219 3%	111 -10%	
General Equity percent change	247 23%	265 19%	18 107%	92 -2%	89%	11 -45%	11%	103 -10%	53 -55%	
Civil - Total percent change	14,170 36%	6,006 30%	-8,164 42%	17,660 58%	88%	2,436 287%	12%	20,096 70%	206 184%	
Civil Track 1 percent change	1,577 7%	1,357 -6%	-220 86%	627 -6%	92%	51 -27%	8%	678 -8%	39 -32%	
Civil Track 2 percent change	2,362 19%	2,301 15%	-61 97%	2,347 13%	86%	383 9%	14%	2,730 13%	195 -8%	
Civil Track 3 percent change	246 -15%	257 -13%	11 104%	333 10%	87%	50 4%	13%	383 9%	244 22%	
Civil Track 4 percent change	9,985 50%	2,091 139%	-7,894 21%	14,353 77%	88%	1,952 1120%	12%	16,305 97%	235 712%	
Special Civil - Total percent change	20,797 10%	20,456 6%	-341 98%	2,158 19%	98%	55 -21%	2%	2,213 18%	3 -28%	
Special Civil - Auto percent change	17 -23%	18 -22%	1 106%	2 -33%	100%	0 0%	0%	2 -33%	0	
Special Civil - Contract percent change	12,370 31%	11,960 24%	-410 97%	1,677 32%	97%	48 -20%	3%	1,725 30%	5 -39%	
Special Civil - Other percent change	136 -18%	149 -10%	13 110%	7 -63%	88%	1 0%	13%	8 -60%	9 21%	
Special Civil - Small Claims percent change	2,500 -16%	2,449 -20%	-51 98%	182 43%	97%	5 -44%	3%	187 38%	2 -34%	
Special Civil - Tenancy percent change	5,774 -9%	5,880 1%	106 102%	290 -27%	100%	1 0%	0%	291 -27%	0	
Probate percent change	231 7%	245 23%	14 106%	59 -18%	100%	0 -100%	0%	59 -20%	0 -100%	
Civil Division - Total percent change	35,445 19%	26,972 11%	-8,473 76%	19,969 52%	89%	2,502 247%	11%	22,471 62%	85 191%	
Civil										
Civil - Mass Tort percent change	9,944 51%	1,996 130%	-7,948 20%	14,316 77%	88%	1,945 1431%	12%	16,261 98%	235 916%	
Civil - Non Mass Tort percent change	4,226 11%	4,010 7%	-216 95%	3,344 8%	87%	491 -2%	13%	3,835 7%	139 -12%	

**Backlog By Month
Atlantic
June 2005 - June 2007**

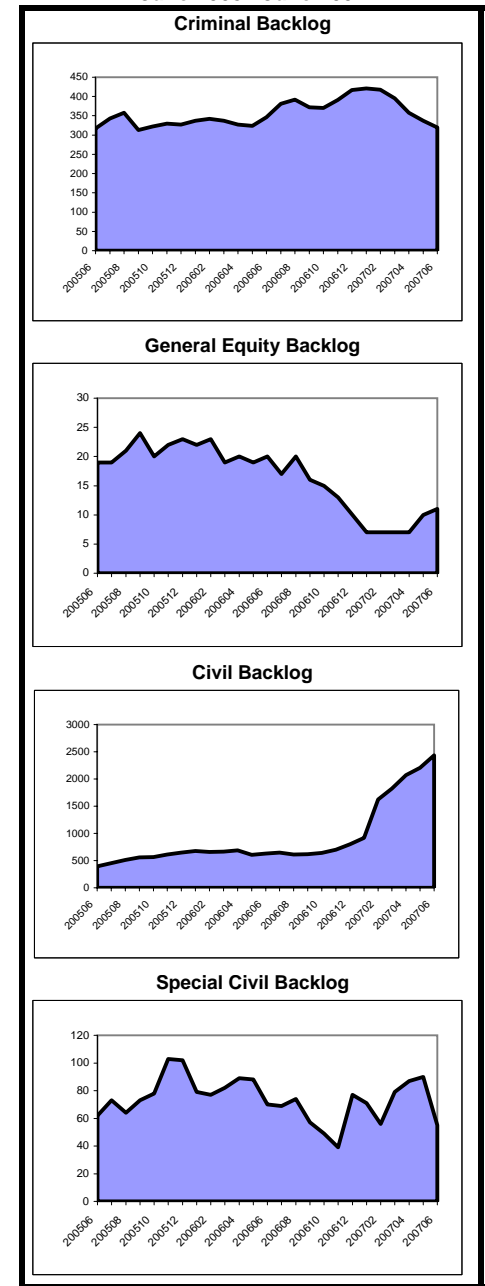

**Caseload Profile
Atlantic
July 2006 - June 2007**

	Added	Resolved	Clearance		Inventory		Backlog		Active Pending	Backlog/100 Mthly Filings
			number	percent	number	percent	number	percent		
Dissolution	2,599	2,545	-54	98%	574	99%	8	1%	582	4
percent change	-4%	-5%			9%		700%		10%	730%
Dissolution - New	1,382	1,322	-60	96%	458	100%	2	0%	460	2
percent change	1%	-3%			14%				14%	
Dissolution - Reopened	1,217	1,223	6	100%	116	95%	6	5%	122	6
percent change	-8%	-6%			-9%		500%		-5%	553%
Delinquency	3,955	4,030	75	102%	294	92%	26	8%	320	8
percent change	-1%	3%			-18%		-21%		-19%	-21%
Delinquency - New	3,727	3,807	80	102%	277	91%	26	9%	303	8
percent change	-2%	2%			-20%		-21%		-20%	-19%
Delinquency - Reopened	228	223	-5	98%	17	100%	0	0%	17	0
percent change	27%	32%			42%				42%	
Non-Dissolution	7,261	7,307	46	101%	529	100%	1	0%	530	0
percent change	-4%	-3%			-8%		-67%		-8%	-65%
Non-Dissolution - New	1,965	2,026	61	103%	166	99%	1	1%	167	1
percent change	-10%	-5%			-27%		-50%		-27%	-45%
Non-Dissolution - Reopened	5,296	5,281	-15	100%	363	100%	0	0%	363	0
percent change	-2%	-2%			5%		-100%		4%	-100%
Domestic Violence	2,614	2,624	10	100%	55	100%	0	0%	55	0
percent change	-4%	-3%			-13%				-13%	
Domestic Violence - New	1,951	1,959	8	100%	42	100%	0	0%	42	0
percent change	-7%	-6%			-13%				-13%	
Domestic Vio - Reopened	663	665	2	100%	13	100%	0	0%	13	0
percent change	9%	10%			-13%				-13%	
Abuse/Neglect	166	193	27	116%	161	97%	5	3%	166	36
percent change	1%	24%			-17%				-14%	
Adoption	73	70	-3	96%	14	100%			14	
percent change	1%	-26%			27%				27%	
CPR	158	216	58	137%	275	99%	3	1%	278	23
percent change	-22%	-22%			-18%				-17%	
Juv/Fam Crisis Petition	12	12	0	100%	0	100%	0	0%	0	0
percent change	-20%	-20%								
Kinship	35	44	9	126%	1	100%	0	0%	1	0
percent change	-44%	-21%			-90%				-90%	
Term of Parental Rights	44	43	-1	98%	14	78%	4	22%	18	109
percent change	33%	19%			27%		-33%		6%	-50%
Criminal/Quasi-Criminal	331	332	1	100%	45	100%	0	0%	45	0
percent change	-21%	-21%			0%		-100%		-2%	-100%
Crim/Q-C - DV Contempt	301	304	3	101%	42	100%	0	0%	42	0
percent change	-21%	-21%			-5%		-100%		-7%	-100%
Crim/Q-C - Weapons & Other	30	28	-2	93%	3	100%	0	0%	3	0
percent change	-17%	-26%			200%				200%	
Family Division - Total	17,248	17,416	168	101%	1,962	98%	47	2%	2,009	3
percent change	-4%	-2%			-8%		7%		-8%	11%
Combined Trial Courts Total	56,658	48,282	-8,376	85%	22,783	89%	2,916	11%	25,699	62
percent change	10%	5%			42%		149%		49%	127%

**Backlog By Month
Atlantic
June 2005 - June 2007**

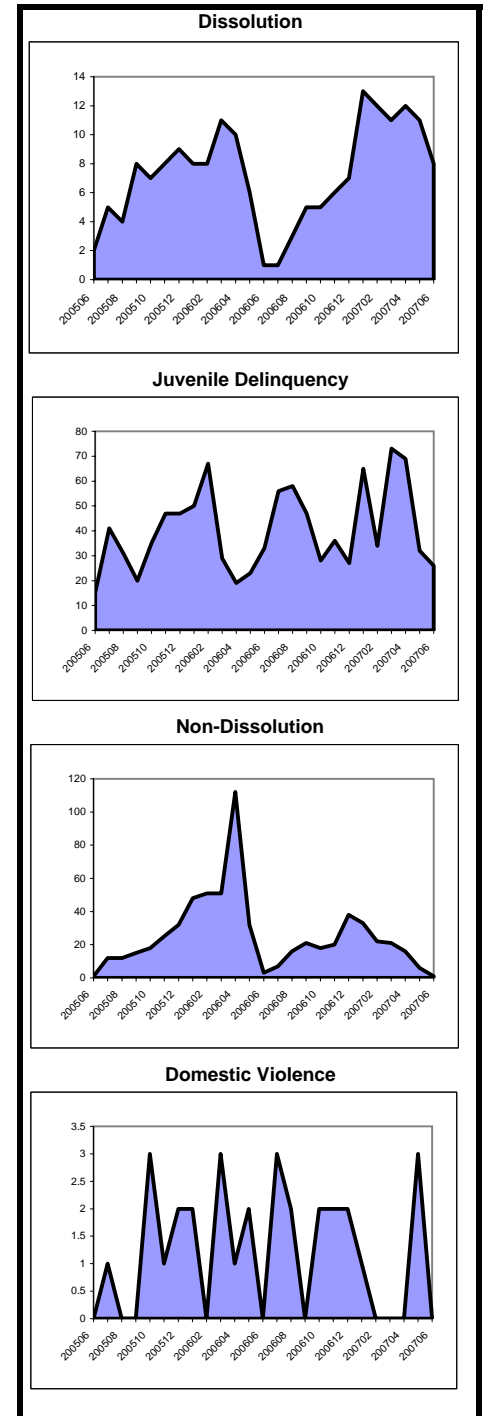

Note: In CPR, the backlog goal of 12 months to completion of a permanency hearing was modified in Feb. 2006 to 12 months to completion of a permanency hearing and the signing of an order. In Kinship, a backlog goal of 6 months was established in December 2005.

**Caseload Profile
Bergen
July 2006 - June 2007**

	Added	Resolved	Clearance		Inventory		Backlog		Active Pending	Backlog/100 Mthly Filings
			number	percent	number	percent	number	percent		
Criminal percent change	3,104 5%	2,923 -13%	-181 94%	515 1%	56%	403 28%	44%	918 11%	156 22%	
Municipal Appeals percent change	118 -18%	128 -10%	10 108%	14 -42%	100%	0 0%	0%	14 -42%	0	
Post-Convict. Relief percent change	52 -13%	64 33%	12 123%	8 -38%	18%	36 -16%	82%	44 -21%	831 -3%	
Criminal Division - Total percent change	3,274 4%	3,115 -12%	-159 95%	537 -2%	55%	439 23%	45%	976 8%	161 18%	
General Equity percent change	546 -2%	600 7%	54 110%	239 -15%	94%	16 -36%	6%	255 -17%	35 -35%	
Civil - Total percent change	10,326 6%	9,911 -6%	-415 96%	7,646 8%	91%	765 -6%	9%	8,411 7%	89 -11%	
Track 1 percent change	3,964 -20%	3,465 -27%	-499 87%	1,520 -32%	93%	106 -23%	7%	1,626 -32%	32 -3%	
Track 2 percent change	5,394 33%	5,588 33%	194 104%	5,128 24%	90%	566 -1%	10%	5,694 21%	126 -26%	
Track 3 percent change	514 10%	546 2%	32 106%	619 15%	89%	80 -2%	11%	699 13%	187 -11%	
Track 4 percent change	454 111%	312 -71%	-142 69%	379 109%	97%	13 -24%	3%	392 98%	34 -64%	
Special Civil - Total percent change	41,874 -1%	41,198 -5%	-676 98%	2,982 27%	99%	34 10%	1%	3,016 27%	1 11%	
Auto percent change	285 -20%	292 -22%	7 102%	22 -31%	81%	5 400%	19%	27 -18%	21 525%	
Contract percent change	26,673 1%	25,978 -4%	-695 97%	2,857 30%	99%	23 -8%	1%	2,880 29%	1 -9%	
Other percent change	663 -16%	657 -24%	-6 99%	80 14%	93%	6 20%	7%	86 15%	11 43%	
Small Claims percent change	4,758 -3%	4,776 -3%	18 100%	23 -44%	100%	0 -44%	0%	23 -44%	0	
Tenancy percent change	9,495 -4%	9,495 -13%	0 100%	0 100%	100%	0 0%	0%	0	0	
Probate percent change	788 1%	802 5%	14 102%	151 -2%	95%	8 -56%	5%	159 -8%	12 -56%	
Civil Division - Total percent change	53,534 0%	52,511 -5%	-1,023 98%	11,018 12%	93%	823 -7%	7%	11,841 10%	18 -7%	
Civil										
Mass Tort percent change	249 730%	120 -86%	-129 48%	157 1470%	100%	0 -100%	0%	157 1208%	0 -100%	
Non Mass Tort percent change	10,077 4%	9,791 1%	-286 97%	7,489 6%	91%	765 -5%	9%	8,254 5%	91 -9%	

**Backlog By Month
Bergen
June 2005 - June 2007**

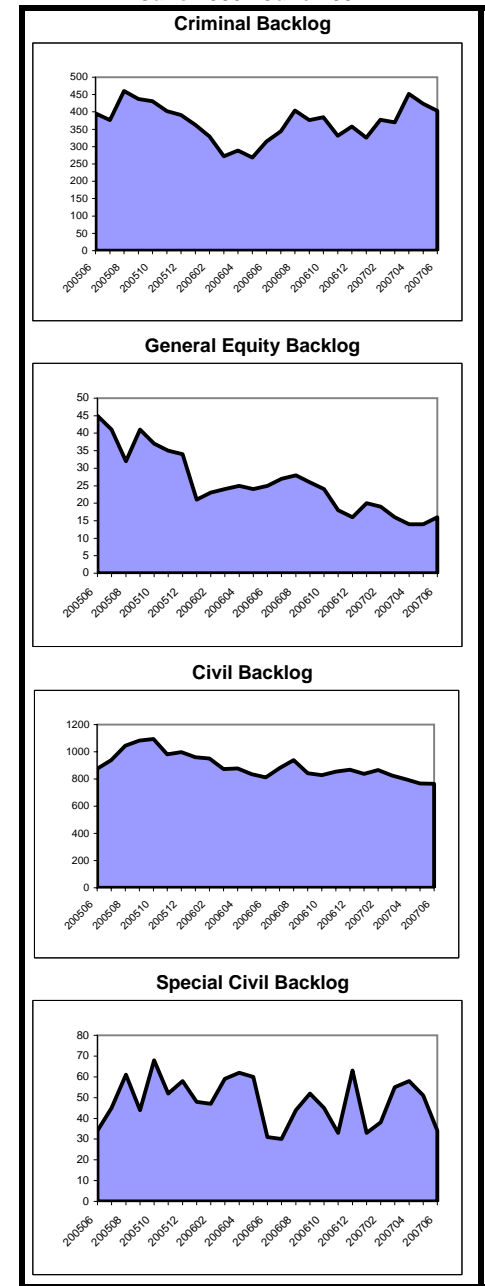

**Caseload Profile
Bergen
July 2006 - June 2007**

	Added	Resolved	Clearance		Inventory		Backlog		Active Pending	Backlog/100 Mthly Filings
			number	percent	number	percent	number	percent		
Dissolution	5,708	5,538	-170	97%	1,586	99%	24	1%	1,610	5
percent change	-1%	-6%			13%		4%	12%		6%
New	3,013	2,959	-54	98%	1,304	99%	16	1%	1,320	6
percent change	5%	1%			4%		-11%	4%		-16%
Reopened	2,695	2,579	-116	96%	282	97%	8	3%	290	4
percent change	-8%	-12%			75%		60%	75%		73%
Delinquency	3,640	3,629	-11	100%	59	80%	15	20%	74	5
percent change	1%	1%			18%		15%	17%		14%
New	3,602	3,591	-11	100%	59	80%	15	20%	74	5
percent change	1%	1%			18%		15%	17%		14%
Reopened	38	38	0	100%	0	100%	0	0%	0	0
percent change	-31%	-31%								
Non-Dissolution	4,557	4,343	-214	95%	324	95%	18	5%	342	5
percent change	-4%	-9%			177%		80%	169%		87%
New	1,336	1,214	-122	91%	178	93%	13	7%	191	12
percent change	8%	-3%			170%		160%	169%		142%
Reopened	3,221	3,129	-92	97%	146	97%	5	3%	151	2
percent change	-8%	-11%			186%		0%	170%		8%
Domestic Violence	3,678	3,676	-2	100%	90	95%	5	5%	95	2
percent change	-13%	-13%			-3%			2%		
New	2,621	2,620	-1	100%	73	96%	3	4%	76	1
percent change	-6%	-6%			-4%			0%		
Reopened	1,057	1,056	-1	100%	17	89%	2	11%	19	2
percent change	-26%	-27%			0%			12%		
Abuse/Neglect	269	294	25	109%	311	100%	0	0%	311	0
percent change	-19%	31%			-7%			-7%		
Adoption	246	230	-16	93%	49	100%			49	
percent change	13%	0%			48%			48%		
CPR	220	245	25	111%	452	100%	0	0%	452	0
percent change	-28%	14%			-5%			-5%		
Juv/Fam Crisis Petition	44	44	0	100%	0	100%	0	0%	0	0
percent change	2%	2%								
Kinship	28	28	0	100%	4	80%	1	20%	5	43
percent change	-13%	-32%			-20%			0%		
Term of Parental Rights	74	53	-21	72%	22	47%	25	53%	47	405
percent change	95%	47%			69%		92%	81%		-1%
Criminal/Quasi-Criminal	584	573	-11	98%	36	95%	2	5%	38	4
percent change	1%	-7%			44%		0%	41%		-1%
Crim/Q-C - DV Contempt	463	453	-10	98%	26	100%	0	0%	26	0
percent change	5%	-2%			63%			63%		
Crim/Q-C - Weapons & Other	121	120	-1	99%	10	83%	2	17%	12	20
percent change	-14%	-21%			11%		0%	9%		16%
Family Division - Total	19,048	18,653	-395	98%	2,933	97%	90	3%	3,023	6
percent change	-4%	-6%			15%		48%	15%		54%
Combined Trial Courts Total	75,856	74,279	-1,577	98%	14,488	91%	1,352	9%	15,840	21
percent change	-1%	-5%			12%		4%	11%		4%

**Backlog By Month
Bergen
June 2005 - June 2007**

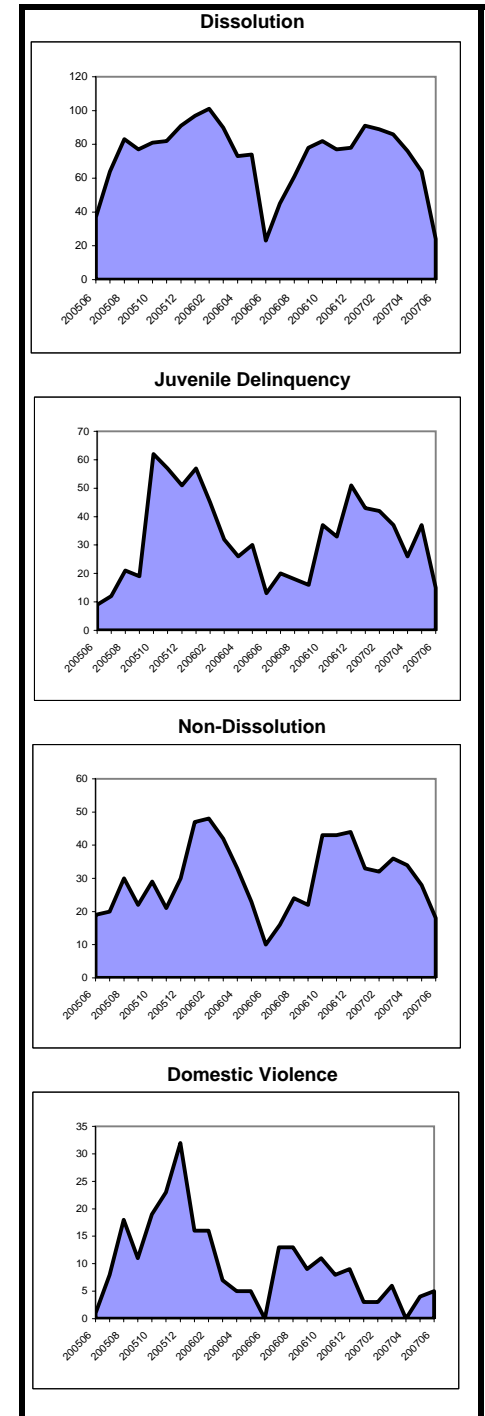

Note: In CPR, the backlog goal of 12 months to completion of a permanency hearing was modified in Feb. 2006 to 12 months to completion of a permanency hearing and the signing of an order. In Kinship, a backlog goal of 6 months was established in December 2005.

**Caseload Profile
Burlington
July 2006 - June 2007**

	Added	Resolved	Clearance		Inventory		Backlog		Active Pending	Backlog/100 Mthly Filings
			number	percent	number	percent	number	percent		
Criminal percent change	2,504 19%	2,170 20%	-334 87%		576 -8%	47%	652 89%	53%	1,228 26%	312 59%
Municipal Appeals percent change	98 -7%	109 45%	11 111%		20 -5%	40%	30 -25%	60%	50 -18%	367 -20%
Post-Convict. Relief percent change	41 37%	25 -11%	-16 61%		6 -25%	13%	42 68%	88%	48 45%	1,229 23%
Criminal Division - Total percent change	2,643 18%	2,304 21%	-339 87%		602 -8%	45%	724 77%	55%	1,326 24%	329 50%
General Equity percent change	253 2%	265 20%	12 105%		69 -7%	84%	13 -32%	16%	82 -12%	62 -33%
Civil - Total percent change	3,850 -4%	3,961 2%	111 103%		2,914 -3%	81%	688 -2%	19%	3,602 -3%	214 2%
Track 1 percent change	1,383 -32%	1,326 -32%	-57 96%		545 -45%	82%	119 -48%	18%	664 -46%	103 -23%
Track 2 percent change	2,217 36%	2,321 43%	104 105%		2,048 24%	83%	434 22%	17%	2,482 24%	235 -10%
Track 3 percent change	197 -22%	241 2%	44 122%		239 -8%	72%	94 12%	28%	333 -3%	573 44%
Track 4 percent change	53 -30%	73 20%	20 138%		82 -16%	67%	41 28%	33%	123 -5%	928 84%
Special Civil - Total percent change	22,637 4%	22,763 2%	126 101%		2,397 -3%	99%	22 -76%	1%	2,419 -6%	1 -77%
Auto percent change	53 -15%	58 -28%	5 109%		5 -50%	63%	3 50%	38%	8 -33%	68 75%
Contract percent change	13,870 14%	13,857 12%	-13 100%		1,855 2%	99%	14 -78%	1%	1,869 0%	1 -81%
Other percent change	211 -2%	217 -5%	6 103%		32 -16%	86%	5 0%	14%	37 -14%	28 2%
Small Claims percent change	3,167 -19%	3,303 -17%	136 104%		128 -47%	100%	0 -100%	0%	128 -51%	0 -100%
Tenancy percent change	5,336 -2%	5,328 20%	-8 100%		377 2%	100%	0 -100%	0%	377 2%	0 -100%
Probate percent change	476 -6%	452 -15%	-24 95%		71 -10%	80%	18 260%	20%	89 6%	45 284%
Civil Division - Total percent change	27,216 2%	27,441 2%	225 101%		5,451 -3%	88%	741 -9%	12%	6,192 -4%	33 -11%

**Backlog By Month
Burlington
June 2005 - June 2007**

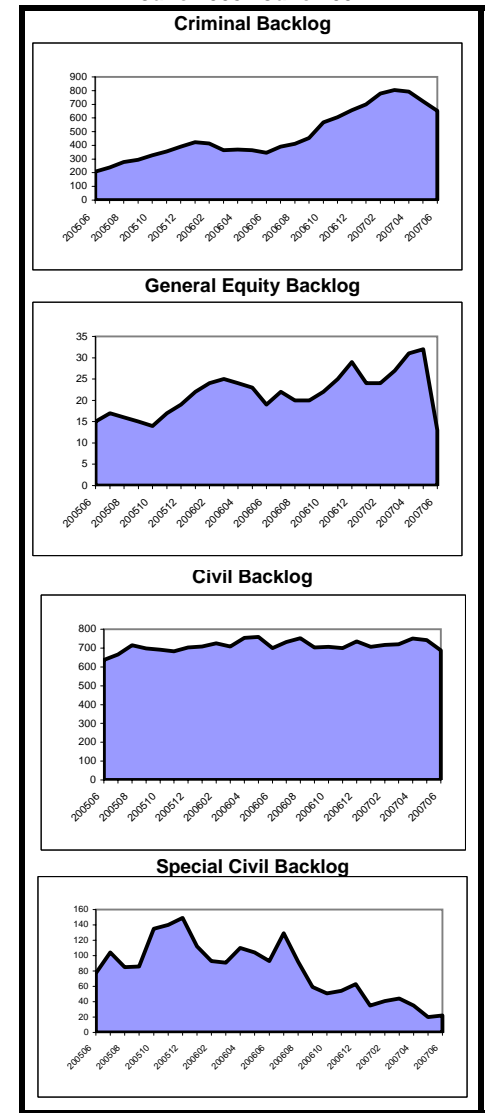

**Caseload Profile
Burlington
July 2006 - June 2007**

	Added	Resolved	Clearance		Inventory		Backlog		Active Pending	Backlog/100 Mthly Filings
			number	percent	number	percent	number	percent		
Dissolution	4,130	3,962	-168	96%	954	95%	55	5%	1,009	16
percent change	2%	-1%			18%		72%		20%	68%
New	1,700	1,595	-105	94%	763	94%	50	6%	813	35
percent change	4%	0%			13%		67%		15%	60%
Reopened	2,430	2,367	-63	97%	191	97%	5	3%	196	2
percent change	1%	-1%			46%		150%		47%	147%
Delinquency	3,023	2,987	-36	99%	335	88%	44	12%	379	17
percent change	-2%	0%			3%		120%		10%	124%
New	2,860	2,822	-38	99%	331	88%	44	12%	375	18
percent change	-1%	1%			4%		120%		11%	121%
Reopened	163	165	2	101%	4	100%	0	0%	4	0
percent change	-19%	-18%			-33%				-33%	
Non-Dissolution	8,648	8,507	-141	98%	672	91%	64	9%	736	9
percent change	-1%	-3%			14%		327%		22%	332%
New	2,046	2,041	-5	100%	217	90%	25	10%	242	15
percent change	3%	4%			-6%		150%		0%	143%
Reopened	6,602	6,466	-136	98%	455	92%	39	8%	494	7
percent change	-3%	-5%			27%		680%		36%	700%
Domestic Violence	2,599	2,612	13	101%	49	100%	0	0%	49	0
percent change	1%	2%			-11%		-100%		-14%	-100%
New	1,986	1,995	9	100%	40	100%	0	0%	40	0
percent change	2%	2%			-9%		-100%		-11%	-100%
Reopened	613	617	4	101%	9	100%	0	0%	9	0
percent change	0%	1%			-18%		-100%		-25%	-100%
Abuse/Neglect	192	168	-24	88%	191	99%	2	1%	193	13
percent change	17%	4%			14%				16%	
Adoption	98	104	6	106%	28	100%			28	
percent change	-20%	-23%			-18%				-18%	
CPR	272	245	-27	90%	413	99%	3	1%	416	13
percent change	17%	-15%			7%		50%		7%	28%
Juv/Fam Crisis Petition	334	334	0	100%	1	100%	0	0%	1	0
percent change	237%	215%			0%				0%	
Kinship	23	26	3	113%	3	100%	0	0%	3	0
percent change	-54%	-43%			-50%				-50%	
Term of Parental Rights	33	19	-14	58%	14	47%	16	53%	30	582
percent change	14%	-21%			17%		300%		88%	252%
Criminal/Quasi-Criminal	506	522	16	103%	29	97%	1	3%	30	2
percent change	0%	7%			-33%		-75%		-36%	-75%
Crim/Q-C - DV Contempt	355	372	17	105%	27	96%	1	4%	28	3
percent change	-6%	4%			-34%		-75%		-38%	-73%
Crim/Q-C - Weapons & Other	151	150	-1	99%	2	100%	0	0%	2	0
percent change	19%	16%			0%				0%	
Family Division - Total	19,858	19,486	-372	98%	2,689	94%	185	6%	2,874	11
percent change	1%	0%			11%		134%		15%	132%
Combined Trial Courts Total	49,717	49,231	-486	99%	8,742	84%	1,650	16%	10,392	40
percent change	3%	2%			0%		26%		4%	23%

**Backlog By Month
Burlington
June 2005 - June 2007**

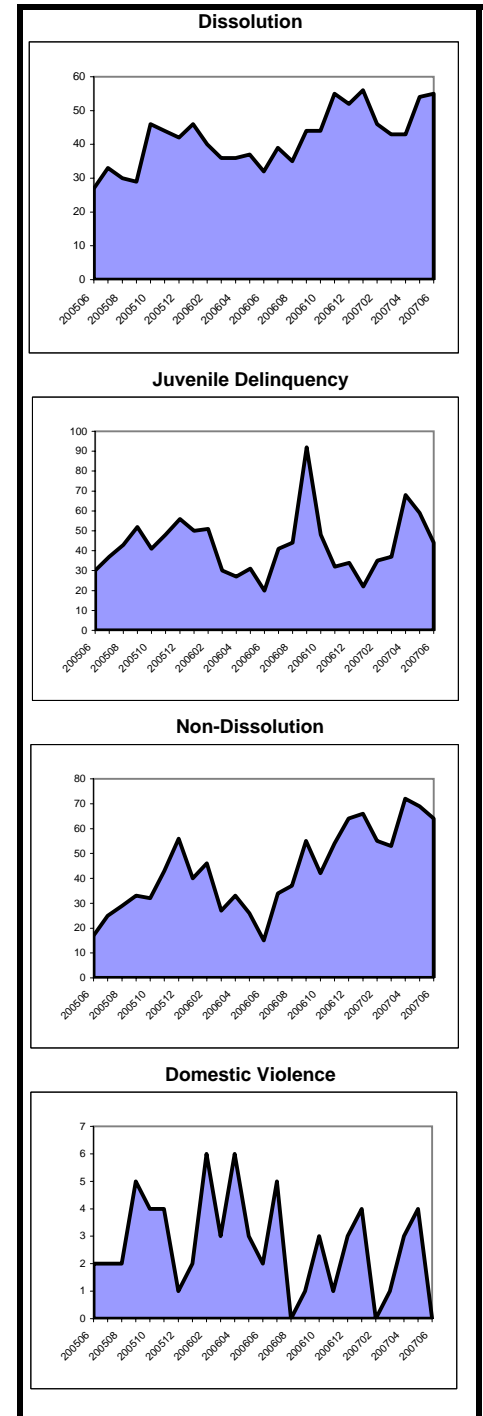

Note: In CPR, the backlog goal of 12 months to completion of a permanency hearing was modified in Feb. 2006 to 12 months to completion of a permanency hearing and the signing of an order. In Kinship, a backlog goal of 6 months was established in December 2005.

**Caseload Profile
Camden
July 2006 - June 2007**

	Added	Resolved	Clearance		Inventory		Backlog		Active Pending	Backlog/100 Mthly Filings
			number	percent	number	percent	number	percent		
Criminal percent change	4,684 -11%	5,026 -12%	342	107%	820	79%	223	21%	1,043	57
Municipal Appeals percent change	40 -29%	38 -3%	-2	95%	13	50%	13	50%	26	390
Post-Convict. Relief percent change	75 -14%	91 -13%	16	121%	22	29%	54	71%	76	864
Criminal Division - Total percent change	4,799 -11%	5,155 -11%	356	107%	855	75%	290	25%	1,145	73
General Equity percent change	268 -14%	282 -12%	14	105%	93	84%	18	16%	111	81
Civil - Total percent change	7,106 -37%	7,007 -40%	-99	99%	5,612	86%	901	14%	6,513	152
Track 1 percent change	2,389 -66%	2,202 -70%	-187	92%	1,078	91%	104	9%	1,182	52
Track 2 percent change	4,047 14%	4,150 15%	103	103%	3,851	86%	646	14%	4,497	192
Track 3 percent change	557 3%	544 -5%	-13	98%	554	83%	116	17%	670	250
Track 4 percent change	113 20%	111 -24%	-2	98%	129	79%	35	21%	164	372
Special Civil - Total percent change	35,635 7%	35,013 3%	-622	98%	3,897	99%	33	1%	3,930	1
Auto percent change	64 -52%	60 -62%	-4	94%	13	93%	1	7%	14	19
Contract percent change	20,408 12%	19,760 6%	-648	97%	3,035	99%	21	1%	3,056	1
Other percent change	1,224 294%	1,230 310%	6	100%	67	86%	11	14%	78	11
Small Claims percent change	3,470 -17%	3,528 -17%	58	102%	135	100%	0	0%	135	0
Tenancy percent change	10,469 0%	10,435 -12%	-34	100%	647	100%	0	0%	647	0
Probate percent change	428 -6%	427 -9%	-1	100%	115	95%	6	5%	121	17
Civil Division - Total percent change	43,437 -4%	42,729 -8%	-708	98%	9,717	91%	958	9%	10,675	26
							6%		8%	10%

**Backlog By Month
Camden
June 2005 - June 2007**

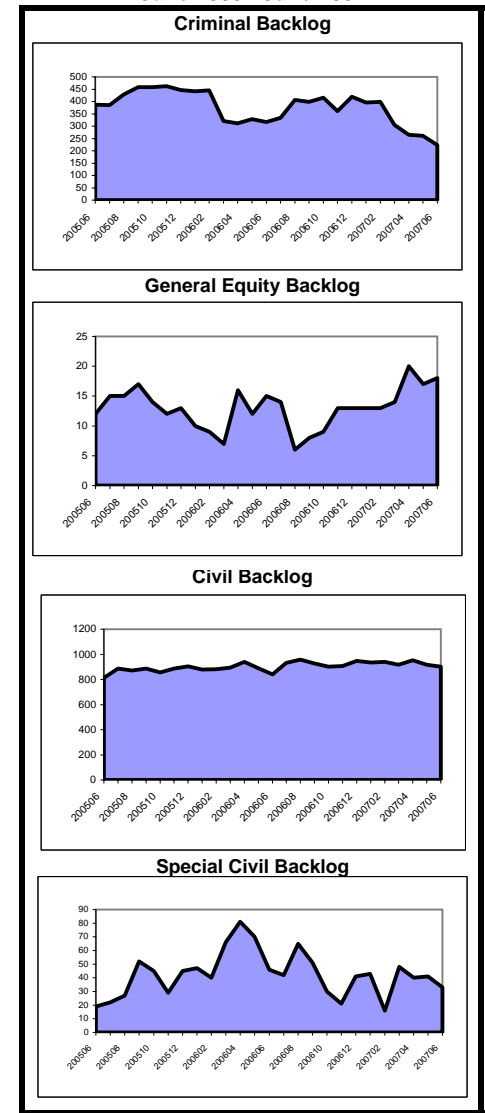

**Caseload Profile
Camden
July 2006 - June 2007**

	Added	Resolved	Clearance		Inventory		Backlog		Active Pending	Backlog/100 Mthly Filings
			number	percent	number	percent	number	percent		
Dissolution	3,447	3,342	-105	97%	979	98%	15	2%	994	5
percent change	-2%	-3%			13%		-40%		12%	-39%
New	1,823	1,796	-27	99%	811	99%	9	1%	820	6
percent change	4%	7%			5%		-61%		4%	-62%
Reopened	1,624	1,546	-78	95%	168	97%	6	3%	174	4
percent change	-8%	-12%			77%		200%		79%	225%
Delinquency	7,058	7,011	-47	99%	482	97%	13	3%	495	2
percent change	-1%	-2%			9%		18%		10%	19%
New	6,142	6,098	-44	99%	464	97%	12	3%	476	2
percent change	-1%	-3%			9%		9%		9%	11%
Reopened	916	913	-3	100%	18	95%	1	5%	19	1
percent change	3%	1%			13%				19%	
Non-Dissolution	9,954	10,009	55	101%	594	96%	27	4%	621	3
percent change	-6%	-5%			-9%		-16%		-10%	-10%
New	3,618	3,693	75	102%	244	93%	17	7%	261	6
percent change	-13%	-10%			-24%		13%		-23%	30%
Reopened	6,336	6,316	-20	100%	350	97%	10	3%	360	2
percent change	-2%	-2%			5%		-41%		3%	-40%
Domestic Violence	3,958	3,968	10	100%	91	91%	9	9%	100	3
percent change	-3%	-3%			-7%		29%		-5%	32%
New	3,110	3,120	10	100%	73	94%	5	6%	78	2
percent change	-4%	-4%			-6%		0%		-6%	4%
Reopened	848	848	0	100%	18	82%	4	18%	22	6
percent change	2%	1%			-10%		100%		0%	96%
Abuse/Neglect	419	337	-82	80%	285	96%	13	4%	298	37
percent change	3%	13%			38%		44%		39%	40%
Adoption	234	238	4	102%	52	100%			52	
percent change	-18%	-11%			-7%				-7%	
CPR	751	694	-57	92%	858	100%	3	0%	861	5
percent change	11%	-3%			7%		0%		7%	-10%
Juv/Fam Crisis Petition	125	129	4	103%	0	100%	0	0%	0	0
percent change	-40%	-39%			-100%		-100%		-100%	-100%
Kinship	77	101	24	131%	7	70%	3	30%	10	47
percent change	-31%	12%			-77%		0%		-71%	44%
Term of Parental Rights	86	75	-11	87%	33	83%	7	18%	40	98
percent change	18%	12%			18%		600%		38%	494%
Criminal/Quasi-Criminal	861	845	-16	98%	31	94%	2	6%	33	3
percent change	-11%	-14%			82%		100%		83%	126%
Crim/Q-C - DV Contempt	726	714	-12	98%	25	100%	0	0%	25	0
percent change	-12%	-15%			79%				79%	
Crim/Q-C - Weapons & Other	135	131	-4	97%	6	75%	2	25%	8	18
percent change	-5%	-10%			100%		100%		100%	110%
Family Division - Total	26,970	26,749	-221	99%	3,412	97%	92	3%	3,504	4
percent change	-4%	-4%			7%		-1%		6%	3%
Combined Trial Courts Total	75,206	74,633	-573	99%	13,984	91%	1,340	9%	15,324	21
percent change	-5%	-7%			7%		-4%		6%	0%

**Backlog By Month
Camden
June 2005 - June 2007**

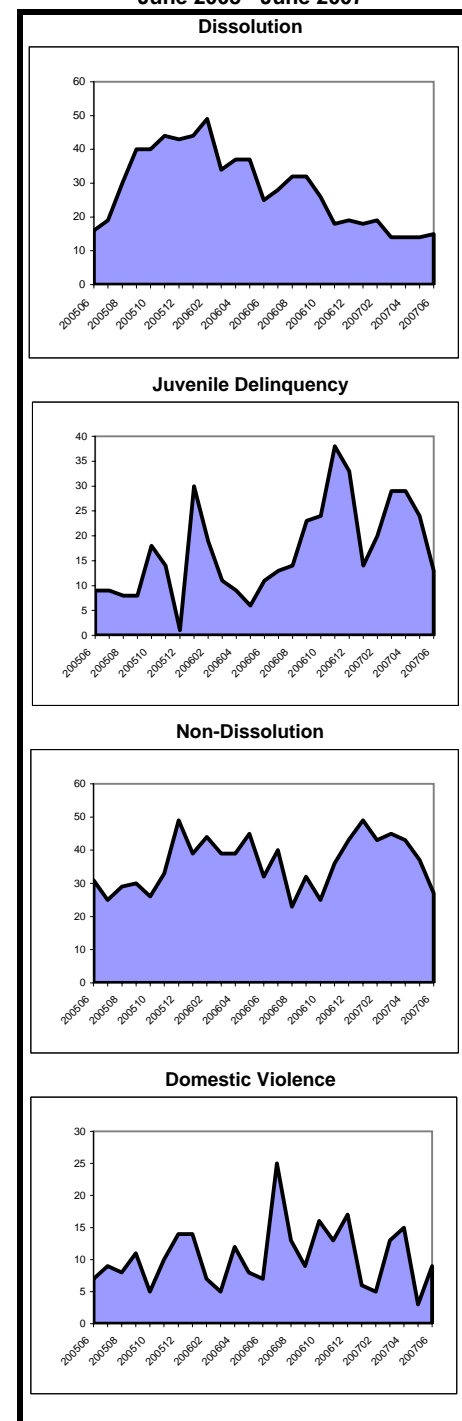

Note: In CPR, the backlog goal of 12 months to completion of a permanency hearing was modified in Feb. 2006 to 12 months to completion of a permanency hearing and the signing of an order. In Kinship, a backlog goal of 6 months was established in December 2005.

Caseload Profile
Cape May
July 2006 - June 2007

	Added	Resolved	Clearance		Inventory		Backlog		Active Pending	Backlog/100 Mthly Filings
			number	percent	number	percent	number	percent		
Criminal percent change	1,296 0%	1,337 6%	41	103%	225	81%	53	19%	278	49
Municipal Appeals percent change	15 -57%	23 -23%	8	153%	1	50%	1	50%	2	80
Post-Convict. Relief percent change	14 56%	18 -36%	4	129%	3	43%	4	57%	7	343
Criminal Division - Total percent change	1,325 -1%	1,378 5%	53	104%	229	80%	58	20%	287	53 1%
General Equity percent change	138 2%	151 -2%	13	109%	51	98%	1	2%	52	9
Civil - Total percent change	861 6%	782 -4%	-79	91%	669	88%	87	12%	756	121
Track 1 percent change	298 -17%	231 -31%	-67	78%	118	95%	6	5%	124	24
Track 2 percent change	475 29%	474 26%	-1	100%	451	88%	61	12%	512	154
Track 3 percent change	40 -13%	37 -36%	-3	93%	61	81%	14	19%	75	420
Track 4 percent change	48 30%	40 -11%	-8	83%	39	87%	6	13%	45	150
Special Civil - Total percent change	4,852 10%	4,787 7%	-65	99%	473	95%	25	5%	498	6 128%
Auto percent change	11 10%	11 -31%	0	100%	1	100%	0	0%	1	0
Contract percent change	3,225 18%	3,141 12%	-84	97%	386	95%	19	5%	405	7
Other percent change	69 6%	70 35%	1	101%	14	70%	6	30%	20	104
Small Claims percent change	717 -10%	740 -8%	23	103%	27	100%	0	0%	27	0
Tenancy percent change	830 2%	825 6%	-5	99%	45	100%	0	0%	45	0
Probate percent change	133 -9%	146 -5%	13	110%	19	90%	2	10%	21	18
Civil Division - Total percent change	5,984 9%	5,866 5%	-118	98%	1,212	91%	115	9%	1,327	23 4%

Backlog By Month
Cape May
June 2005 - June 2007

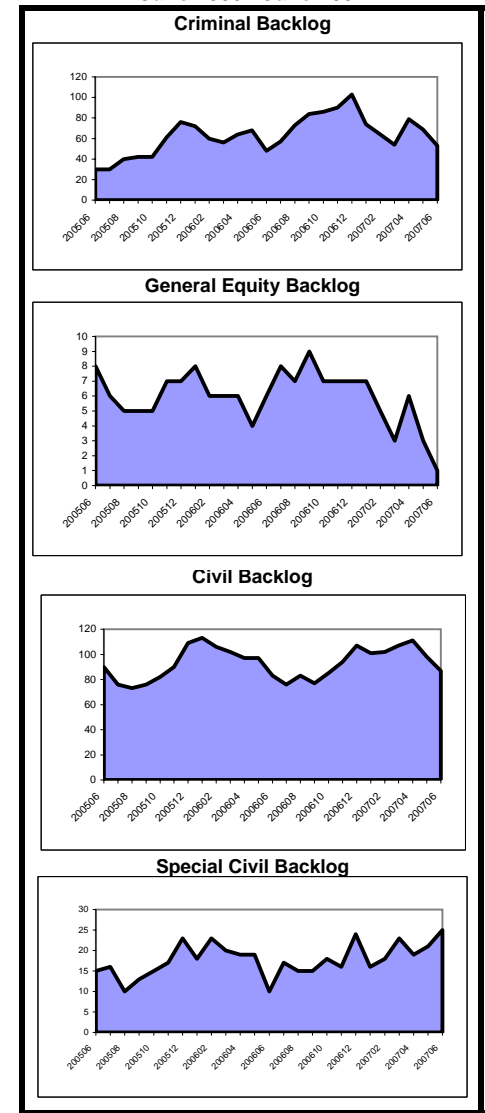

**Caseload Profile
Cape May
July 2006 - June 2007**

	Added	Resolved	Clearance		Inventory		Backlog		Active Pending	Backlog/100 Mthly Filings
			number	percent	number	percent	number	percent		
Dissolution	929	915	-14	98%	189	99%	2	1%	191	3
percent change	2%	-2%			7%		100%	8%	96%	
New	333	323	-10	97%	142	99%	2	1%	144	7
percent change	-1%	-12%			7%		100%	7%	102%	
Reopened	596	592	-4	99%	47	100%	0	0%	47	0
percent change	4%	3%			9%			9%		
Delinquency	1,319	1,356	37	103%	83	99%	1	1%	84	1
percent change	-16%	-14%			-31%			-30%		
New	1,197	1,233	36	103%	80	99%	1	1%	81	1
percent change	-15%	-13%			-31%			-30%		
Reopened	122	123	1	101%	3	100%	0	0%	3	0
percent change	-21%	-22%			-25%			-25%		
Non-Dissolution	2,736	2,697	-39	99%	169	100%	0	0%	169	0
percent change	5%	3%			32%		-100%	31%	-100%	
New	501	482	-19	96%	65	100%	0	0%	65	0
percent change	-3%	-7%			44%			44%		
Reopened	2,235	2,215	-20	99%	104	100%	0	0%	104	0
percent change	6%	5%			25%		-100%	24%	-100%	
Domestic Violence	1,041	1,047	6	101%	23	100%	0	0%	23	0
percent change	3%	4%			-15%		-100%	-18%	-100%	
New	644	648	4	101%	18	100%	0	0%	18	0
percent change	-7%	-6%			-10%		-100%	-14%	-100%	
Reopened	397	399	2	101%	5	100%	0	0%	5	0
percent change	24%	24%			-29%			-29%		
Abuse/Neglect	146	164	18	112%	119	98%	2	2%	121	16
percent change	-18%	12%			-11%		-67%	-13%	-59%	
Adoption	35	37	2	106%	1	100%			1	
percent change	9%	6%			-67%			-67%		
CPR	141	152	11	108%	167	100%	0	0%	167	0
percent change	-18%	-16%			-6%			-6%		
Juv/Fam Crisis Petition	61	61	0	100%	0	100%	0	0%	0	0
percent change	-3%	-3%								
Kinship	13	12	-1	92%	4	100%	0	0%	4	0
percent change	-38%	-50%			33%			33%		
Term of Parental Rights	25	20	-5	80%	8	80%	2	20%	10	96
percent change	79%	-9%			60%			100%		
Criminal/Quasi-Criminal	215	218	3	101%	16	94%	1	6%	17	6
percent change	-19%	-20%			-11%		-50%	-15%	-38%	
Crim/Q-C - DV Contempt	202	203	1	100%	16	94%	1	6%	17	6
percent change	-5%	-9%			0%		-50%	-6%	-47%	
Crim/Q-C - Weapons & Other	13	15	2	115%	0	100%	0	0%	0	0
percent change	-75%	-71%			-100%			-100%		
Family Division - Total	6,661	6,679	18	100%	779	99%	8	1%	787	1
percent change	-3%	-3%			-2%		-27%	-2%	-25%	
Combined Trial Courts Total	13,970	13,923	-47	100%	2,220	92%	181	8%	2,401	16
percent change	2%	1%			4%		6%	4%	4%	

**Backlog By Month
Cape May
June 2005 - June 2007**

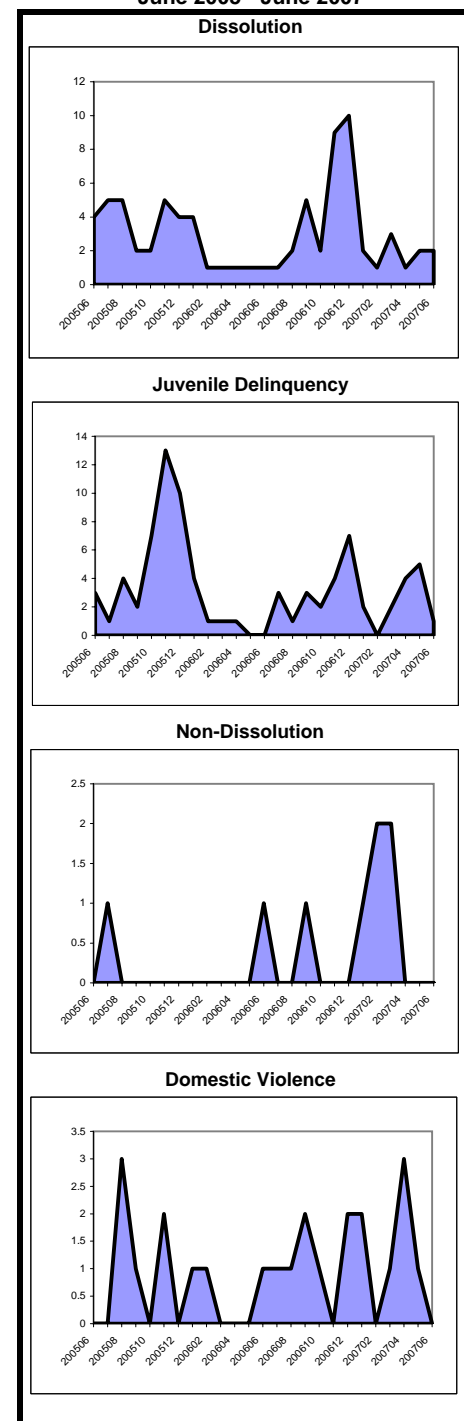

Note: In CPR, the backlog goal of 12 months to completion of a permanency hearing was modified in Feb. 2006 to 12 months to completion of a permanency hearing and the signing of an order. In Kinship, a backlog goal of 6 months was established in December 2005.

**Caseload Profile
Cumberland
July 2006 - June 2007**

	Added	Resolved	Clearance		Inventory		Backlog		Active Pending	Backlog/100 Mthly Filings
			number	percent	number	percent	number	percent		
Criminal percent change	1,481 -7%	1,400 -13%	-81	95%	343 4%	51%	325 26%	49%	668 13%	263 35%
Municipal Appeals percent change	37 3%	36 6%	-1	97%	14 17%	93%	1 -50%	7%	15 7%	32 -51%
Post-Convict. Relief percent change	18 29%	14 17%	-4	78%	4 -33%	15%	22 38%	85%	26 18%	1,467 7%
Criminal Division - Total percent change	1,536 -6%	1,450 -12%	-86	94%	361 3%	51%	348 26%	49%	709 13%	272 34%
General Equity percent change	67 6%	69 0%	2	103%	23 -12%	79%	6 20%	21%	29 -6%	107 13%
Civil - Total percent change	1,362 -4%	1,393 1%	31	102%	1,051 -8%	77%	321 22%	23%	1,372 -2%	283 27%
Track 1 percent change	471 -15%	449 -22%	-22	95%	182 -30%	79%	48 -21%	21%	230 -28%	122 -7%
Track 2 percent change	800 7%	837 22%	37	105%	756 -1%	76%	243 47%	24%	999 8%	365 38%
Track 3 percent change	78 -12%	88 -3%	10	113%	100 4%	81%	24 -29%	19%	124 -5%	369 -19%
Track 4 percent change	13 -35%	19 -17%	6	146%	13 -38%	68%	6 100%	32%	19 -21%	554 208%
Special Civil - Total percent change	10,716 9%	10,551 8%	-165	98%	1,070 23%	98%	25 0%	2%	1,095 22%	3 -8%
Auto percent change	42 14%	36 -10%	-6	86%	9 80%	82%	2 18%	18%	11 120%	57
Contract percent change	4,966 28%	4,782 24%	-184	96%	691 40%	98%	17 21%	2%	708 40%	4 -5%
Other percent change	95 53%	96 35%	1	101%	12 20%	86%	2 -33%	14%	14 8%	25 -56%
Small Claims percent change	2,664 -2%	2,673 1%	9	100%	194 4%	98%	3 -57%	2%	197 2%	1 -56%
Tenancy percent change	2,949 -6%	2,964 -13%	15	101%	164 -8%	99%	1 0%	1%	165 -8%	0 7%
Probate percent change	373 -1%	386 3%	13	103%	24 -33%	86%	4 -20%	14%	28 -32%	13 -19%
Civil Division - Total percent change	12,518 7%	12,399 7%	-119	99%	2,168 5%	86%	356 19%	14%	2,524 6%	34 12%

**Backlog By Month
Cumberland
June 2005 - June 2007**

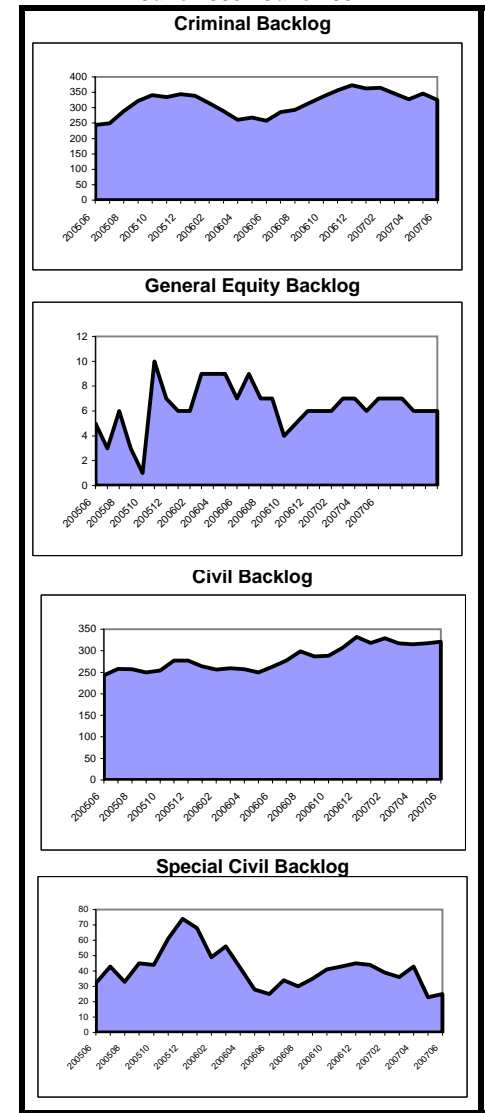

**Caseload Profile
Cumberland
July 2006 - June 2007**

	Added	Resolved	Clearance		Inventory		Backlog		Active Pending	Backlog/100 Mthly Filings
			number	percent	number	percent	number	percent		
Dissolution	1,322	1,315	-7	99%	284	99%	3	1%	287	3
percent change	4%	1%			4%		-57%	3%		-59%
New	567	560	-7	99%	230	99%	3	1%	233	6
percent change	10%	6%			5%		-50%	3%		-55%
Reopened	755	755	0	100%	54	100%	0	0%	54	0
percent change	0%	-2%			2%		-100%	0%		-100%
Delinquency	3,134	3,228	94	103%	238	98%	6	2%	244	2
percent change	-15%	-12%			-23%		-78%	-28%		-74%
New	2,905	3,001	96	103%	221	97%	6	3%	227	2
percent change	-14%	-11%			-25%		-78%	-30%		-74%
Reopened	229	227	-2	99%	17	100%	0	0%	17	0
percent change	-29%	-30%			13%			13%		
Non-Dissolution	7,131	7,052	-79	99%	635	99%	9	1%	644	2
percent change	7%	6%			15%		-59%	12%		-62%
New	2,081	2,099	18	101%	201	98%	4	2%	205	2
percent change	0%	2%			-7%		-73%	-11%		-73%
Reopened	5,050	4,953	-97	98%	434	99%	5	1%	439	1
percent change	9%	8%			30%		-29%	28%		-35%
Domestic Violence	2,239	2,236	-3	100%	51	96%	2	4%	53	1
percent change	-9%	-10%			9%			13%		
New	1,428	1,421	-7	100%	42	100%	0	0%	42	0
percent change	-4%	-5%			40%			40%		
Reopened	811	815	4	100%	9	82%	2	18%	11	3
percent change	-16%	-16%			-47%			-35%		
Abuse/Neglect	169	204	35	121%	162	99%	1	1%	163	7
percent change	-28%	4%			-17%		0%	-17%		40%
Adoption	49	43	-6	88%	14	100%			14	
percent change	-8%	-17%			75%			75%		
CPR	243	279	36	115%	332	100%	0	0%	332	0
percent change	-32%	-32%			-9%			-9%		
Juv/Fam Crisis Petition	6	6	0	100%	0	100%	0	0%	0	0
percent change	200%	200%								
Kinship	41	45	4	110%	6	100%	0	0%	6	0
percent change	-45%	-36%			-40%			-40%		
Term of Parental Rights	41	41	0	100%	20	91%	2	9%	22	59
percent change	32%	46%			5%		-33%	0%		-50%
Criminal/Quasi-Criminal	362	347	-15	96%	42	100%	0	0%	42	0
percent change	-26%	-30%			68%			68%		
Crim/Q-C - DV Contempt	330	322	-8	98%	33	100%	0	0%	33	0
percent change	-26%	-28%			43%			43%		
Crim/Q-C - Weapons & Other	32	25	-7	78%	9	100%	0	0%	9	0
percent change	-29%	-49%			350%			350%		
Family Division - Total	14,737	14,796	59	100%	1,784	99%	23	1%	1,807	2
percent change	-4%	-4%			-1%		-62%	-3%		-60%
Combined Trial Courts Total	28,791	28,645	-146	99%	4,313	86%	727	14%	5,040	30
percent change	0%	0%			2%		15%	4%		14%

**Backlog By Month
Cumberland
June 2005 - June 2007**

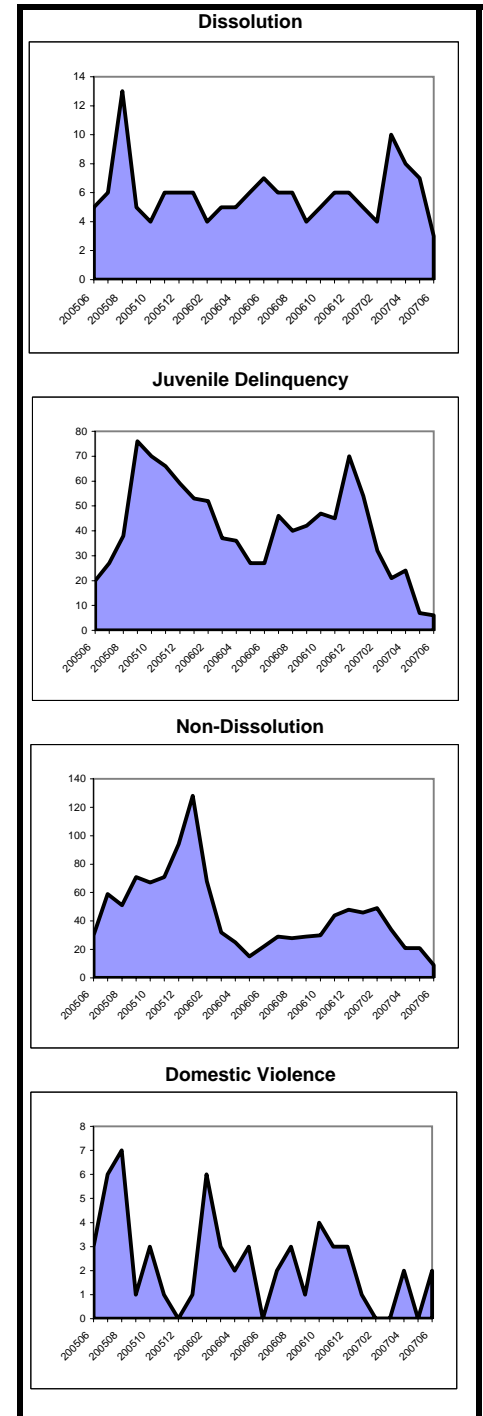

Note: In CPR, the backlog goal of 12 months to completion of a permanency hearing was modified in Feb. 2006 to 12 months to completion of a permanency hearing and the signing of an order. In Kinship, a backlog goal of 6 months was established in December 2005.

**Caseload Profile
Essex
July 2006 - June 2007**

	Added	Resolved	Clearance		Inventory		Backlog		Active Pending	Backlog/100 Mthly Filings
			number	percent	number	percent	number	percent		
Criminal	7,519	7,523	4	100%	1,686	67%	839	33%	2,525	134
percent change	15%	17%			12%		42%		20%	23%
Municipal Appeals	84	71	-13	85%	16	39%	25	61%	41	357
percent change	-6%	-28%			23%		178%		86%	194%
Post-Convict. Relief	175	153	-22	87%	33	19%	145	81%	178	994
percent change	22%	164%			-48%		59%		16%	30%
Criminal Division - Total	7,778	7,747	-31	100%	1,735	63%	1,009	37%	2,744	156
percent change	15%	17%			9%		46%		20%	27%
General Equity	589	661	72	112%	226	86%	36	14%	262	73
percent change	2%	19%			-11%		-52%		-20%	-53%
Civil - Total	11,851	12,013	162	101%	9,550	84%	1,866	16%	11,416	189
percent change	-1%	2%			-1%		4%		-1%	5%
Track 1	3,471	3,165	-306	91%	1,612	89%	205	11%	1,817	71
percent change	-13%	-14%			-25%		-38%		-27%	-28%
Track 2	7,576	7,907	331	104%	7,018	83%	1,443	17%	8,461	229
percent change	6%	9%			6%		17%		8%	11%
Track 3	675	820	145	121%	798	81%	188	19%	986	334
percent change	-9%	13%			-1%		-12%		-3%	-3%
Track 4	129	121	-8	94%	122	80%	30	20%	152	279
percent change	24%	-8%			12%		20%		13%	-3%
Special Civil - Total	83,499	82,382	-1,117	99%	7,633	97%	249	3%	7,882	4
percent change	2%	-2%			25%		27%		25%	24%
Auto	143	156	13	109%	23	72%	9	28%	32	76
percent change	-30%	-22%			-41%				-18%	
Contract	37,757	37,228	-529	99%	4,706	96%	202	4%	4,908	6
percent change	7%	2%			23%		34%		23%	25%
Other	1,163	1,208	45	104%	154	96%	7	4%	161	7
percent change	12%	25%			-20%		600%		-17%	522%
Small Claims	5,490	5,437	-53	99%	436	97%	14	3%	450	3
percent change	-2%	-7%			44%		-67%		30%	-66%
Tenancy	38,946	38,353	-593	98%	2,314	99%	17	1%	2,331	1
percent change	-2%	17%			33%		750%		34%	764%
Probate	1,390	1,380	-10	99%	216	100%	0	0%	216	0
percent change	-3%	-4%			3%		-100%		2%	-100%
Civil Division - Total	97,329	96,436	-893	99%	17,625	89%	2,151	11%	19,776	27
percent change	2%	-2%			8%		4%		8%	2%

**Backlog By Month
Essex
June 2005 - June 2007**

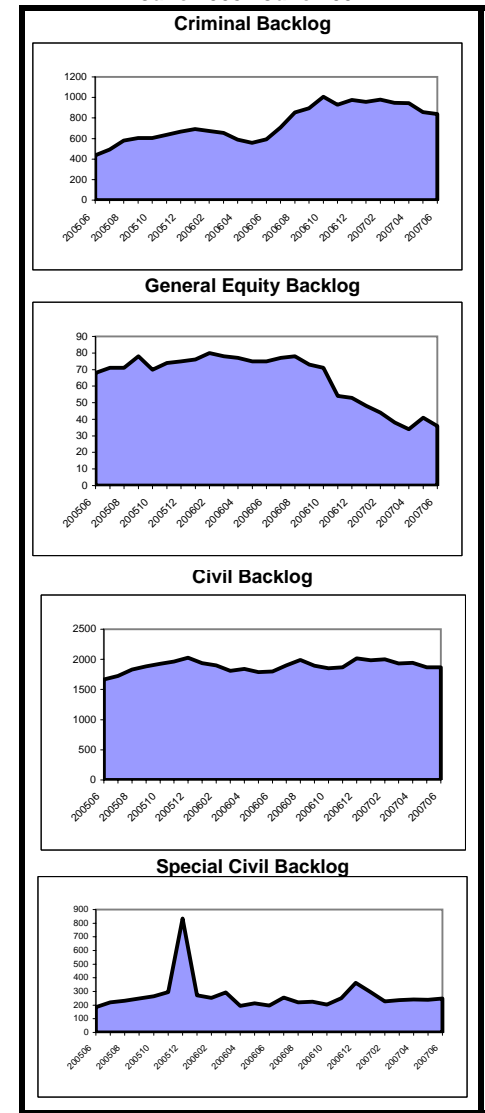

**Caseload Profile
Essex
July 2006 - June 2007**

	Added	Resolved	Clearance		Inventory		Backlog		Active Pending	Backlog/100 Mthly Filings
			number	percent	number	percent	number	percent		
Dissolution	5,402	5,417	15	100%	1,571	98%	36	2%	1,607	8
percent change	1%	1%			-2%		38%	-2%		37%
New	3,002	3,021	19	101%	1,337	98%	28	2%	1,365	11
percent change	-6%	-8%			-2%		40%	-2%		48%
Reopened	2,400	2,396	-4	100%	234	97%	8	3%	242	4
percent change	12%	14%			-3%		33%	-2%		19%
Delinquency	7,429	7,580	151	102%	779	99%	7	1%	786	1
percent change	7%	13%			-16%		-30%	-16%		-35%
New	6,996	7,149	153	102%	776	99%	7	1%	783	1
percent change	5%	11%			-16%		-30%	-16%		-33%
Reopened	433	431	-2	100%	3	100%	0	0%	3	0
percent change	56%	50%			50%			50%		
Non-Dissolution	26,851	26,623	-228	99%	2,276	100%	10	0%	2,286	0
percent change	6%	4%			10%		-29%	9%		-32%
New	6,042	5,960	-82	99%	863	99%	6	1%	869	1
percent change	-4%	-7%			9%		50%	9%		57%
Reopened	20,809	20,663	-146	99%	1,413	100%	4	0%	1,417	0
percent change	9%	8%			10%		-60%	9%		-63%
Domestic Violence	6,342	6,345	3	100%	179	100%	0	0%	179	0
percent change	4%	3%			9%		-100%	8%		-100%
New	3,576	3,604	28	101%	138	100%	0	0%	138	0
percent change	-12%	-11%			-10%		-100%	-11%		-100%
Reopened	2,766	2,741	-25	99%	41	100%	0	0%	41	0
percent change	37%	32%			273%			273%		
Abuse/Neglect	607	739	132	122%	1,088	100%	0	0%	1,088	0
percent change	-18%	4%			-11%			-11%		
Adoption	285	274	-11	96%	41	100%			41	
percent change	-12%	-14%			37%			37%		
CPR	865	1,156	291	134%	2,561	100%	0	0%	2,561	0
percent change	-10%	-10%			-10%			-10%		
Juv/Fam Crisis Petition	86	85	-1	99%	0	0%	1	100%	1	14
percent change	187%	174%								
Kinship	336	352	16	105%	34	100%	0	0%	34	0
percent change	-30%	-26%			-33%			-33%		
Term of Parental Rights	260	259	-1	100%	115	76%	36	24%	151	166
percent change	-7%	-9%			-9%		50%	1%		61%
Criminal/Quasi-Criminal	720	712	-8	99%	63	100%	0	0%	63	0
percent change	-7%	-7%			15%			15%		
Crim/Q-C - DV Contempt	705	699	-6	99%	60	100%	0	0%	60	0
percent change	-6%	-6%			11%			11%		
Crim/Q-C - Weapons & Other	15	13	-2	87%	3	100%	0	0%	3	0
percent change	-32%	-46%			200%			200%		
Family Division - Total	49,183	49,542	359	101%	8,707	99%	90	1%	8,797	2
percent change	4%	4%			-4%		18%	-4%		14%
Combined Trial Courts Total	154,290	153,725	-565	100%	28,067	90%	3,250	10%	31,317	25
percent change	3%	1%			4%		14%	5%		11%

**Backlog By Month
Essex
June 2005 - June 2007**

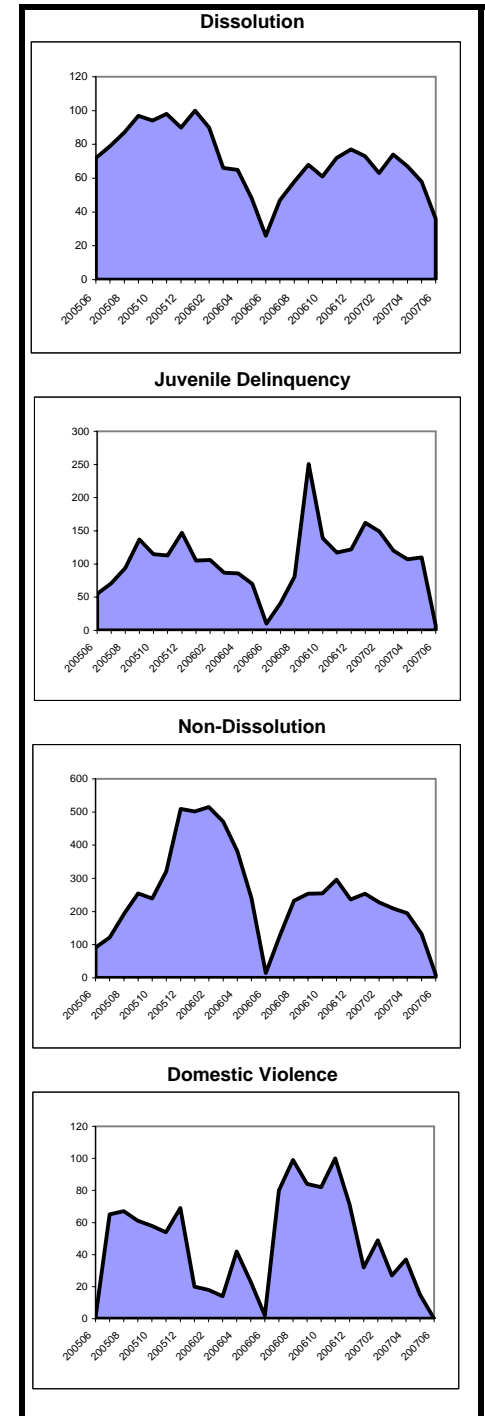

Note: In CPR, the backlog goal of 12 months to completion of a permanency hearing was modified in Feb. 2006 to 12 months to completion of a permanency hearing and the signing of an order. In Kinship, a backlog goal of 6 months was established in December 2005.

**Caseload Profile
Gloucester
July 2006 - June 2007**

	Added	Resolved	Clearance		Inventory		Backlog		Active Pending	Backlog/100 Mthly Filings
			number	percent	number	percent	number	percent		
Criminal percent change	1,450 1%	1,340 -8%	-110	92%	340	66%	177	34%	517	146
Municipal Appeals percent change	64 10%	64 8%	0	100%	21	78%	6	22%	27	113
Post-Convict. Relief percent change	8 -47%	11 -42%	3	138%	0	0%	10	100%	10	1,500
Criminal Division - Total percent change	1,522 1%	1,415 -8%	-107	93%	361	65%	193	35%	554	152
General Equity percent change	138 4%	171 37%	33	124%	40	82%	9	18%	49	78
Civil - Total percent change	2,190 0%	2,260 2%	70	103%	1,668	79%	433	21%	2,101	237
Track 1 percent change	737 -17%	703 -24%	-34	95%	259	89%	31	11%	290	50
Track 2 percent change	1,255 11%	1,345 24%	90	107%	1,194	79%	310	21%	1,504	296
Track 3 percent change	137 22%	148 -7%	11	108%	165	71%	68	29%	233	596
Track 4 percent change	61 9%	64 39%	3	105%	50	68%	24	32%	74	472
Special Civil - Total percent change	13,501 8%	13,406 8%	-95	99%	1,364	97%	48	3%	1,412	4
Auto percent change	12 -59%	12 -66%	0	100%	2	100%	0	0%	2	0
Contract percent change	8,591 13%	8,570 15%	-21	100%	1,082	96%	43	4%	1,125	6
Other percent change	94 -23%	86 -32%	-8	91%	19	95%	1	5%	20	13
Small Claims percent change	1,875 -6%	1,854 -11%	-21	99%	66	97%	2	3%	68	1
Tenancy percent change	2,929 7%	2,884 -8%	-45	98%	195	99%	2	1%	197	1
Probate percent change	316 25%	293 12%	-23	93%	57	97%	2	3%	59	8
Civil Division - Total percent change	16,145 7%	16,130 8%	-15	100%	3,129	86%	492	14%	3,621	37

**Backlog By Month
Gloucester
June 2005 - June 2007**

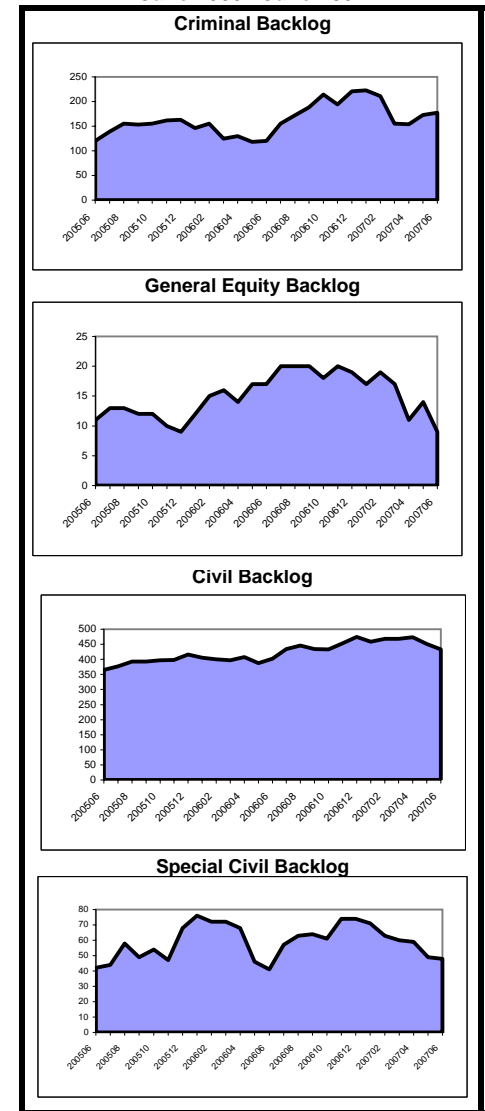

**Caseload Profile
Gloucester
July 2006 - June 2007**

	Added	Resolved	Clearance		Inventory		Backlog		Active Pending	Backlog/100 Mthly Filings
			number	percent	number	percent	number	percent		
Dissolution	2,345	2,294	-51	98%	618	100%	0	0%	618	0
percent change	2%	1%			9%		-100%		7%	-100%
New	975	930	-45	95%	506	100%	0	0%	506	0
percent change	3%	6%			10%		-100%		8%	-100%
Reopened	1,370	1,364	-6	100%	112	100%	0	0%	112	0
percent change	1%	-2%			1%				1%	
Delinquency	2,532	2,607	75	103%	229	98%	5	2%	234	2
percent change	0%	6%			-25%		-29%		-25%	-28%
New	2,257	2,322	65	103%	219	98%	5	2%	224	3
percent change	0%	6%			-22%		-29%		-22%	-28%
Reopened	275	285	10	104%	10	100%	0	0%	10	0
percent change	0%	11%			-57%				-57%	
Non-Dissolution	6,191	6,113	-78	99%	504	99%	4	1%	508	1
percent change	-2%	-3%			12%		-20%		12%	-18%
New	1,490	1,488	-2	100%	142	99%	2	1%	144	2
percent change	-12%	-11%			-3%		100%		-3%	127%
Reopened	4,701	4,625	-76	98%	362	99%	2	1%	364	1
percent change	1%	0%			19%		-50%		19%	-50%
Domestic Violence	2,085	2,107	22	101%	47	94%	3	6%	50	2
percent change	-9%	-7%			-30%		200%		-26%	229%
New	1,567	1,589	22	101%	39	93%	3	7%	42	2
percent change	-3%	0%			-34%		200%		-30%	210%
Reopened	518	518	0	100%	8	100%	0	0%	8	0
percent change	-23%	-23%			0%				0%	
Abuse/Neglect	99	110	11	111%	123	99%	1	1%	124	12
percent change	-12%	10%			-8%		0%		-8%	14%
Adoption	59	64	5	108%	6	100%			6	
percent change	-22%	-20%			-45%				-45%	
CPR	143	155	12	108%	257	100%	0	0%	257	0
percent change	-21%	-25%			-4%				-4%	
Juv/Fam Crisis Petition	32	31	-1	97%	1	100%	0	0%	1	0
percent change	3%	0%								
Kinship	53	61	8	115%	1	100%	0	0%	1	0
percent change	15%	36%			-89%				-89%	
Term of Parental Rights	35	32	-3	91%	11	69%	5	31%	16	171
percent change	67%	113%			-8%		150%		14%	50%
Criminal/Quasi-Criminal	426	423	-3	99%	49	100%	0	0%	49	0
percent change	-21%	-21%			7%				7%	
Crim/Q-C - DV Contempt	342	336	-6	98%	41	100%	0	0%	41	0
percent change	-22%	-24%			17%				17%	
Crim/Q-C - Weapons & Other	84	87	3	104%	8	100%	0	0%	8	0
percent change	-16%	-4%			-27%				-27%	
Family Division - Total	14,000	13,997	-3	100%	1,846	99%	18	1%	1,864	2
percent change	-3%	-2%			-1%		-31%		-2%	-28%
Combined Trial Courts Total	31,667	31,542	-125	100%	5,336	88%	703	12%	6,039	27
percent change	2%	2%			0%		12%		2%	9%

**Backlog By Month
Gloucester
June 2005 - June 2007**

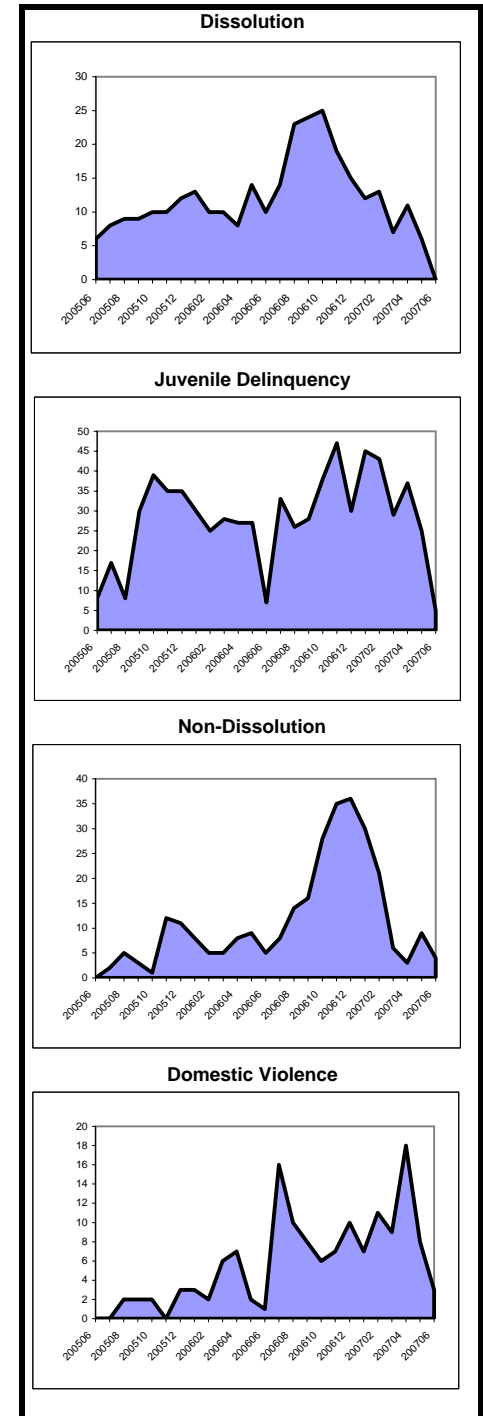

Note: In CPR, the backlog goal of 12 months to completion of a permanency hearing was modified in Feb. 2006 to 12 months to completion of a permanency hearing and the signing of an order. In Kinship, a backlog goal of 6 months was established in December 2005.

**Caseload Profile
Hudson
July 2006 - June 2007**

	Added	Resolved	Clearance		Inventory		Backlog		Active Pending	Backlog/100 Mthly Filings
			number	percent	number	percent	number	percent		
Criminal percent change	4,342 -8%	4,621 -7%	279	106%	722	70%	307	30%	1,029	85 14%
Municipal Appeals percent change	61 3%	61 27%	0	100%	16	84%	3	16%	19	59 -52%
Post-Convict. Relief percent change	44 29%	46 -25%	2	105%	14	54%	12	46%	26	327 -38%
Criminal Division - Total percent change	4,447 -8%	4,728 -7%	281	106%	752	70%	322	30%	1,074	87 11%
General Equity percent change	318 -2%	337 13%	19	106%	126	93%	10	7%	136	38 -15%
Civil - Total percent change	6,878 -3%	7,130 -3%	252	104%	5,724	90%	634	10%	6,358	111 -17%
Track 1 percent change	1,755 -23%	1,607 -29%	-148	92%	750	94%	45	6%	795	31 -32%
Track 2 percent change	4,660 7%	4,995 8%	335	107%	4,555	90%	532	10%	5,087	137 -19%
Track 3 percent change	356 0%	406 0%	50	114%	352	89%	45	11%	397	152 -36%
Track 4 percent change	107 11%	122 34%	15	114%	67	85%	12	15%	79	135 -17%
Special Civil - Total percent change	50,245 0%	50,687 0%	442	101%	4,069	99%	43	1%	4,112	1 -55%
Auto percent change	143 -22%	153 -21%	10	107%	18	90%	2	10%	20	17 -49%
Contract percent change	27,293 9%	27,274 6%	-19	100%	3,362	99%	40	1%	3,402	2 -54%
Other percent change	589 -23%	648 -2%	59	110%	72	99%	1	1%	73	2 -74%
Small Claims percent change	3,248 -4%	3,248 -7%	0	100%	111	100%	0	0%	111	0 -100%
Tenancy percent change	18,972 -10%	19,364 -7%	392	102%	506	100%	0	0%	506	0 -100%
Probate percent change	707 -3%	702 -3%	-5	99%	126	94%	8	6%	134	14 37%
Civil Division - Total percent change	58,148 -1%	58,856 -1%	708	101%	10,045	94%	695	6%	10,740	14 -22%

**Backlog By Month
Hudson
June 2005 - June 2007**

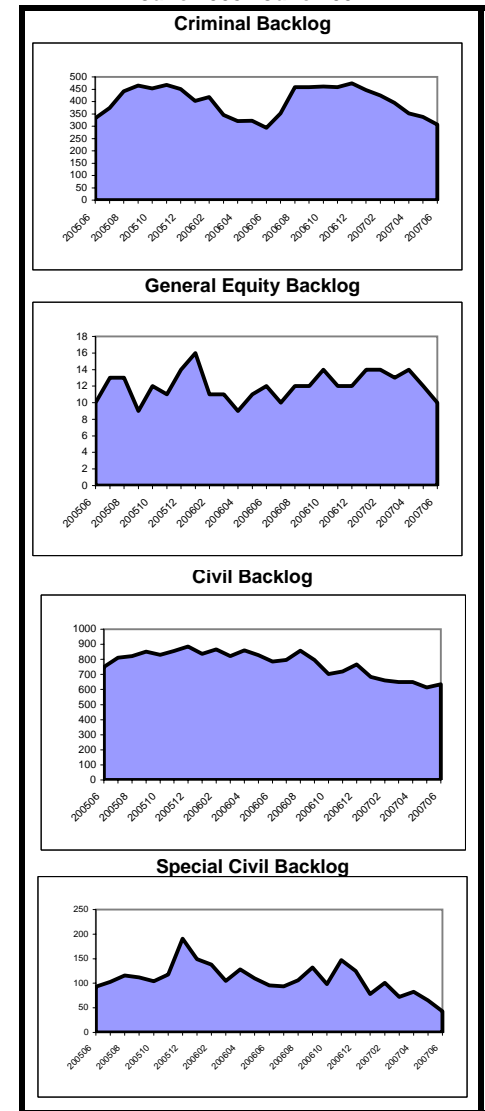

**Caseload Profile
Hudson
July 2006 - June 2007**

	Added	Resolved	Clearance		Inventory		Backlog		Active Pending	Backlog/100 Mthly Filings
			number	percent	number	percent	number	percent		
Dissolution	5,417	5,428	11	100%	1,242	97%	41	3%	1,283	9
percent change	0%	-1%			-2%		64%		-1%	64%
New	2,689	2,719	30	101%	1,051	97%	33	3%	1,084	15
percent change	-4%	-4%			-4%		57%		-3%	64%
Reopened	2,728	2,709	-19	99%	191	96%	8	4%	199	4
percent change	4%	3%			9%		100%		11%	93%
Delinquency	4,597	4,550	-47	99%	432	96%	18	4%	450	5
percent change	-5%	-5%			16%		-45%		11%	-43%
New	4,439	4,400	-39	99%	420	96%	17	4%	437	5
percent change	-5%	-4%			15%		-48%		10%	-46%
Reopened	158	150	-8	95%	12	92%	1	8%	13	8
percent change	-9%	-15%			71%				86%	
Non-Dissolution	13,872	13,935	63	100%	698	97%	25	3%	723	2
percent change	-5%	-4%			-10%		79%		-8%	87%
New	2,834	2,891	57	102%	255	97%	9	3%	264	4
percent change	-19%	-17%			-20%		200%		-18%	269%
Reopened	11,038	11,044	6	100%	443	97%	16	3%	459	2
percent change	0%	0%			-3%		45%		-2%	46%
Domestic Violence	4,311	4,339	28	101%	132	98%	3	2%	135	1
percent change	-10%	-9%			-19%		200%		-17%	232%
New	3,495	3,507	12	100%	103	97%	3	3%	106	1
percent change	-10%	-10%			-12%		200%		-10%	235%
Reopened	816	832	16	102%	29	100%	0	0%	29	0
percent change	-5%	-2%			-36%				-36%	
Abuse/Neglect	353	325	-28	92%	427	100%	1	0%	428	3
percent change	6%	23%			7%		0%		7%	-6%
Adoption	124	137	13	110%	26	100%			26	
percent change	14%	63%			-33%				-33%	
CPR	469	481	12	103%	720	100%	1	0%	721	3
percent change	20%	11%			-1%				-1%	
Juv/Fam Crisis Petition	8	10	2	125%	1	100%	0	0%	1	0
percent change	-69%	-62%			-67%				-67%	
Kinship	88	89	1	101%	6	55%	5	45%	11	68
percent change	13%	19%			-40%				10%	
Term of Parental Rights	98	84	-14	86%	39	80%	10	20%	49	122
percent change	29%	-5%			39%		43%		40%	11%
Criminal/Quasi-Criminal	556	544	-12	98%	63	100%	0	0%	63	0
percent change	-20%	-20%			19%				19%	
Crim/Q-C - DV Contempt	551	539	-12	98%	63	100%	0	0%	63	0
percent change	-20%	-21%			19%				19%	
Crim/Q-C - Weapons & Other	5	5	0	100%	0	100%	0	0%	0	0
percent change	400%	400%								
Family Division - Total	29,893	29,922	29	100%	3,786	97%	104	3%	3,890	4
percent change	-5%	-4%			-1%		28%		-1%	34%
Combined Trial Courts Total	92,488	93,506	1,018	101%	14,583	93%	1,121	7%	15,704	15
percent change	-2%	-2%			0%		-13%		-1%	-11%

**Backlog By Month
Hudson
June 2005 - June 2007**

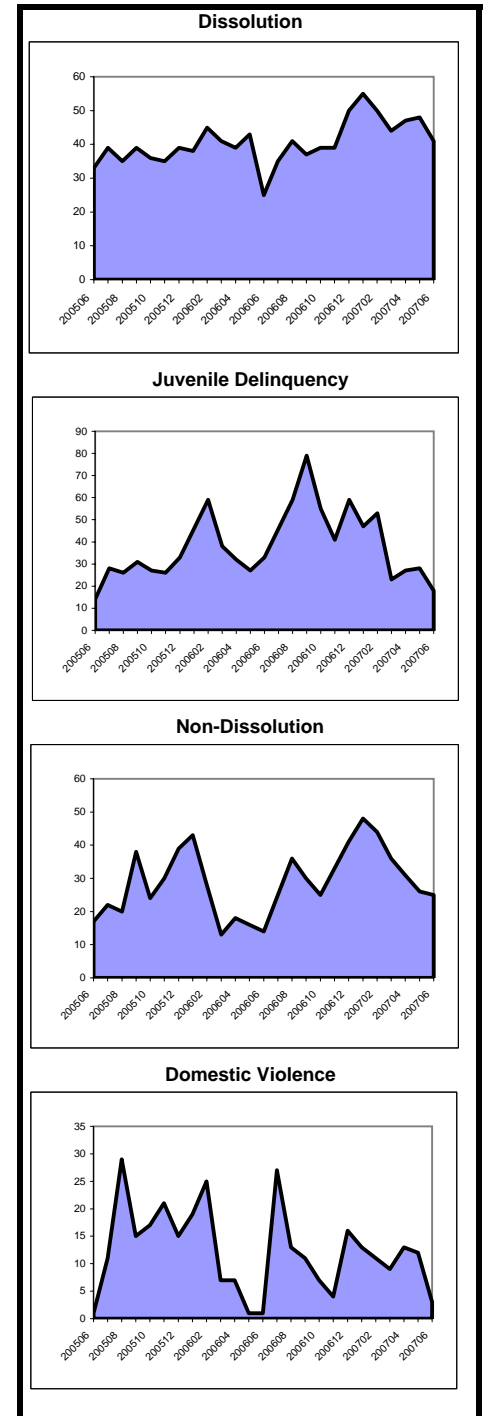

Note: In CPR, the backlog goal of 12 months to completion of a permanency hearing was modified in Feb. 2006 to 12 months to completion of a permanency hearing and the signing of an order. In Kinship, a backlog goal of 6 months was established in December 2005.

**Caseload Profile
Hunterdon
July 2006 - June 2007**

	Added	Resolved	Clearance		Inventory		Backlog		Active Pending	Backlog/100 Mthly Filings
			number	percent	number	percent	number	percent		
Criminal percent change	571 -4%	580 -2%	9	102%	51	61%	32	39%	83	67
Municipal Appeals percent change	18 -31%	24 -31%	6	133%	3	75%	1	25%	4	67
Post-Convict. Relief percent change	2 -67%	0 -100%	-2	0%	0	0%	6	100%	6	3,600
Criminal Division - Total percent change	591 -6%	604 -4%	13	102%	54	58%	39	42%	93	79
General Equity percent change	71 27%	57 -7%	-14	80%	32	84%	6	16%	38	101
Civil - Total percent change	817 24%	734 9%	-83	90%	538	87%	77	13%	615	113
Track 1 percent change	357 -6%	303 -22%	-54	85%	110	95%	6	5%	116	20
Track 2 percent change	375 88%	335 57%	-40	89%	332	85%	59	15%	391	189
Track 3 percent change	56 -11%	69 41%	13	123%	73	87%	11	13%	84	236
Track 4 percent change	29 61%	27 13%	-2	93%	23	96%	1	4%	24	41
Special Civil - Total percent change	2,905 7%	2,864 4%	-41	99%	307	100%	0	0%	307	0
Auto percent change	2 -60%	5 150%	3	250%	0	100%	0	0%	0	0
Contract percent change	2,067 11%	2,003 6%	-64	97%	277	100%	0	0%	277	0
Other percent change	1 0%	1 0%	0	100%	0	100%	0	0%	0	0
Small Claims percent change	501 -8%	507 -6%	6	101%	20	100%	0	0%	20	0
Tenancy percent change	334 5%	348 -2%	14	104%	10	100%	0	0%	10	0
Probate percent change	243 0%	244 6%	1	100%	32	91%	3	9%	35	15
Civil Division - Total percent change	4,036 10%	3,899 5%	-137	97%	909	91%	86	9%	995	26

**Backlog By Month
Hunterdon
June 2005 - June 2007**

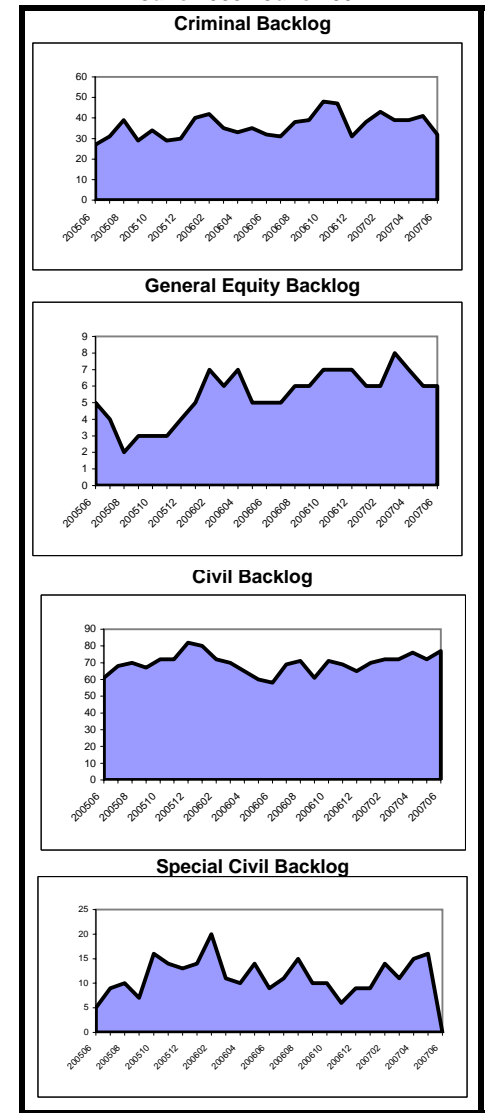

**Caseload Profile
Hunterdon
July 2006 - June 2007**

	Added	Resolved	Clearance		Inventory		Backlog		Active Pending	Backlog/100 Mthly Filings
			number	percent	number	percent	number	percent		
Dissolution	1,155	1,133	-22	98%	237	93%	19	7%	256	20
percent change	3%	0%			5%		138%	10%	129%	
New	405	386	-19	95%	188	92%	16	8%	204	47
percent change	-6%	-15%			7%		100%	11%	113%	
Reopened	750	747	-3	100%	49	94%	3	6%	52	5
percent change	10%	9%			0%			6%	6%	
Delinquency	377	371	-6	98%	51	100%	0	0%	51	0
percent change	-12%	-9%			11%			11%	11%	
New	366	359	-7	98%	50	100%	0	0%	50	0
percent change	-7%	-4%			16%			16%	16%	
Reopened	11	12	1	109%	1	100%	0	0%	1	0
percent change	-69%	-64%			-67%			-67%	-67%	
Non-Dissolution	679	684	5	101%	27	100%	0	0%	27	0
percent change	4%	5%			-7%			-7%	-7%	
New	178	179	1	101%	16	100%	0	0%	16	0
percent change	7%	8%			7%			7%	7%	
Reopened	501	505	4	101%	11	100%	0	0%	11	0
percent change	3%	4%			-21%			-21%	-21%	
Domestic Violence	447	445	-2	100%	11	100%	0	0%	11	0
percent change	1%	-1%			22%			22%	22%	
New	350	347	-3	99%	11	100%	0	0%	11	0
percent change	6%	3%			38%			38%	38%	
Reopened	97	98	1	101%	0	100%	0	0%	0	0
percent change	-14%	-14%			-100%			-100%	-100%	
Abuse/Neglect	29	53	24	183%	28	100%	0	0%	28	0
percent change	-47%	66%			-46%			-46%	-46%	
Adoption	34	35	1	103%	9	100%	0	0%	9	0
percent change	-17%	-5%			-10%			-10%	-10%	
CPR	36	61	25	169%	43	100%	0	0%	43	0
percent change	-43%	49%			-37%			-37%	-37%	
Juv/Fam Crisis Petition	11	12	1	109%	0	100%	0	0%	0	0
percent change	-52%	-48%			-100%			-100%	-100%	
Kinship	3	5	2	167%	0	100%	0	0%	0	0
percent change	-40%	67%			-100%			-100%	-100%	
Term of Parental Rights	14	10	-4	71%	4	100%	0	0%	4	0
percent change	367%	67%								
Criminal/Quasi-Criminal	87	84	-3	97%	15	94%	1	6%	16	14
percent change	-21%	-30%			15%			6%	23%	
Crim/Q-C - DV Contempt	40	40	0	100%	9	90%	1	10%	10	30
percent change	-40%	-46%			-10%			10%	0%	
Crim/Q-C - Weapons & Other	47	44	-3	94%	6	100%	0	0%	6	0
percent change	9%	-4%			100%			0%	100%	
Family Division - Total	2,872	2,893	21	101%	425	96%	20	4%	445	8
percent change	-2%	-1%			-7%		150%	-4%	156%	
Combined Trial Courts Total	7,499	7,396	-103	99%	1,388	91%	145	9%	1,533	23
percent change	3%	2%			6%		22%	7%	18%	

**Backlog By Month
Hunterdon
June 2005 - June 2007**

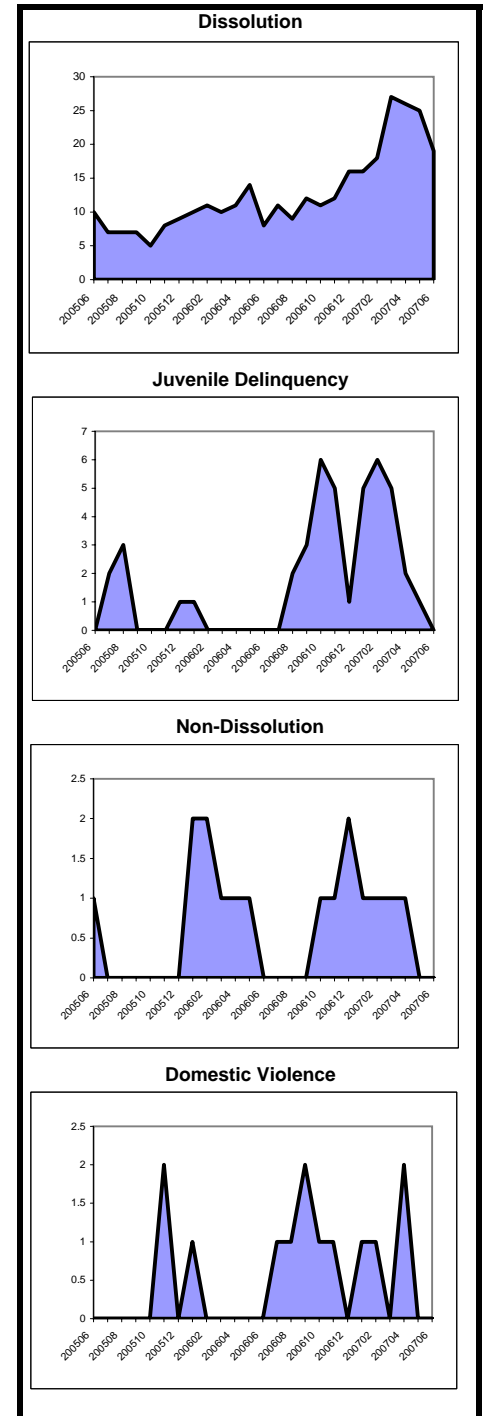

Note: In CPR, the backlog goal of 12 months to completion of a permanency hearing was modified in Feb. 2006 to 12 months to completion of a permanency hearing and the signing of an order. In Kinship, a backlog goal of 6 months was established in December 2005.

**Caseload Profile
Mercer
July 2006 - June 2007**

	Added	Resolved	Clearance		Inventory		Backlog		Active Pending	Backlog/100 Mthly Filings
			number	percent	number	percent	number	percent		
Criminal percent change	3,187 11%	3,004 5%	-183 94%	414 16%	51%	402 43%	49%	816 28%	151 28%	
Municipal Appeals percent change	48 2%	38 -5%	-10 79%	17 42%	40%	25 25%	60%	42 31%	625 22%	
Post-Convict. Relief percent change	46 92%	31 24%	-15 67%	11 267%	15%	60 13%	85%	71 27%	1,565 -41%	
Criminal Division - Total percent change	3,281 12%	3,073 5%	-208 94%	442 19%	48%	487 37%	52%	929 28%	178 23%	
General Equity percent change	193 -17%	206 -2%	13 107%	111 -11%	91%	11 0%	9%	122 -10%	68 21%	
Civil - Total percent change	3,729 1%	3,773 1%	44 101%	3,009 -1%	81%	720 -2%	19%	3,729 -1%	232 -2%	
Track 1 percent change	1,110 -26%	1,025 -27%	-85 92%	450 -40%	93%	35 -54%	7%	485 -42%	38 -38%	
Track 2 percent change	2,291 23%	2,387 20%	96 104%	2,182 13%	80%	531 6%	20%	2,713 12%	278 -14%	
Track 3 percent change	250 -13%	275 -5%	25 110%	306 7%	74%	109 -11%	26%	415 1%	523 3%	
Track 4 percent change	78 44%	86 30%	8 110%	71 11%	61%	45 36%	39%	116 20%	692 -6%	
Special Civil - Total percent change	21,701 2%	21,571 0%	-130 99%	2,161 7%	99%	31 -38%	1%	2,192 6%	2 -39%	
Auto percent change	40 -30%	46 -28%	6 115%	3 -57%	100%	0 -100%	0%	3 -63%	0 -100%	
Contract percent change	11,450 12%	11,153 5%	-297 97%	1,551 24%	99%	21 -46%	1%	1,572 22%	2 -52%	
Other percent change	292 -23%	323 -22%	31 111%	28 -51%	93%	2 100%	7%	30 -48%	8 161%	
Small Claims percent change	1,538 -10%	1,431 -18%	-107 93%	223 92%	97%	8 -11%	3%	231 85%	6 -1%	
Tenancy percent change	8,381 -4%	8,618 5%	237 103%	356 -40%	100%	0 -100%	0%	356 -40%	0 -100%	
Probate percent change	287 3%	294 22%	7 102%	78 -7%	100%	0 -100%	0%	78 -8%	0 -100%	
Civil Division - Total percent change	25,910 2%	25,844 0%	-66 100%	5,359 2%	88%	762 -4%	12%	6,121 1%	35 -6%	

**Backlog By Month
Mercer
June 2005 - June 2007**

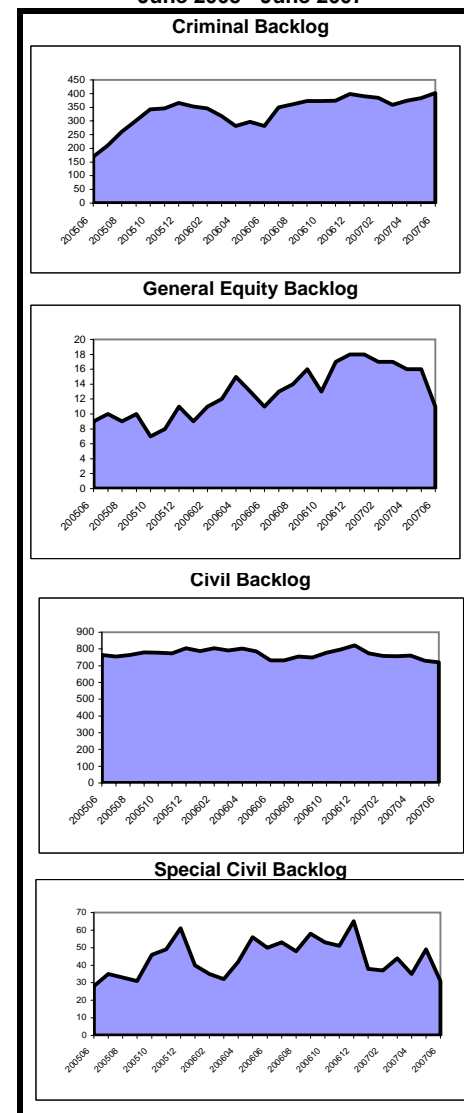

**Caseload Profile
Mercer
July 2006 - June 2007**

	Added	Resolved	Clearance		Inventory		Backlog		Active Pending	Backlog/100 Mthly Filings
			number	percent	number	percent	number	percent		
Dissolution	2,293	2,260	-33	99%	795	93%	60	7%	855	31
percent change	7%	0%			9%		-37%	4%		-41%
New	1,245	1,223	-22	98%	636	93%	50	7%	686	48
percent change	7%	0%			8%		-32%	3%		-37%
Reopened	1,048	1,037	-11	99%	159	94%	10	6%	169	11
percent change	8%	1%			16%		-52%	7%		-56%
Delinquency	3,699	3,605	-94	97%	347	100%	0	0%	347	0
percent change	10%	7%			40%		0%	40%		0%
New	3,621	3,526	-95	97%	347	100%	0	0%	347	0
percent change	11%	7%			41%		0%	41%		0%
Reopened	78	79	1	101%	0	100%	0	0%	0	0
percent change	4%	7%			-100%		0%	-100%		0%
Non-Dissolution	9,370	9,350	-20	100%	780	96%	34	4%	814	4
percent change	5%	5%			4%		-17%	3%		-21%
New	1,960	1,867	-93	95%	342	94%	20	6%	362	12
percent change	2%	-4%			36%		18%	6%	35%	15%
Reopened	7,410	7,483	73	101%	438	97%	14	3%	452	2
percent change	6%	8%			-13%		-42%	3%	-14%	-45%
Domestic Violence	3,048	3,055	7	100%	91	100%	0	0%	91	0
percent change	9%	10%			-2%		-100%	-5%		-100%
New	2,498	2,497	-1	100%	75	100%	0	0%	75	0
percent change	9%	9%			4%		0%	4%		0%
Reopened	550	558	8	101%	16	100%	0	0%	16	0
percent change	11%	16%			-24%		-100%	-33%		-100%
Abuse/Neglect	207	165	-42	80%	230	99%	3	1%	233	17
percent change	12%	-18%			24%		-25%	23%		-33%
Adoption	110	107	-3	97%	37	100%			37	
percent change	31%	41%			9%			9%		
CPR	292	277	-15	95%	509	100%	1	0%	510	4
percent change	43%	-11%			6%		-88%	4%		-91%
Juv/Fam Crisis Petition	21	21	0	100%	0	100%	0	0%	0	0
percent change	200%	200%								
Kinship	65	60	-5	92%	7	78%	2	22%	9	37
percent change	-3%	-19%			133%		100%	125%		106%
Term of Parental Rights	46	40	-6	87%	18	69%	8	31%	26	209
percent change	-13%	-35%			13%		100%	30%		130%
Criminal/Quasi-Criminal	525	522	-3	99%	47	100%	0	0%	47	0
percent change	5%	8%			9%		-100%	7%		-100%
Crim/Q-C - DV Contempt	437	436	-1	100%	37	100%	0	0%	37	0
percent change	-9%	-7%			6%		-100%	3%		-100%
Crim/Q-C - Weapons & Other	88	86	-2	98%	10	100%	0	0%	10	0
percent change	340%	617%			25%			25%		
Family Division - Total	19,676	19,462	-214	99%	2,861	96%	108	4%	2,969	7
percent change	8%	5%			11%		-31%	8%		-36%
Combined Trial Courts Total	48,867	48,379	-488	99%	8,662	86%	1,357	14%	10,019	33
percent change	5%	3%			5%		4%	5%		-1%

**Backlog By Month
Mercer
June 2005 - June 2007**

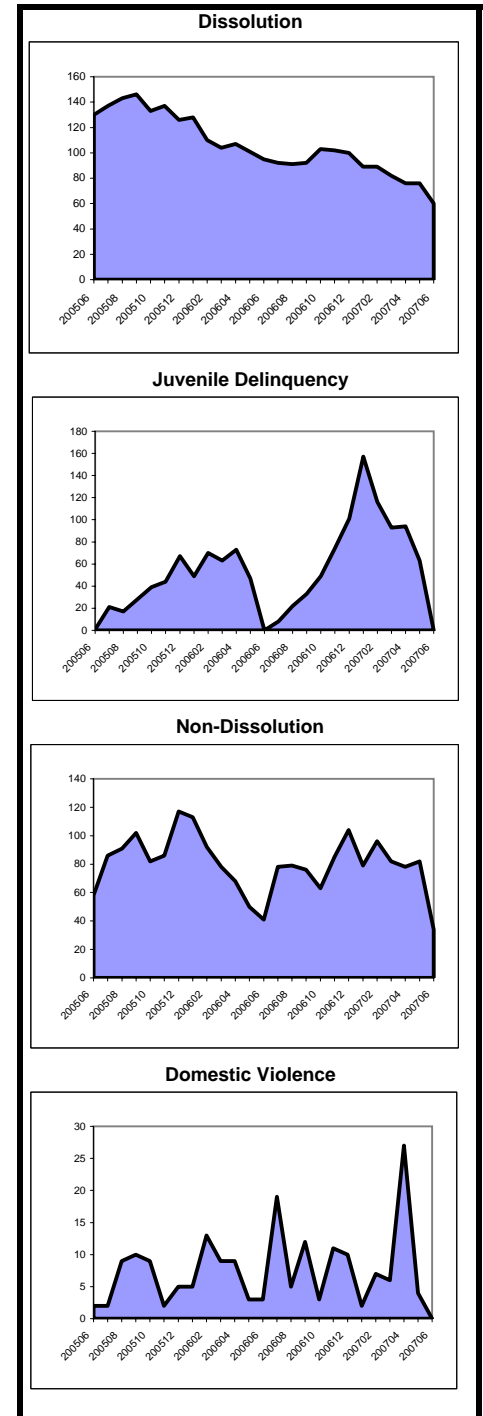

Note: In CPR, the backlog goal of 12 months to completion of a permanency hearing was modified in Feb. 2006 to 12 months to completion of a permanency hearing and the signing of an order. In Kinship, a backlog goal of 6 months was established in December 2005.

**Caseload Profile
Middlesex
July 2006 - June 2007**

	Added	Resolved	Clearance		Inventory		Backlog		Active Pending	Backlog/100 Mthly Filings
			number	percent	number	percent	number	percent		
Criminal percent change	3,041 14%	3,018 15%	-23	99%	683 -1%	68%	321 46%	32%	1,004 11%	127 28%
Municipal Appeals percent change	93 -15%	84 -31%	-9	90%	20 5%	57%	15 150%	43%	35 40%	194 193%
Post-Convict. Relief percent change	40 -32%	56 -16%	16	140%	8 -47%	26%	23 -26%	74%	31 -33%	690 9%
Criminal Division - Total percent change	3,174 12%	3,158 12%	-16	99%	711 -1%	66%	359 40%	34%	1,070 9%	136 24%
General Equity percent change	366 -12%	411 -4%	45	112%	113 -17%	82%	24 -17%	18%	137 -17%	79 -5%
Civil - Total percent change	12,108 13%	10,487 -2%	-1,621	87%	10,844 19%	83%	2,298 -4%	17%	13,142 14%	228 -15%
Track 1 percent change	2,795 -19%	2,368 -31%	-427	85%	1,191 -22%	93%	96 -47%	7%	1,287 -25%	41 -35%
Track 2 percent change	6,677 12%	6,932 16%	255	104%	6,533 7%	82%	1,415 5%	18%	7,948 6%	254 -6%
Track 3 percent change	924 7%	649 -1%	-275	70%	641 -29%	73%	233 -10%	27%	874 -25%	303 -16%
Track 4 percent change	1,712 254%	538 -8%	-1,174	31%	2,479 329%	82%	554 -9%	18%	3,033 156%	388 -74%
Special Civil - Total percent change	40,597 6%	39,463 2%	-1,134	97%	4,191 36%	99%	52 73%	1%	4,243 36%	2 64%
Auto percent change	45 -71%	57 -63%	12	127%	1 -93%	100%	0 -100%	0%	1 -93%	0 -100%
Contract percent change	24,077 14%	22,632 5%	-1,445	94%	3,721 61%	99%	49 123%	1%	3,770 62%	2 96%
Other percent change	174 -38%	209 -21%	35	120%	17 -67%	94%	1 -50%	6%	18 -66%	7 -20%
Small Claims percent change	3,161 -9%	3,126 -10%	-35	99%	179 28%	99%	2 -33%	1%	181 27%	1 -27%
Tenancy percent change	13,140 -1%	13,439 15%	299	102%	273 -52%	100%	0 -100%	0%	273 -52%	0 -100%
Probate percent change	509 -9%	517 -11%	8	102%	68 36%	84%	13 225%	16%	81 50%	31 256%
Civil Division - Total percent change	53,580 7%	50,878 1%	-2,702	95%	15,216 23%	86%	2,387 -3%	14%	17,603 18%	53 -9%
Civil										
Mass Tort percent change	1,581 389%	407 -6%	-1,174	26%	2,331 478%	83%	471 -18%	17%	2,802 187%	357 -83%
Non Mass Tort percent change	10,527 1%	10,080 -2%	-447	96%	8,513 -3%	82%	1,827 0%	18%	10,340 -2%	208 -1%

**Backlog By Month
Middlesex
June 2005 - June 2007**

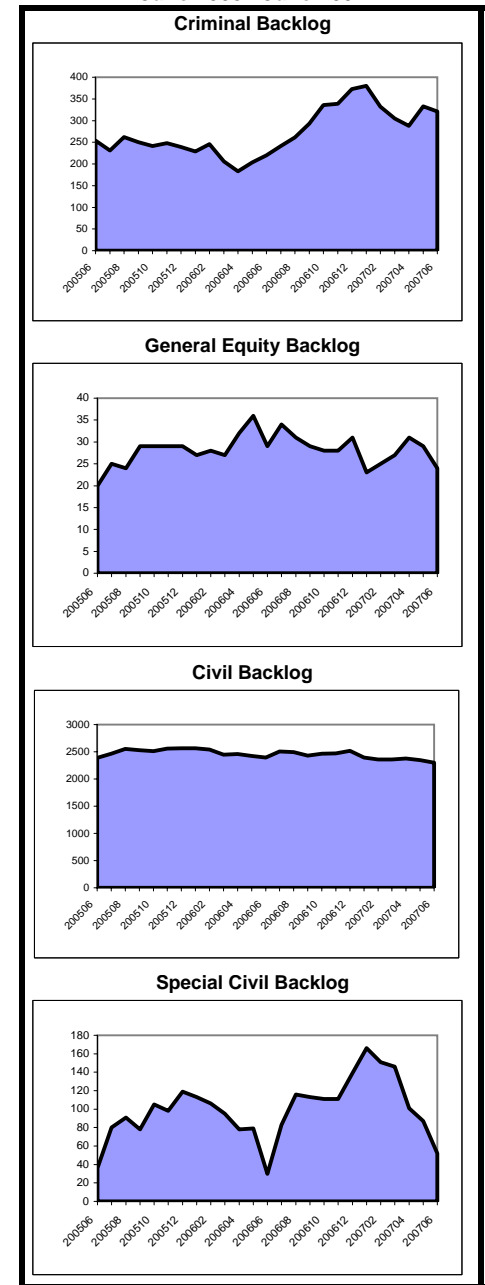

**Caseload Profile
Middlesex
July 2006 - June 2007**

	Added	Resolved	Clearance		Inventory		Backlog		Active Pending	Backlog/100 Mthly Filings
			number	percent	number	percent	number	percent		
Dissolution	5,854	5,901	47	101%	1,434	99%	18	1%	1,452	4
percent change	-2%	-3%			-4%		29%	-3%	-3%	32%
New	2,598	2,646	48	102%	1,141	99%	15	1%	1,156	7
percent change	-6%	-7%			-4%		15%	-4%	-4%	22%
Reopened	3,256	3,255	-1	100%	293	99%	3	1%	296	1
percent change	1%	0%			-1%		200%	-1%	-1%	198%
Delinquency	4,537	4,504	-33	99%	241	81%	57	19%	298	15
percent change	8%	8%			-5%		280%	11%	11%	253%
New	4,400	4,366	-34	99%	238	81%	57	19%	295	16
percent change	10%	11%			-4%		280%	13%	13%	244%
Reopened	137	138	1	101%	3	100%	0	0%	3	0
percent change	-40%	-39%			-50%			-50%	-50%	
Non-Dissolution	10,229	10,307	78	101%	634	100%	2	0%	636	0
percent change	0%	1%			-12%		-33%	-12%	-12%	-33%
New	2,298	2,355	57	102%	231	100%	0	0%	231	0
percent change	7%	11%			-20%				-20%	
Reopened	7,931	7,952	21	100%	403	100%	2	0%	405	0
percent change	-2%	-2%			-7%		-33%	-7%	-7%	-32%
Domestic Violence	3,833	3,850	17	100%	91	90%	10	10%	101	3
percent change	0%	0%			-14%		-9%	-14%	-14%	-9%
New	2,834	2,838	4	100%	80	90%	9	10%	89	4
percent change	-3%	-3%			-2%		0%	-2%	-2%	3%
Reopened	999	1,012	13	101%	11	92%	1	8%	12	1
percent change	10%	10%			-54%		-50%	-54%	-54%	-54%
Abuse/Neglect	239	235	-4	98%	328	100%	1	0%	329	5
percent change	-17%	-17%			3%		-86%	1%	1%	-83%
Adoption	121	131	10	108%	31	100%			31	
percent change	-39%	-33%			-24%				-24%	
CPR	336	436	100	130%	567	100%	0	0%	567	0
percent change	-20%	-2%			-15%				-15%	
Juv/Fam Crisis Petition	176	174	-2	99%	5	100%	0	0%	5	0
percent change	-1%	-5%			67%				67%	
Kinship	62	70	8	113%	4	80%	1	20%	5	19
percent change	29%	32%			-67%		0%	-62%	-62%	-23%
Term of Parental Rights	41	44	3	107%	14	82%	3	18%	17	88
percent change	-28%	-31%			-22%		50%	18%	-15%	109%
Criminal/Quasi-Criminal	631	632	1	100%	24	73%	9	27%	33	17
percent change	-6%	-8%			-31%				-6%	
Crim/Q-C - DV Contempt	497	507	10	102%	14	74%	5	26%	19	12
percent change	-9%	-10%			-52%			-34%	-34%	
Crim/Q-C - Weapons & Other	134	125	-9	93%	10	71%	4	29%	14	36
percent change	9%	1%			67%			133%	133%	
Family Division - Total	26,059	26,284	225	101%	3,373	97%	101	3%	3,474	5
percent change	0%	0%			-8%		91%	-7%	-7%	91%
Combined Trial Courts Total	82,813	80,320	-2,493	97%	19,300	87%	2,847	13%	22,147	41
percent change	5%	1%			15%		3%	13%	13%	-2%

**Backlog By Month
Middlesex
June 2005 - June 2007**

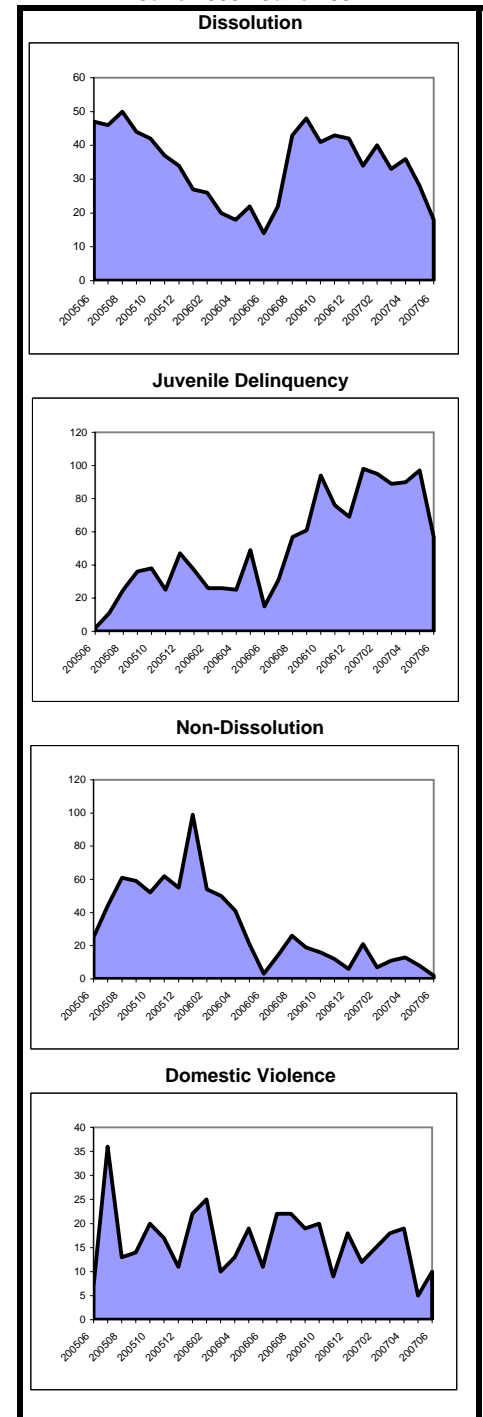

Note: In CPR, the backlog goal of 12 months to completion of a permanency hearing was modified in Feb. 2006 to 12 months to completion of a permanency hearing and the signing of an order. In Kinship, a backlog goal of 6 months was established in December 2005.

**Caseload Profile
Monmouth
July 2006 - June 2007**

	Added	Resolved	Clearance		Inventory		Backlog		Active Pending	Backlog/100 Mthly Filings
			number	percent	number	percent	number	percent		
Criminal percent change	3,813 2%	4,192 4%	379	110%	522	67%	254	33%	776	80
Municipal Appeals percent change	103 -13%	103 -18%	0	100%	30	81%	7	19%	37	82
Post-Convict. Relief percent change	51 28%	58 -9%	7	114%	14	39%	22	61%	36	518
Criminal Division - Total percent change	3,967 2%	4,353 3%	386	110%	566	67%	283	33%	849	86
General Equity percent change	499 6%	481 17%	-18	96%	203	91%	19	9%	222	46
Civil - Total percent change	6,478 -2%	6,376 -4%	-102	98%	5,492	75%	1,863	25%	7,355	345
Track 1 percent change	2,161 -18%	1,932 -26%	-229	89%	954	85%	167	15%	1,121	93
Track 2 percent change	3,807 14%	3,847 17%	40	101%	3,933	75%	1,331	25%	5,264	420
Track 3 percent change	353 -21%	416 -20%	63	118%	467	60%	311	40%	778	1,057
Track 4 percent change	157 1%	181 -4%	24	115%	138	72%	54	28%	192	413
Special Civil - Total percent change	32,776 9%	32,415 6%	-361	99%	2,645	97%	83	3%	2,728	3
Auto percent change	20 -29%	22 -19%	2	110%	0	100%	0	0%	0	0
Contract percent change	19,996 17%	19,574 12%	-422	98%	2,310	97%	74	3%	2,384	4
Other percent change	288 -13%	306 -12%	18	106%	25	81%	6	19%	31	25
Small Claims percent change	4,935 3%	4,872 -1%	-63	99%	108	99%	1	1%	109	0
Tenancy percent change	7,537 -3%	7,641 4%	104	101%	202	99%	2	1%	204	0
Probate percent change	639 -5%	712 5%	73	111%	40	87%	6	13%	46	11
Civil Division - Total percent change	40,392 7%	39,984 5%	-408	99%	8,380	81%	1,971	19%	10,351	59

**Backlog By Month
Monmouth
June 2005 - June 2007**

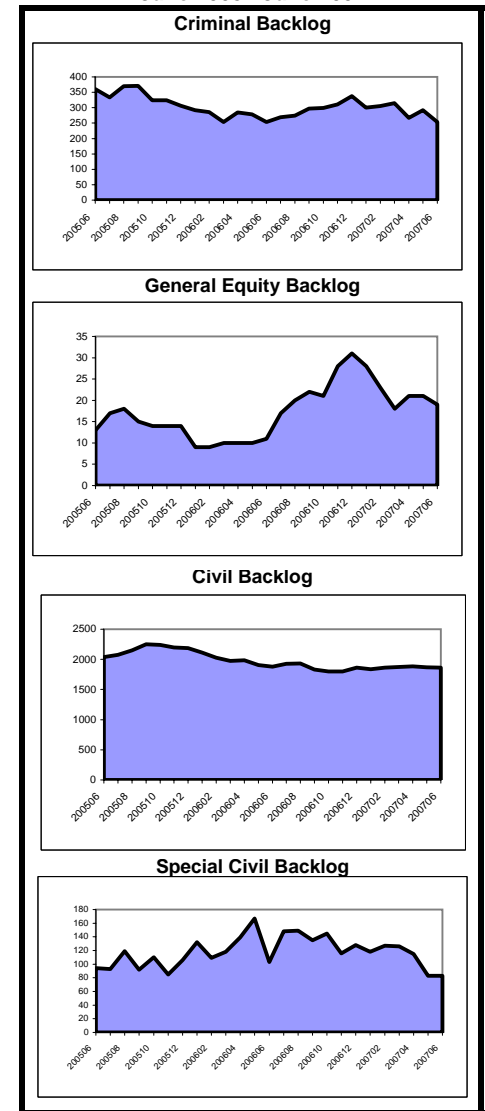

**Caseload Profile
Monmouth
July 2006 - June 2007**

	Added	Resolved	Clearance		Inventory		Backlog		Active Pending	Backlog/100 Mthly Filings
			number	percent	number	percent	number	percent		
Dissolution	4,737	4,482	-255	95%	1,472	90%	163	10%	1,635	41
percent change	4%	-3%			14%		70%		18%	63%
New	1,984	1,825	-159	92%	1,162	89%	142	11%	1,304	86
percent change	3%	-6%			10%		60%		14%	55%
Reopened	2,753	2,657	-96	97%	310	94%	21	6%	331	9
percent change	5%	0%			36%		200%		41%	185%
Delinquency	3,790	3,726	-64	98%	290	79%	77	21%	367	24
percent change	-7%	-10%			1%		328%		20%	358%
New	3,701	3,634	-67	98%	286	79%	77	21%	363	25
percent change	-5%	-9%			2%		328%		21%	352%
Reopened	89	92	3	103%	4	100%	0	0%	4	0
percent change	-39%	-39%			-43%				-43%	
Non-Dissolution	10,158	10,060	-98	99%	564	94%	38	6%	602	4
percent change	4%	2%			16%		153%		20%	143%
New	1,811	1,785	-26	99%	189	94%	12	6%	201	8
percent change	-4%	-6%			14%		100%		17%	109%
Reopened	8,347	8,275	-72	99%	375	94%	26	6%	401	4
percent change	6%	4%			17%		189%		22%	172%
Domestic Violence	2,935	2,921	-14	100%	66	89%	8	11%	74	3
percent change	-35%	-36%			16%		700%		28%	1124%
New	2,142	2,133	-9	100%	46	87%	7	13%	53	4
percent change	-41%	-42%			5%				20%	
Reopened	793	788	-5	99%	20	95%	1	5%	21	2
percent change	-5%	-8%			54%		0%		50%	6%
Abuse/Neglect	241	265	24	110%	312	100%	1	0%	313	5
percent change	-19%	10%			-7%		0%		-7%	23%
Adoption	193	195	2	101%	31	100%			31	
percent change	16%	11%			-6%				-6%	
CPR	375	496	121	132%	563	97%	17	3%	580	54
percent change	-17%	10%			-19%		325%		-17%	411%
Juv/Fam Crisis Petition	10	11	1	110%	0	100%	0	0%	0	0
percent change	11%	22%			-100%				-100%	
Kinship	73	68	-5	93%	10	100%	0	0%	10	0
percent change	-16%	-31%			400%		-100%		100%	-100%
Term of Parental Rights	59	56	-3	95%	9	39%	14	61%	23	285
percent change	34%	-13%			-40%		180%		15%	109%
Criminal/Quasi-Criminal	659	569	-90	86%	119	78%	34	22%	153	62
percent change	-1%	-15%			109%		386%		139%	389%
Crim/Q-C - DV Contempt	533	468	-65	88%	96	83%	19	17%	115	43
percent change	0%	-13%			113%		217%		125%	215%
Crim/Q-C - Weapons & Other	126	101	-25	80%	23	61%	15	39%	38	143
percent change	-5%	-21%			92%		1400%		192%	1471%
Family Division - Total	23,230	22,849	-381	98%	3,436	91%	352	9%	3,788	18
percent change	-5%	-8%			6%		135%		11%	148%
Combined Trial Courts										
Total	67,589	67,186	-403	99%	12,382	83%	2,606	17%	14,988	46
percent change	2%	0%			5%		7%		5%	5%

**Backlog By Month
Monmouth
June 2005 - June 2007**

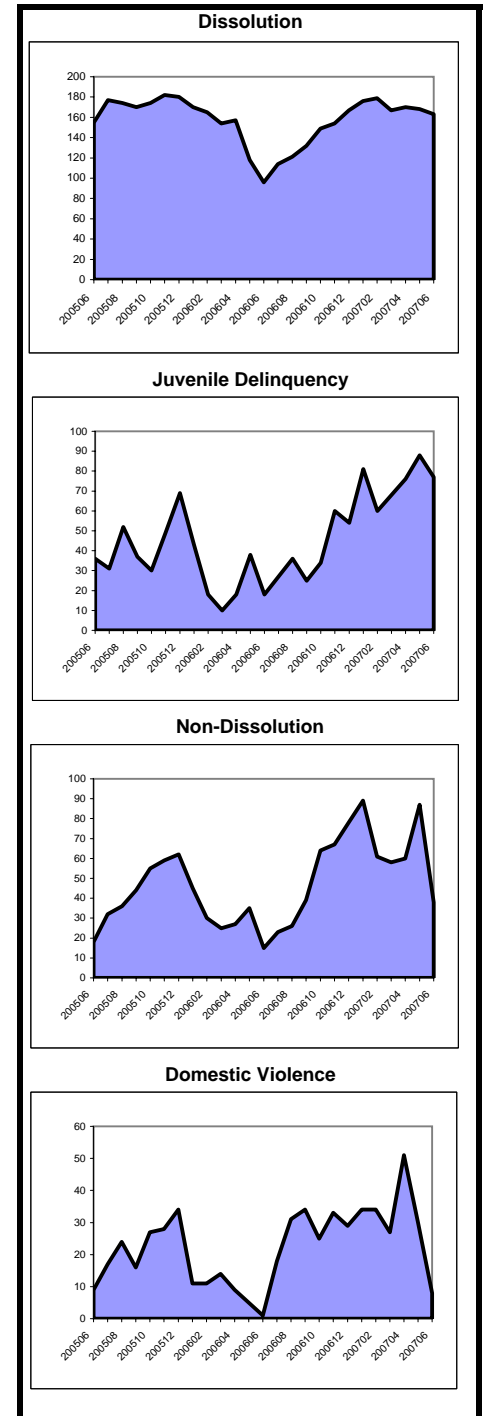

Note: In CPR, the backlog goal of 12 months to completion of a permanency hearing was modified in Feb. 2006 to 12 months to completion of a permanency hearing and the signing of an order. In Kinship, a backlog goal of 6 months was established in December 2005.

**Caseload Profile
Morris
July 2006 - June 2007**

	Added	Resolved	Clearance		Inventory		Backlog		Active Pending	Backlog/100 Mthly Filings
			number	percent	number	percent	number	percent		
Criminal percent change	2,227 8%	2,295 9%	68	103%	108 -26%	44%	140 11%	56%	248 -9%	75 3%
Municipal Appeals percent change	117 17%	94 -31%	-23	80%	23 21%	40%	35 192%	60%	58 87%	359 149%
Post-Convict. Relief percent change	12 -20%	16 0%	4	133%	0 -100%	0%	22 -19%	100%	22 -21%	2,200 2%
Criminal Division - Total percent change	2,356 8%	2,405 7%	49	102%	131 -21%	40%	197 19%	60%	328 -1%	100 10%
General Equity percent change	240 -10%	242 -11%	2	101%	83 -18%	67%	41 58%	33%	124 -2%	205 75%
Civil - Total percent change	3,737 -6%	3,709 -10%	-28	99%	2,916 0%	84%	576 7%	16%	3,492 1%	185 14%
Track 1 percent change	1,453 -29%	1,278 -42%	-175	88%	591 -36%	89%	74 -50%	11%	665 -38%	61 -30%
Track 2 percent change	1,938 31%	1,996 37%	58	103%	1,855 25%	83%	369 45%	17%	2,224 28%	228 11%
Track 3 percent change	243 -24%	293 -13%	50	121%	350 -6%	80%	86 12%	20%	436 -3%	425 48%
Track 4 percent change	103 -12%	142 15%	39	138%	120 -9%	72%	47 -16%	28%	167 -11%	548 -5%
Special Civil - Total percent change	16,943 -1%	17,017 0%	74	100%	1,267 -7%	98%	31 19%	2%	1,298 -6%	2 20%
Auto percent change	64 -21%	75 -5%	11	117%	4 -71%	100%	0	0%	4 -71%	0
Contract percent change	11,583 5%	11,595 5%	12	100%	1,056 -2%	97%	29 12%	3%	1,085 -2%	3 6%
Other percent change	88 -64%	91 -61%	3	103%	10 -33%	83%	2 -33%	17%	12 -20%	27
Small Claims percent change	1,892 -6%	1,923 -2%	31	102%	83 -28%	100%	0	0%	83 -28%	0
Tenancy percent change	3,316 -10%	3,333 9%	17	101%	114 -13%	100%	0	0%	114 -13%	0
Probate percent change	526 -4%	510 -7%	-16	97%	33 83%	87%	5 25%	13%	38 73%	11 30%
Civil Division - Total percent change	21,446 -2%	21,478 -2%	32	100%	4,299 -2%	87%	653 10%	13%	4,952 -1%	37 12%

**Backlog By Month
Morris
June 2005 - June 2007**

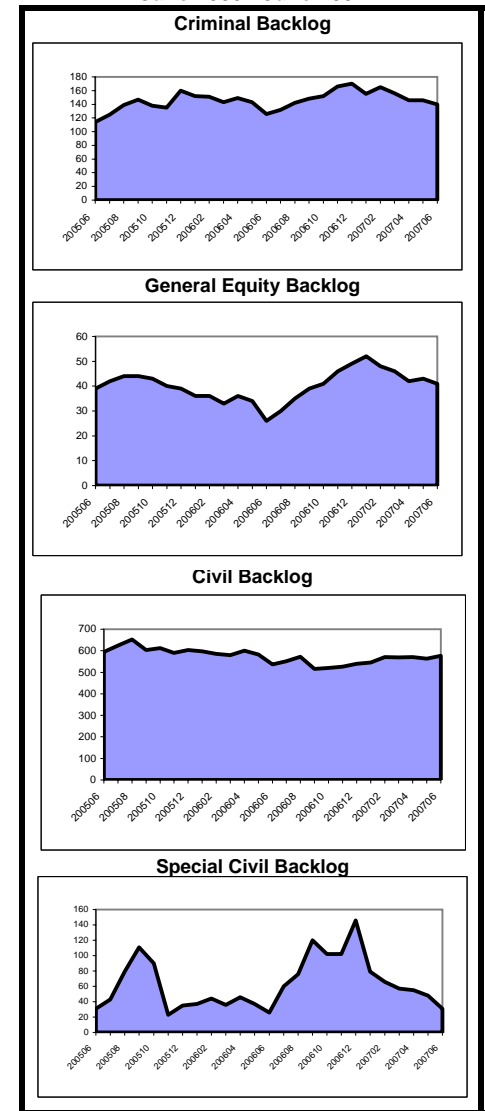

**Caseload Profile
Morris
July 2006 - June 2007**

	Added	Resolved	Clearance		Inventory		Backlog		Active Pending	Backlog/100 Mthly Filings
			number	percent	number	percent	number	percent		
Dissolution	3,643	3,539	-104	97%	980	92%	83	8%	1,063	27
percent change	4%	2%			8%		41%		10%	36%
New	1,642	1,584	-58	96%	788	92%	69	8%	857	50
percent change	4%	4%			7%		17%		7%	13%
Reopened	2,001	1,955	-46	98%	192	93%	14	7%	206	8
percent change	3%	0%			12%				20%	
Delinquency	2,038	2,031	-7	100%	79	94%	5	6%	84	3
percent change	8%	5%			7%		67%		9%	54%
New	1,961	1,955	-6	100%	79	94%	5	6%	84	3
percent change	8%	5%			7%		67%		9%	54%
Reopened	77	76	-1	99%	0	100%	0	0%	0	0
percent change	3%	1%								
Non-Dissolution	2,325	2,280	-45	98%	131	89%	17	11%	148	9
percent change	-5%	-5%			17%		240%		26%	256%
New	552	549	-3	99%	48	91%	5	9%	53	11
percent change	-12%	-9%			2%		67%		6%	89%
Reopened	1,773	1,731	-42	98%	83	87%	12	13%	95	8
percent change	-2%	-4%			28%		500%		42%	513%
Domestic Violence	1,981	1,962	-19	99%	42	98%	1	2%	43	1
percent change	7%	7%			147%		0%		139%	-7%
New	1,326	1,310	-16	99%	41	98%	1	2%	42	1
percent change	4%	3%			141%		0%		133%	-4%
Reopened	655	652	-3	100%	1	100%	0	0%	1	0
percent change	15%	15%								
Abuse/Neglect	121	135	14	112%	104	100%	0	0%	104	0
percent change	-17%	2%			-14%				-14%	
Adoption	108	144	36	133%	20	100%			20	
percent change	11%	38%			-64%				-64%	
CPR	129	156	27	121%	185	100%	0	0%	185	0
percent change	-2%	-8%			-12%		-100%		-13%	-100%
Juv/Fam Crisis Petition	47	49	2	104%	0	100%	0	0%	0	0
percent change	-22%	-20%			-100%		-100%		-100%	-100%
Kinship	6	8	2	133%	1	100%	0	0%	1	0
percent change	-40%	-43%			-67%				-67%	
Term of Parental Rights	25	27	2	108%	6	100%	0	0%	6	0
percent change	39%	69%			-25%				-25%	
Criminal/Quasi-Criminal	256	260	4	102%	6	86%	1	14%	7	5
percent change	21%	23%			-45%				-36%	
Crim/Q-C - DV Contempt	238	242	4	102%	5	83%	1	17%	6	5
percent change	18%	20%			-50%				-40%	
Crim/Q-C - Weapons & Other	18	18	0	100%	1	100%	0	0%	1	0
percent change	100%	64%			0%				0%	
Family Division - Total	10,679	10,591	-88	99%	1,554	94%	107	6%	1,661	12
percent change	3%	2%			2%		51%		4%	46%
Combined Trial Courts Total	34,481	34,474	-7	100%	5,984	86%	957	14%	6,941	33
percent change	0%	0%			-2%		16%		1%	15%

**Backlog By Month
Morris
June 2005 - June 2007**

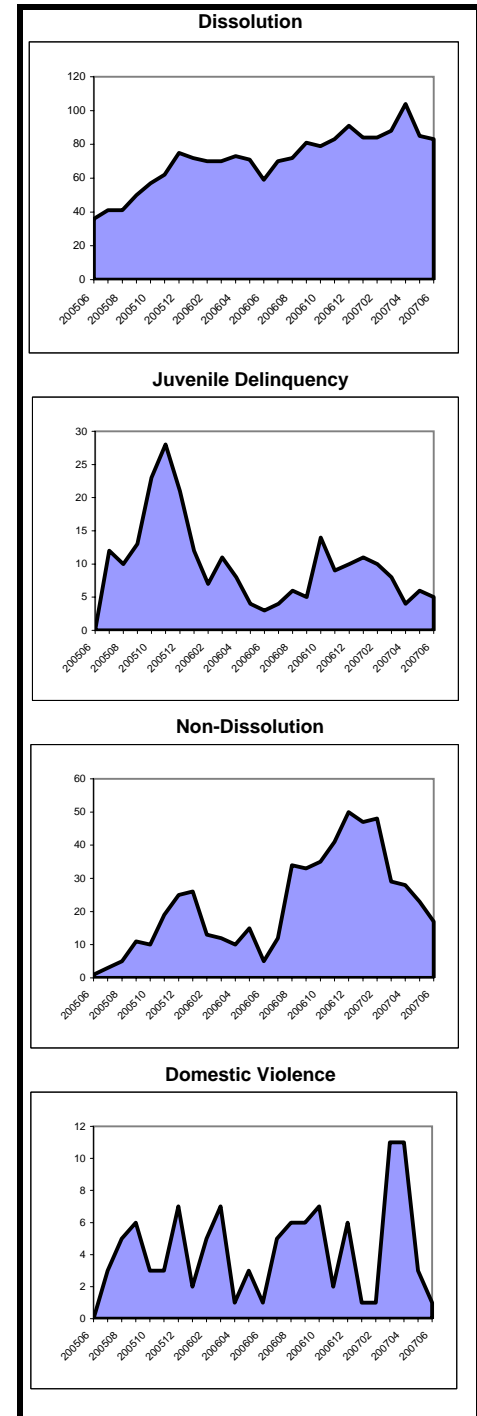

Note: In CPR, the backlog goal of 12 months to completion of a permanency hearing was modified in Feb. 2006 to 12 months to completion of a permanency hearing and the signing of an order. In Kinship, a backlog goal of 6 months was established in December 2005.

**Caseload Profile
Ocean
July 2006 - June 2007**

	Added	Resolved	Clearance		Inventory		Backlog		Active Pending	Backlog/100 Mthly Filings
			number	percent	number	percent	number	percent		
Criminal percent change	2,449 3%	2,228 0%	-221 91%	473 13%	57%	354 59%	43%	827 29%	173 55%	
Municipal Appeals percent change	58 -12%	41 -35%	-17 71%	18 38%	50%	18 200%	50%	36 89%	372 241%	
Post-Convict. Relief percent change	37 -20%	35 -30%	-2 95%	6 20%	22%	21 -19%	78%	27 -13%	681 0%	
Criminal Division - Total percent change	2,544 2%	2,304 -2%	-240 91%	497 14%	56%	393 55%	44%	890 29%	185 52%	
General Equity percent change	466 19%	465 17%	-1 100%	144 10%	88%	19 -39%	12%	163 1%	49 -49%	
Civil - Total percent change	4,328 -1%	4,007 -6%	-321 93%	3,650 7%	84%	676 19%	16%	4,326 8%	187 20%	
Track 1 percent change	1,377 -24%	1,216 -29%	-161 88%	582 -29%	91%	61 -40%	9%	643 -30%	53 -21%	
Track 2 percent change	2,562 18%	2,429 18%	-133 95%	2,606 18%	83%	522 34%	17%	3,128 20%	244 13%	
Track 3 percent change	299 8%	273 -25%	-26 91%	369 22%	84%	72 18%	16%	441 21%	289 9%	
Track 4 percent change	90 -17%	89 -29%	-1 99%	93 3%	82%	21 50%	18%	114 10%	280 82%	
Special Civil - Total percent change	26,298 6%	26,055 6%	-243 99%	2,347 11%	97%	69 50%	3%	2,416 11%	3 42%	
Auto percent change	150 -38%	171 -32%	21 114%	9 -71%	82%	2 100%	18%	11 -66%	16 224%	
Contract percent change	16,131 13%	15,768 13%	-363 98%	1,820 22%	98%	38 192%	2%	1,858 24%	3 158%	
Other percent change	656 -25%	692 -19%	36 105%	69 -30%	76%	22 -4%	24%	91 -25%	40 27%	
Small Claims percent change	4,631 -5%	4,700 -4%	69 101%	173 -27%	97%	6 20%	3%	179 -26%	2 27%	
Tenancy percent change	4,730 2%	4,724 0%	-6 100%	276 3%	100%	1 -75%	0%	277 2%	0 -75%	
Probate percent change	1,147 33%	1,134 30%	-13 99%	192 13%	90%	22 -29%	10%	214 6%	23 -47%	
Civil Division - Total percent change	32,239 6%	31,661 5%	-578 98%	6,333 8%	89%	786 16%	11%	7,119 9%	29 10%	

**Backlog By Month
Ocean
June 2005 - June 2007**

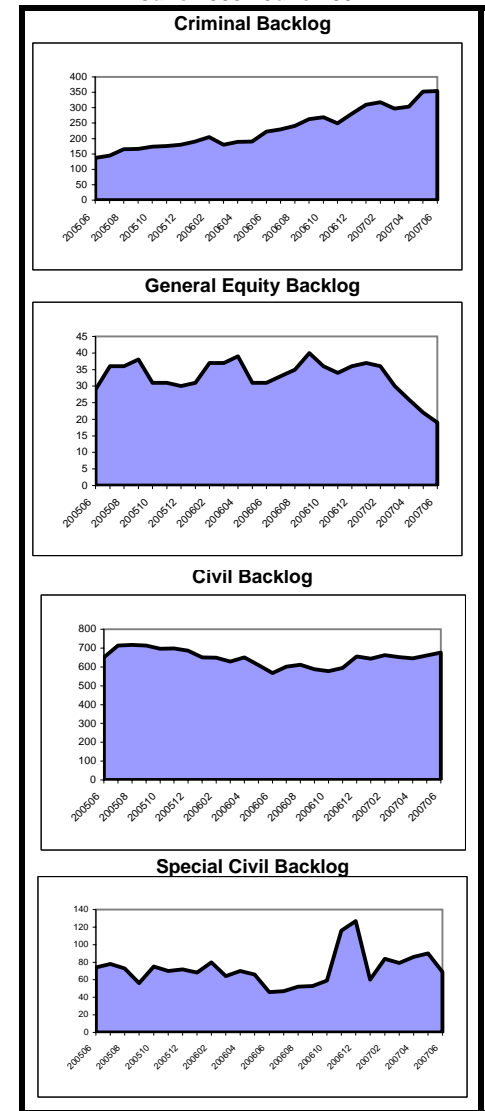

**Caseload Profile
Ocean
July 2006 - June 2007**

	Added	Resolved	Clearance		Inventory		Backlog		Active Pending	Backlog/100 Mthly Filings
			number	percent	number	percent	number	percent		
Dissolution	4,184	4,119	-65	98%	1,000	96%	41	4%	1,041	12
percent change	3%	2%			5%		71%	7%		66%
New	1,730	1,668	-62	96%	750	96%	31	4%	781	22
percent change	0%	-4%			7%		82%	9%		83%
Reopened	2,454	2,451	-3	100%	250	96%	10	4%	260	5
percent change	5%	7%			0%		43%	1%		36%
Delinquency	3,495	3,410	-85	98%	266	94%	17	6%	283	6
percent change	-5%	-8%			38%		113%	41%		124%
New	3,340	3,260	-80	98%	258	95%	15	5%	273	5
percent change	-5%	-8%			37%		88%	39%		97%
Reopened	155	150	-5	97%	8	80%	2	20%	10	15
percent change	-7%	-17%			60%			100%		
Non-Dissolution	6,437	6,491	54	101%	493	93%	38	7%	531	7
percent change	-3%	-1%			-10%		-5%	-9%		-2%
New	1,630	1,688	58	104%	160	91%	15	9%	175	11
percent change	-3%	2%			-26%		0%	-25%		4%
Reopened	4,807	4,803	-4	100%	333	94%	23	6%	356	6
percent change	-2%	-2%			2%		-8%	1%		-6%
Domestic Violence	3,549	3,550	1	100%	60	97%	2	3%	62	1
percent change	5%	5%			2%		-33%	0%		-37%
New	2,733	2,739	6	100%	49	98%	1	2%	50	0
percent change	3%	3%			-4%		-67%	-7%		-68%
Reopened	816	811	-5	99%	11	92%	1	8%	12	1
percent change	13%	14%			38%			50%		
Abuse/Neglect	284	270	-14	95%	295	100%	1	0%	296	4
percent change	-14%	-5%			5%		-50%	5%		-42%
Adoption	111	128	17	115%	14	100%			14	
percent change	-15%	-2%			-55%			-55%		
CPR	397	434	37	109%	645	100%	0	0%	645	0
percent change	-7%	4%			-2%		-100%	-5%		-100%
Juv/Fam Crisis Petition	5	5	0	100%	0	100%	0	0%	0	0
percent change	-78%	-78%								
Kinship	70	69	-1	99%	9	90%	1	10%	10	17
percent change	4%	-5%			0%			11%		
Term of Parental Rights	63	72	9	114%	26	70%	11	30%	37	210
percent change	7%	57%			-7%		-39%	-20%		-43%
Criminal/Quasi-Criminal	986	1,013	27	103%	61	87%	9	13%	70	11
percent change	-2%	-2%			-22%		-18%	-21%		-17%
Crim/Q-C - DV Contempt	745	758	13	102%	48	84%	9	16%	57	14
percent change	13%	10%			-9%		0%	-8%		-11%
Crim/Q-C - Weapons & Other	241	255	14	106%	13	100%	0	0%	13	0
percent change	-30%	-27%			-48%		-100%	-52%		-100%
Family Division - Total	19,581	19,561	-20	100%	2,869	96%	120	4%	2,989	7
percent change	-1%	-1%			1%		-6%	1%		-5%
Combined Trial Courts Total	54,364	53,526	-838	98%	9,699	88%	1,299	12%	10,998	29
percent change	3%	3%			6%		23%	8%		19%

**Backlog By Month
Ocean
June 2005 - June 2007**

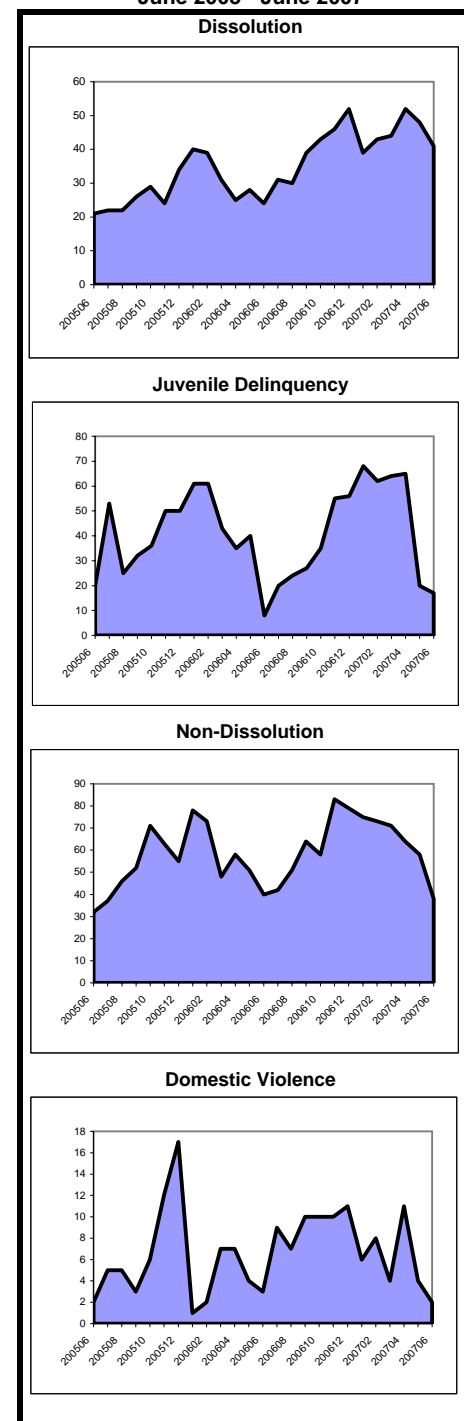

Note: In CPR, the backlog goal of 12 months to completion of a permanency hearing was modified in Feb. 2006 to 12 months to completion of a permanency hearing and the signing of an order. In Kinship, a backlog goal of 6 months was established in December 2005.

**Caseload Profile
Passaic
July 2006 - June 2007**

	Added	Resolved	Clearance		Inventory		Backlog		Active Pending	Backlog/100 Mthly Filings
			number	percent	number	percent	number	percent		
Criminal percent change	3,708 -10%	3,906 -10%	198	105%	654	60%	436	40%	1,090 -2%	141 11%
Municipal Appeals percent change	59 -11%	60 -35%	1	102%	11	61%	7	39%	18 -5%	142 57%
Post-Convict. Relief percent change	67 49%	46 -12%	-21	69%	21	31%	46	69%	67 43%	824 -28%
Criminal Division - Total percent change	3,834 -10%	4,012 -10%	178	105%	686	58%	489	42%	1,175 0%	153 12%
General Equity percent change	209 -21%	263 1%	54	126%	84	88%	12	13%	96 -35%	69 27%
Civil - Total percent change	5,902 -6%	5,930 -4%	28	100%	4,868	89%	580	11%	5,448 0%	118 21%
Track 1 percent change	1,517 -21%	1,374 -25%	-143	91%	576	92%	47	8%	623 -32%	37 -27%
Track 2 percent change	4,097 2%	4,238 7%	141	103%	3,945	89%	484	11%	4,429 5%	142 21%
Track 3 percent change	235 -15%	265 -17%	30	113%	300	87%	44	13%	344 10%	225 57%
Track 4 percent change	53 0%	53 -21%	0	100%	47	90%	5	10%	52 13%	113 67%
Special Civil - Total percent change	32,833 -1%	32,455 -1%	-378	99%	3,211	97%	89	3%	3,300 13%	3 63%
Auto percent change	182 -36%	185 -38%	3	102%	26	84%	5	16%	31 -6%	33 57%
Contract percent change	20,181 5%	19,955 5%	-226	99%	2,348	98%	41	2%	2,389 10%	2 -10%
Other percent change	921 -14%	910 -16%	-11	99%	97	92%	9	8%	106 14%	12 74%
Small Claims percent change	2,268 -10%	2,126 -16%	-142	94%	216	86%	34	14%	250 131%	18 3660%
Tenancy percent change	9,281 -7%	9,279 -10%	-2	100%	524	100%	0	0%	524 1%	0
Probate percent change	796 -1%	790 0%	-6	99%	90	94%	6	6%	96 7%	9 22%
Civil Division - Total percent change	39,740 -2%	39,438 -1%	-302	99%	8,253	92%	687	8%	8,940 4%	21 20%

**Backlog By Month
Passaic
June 2005 - June 2007**

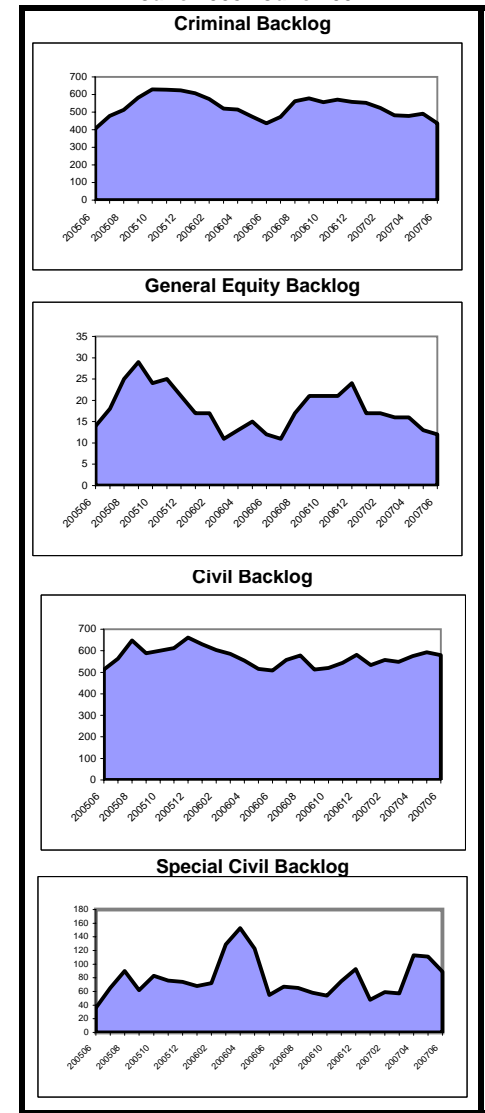

**Caseload Profile
Passaic
July 2006 - June 2007**

	Added	Resolved	Clearance		Inventory		Backlog		Active Pending	Backlog/100 Mthly Filings
			number	percent	number	percent	number	percent		
Dissolution	3,480	3,347	-133	96%	1,021	94%	63	6%	1,084	22
percent change	-3%	-9%			9%		232%	13%	241%	
New	1,834	1,710	-124	93%	857	95%	48	5%	905	31
percent change	-4%	-15%			11%		300%	15%	315%	
Reopened	1,646	1,637	-9	99%	164	92%	15	8%	179	11
percent change	-1%	-1%			0%		114%	5%	117%	
Delinquency	3,689	3,753	64	102%	307	94%	18	6%	325	6
percent change	-13%	-11%			-16%		-28%	-17%	-17%	
New	3,290	3,333	43	101%	287	95%	16	5%	303	6
percent change	-12%	-11%			-10%		-36%	-12%	-27%	
Reopened	399	420	21	105%	20	91%	2	9%	22	6
percent change	-22%	-13%			-57%			-53%		
Non-Dissolution	11,136	10,965	-171	98%	839	90%	90	10%	929	10
percent change	-9%	-11%			1%		260%	9%	294%	
New	2,774	2,752	-22	99%	316	91%	33	9%	349	14
percent change	-3%	-6%			-5%		230%	2%	239%	
Reopened	8,362	8,213	-149	98%	523	90%	57	10%	580	8
percent change	-10%	-12%			6%		280%	14%	324%	
Domestic Violence	3,875	3,864	-11	100%	106	85%	18	15%	124	6
percent change	-6%	-7%			-9%		350%	2%	381%	
New	2,501	2,497	-4	100%	82	86%	13	14%	95	6
percent change	-12%	-12%			-6%		225%	4%	270%	
Reopened	1,374	1,367	-7	99%	24	83%	5	17%	29	4
percent change	7%	6%			-20%			-3%		
Abuse/Neglect	190	171	-19	90%	248	100%	0	0%	248	0
percent change	-8%	17%			9%		-100%	8%	-100%	
Adoption	106	115	9	108%	18	100%			18	
percent change	9%	24%			-28%				-28%	
CPR	269	247	-22	92%	487	100%	0	0%	487	0
percent change	2%	24%			5%			5%		
Juv/Fam Crisis Petition	30	32	2	107%	0	100%	0	0%	0	0
percent change	200%	220%			-100%				-100%	
Kinship	44	40	-4	91%	9	100%	0	0%	9	0
percent change	-4%	-23%			80%				80%	
Term of Parental Rights	53	39	-14	74%	20	67%	10	33%	30	226
percent change	18%	5%			33%		900%	88%	749%	
Criminal/Quasi-Criminal	883	868	-15	98%	81	91%	8	9%	89	11
percent change	12%	18%			16%		100%	20%	79%	
Crim/Q-C - DV Contempt	827	811	-16	98%	77	92%	7	8%	84	10
percent change	17%	24%			20%		75%	24%	49%	
Crim/Q-C - Weapons & Other	56	57	1	102%	4	80%	1	20%	5	21
percent change	-34%	-32%			-33%			-17%		
Family Division - Total	23,755	23,441	-314	99%	3,136	94%	207	6%	3,343	10
percent change	-7%	-8%			3%		156%	7%	176%	
Combined Trial Courts Total	67,329	66,891	-438	99%	12,075	90%	1,383	10%	13,458	25
percent change	-4%	-4%			2%		21%	4%	26%	

**Backlog By Month
Passaic
June 2005 - June 2007**

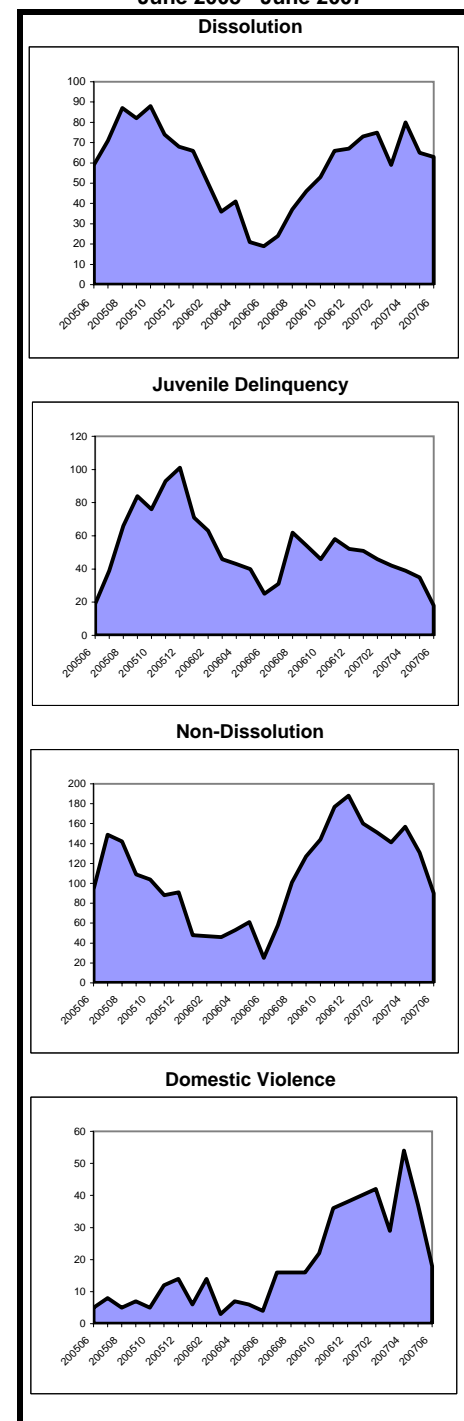

Note: In CPR, the backlog goal of 12 months to completion of a permanency hearing was modified in Feb. 2006 to 12 months to completion of a permanency hearing and the signing of an order. In Kinship, a backlog goal of 6 months was established in December 2005.

**Caseload Profile
Salem
July 2006 - June 2007**

	Added	Resolved	Clearance		Inventory		Backlog		Active Pending	Backlog/100 Mthly Filings
			number	percent	number	percent	number	percent		
Criminal percent change	1,031 23%	1,083 28%	52	105%	107	76%	33	24%	140	38
Municipal Appeals percent change	20 33%	20 18%	0	100%	2	100%	0	0%	2	0
Post-Convict. Relief percent change	10 -23%	17 31%	7	170%	0	0%	1	100%	1	120
Criminal Division - Total percent change	1,061 22%	1,120 28%	59	106%	109	76%	34	24%	143	38
General Equity percent change	28 -10%	34 21%	6	121%	6	67%	3	33%	9	129
Civil - Total percent change	399 2%	369 7%	-30	92%	307	80%	77	20%	384	232
Track 1 percent change	173 -8%	150 -20%	-23	87%	63	86%	10	14%	73	69
Track 2 percent change	178 7%	187 46%	9	105%	187	78%	54	22%	241	364
Track 3 percent change	35 94%	20 -13%	-15	57%	36	75%	12	25%	48	411
Track 4 percent change	13 -32%	12 71%	-1	92%	21	95%	1	5%	22	92
Special Civil - Total percent change	4,099 8%	4,063 9%	-36	99%	351	90%	38	10%	389	11
Auto percent change	7 -13%	5 -50%	-2	71%	2	100%	0	0%	2	0
Contract percent change	2,165 12%	2,129 13%	-36	98%	252	91%	26	9%	278	14
Other percent change	73 14%	85 42%	12	116%	4	80%	1	20%	5	16
Small Claims percent change	814 30%	798 27%	-16	98%	31	79%	8	21%	39	12
Tenancy percent change	1,040 -10%	1,046 28%	6	101%	62	95%	3	5%	65	3
Probate percent change	33 0%	34 -3%	1	103%	6	67%	3	33%	9	109
Civil Division - Total percent change	4,559 7%	4,500 9%	-59	99%	670	85%	121	15%	791	32

**Backlog By Month
Salem
June 2005 - June 2007**

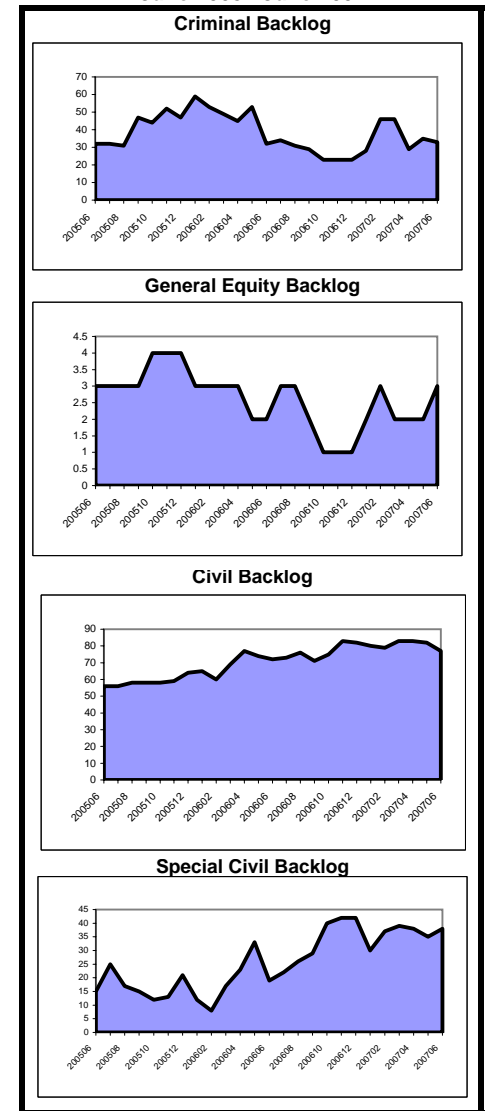

**Caseload Profile
Salem
July 2006 - June 2007**

	Added	Resolved	Clearance		Inventory		Backlog		Active Pending	Backlog/100 Mthly Filings
			number	percent	number	percent	number	percent		
Dissolution	589	583	-6	99%	127	100%	0	0%	127	0
percent change	-16%	-17%			-1%				-1%	
New	236	225	-11	95%	99	100%	0	0%	99	0
percent change	-1%	-8%			10%				10%	
Reopened	353	358	5	101%	28	100%	0	0%	28	0
percent change	-23%	-21%			-26%				-26%	
Delinquency	1,161	1,101	-60	95%	147	99%	2	1%	149	2
percent change	6%	3%			62%				64%	
New	1,050	990	-60	94%	136	99%	2	1%	138	2
percent change	8%	3%			70%				73%	
Reopened	111	111	0	100%	11	100%	0	0%	11	0
percent change	-8%	0%			0%				0%	
Non-Dissolution	3,417	3,343	-74	98%	161	100%	0	0%	161	0
percent change	-7%	-10%			38%				38%	
New	700	678	-22	97%	59	100%	0	0%	59	0
percent change	2%	0%			34%				34%	
Reopened	2,717	2,665	-52	98%	102	100%	0	0%	102	0
percent change	-9%	-12%			40%				40%	
Domestic Violence	1,020	1,026	6	101%	26	100%	0	0%	26	0
percent change	-7%	-6%			-19%				-19%	
New	556	546	-10	98%	17	100%	0	0%	17	0
percent change	-7%	-10%			183%				183%	
Reopened	464	480	16	103%	9	100%	0	0%	9	0
percent change	-7%	-2%			-65%				-65%	
Abuse/Neglect	60	85	25	142%	72	100%	0	0%	72	0
percent change	-25%	0%			-26%				-26%	
Adoption	30	34	4	113%	4	100%			4	
percent change	-25%	-3%			-50%				-50%	
CPR	96	157	61	164%	197	100%	0	0%	197	0
percent change	-27%	-17%			-23%				-23%	
Juv/Fam Crisis Petition	18	17	-1	94%	1	100%	0	0%	1	0
percent change	-25%	-29%								
Kinship	10	16	6	160%	0	100%	0	0%	0	0
percent change	-60%	-16%			-100%				-100%	
Term of Parental Rights	27	31	4	115%	7	54%	6	46%	13	267
percent change	-41%	-39%			-36%		0%		-24%	70%
Criminal/Quasi-Criminal	82	83	1	101%	4	100%	0	0%	4	0
percent change	-33%	-39%			-20%				-20%	
Crim/Q-C - DV Contempt	82	83	1	101%	4	100%	0	0%	4	0
percent change	-33%	-39%			-20%				-20%	
Crim/Q-C - Weapons & Other	0	0	0	100%	0	100%	0	0%	0	0
percent change										
Family Division - Total	6,510	6,476	-34	99%	746	99%	8	1%	754	1
percent change	-7%	-9%			-1%		33%		0%	44%
Combined Trial Courts Total	12,130	12,096	-34	100%	1,525	90%	163	10%	1,688	16
percent change	0%	0%			5%		17%		6%	17%

**Backlog By Month
Salem
June 2005 - June 2007**

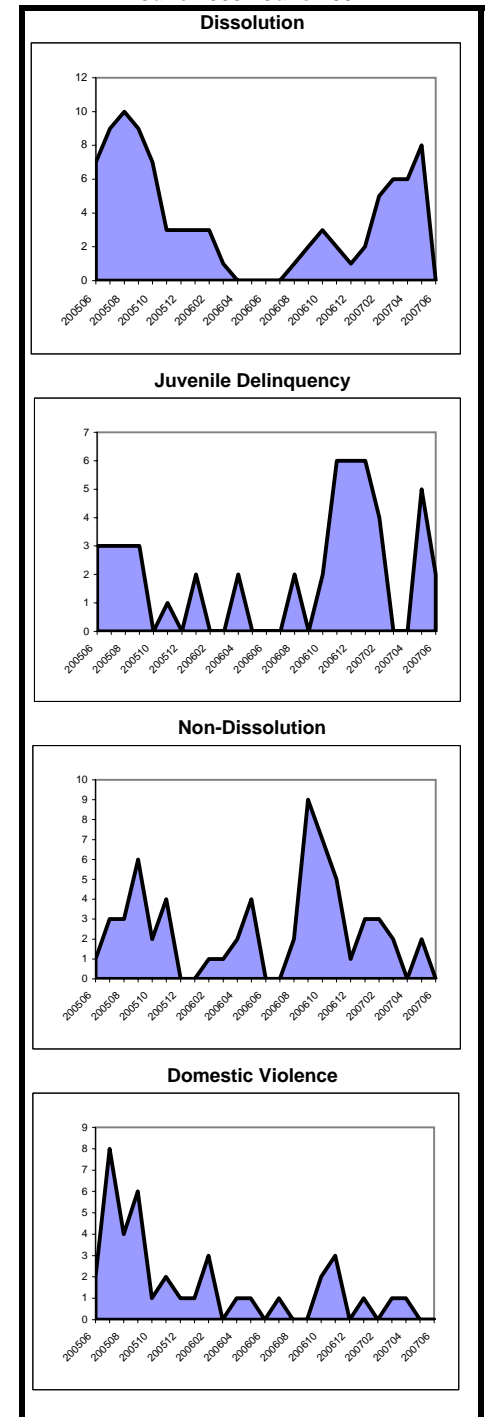

Note: In CPR, the backlog goal of 12 months to completion of a permanency hearing was modified in Feb. 2006 to 12 months to completion of a permanency hearing and the signing of an order. In Kinship, a backlog goal of 6 months was established in December 2005.

**Caseload Profile
Somerset
July 2006 - June 2007**

	Added	Resolved	Clearance		Inventory		Backlog		Active Pending	Backlog/100 Mthly Filings
			number	percent	number	percent	number	percent		
Criminal percent change	1,208 -4%	1,149 -12%	-59 95%	224 -4%	50%	220 24%	50%	444 8%	219 30%	
Municipal Appeals percent change	26 -47%	38 -10%	12 146%	5 -69%	20%	20 -5%	80%	25 -32%	923 79%	
Post-Convict. Relief percent change	10 -41%	22 175%	12 220%	3 -47%	15%	17 -47%	85%	20 -38%	2,040 -10%	
Criminal Division - Total percent change	1,244 -6%	1,209 -11%	-35 97%	232 -7%	47%	257 12%	53%	489 2%	248 19%	
General Equity percent change	142 -3%	126 -13%	-16 89%	53 4%	80%	13 333%	20%	66 22%	110 346%	
Civil - Total percent change	2,189 10%	2,096 6%	-93 96%	1,547 9%	84%	287 -7%	16%	1,834 6%	157 -16%	
Track 1 percent change	897 -14%	790 -23%	-107 88%	312 -33%	89%	37 -54%	11%	349 -36%	49 -47%	
Track 2 percent change	1,096 43%	1,108 48%	12 101%	1,025 34%	84%	194 10%	16%	1,219 29%	212 -23%	
Track 3 percent change	128 21%	138 -3%	10 108%	140 21%	80%	35 -17%	20%	175 11%	328 -31%	
Track 4 percent change	68 -7%	60 -15%	-8 88%	70 0%	77%	21 91%	23%	91 12%	371 105%	
Special Civil - Total percent change	11,797 10%	11,652 9%	-145 99%	1,326 12%	99%	13 -63%	1%	1,339 10%	1 -66%	
Auto percent change	18 64%	20 33%	2 111%	0 100%		0 0%	0%	0 0%	0 0%	
Contract percent change	7,641 13%	7,515 11%	-126 98%	997 14%	99%	12 -60%	1%	1,009 11%	2 -65%	
Other percent change	47 -11%	41 -28%	-6 87%	17 55%	94%	1 0%	6%	18 50%	26 13%	
Small Claims percent change	1,216 -10%	1,234 -9%	18 101%	81 -14%	100%	0 -100%	0%	81 -17%	0 -100%	
Tenancy percent change	2,875 12%	2,842 -12%	-33 99%	231 17%	100%	0 75%	0%	231 17%	0 124%	
Probate percent change	190 -22%	210 9%	20 111%	50 -34%	78%	14 75%	22%	64 -24%	88 124%	
Civil Division - Total percent change	14,318 9%	14,084 8%	-234 98%	2,976 9%	90%	327 -8%	10%	3,303 7%	27 -16%	

**Backlog By Month
Somerset
June 2005 - June 2007**

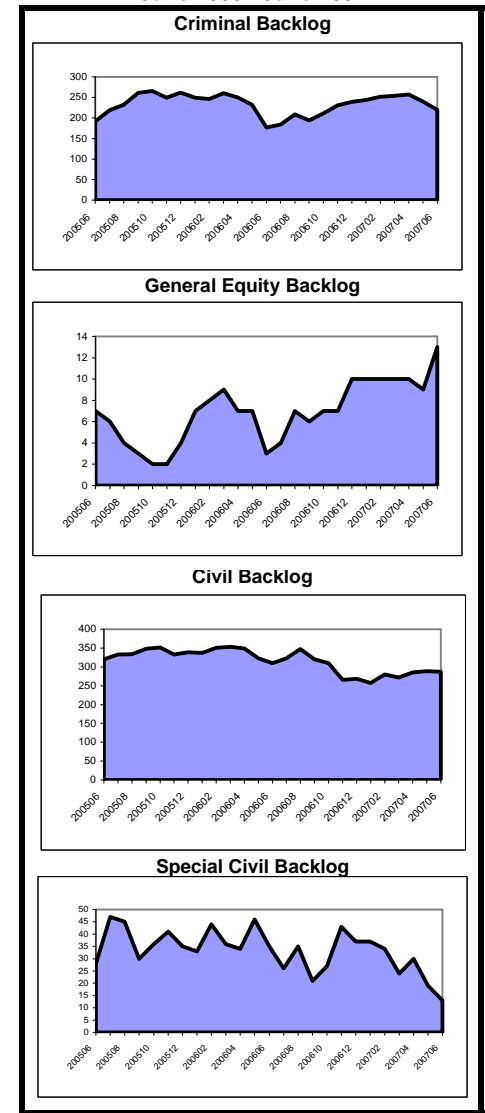

**Caseload Profile
Somerset
July 2006 - June 2007**

	Added	Resolved	Clearance		Inventory		Backlog		Active Pending	Backlog/100 Mthly Filings
			number	percent	number	percent	number	percent		
Dissolution	2,732	2,851	119	104%	528	88%	71	12%	599	31
percent change	-3%	7%			-23%		92%		-17%	97%
New	935	1,006	71	108%	429	90%	49	10%	478	63
percent change	-14%	1%			-19%		123%		-13%	158%
Reopened	1,797	1,845	48	103%	99	82%	22	18%	121	15
percent change	4%	11%			-37%		47%		-30%	41%
Delinquency	1,179	1,201	22	102%	86	100%	0	0%	86	0
percent change	-16%	-12%			-20%		-100%		-20%	-100%
New	1,132	1,159	27	102%	81	100%	0	0%	81	0
percent change	-9%	-3%			-24%		-100%		-25%	-100%
Reopened	47	42	-5	89%	5	100%	0	0%	5	0
percent change	-70%	-74%								
Non-Dissolution	2,983	2,998	15	101%	140	88%	20	13%	160	8
percent change	-1%	1%			-7%		-31%		-11%	-31%
New	645	642	-3	100%	69	87%	10	13%	79	19
percent change	10%	11%			10%		-38%		0%	-43%
Reopened	2,338	2,356	18	101%	71	88%	10	12%	81	5
percent change	-3%	-1%			-18%		-23%		-19%	-21%
Domestic Violence	1,547	1,542	-5	100%	34	94%	2	6%	36	2
percent change	-7%	-7%			17%		0%		16%	7%
New	941	935	-6	99%	26	93%	2	7%	28	3
percent change	-13%	-12%			30%		0%		27%	14%
Reopened	606	607	1	100%	8	100%	0	0%	8	0
percent change	3%	3%			-11%				-11%	
Abuse/Neglect	128	92	-36	72%	122	99%	1	1%	123	9
percent change	17%	-10%			42%		0%		41%	-15%
Adoption	55	51	-4	93%	12	100%			12	
percent change	15%	-6%			50%				50%	
CPR	125	123	-2	98%	155	99%	1	1%	156	10
percent change	-6%	-10%			3%		-75%		1%	-73%
Juv/Fam Crisis Petition	8	9	1	113%	0	100%	0	0%	0	0
percent change	-20%	0%			-100%				-100%	
Kinship	24	24	0	100%	6	100%	0	0%	6	0
percent change	41%	50%			50%		-100%		20%	-100%
Term of Parental Rights	17	18	1	106%	3	38%	5	63%	8	353
percent change	70%	200%			-50%		67%		-11%	-2%
Criminal/Quasi-Criminal	351	338	-13	96%	42	91%	4	9%	46	14
percent change	-5%	-7%			31%		300%		39%	321%
Crim/Q-C - DV Contempt	260	252	-8	97%	33	92%	3	8%	36	14
percent change	-7%	-7%			22%		200%		29%	222%
Crim/Q-C - Weapons & Other	91	86	-5	95%	9	90%	1	10%	10	13
percent change	1%	-9%			80%				100%	
Family Division - Total	9,149	9,247	98	101%	1,128	92%	104	8%	1,232	14
percent change	-4%	-1%			-10%		32%		-8%	38%
Combined Trial Courts Total	24,711	24,540	-171	99%	4,336	86%	688	14%	5,024	33
percent change	3%	3%			3%		3%		3%	0%

**Backlog By Month
Somerset
June 2005 - June 2007**

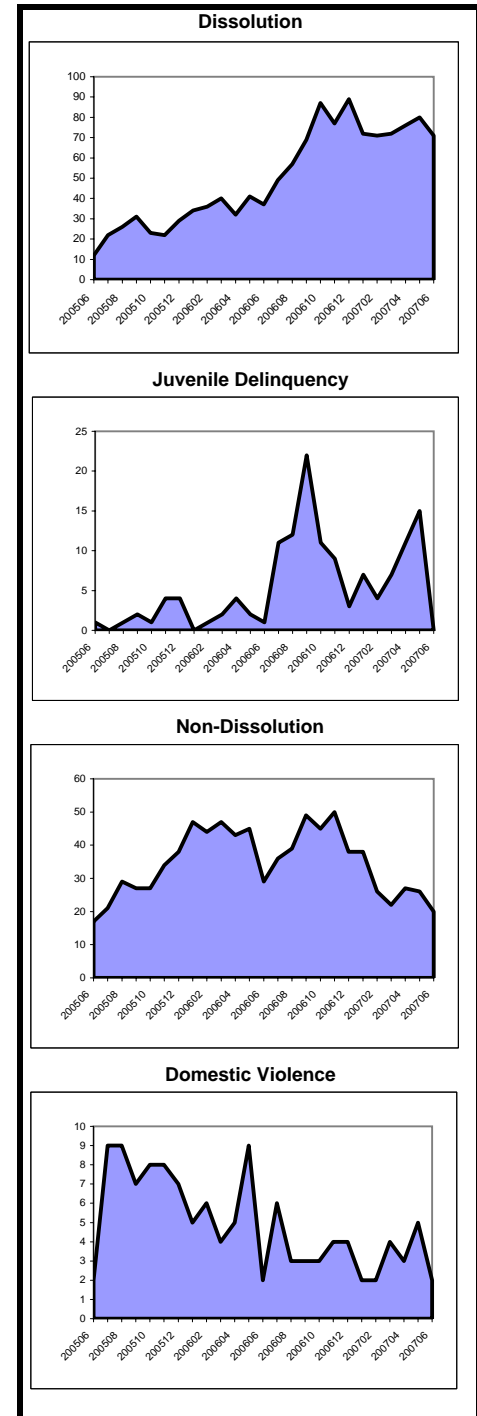

Note: In CPR, the backlog goal of 12 months to completion of a permanency hearing was modified in Feb. 2006 to 12 months to completion of a permanency hearing and the signing of an order. In Kinship, a backlog goal of 6 months was established in December 2005.

**Caseload Profile
Sussex
July 2006 - June 2007**

	Added	Resolved	Clearance		Inventory		Backlog		Active Pending	Backlog/100 Mthly Filings
			number	percent	number	percent	number	percent		
Criminal percent change	618 17%	606 9%	-12	98%	27	44%	35	56%	62 27%	68 20%
Municipal Appeals percent change	58 -3%	63 -7%	5	109%	12	75%	4	25%	16 -24%	83 -54%
Post-Convict. Relief percent change	6 -25%	11 120%	5	183%	1	11%	8	89%	9 -36%	1,600 -3%
Criminal Division - Total percent change	682 14%	680 8%	-2	100%	40 3%	46%	47 4%	54%	87 4%	83 -8%
General Equity percent change	85 47%	88 73%	3	104%	19	59%	13	41%	32 -11%	184 11%
Civil - Total percent change	894 11%	821 -2%	-73	92%	634	85%	116	15%	750 11%	156 -10%
Track 1 percent change	416 -5%	321 -27%	-95	77%	178	90%	19	10%	197 -8%	55 -29%
Track 2 percent change	402 48%	426 38%	24	106%	348	84%	67	16%	415 25%	200 -27%
Track 3 percent change	50 -14%	48 -27%	-2	96%	78	79%	21	21%	99 13%	504 28%
Track 4 percent change	26 -35%	26 -10%	0	100%	30	77%	9	23%	39 3%	415 98%
Special Civil - Total percent change	6,854 9%	6,735 8%	-119	98%	804	98%	14	2%	818 19%	2 -9%
Auto percent change	2 -60%	2 -60%	0	100%	0	100%	0	0%	0	0
Contract percent change	4,899 12%	4,805 9%	-94	98%	614	98%	10	2%	624 20%	2 -10%
Other percent change	10 900%	10 900%	0	100%	0	100%	0	0%	0	0
Small Claims percent change	1,088 6%	1,094 7%	6	101%	133	97%	4	3%	137 -4%	4 -6%
Tenancy percent change	855 1%	824 9%	-31	96%	57	100%	0	0%	57 119%	0
Probate percent change	169 -2%	184 21%	15	109%	25	93%	2	7%	27 -36%	14 2%
Civil Division - Total percent change	8,002 9%	7,828 7%	-174	98%	1,482 14%	91%	145 4%	9%	1,627 13%	22 -5%

**Backlog By Month
Sussex
June 2005 - June 2007**

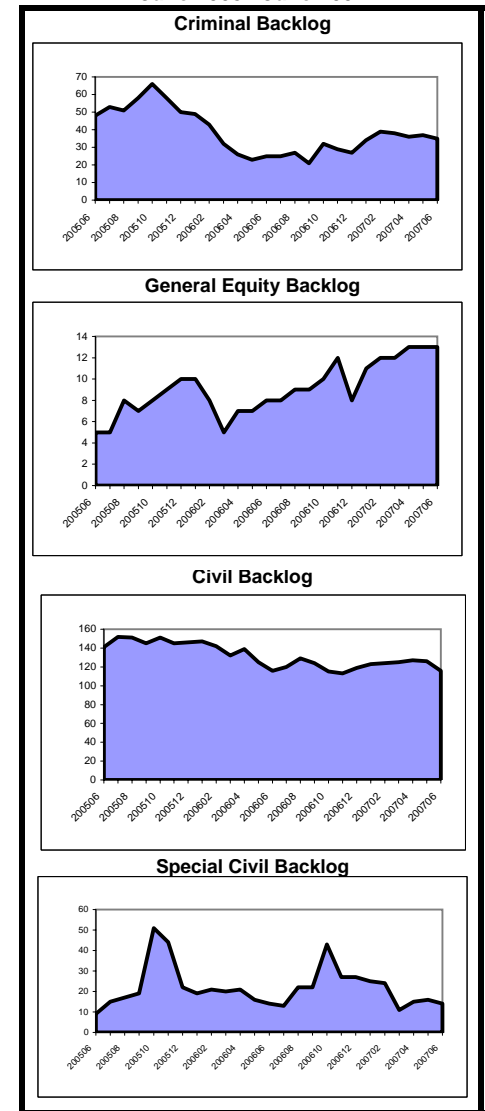

**Caseload Profile
Sussex
July 2006 - June 2007**

	Added	Resolved	Clearance		Inventory		Backlog		Active Pending	Backlog/100 Mthly Filings
			number	percent	number	percent	number	percent		
Dissolution	1,475	1,499	24	102%	326	92%	28	8%	354	23
percent change	-1%	-4%			-7%		-3%		-6%	-3%
New	513	539	26	105%	249	91%	26	9%	275	61
percent change	-7%	-15%			-10%		4%		-9%	12%
Reopened	962	960	-2	100%	77	97%	2	3%	79	2
percent change	3%	4%			5%		-50%		3%	-51%
Delinquency	1,009	964	-45	96%	65	93%	5	7%	70	6
percent change	-3%	-9%			171%				192%	
New	854	813	-41	95%	60	92%	5	8%	65	7
percent change	-7%	-13%			161%				183%	
Reopened	155	151	-4	97%	5	100%	0	0%	5	0
percent change	31%	28%			400%				400%	
Non-Dissolution	1,228	1,271	43	104%	37	84%	7	16%	44	7
percent change	-9%	-4%			-49%		-42%		-48%	-36%
New	391	413	22	106%	24	89%	3	11%	27	9
percent change	4%	16%			-43%		-40%		-43%	-42%
Reopened	837	858	21	103%	13	76%	4	24%	17	6
percent change	-14%	-11%			-58%		-43%		-55%	-33%
Domestic Violence	911	905	-6	99%	26	100%	0	0%	26	0
percent change	9%	9%			24%				24%	
New	625	625	0	100%	17	100%	0	0%	17	0
percent change	15%	16%			0%				0%	
Reopened	286	280	-6	98%	9	100%	0	0%	9	0
percent change	-2%	-4%			125%				125%	
Abuse/Neglect	65	49	-16	75%	53	98%	1	2%	54	18
percent change	8%	-18%			56%		-75%		42%	-77%
Adoption	30	31	1	103%	7	100%			7	
percent change	-40%	-38%			-13%				-13%	
CPR	70	69	-1	99%	90	99%	1	1%	91	17
percent change	43%	-9%			1%		0%		1%	-30%
Juv/Fam Crisis Petition	10	10	0	100%	0	100%	0	0%	0	0
percent change	-47%	-55%								
Kinship	10	11	1	110%	0	100%	0	0%	0	0
percent change	43%	83%			-100%				-100%	
Term of Parental Rights	11	13	2	118%	2	67%	1	33%	3	109
percent change	38%	0%			-33%		-50%		-40%	-64%
Criminal/Quasi-Criminal	228	233	5	102%	7	88%	1	13%	8	5
percent change	21%	23%			-46%				-38%	
Crim/Q-C - DV Contempt	147	150	3	102%	7	88%	1	13%	8	8
percent change	27%	33%			-36%				-27%	
Crim/Q-C - Weapons & Other	81	83	2	102%	0	100%	0	0%	0	0
percent change	11%	8%			-100%				-100%	
Family Division - Total	5,047	5,055	8	100%	613	93%	44	7%	657	10
percent change	-1%	-2%			0%		-8%		-1%	-7%
Combined Trial Courts Total	13,731	13,563	-168	99%	2,135	90%	236	10%	2,371	21
percent change	6%	3%			9%		1%		8%	-4%

**Backlog By Month
Sussex
June 2005 - June 2007**

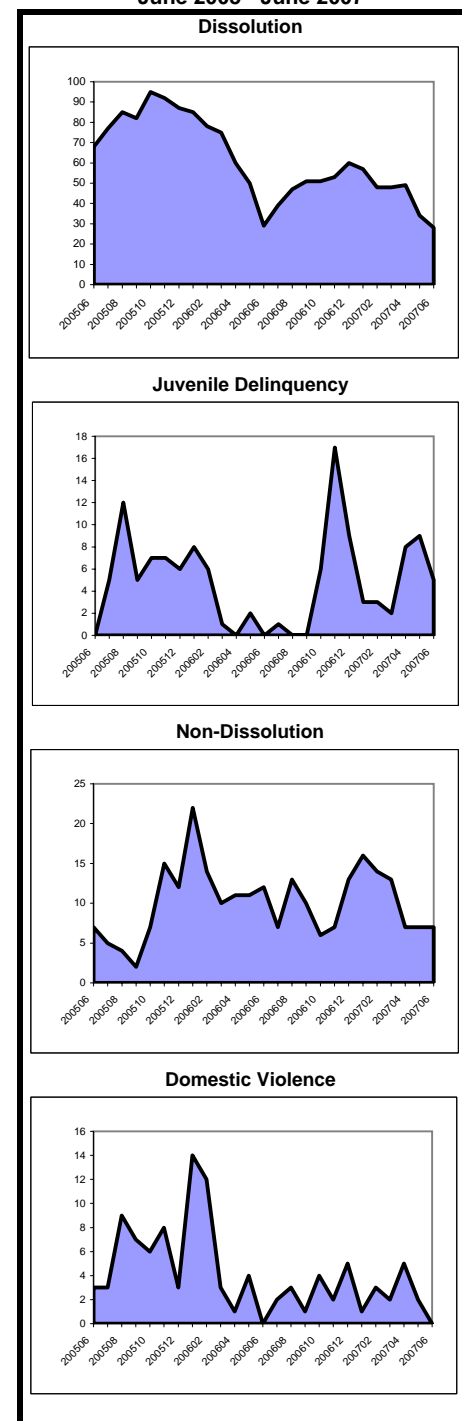

Note: In CPR, the backlog goal of 12 months to completion of a permanency hearing was modified in Feb. 2006 to 12 months to completion of a permanency hearing and the signing of an order. In Kinship, a backlog goal of 6 months was established in December 2005.

**Caseload Profile
Union
July 2006 - June 2007**

	Added	Resolved	Clearance		Inventory		Backlog		Active Pending	Backlog/100 Mthly Filings
			number	percent	number	percent	number	percent		
Criminal percent change	3,340 0%	3,403 -5%	63	102%	392	62%	243	38%	635	87
Municipal Appeals percent change	38 -12%	33 -23%	-5	87%	15	65%	8	35%	23	253
Post-Convict. Relief percent change	46 5%	49 20%	3	107%	10	16%	52	84%	62	1,357
Criminal Division - Total percent change	3,424 0%	3,485 -5%	61	102%	417	58%	303	42%	720	106
General Equity percent change	245 -13%	213 -23%	-32	87%	95	82%	21	18%	116	103
Civil - Total percent change	4,914 -3%	4,926 -3%	12	100%	3,958	85%	692	15%	4,650	169
Track 1 percent change	1,459 -24%	1,359 -27%	-100	93%	609	88%	83	12%	692	68
Track 2 percent change	3,152 11%	3,251 13%	99	103%	3,019	85%	519	15%	3,538	198
Track 3 percent change	202 -4%	239 -5%	37	118%	228	77%	67	23%	295	398
Track 4 percent change	101 13%	77 -25%	-24	76%	102	82%	23	18%	125	273
Special Civil - Total percent change	35,613 4%	35,000 2%	-613	98%	3,742	99%	40	1%	3,782	1
Auto percent change	77 -40%	72 -49%	-5	94%	19	95%	1	5%	20	16
Contract percent change	21,081 8%	20,620 4%	-461	98%	2,865	99%	38	1%	2,903	2
Other percent change	207 -31%	212 -31%	5	102%	29	100%	0	0%	29	0
Small Claims percent change	2,356 1%	2,352 -1%	-4	100%	108	100%	0	0%	108	0
Tenancy percent change	11,892 0%	11,744 -5%	-148	99%	721	100%	1	0%	722	0
Probate percent change	640 1%	619 -3%	-21	97%	80	90%	9	10%	89	17
Civil Division - Total percent change	41,412 3%	40,758 1%	-654	98%	7,875	91%	762	9%	8,637	22
										8%

**Backlog By Month
Union
June 2005 - June 2007**

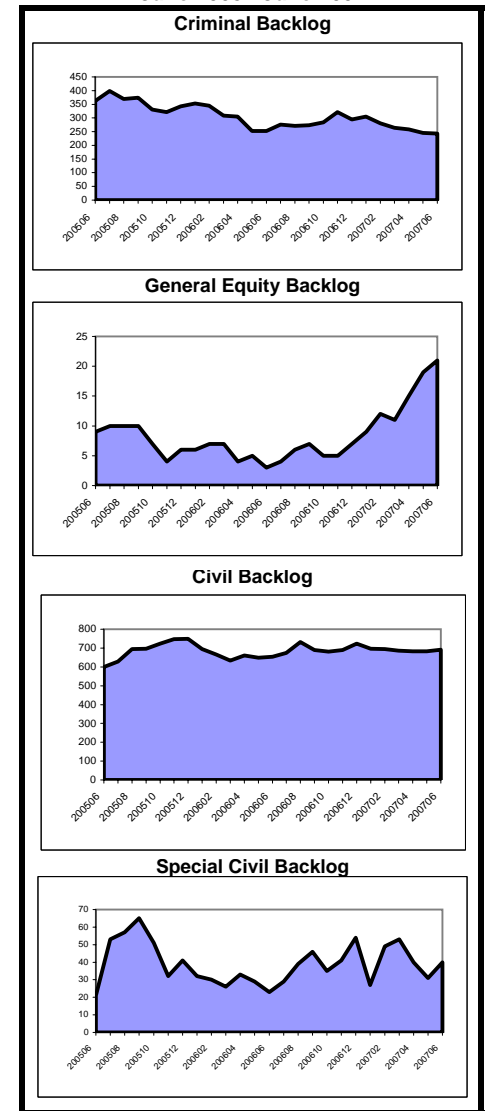

**Caseload Profile
Union
July 2006 - June 2007**

	Added	Resolved	Clearance		Inventory		Backlog		Active Pending	Backlog/100 Mthly Filings
			number	percent	number	percent	number	percent		
Dissolution	4,092	4,211	119	103%	1,290	98%	24	2%	1,314	7
percent change	8%	11%			-6%		-61%		-8%	-64%
New	2,121	2,274	153	107%	1,059	99%	15	1%	1,074	8
percent change	2%	11%			-10%		-71%		-12%	-72%
Reopened	1,971	1,937	-34	98%	231	96%	9	4%	240	5
percent change	16%	13%			16%		-10%		15%	-23%
Delinquency	3,225	2,988	-237	93%	416	95%	20	5%	436	7
percent change	9%	-2%			114%		300%		119%	266%
New	2,976	2,753	-223	93%	399	95%	20	5%	419	8
percent change	8%	-4%			108%		400%		114%	362%
Reopened	249	235	-14	94%	17	100%	0	0%	17	0
percent change	26%	19%			750%		-100%		467%	-100%
Non-Dissolution	10,360	10,249	-111	99%	976	98%	15	2%	991	2
percent change	-3%	-4%			19%		-75%		13%	-74%
New	2,519	2,426	-93	96%	427	99%	5	1%	432	2
percent change	6%	0%			37%		-81%		28%	-82%
Reopened	7,841	7,823	-18	100%	549	98%	10	2%	559	2
percent change	-5%	-5%			8%		-70%		4%	-68%
Domestic Violence	3,703	3,708	5	100%	96	100%	0	0%	96	0
percent change	-6%	-5%			-7%				-7%	
New	2,331	2,339	8	100%	59	100%	0	0%	59	0
percent change	-3%	-2%			-16%				-16%	
Reopened	1,372	1,369	-3	100%	37	100%	0	0%	37	0
percent change	-12%	-11%			12%				12%	
Abuse/Neglect	166	228	62	137%	376	99%	3	1%	379	22
percent change	-36%	3%			-14%		-25%		-14%	17%
Adoption	134	126	-8	94%	31	100%			31	
percent change	4%	-11%			35%				35%	
CPR	246	415	169	169%	781	100%	0	0%	781	0
percent change	-27%	8%			-17%				-17%	
Juv/Fam Crisis Petition	16	15	-1	94%	1	50%	1	50%	2	75
percent change	14%	7%			0%				100%	
Kinship	69	70	1	101%	18	100%	0	0%	18	0
percent change	-43%	-51%			-5%		-100%		-10%	-100%
Term of Parental Rights	112	105	-7	94%	45	67%	22	33%	67	236
percent change	30%	6%			-10%		144%		14%	88%
Criminal/Quasi-Criminal	721	708	-13	98%	48	98%	1	2%	49	2
percent change	-2%	-1%			26%				29%	
Crim/Q-C - DV Contempt	563	555	-8	99%	35	100%	0	0%	35	0
percent change	3%	4%			35%				35%	
Crim/Q-C - Weapons & Other	158	153	-5	97%	13	93%	1	7%	14	8
percent change	-16%	-15%			8%				17%	
Family Division - Total	22,844	22,823	-21	100%	4,078	98%	86	2%	4,164	5
percent change	-1%	-1%			2%		-39%		1%	-38%
Combined Trial Courts Total	67,680	67,066	-614	99%	12,370	91%	1,151	9%	13,521	20
percent change	2%	0%			5%		0%		5%	-2%

**Backlog By Month
Union
June 2005 - June 2007**

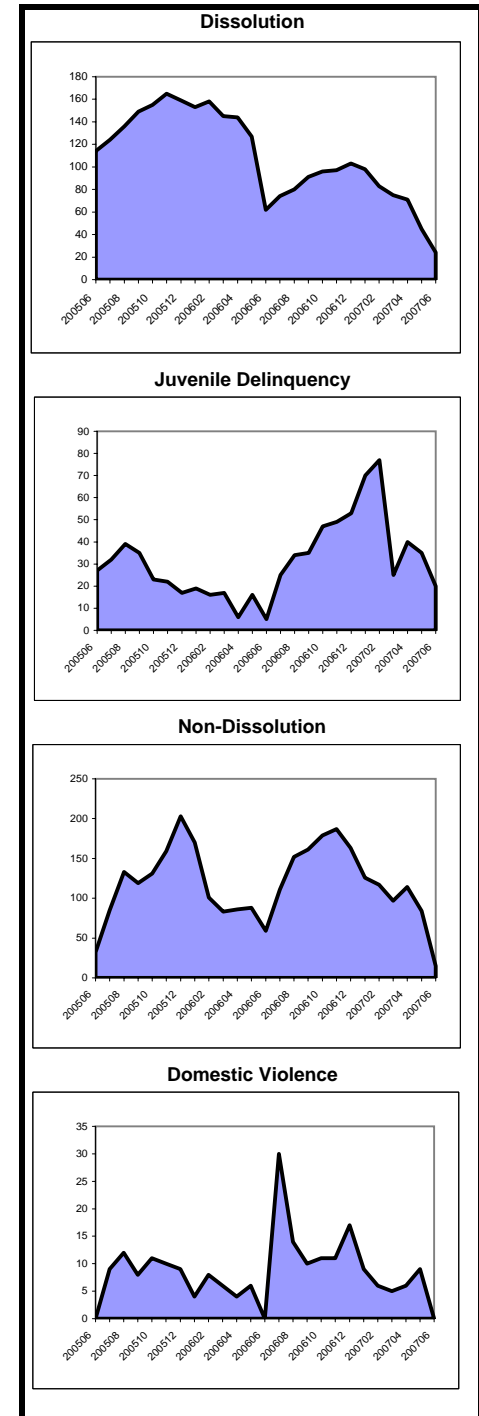

Note: In CPR, the backlog goal of 12 months to completion of a permanency hearing was modified in Feb. 2006 to 12 months to completion of a permanency hearing and the signing of an order. In Kinship, a backlog goal of 6 months was established in December 2005.

**Caseload Profile
Warren
July 2006 - June 2007**

	Added	Resolved	Clearance		Inventory		Backlog		Active Pending	Backlog/100 Mthly Filings
			number	percent	number	percent	number	percent		
Criminal percent change	573 5%	561 -2%	-12	98%	40 25%	63%	24 20%	38%	64 23%	50 14%
Municipal Appeals percent change	27 -23%	28 -15%	1	104%	7 -22%	70%	3 50%	30%	10 -9%	133 94%
Post-Convict. Relief percent change	11 450%	10 400%	-1	91%	2 0%	67%	1	33%	3 50%	109
Criminal Division - Total percent change	611 5%	599 -1%	-12	98%	49 14%	64%	28 27%	36%	77 18%	55 21%
General Equity percent change	46 24%	34 -6%	-12	74%	23 77%	85%	4 100%	15%	27 80%	104 61%
Civil - Total percent change	651 6%	656 9%	5	101%	429 -3%	84%	84 11%	16%	513 -1%	155 4%
Track 1 percent change	270 -13%	264 -13%	-6	98%	90 -35%	90%	10 -58%	10%	100 -38%	44 -52%
Track 2 percent change	319 33%	324 36%	5	102%	280 16%	82%	60 43%	18%	340 20%	226 7%
Track 3 percent change	44 19%	43 8%	-1	98%	46 12%	81%	11 83%	19%	57 21%	300 54%
Track 4 percent change	18 -25%	25 32%	7	139%	13 -32%	81%	3 -25%	19%	16 -30%	200 0%
Special Civil - Total percent change	5,115 8%	5,041 4%	-74	99%	484 16%	99%	7 250%	1%	491 17%	2 225%
Auto percent change	12 -8%	11 -42%	-1	92%	1	100%	0	0%	1	0
Contract percent change	3,014 15%	2,938 10%	-76	97%	383 22%	99%	4	1%	387 23%	2
Other percent change	15 0%	9 -36%	-6	60%	5 400%	71%	2	29%	7 600%	160
Small Claims percent change	631 -8%	632 -12%	1	100%	37 0%	97%	1 -50%	3%	38 -3%	2 -46%
Tenancy percent change	1,443 3%	1,451 -2%	8	101%	58 -12%	100%	0	0%	58 -12%	0
Probate percent change	87 13%	71 -14%	-16	82%	45 32%	78%	13 63%	22%	58 38%	179 44%
Civil Division - Total percent change	5,899 8%	5,802 4%	-97	98%	981 8%	90%	108 23%	10%	1,089 10%	22 14%

**Backlog By Month
Warren
June 2005 - June 2007**

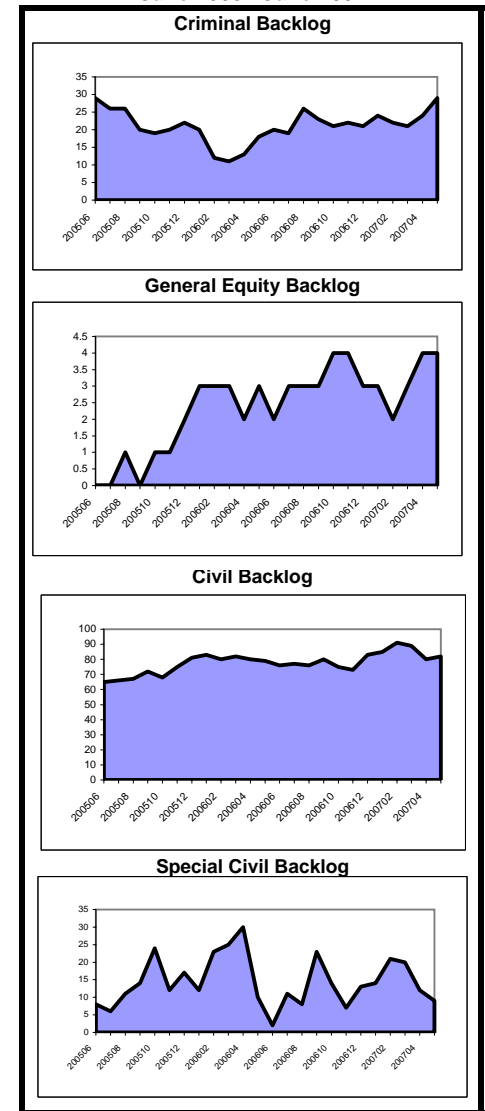

**Caseload Profile
Warren
July 2006 - June 2007**

	Added	Resolved	Clearance		Inventory		Backlog		Active Pending	Backlog/100 Mthly Filings
			number	percent	number	percent	number	percent		
Dissolution	1,105	1,084	-21	98%	213	94%	13	6%	226	14
percent change	1%	-1%			8%		63%		10%	62%
New	394	371	-23	94%	170	94%	10	6%	180	30
percent change	5%	-4%			13%		67%		15%	59%
Reopened	711	713	2	100%	43	93%	3	7%	46	5
percent change	-2%	0%			-7%		50%		-4%	53%
Delinquency	606	595	-11	98%	70	81%	16	19%	86	32
percent change	-6%	-10%			-9%				12%	
New	555	550	-5	99%	67	83%	14	17%	81	30
percent change	-8%	-10%			-13%				5%	
Reopened	51	45	-6	88%	3	60%	2	40%	5	47
percent change	19%	-12%								
Non-Dissolution	1,824	1,821	-3	100%	94	99%	1	1%	95	1
percent change	6%	9%			8%		-80%		3%	-81%
New	436	434	-2	100%	41	98%	1	2%	42	3
percent change	3%	7%			14%		-75%		5%	-76%
Reopened	1,388	1,387	-1	100%	53	100%	0	0%	53	0
percent change	7%	9%			4%		-100%		2%	-100%
Domestic Violence	812	816	4	100%	12	92%	1	8%	13	1
percent change	-20%	-20%			-20%		-50%		-24%	-37%
New	566	570	4	101%	9	100%	0	0%	9	0
percent change	-21%	-21%			-25%		-100%		-31%	-100%
Reopened	246	246	0	100%	3	75%	1	25%	4	5
percent change	-18%	-18%			0%		0%		0%	22%
Abuse/Neglect	70	43	-27	61%	65	81%	15	19%	80	257
percent change	40%	19%			30%		400%		51%	257%
Adoption	13	19	6	146%	8	100%			8	
percent change	-48%	-17%			-43%				-43%	
CPR	87	86	-1	99%	119	93%	9	7%	128	124
percent change	2%	153%			19%		-67%		1%	-67%
Juv/Fam Crisis Petition	16	17	1	106%	0	0%	1	100%	1	75
percent change	-24%	-19%			-100%				-50%	
Kinship	4	4	0	100%	0	100%	0	0%	0	0
percent change	100%	100%								
Term of Parental Rights	17	8	-9	47%	11	73%	4	27%	15	282
percent change	183%	33%			450%		0%		150%	-65%
Criminal/Quasi-Criminal	170	164	-6	96%	22	100%	0	0%	22	0
percent change	-21%	-30%			83%		-100%		38%	-100%
Crim/Q-C - DV Contempt	107	106	-1	99%	10	100%	0	0%	10	0
percent change	-21%	-29%			11%				11%	
Crim/Q-C - Weapons & Other	63	58	-5	92%	12	100%	0	0%	12	0
percent change	-21%	-30%			300%		-100%		71%	-100%
Family Division - Total	4,724	4,657	-67	99%	614	91%	60	9%	674	15
percent change	-3%	-3%			10%		13%		11%	17%
Combined Trial Courts Total	11,234	11,058	-176	98%	1,644	89%	196	11%	1,840	21
percent change	3%	1%			9%		20%		10%	17%

**Backlog By Month
Warren
June 2005 - June 2007**

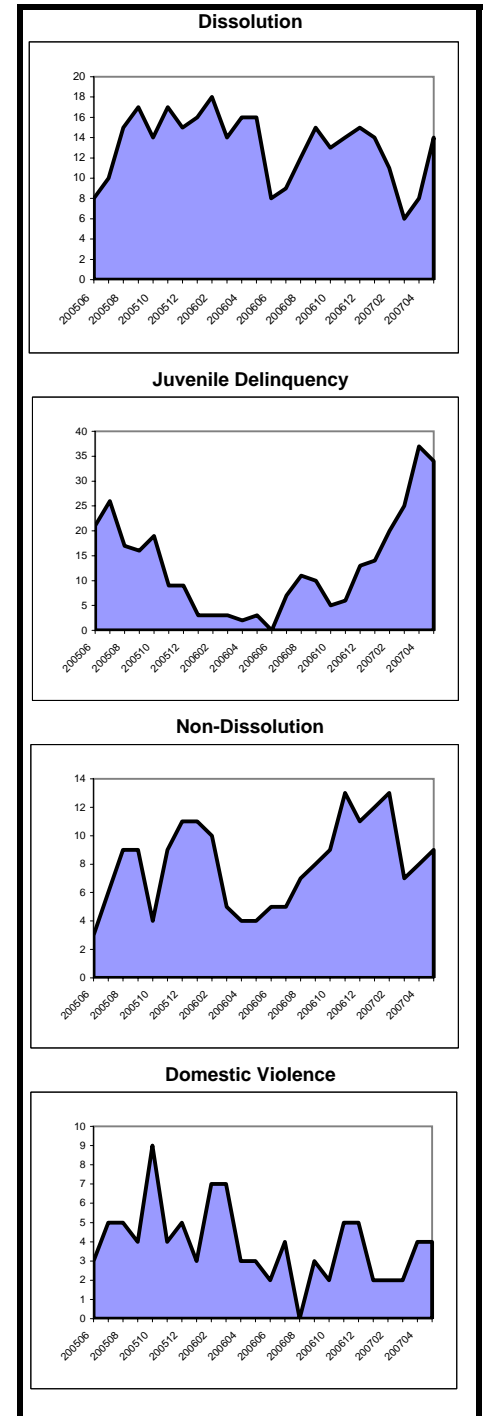

Note: In CPR, the backlog goal of 12 months to completion of a permanency hearing was modified in Feb. 2006 to 12 months to completion of a permanency hearing and the signing of an order. In Kinship, a backlog goal of 6 months was established in December 2005.

**Caseload Profile
State
July 2006 - June 2007**

	Added	Resolved	Clearance		Inventory		Backlog		Active Pending	Backlog/100 Mthly Filings
			number	percent	number	percent	number	percent		
Criminal percent change	55,962 2%	56,097 0%	135	100%	9,739	63%	5,793	37%	15,532	124
Municipal Appeals percent change	1,288 -8%	1,268 -11%	-20	98%	300	57%	227	43%	527	211
Post-Convict. Relief percent change	808 6%	823 12%	15	102%	179	22%	646	78%	825	959
Criminal Division - Total percent change	58,058 2%	58,188 0%	130	100%	10,218 1%	61%	6,666 20%	39%	16,884 7%	138 17%
General Equity percent change	5,154 -1%	5,421 6%	267	105%	1,925	86%	306	14%	2,231	71
Civil - Total percent change	104,740 1%	94,347 -5%	-10,393	90%	90,686	85%	16,177	15%	106,863	185
Track 1 percent change	30,030 -27%	26,885 -34%	-3,145	90%	12,397	90%	1,360	10%	13,757	54
Track 2 percent change	55,680 15%	57,378 18%	1,698	103%	53,593	84%	10,223	16%	63,816	220
Track 3 percent change	5,619 -4%	5,815 -5%	196	103%	6,255	79%	1,691	21%	7,946	361
Track 4 percent change	13,411 56%	4,269 10%	-9,142	32%	18,441	86%	2,903	14%	21,344	260
Special Civil - Total percent change	521,287 4%	515,574 2%	-5,713	99%	48,879 16%	98%	1,001 -2%	2%	49,880 15%	2 -5%
Auto percent change	1,389 -32%	1,467 -33%	78	106%	160	84%	30	16%	190	26
Contract percent change	299,438 11%	293,237 7%	-6,201	98%	37,845	98%	769	2%	38,614	3
Other percent change	7,016 -2%	7,250 2%	234	103%	758	90%	86	10%	844	15
Small Claims percent change	52,920 -6%	52,803 -8%	-117	100%	2,694	97%	88	3%	2,782	2
Tenancy percent change	160,524 -3%	160,817 0%	293	100%	7,422	100%	28	0%	7,450	0
Probate percent change	10,108 1%	10,152 2%	44	100%	1,577	92%	144	8%	1,721	17
Civil Division - Total percent change	641,289 3%	625,494 1%	-15,795	98%	143,067 12%	89%	17,628 12%	11%	160,695 12%	33 9%

**Backlog By Month
State
June 2005 - June 2007**

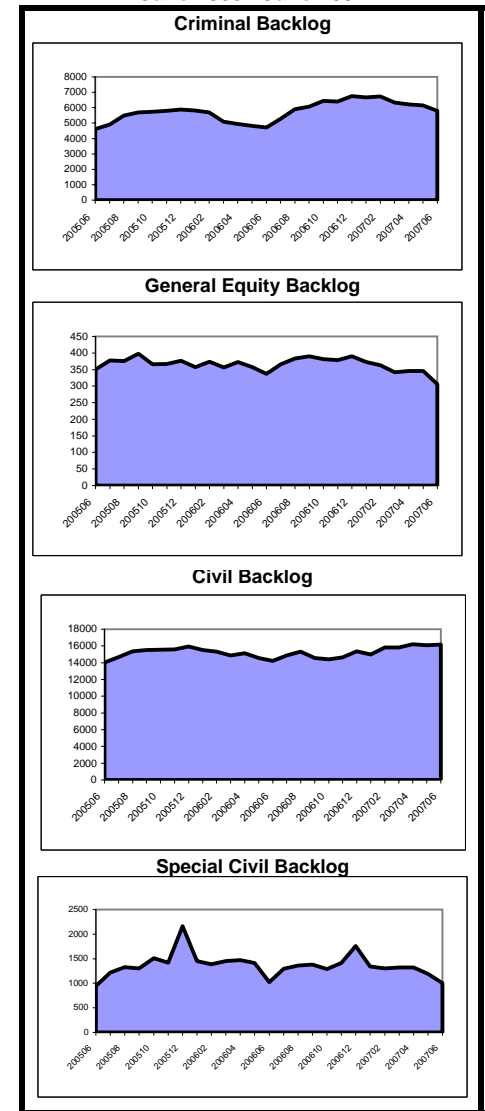

**Caseload Profile
State
July 2006 - June 2007**

	Added	Resolved	Clearance		Inventory		Backlog		Active Pending	Backlog/100 Mthly Filings
			number	percent	number	percent	number	percent		
Dissolution	66,638	65,765	-873	99%	17,420	96%	767	4%	18,187	14
percent change	1%	-1%			4%		28%	5%		27%
New	31,121	30,682	-439	99%	14,130	96%	614	4%	14,744	24
percent change	0%	-3%			2%		21%	3%		22%
Reopened	35,517	35,083	-434	99%	3,290	96%	153	4%	3,443	5
percent change	2%	1%			12%		61%	13%		58%
Delinquency	65,492	65,227	-265	100%	5,296	94%	352	6%	5,648	6
percent change	-1%	-1%			3%		54%	5%		56%
New	61,371	61,121	-250	100%	5,135	94%	344	6%	5,479	7
percent change	-1%	-1%			3%		51%	5%		52%
Reopened	4,121	4,106	-15	100%	161	95%	8	5%	169	2
percent change	-6%	-6%			-4%		700%	0%		754%
Non-Dissolution	157,347	156,405	-942	99%	11,277	96%	420	4%	11,697	3
percent change	-1%	-1%			6%		20%	6%		21%
New	37,807	37,662	-145	100%	4,253	96%	181	4%	4,434	6
percent change	-4%	-4%			2%		15%	2%		6%
Reopened	119,540	118,743	-797	99%	7,024	97%	239	3%	7,263	2
percent change	0%	0%			9%		24%	9%		23%
Domestic Violence	56,528	56,598	70	100%	1,378	96%	64	4%	1,442	1
percent change	-5%	-5%			-4%		56%	-2%		65%
New	39,781	39,839	58	100%	1,080	96%	47	4%	1,127	1
percent change	-8%	-8%			-3%		52%	-1%		64%
Reopened	16,747	16,759	12	100%	298	95%	17	5%	315	1
percent change	2%	1%			-8%		70%	-5%		67%
Abuse/Neglect	4,220	4,325	105	102%	5,100	99%	51	1%	5,151	15
percent change	-11%	6%			-2%		9%	-2%		22%
Adoption	2,248	2,313	65	103%	453	100%			453	
percent change	-6%	-4%			-12%				-12%	
CPR	5,720	6,580	860	115%	10,376	100%	39	0%	10,415	8
percent change	-7%	-4%			-7%		-47%	-7%		-42%
Juv/Fam Crisis Petition	1,076	1,084	8	101%	10	77%	3	23%	13	3
percent change	18%	16%			-47%		50%	-38%		28%
Kinship	1,134	1,203	69	106%	130	91%	13	9%	143	14
percent change	-22%	-18%			-35%		30%	-32%		67%
Term of Parental Rights	1,181	1,089	-92	92%	441	70%	191	30%	632	194
percent change	15%	2%			4%		68%	17%		46%
Criminal/Quasi-Criminal	10,140	9,990	-150	99%	850	92%	74	8%	924	9
percent change	-6%	-8%			16%		95%	20%		108%
Crim/Q-C - DV Contempt	8,451	8,350	-101	99%	708	94%	48	6%	756	7
percent change	-6%	-7%			14%		71%	17%		82%
Crim/Q-C - Weapons & Other	1,689	1,640	-49	97%	142	85%	26	15%	168	18
percent change	-9%	-12%			25%		160%	35%		-69%
Family Division - Total	371,724	370,579	-1,145	100%	52,731	96%	1,974	4%	54,705	6
percent change	-2%	-2%			1%		31%	2%		33%
Combined Trial Courts Total	1,071,071	1,054,261	-16,810	98%	206,016	89%	26,268	11%	232,284	29
percent change	1%	0%			8%		15%	9%		14%

**Backlog By Month
State
June 2005 - June 2007**

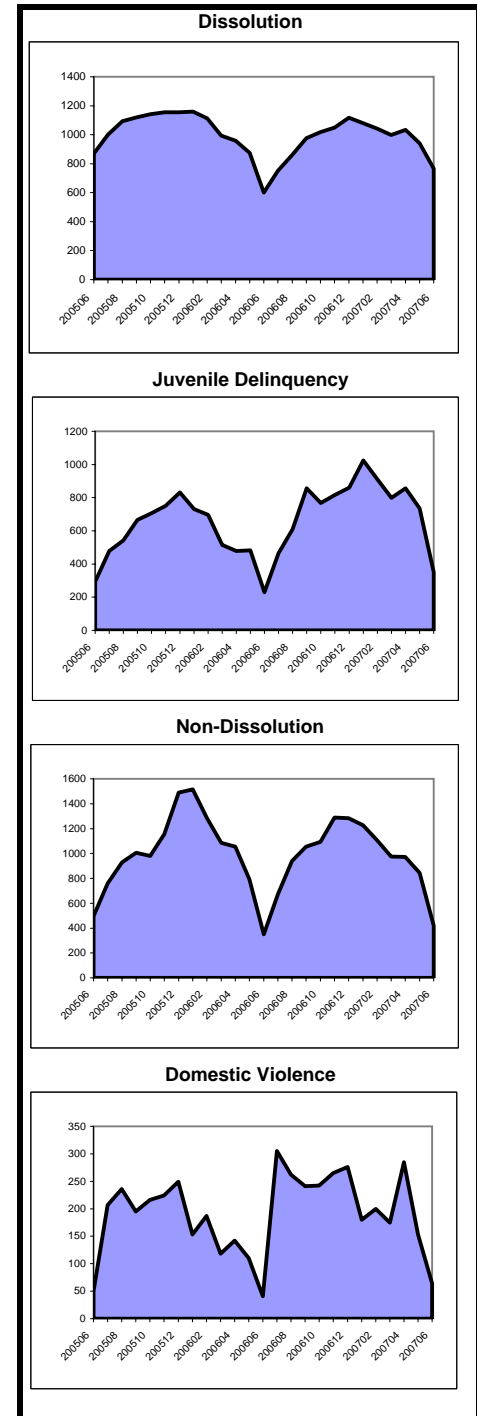

Note: In CPR, the backlog goal of 12 months to completion of a permanency hearing was modified in Feb. 2006 to 12 months to completion of a permanency hearing and the signing of an order. In Kinship, a backlog goal of 6 months was established in December 2005.

**Municipal Court Caseload Profile
July 2006 - June 2007**

	Added	Resolved	Clearance		Inventory		Backlog		Active Pending	Backlog/100 Mthly Filings
			number	percent	number	percent	number	percent		
Atlantic										
Indictables	12,034	11,703	-331	97%	61	100%	0	0%	61	0
percent change	3%	3%			53%		-100%		39%	-100%
D.P. & P.D.P.	21,162	20,803	-359	98%	1,675	57%	1,287	43%	2,962	73
percent change	4%	-2%			15%		15%		15%	10%
Other Criminal	5,683	5,479	-204	96%	605	69%	270	31%	875	57
percent change	17%	7%			37%		21%		31%	3%
D.W.I.	2,479	2,483	4	100%	284	69%	126	31%	410	61
percent change	2%	2%			6%		29%		12%	26%
Traffic	96,112	94,973	-1,139	99%	8,332	81%	1,894	19%	10,226	24
percent change	5%	3%			13%		38%		17%	31%
Parking	29,022	28,815	-207	99%	2,513	57%	1,900	43%	4,413	79
percent change	3%	1%			18%		-9%		5%	-12%
Atlantic Total	166,492	164,256	-2,236	99%	13,470	71%	5,477	29%	18,947	39
percent change	5%	2%			-21%		12%		14%	7%
Bergen										
Indictables	12,155	11,621	-534	96%	116	57%	86	43%	202	8
percent change	9%	9%			-7%		51%		11%	39%
D.P. & P.D.P.	36,079	23,545	-12,534	65%	2,018	27%	5,373	73%	7,391	179
percent change	7%	6%			2%		2%		2%	-4%
Other Criminal	12,878	12,939	61	100%	1,127	40%	1,697	60%	2,824	158
percent change	2%	5%			-13%		-1%		-6%	-3%
D.W.I.	3,094	3,071	-23	99%	380	50%	376	50%	756	146
percent change	1%	2%			-3%		34%		13%	32%
Traffic	326,271	328,873	2,602	101%	32,147	59%	22,617	41%	54,764	83
percent change	5%	6%			6%		-16%		-5%	-20%
Parking	311,657	306,137	-5,520	98%	21,663	43%	28,819	57%	50,482	111
percent change	-1%	0%			-11%		21%		5%	22%
Bergen Total	702,134	686,186	-15,948	98%	57,451	49%	58,968	51%	116,419	101
percent change	3%	3%			-11%		1%		0%	-1%
Burlington										
Indictables	8,032	7,945	-87	99%	22	88%	3	12%	25	0
percent change	5%	5%			10%		0%		9%	-5%
D.P. & P.D.P.	19,008	19,042	34	100%	1,874	53%	1,691	47%	3,565	107
percent change	-1%	7%			1%		-8%		-3%	-7%
Other Criminal	9,852	10,941	1,089	111%	1,324	56%	1,030	44%	2,354	125
percent change	7%	8%			23%		56%		35%	45%
D.W.I.	2,576	2,599	23	101%	271	58%	198	42%	469	92
percent change	1%	1%			-4%		6%		0%	5%
Traffic	185,348	188,306	2,958	102%	14,086	82%	3,063	18%	17,149	20
percent change	-1%	0%			-4%		-34%		-12%	-33%
Parking	12,182	12,198	16	100%	955	41%	1,358	59%	2,313	134
percent change	16%	26%			-8%		2%		-2%	-12%
Burlington Total	236,998	241,031	4,033	102%	18,532	72%	7,343	28%	25,875	37
percent change	0%	2%			-43%		-15%		-7%	-15%

**Municipal Court Backlog
June 2006 and June 2007**

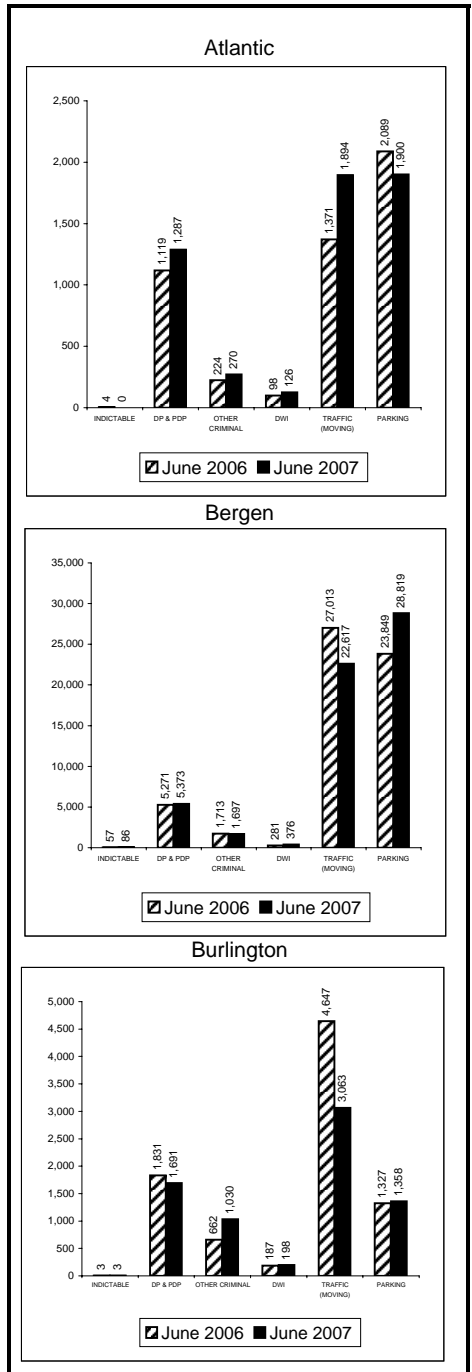

The method of calculating backlog changed in July 2004. Pre-July 2004 backlog data was adjusted to provide estimates based on the new calculation.

**Municipal Court Caseload Profile
July 2006 - June 2007**

	Added	Resolved	Clearance		Inventory		Backlog		Active Pending	Backlog/100 Mthly Filings
			number	percent	number	percent	number	percent		
Camden										
Indictables	18,462	18,163	-299	98%	60	75%	20	25%	80	1
percent change	-1%	-1%			46%		-13%		25%	-12%
D.P. & P.D.P.	38,936	38,937	1	100%	2,775	56%	2,166	44%	4,941	67
percent change	5%	22%			7%		-53%		-31%	-55%
Other Criminal	22,760	23,829	1,069	105%	2,313	56%	1,845	44%	4,158	97
percent change	10%	25%			9%		-54%		-33%	-58%
D.W.I.	3,500	3,501	1	100%	355	63%	211	37%	566	72
percent change	1%	1%			7%		33%		15%	32%
Traffic	200,801	200,865	64	100%	16,635	75%	5,479	25%	22,114	33
percent change	1%	-1%			5%		-11%		1%	-11%
Parking	69,661	72,905	3,244	105%	6,858	60%	4,634	40%	11,492	80
percent change	-4%	3%			-11%		-37%		-24%	-34%
Camden Total	354,120	358,200	4,080	101%	28,996	67%	14,355	33%	43,351	49
percent change	1%	4%			-21%		-36%		-15%	-36%
Cape May										
Indictables	3,409	3,357	-52	98%	7	100%	0	0%	7	0
percent change	4%	4%			-42%		-100%		-46%	-100%
D.P. & P.D.P.	6,369	6,002	-367	94%	592	66%	299	34%	891	56
percent change	-6%	-3%			-4%		-6%		-5%	0%
Other Criminal	6,839	6,918	79	101%	937	88%	131	12%	1,068	23
percent change	11%	8%			16%		19%		17%	7%
D.W.I.	923	907	-16	98%	129	66%	66	34%	195	86
percent change	-4%	-8%			-10%		32%		1%	38%
Traffic	29,272	29,435	163	101%	2,840	82%	626	18%	3,466	26
percent change	0%	1%			-6%		3%		-5%	3%
Parking	41,468	40,847	-621	99%	5,759	49%	5,974	51%	11,733	173
percent change	-4%	-3%			7%		0%		3%	4%
Cape May Total	88,280	87,466	-814	99%	10,264	59%	7,096	41%	17,360	96
percent change	-1%	-1%			35%		1%		2%	2%
Cumberland										
Indictables	6,933	6,888	-45	99%	25	96%	1	4%	26	0
percent change	-13%	-13%			-7%		0%		-7%	15%
D.P. & P.D.P.	15,583	13,431	-2,152	86%	1,441	50%	1,454	50%	2,895	112
percent change	7%	0%			33%		40%		36%	31%
Other Criminal	7,153	6,694	-459	94%	832	53%	726	47%	1,558	122
percent change	45%	32%			37%		415%		109%	255%
D.W.I.	1,048	1,036	-12	99%	107	58%	78	42%	185	89
percent change	0%	0%			27%		39%		32%	39%
Traffic	46,339	46,526	187	100%	3,799	74%	1,362	26%	5,161	35
percent change	-7%	-6%			-7%		62%		4%	74%
Parking	6,107	5,765	-342	94%	569	41%	830	59%	1,399	163
percent change	9%	2%			-10%		99%		34%	82%
Cumberland Total	83,163	80,340	-2,823	97%	6,773	60%	4,451	40%	11,224	64
percent change	-1%	-3%			-32%		79%		24%	80%

**Municipal Court Backlog
June 2006 and June 2007**

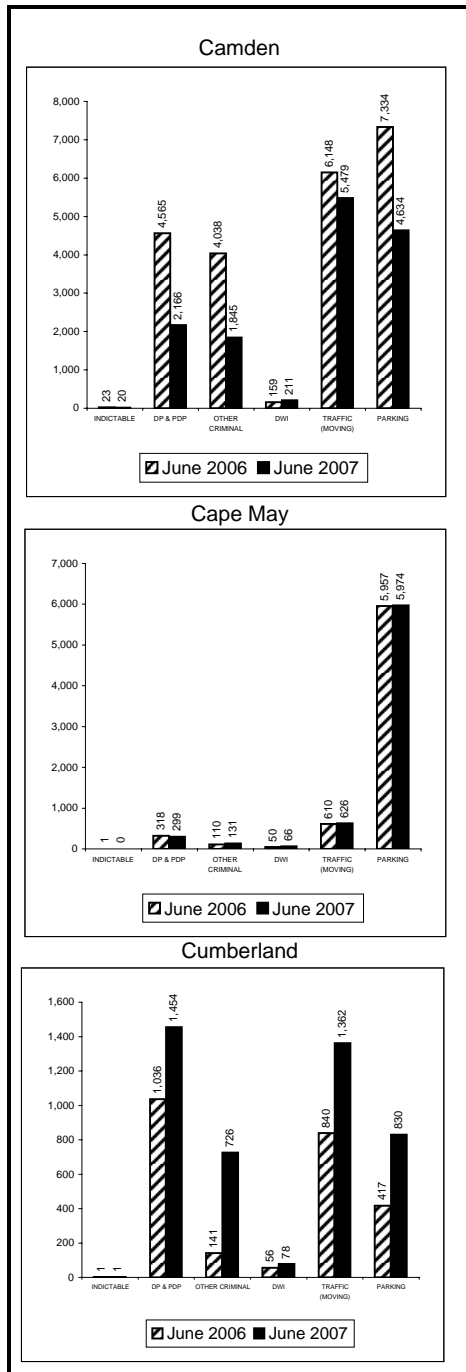

The method of calculating backlog changed in July 2004. Pre-July 2004 backlog data was adjusted to provide estimates based on the new calculation.

**Municipal Court Caseload Profile
July 2006 - June 2007**

	Added	Resolved	Clearance		Inventory		Backlog		Active Pending	Backlog/100 Mthly Filings
			number	percent	number	percent	number	percent		
Essex										
Indictables	37,359	36,690	-669	98%	45	75%	15	25%	60	0
percent change	8%	9%			-20%		-12%		-18%	-18%
D.P. & P.D.P.	45,956	47,590	1,634	104%	2,638	54%	2,250	46%	4,888	59
percent change	0%	0%			0%		48%		17%	48%
Other Criminal	60,252	45,458	-14,794	75%	6,885	59%	4,747	41%	11,632	95
percent change	28%	5%			111%		365%		171%	264%
D.W.I.	1,379	1,359	-20	99%	160	70%	69	30%	229	60
percent change	-4%	-6%			19%		77%		32%	84%
Traffic	259,081	261,830	2,749	101%	17,079	83%	3,380	17%	20,459	16
percent change	10%	13%			1%		-6%		-1%	-15%
Parking	518,198	552,923	34,725	107%	43,049	54%	36,723	46%	79,772	85
percent change	-3%	-3%			-1%		-23%		-13%	-21%
Essex Total	922,225	945,850	23,625	103%	69,856	60%	47,184	40%	117,040	61
percent change	2%	2%			74%		-13%		-3%	-15%
Gloucester										
Indictables	6,230	6,171	-59	99%	23	100%	0	0%	23	0
percent change	-2%	-1%			-15%		-100%		-28%	-100%
D.P. & P.D.P.	19,893	18,849	-1,044	95%	1,524	53%	1,348	47%	2,872	81
percent change	6%	6%			-5%		9%		1%	3%
Other Criminal	4,918	6,721	1,803	137%	523	72%	204	28%	727	50
percent change	-7%	1%			-20%		16%		-12%	24%
D.W.I.	1,755	1,701	-54	97%	181	62%	109	38%	290	75
percent change	-4%	-7%			11%		106%		34%	114%
Traffic	97,630	95,948	-1,682	98%	9,201	79%	2,407	21%	11,608	30
percent change	3%	0%			25%		2%		20%	-1%
Parking	7,933	7,903	-30	100%	579	50%	573	50%	1,152	87
percent change	6%	9%			7%		-11%		-3%	-16%
Gloucester Total	138,359	137,293	-1,066	99%	12,031	72%	4,641	28%	16,672	40
percent change	3%	1%			-30%		4%		13%	1%
Hudson										
Indictables	15,580	15,291	-289	98%	27	93%	2	7%	29	0
percent change	-12%	-12%			17%		-33%		12%	-25%
D.P. & P.D.P.	28,026	25,038	-2,988	89%	1,847	46%	2,202	54%	4,049	94
percent change	-3%	-3%			0%		-5%		-3%	-2%
Other Criminal	36,528	31,726	-4,802	87%	3,053	76%	986	24%	4,039	32
percent change	20%	17%			25%		10%		21%	-9%
D.W.I.	1,036	1,051	15	101%	110	67%	54	33%	164	63
percent change	5%	7%			16%		-16%		3%	-19%
Traffic	121,893	121,636	-257	100%	9,676	70%	4,097	30%	13,773	40
percent change	4%	3%			1%		1%		1%	-3%
Parking	1,017,359	1,026,434	9,075	101%	82,862	36%	148,099	64%	230,961	175
percent change	-1%	-1%			-1%		-7%		-5%	-6%
Hudson Total	1,220,422	1,221,176	754	100%	97,575	39%	155,440	61%	253,015	153
percent change	-1%	0%			315%		-7%		-4%	-6%

**Municipal Court Backlog
June 2006 and June 2007**

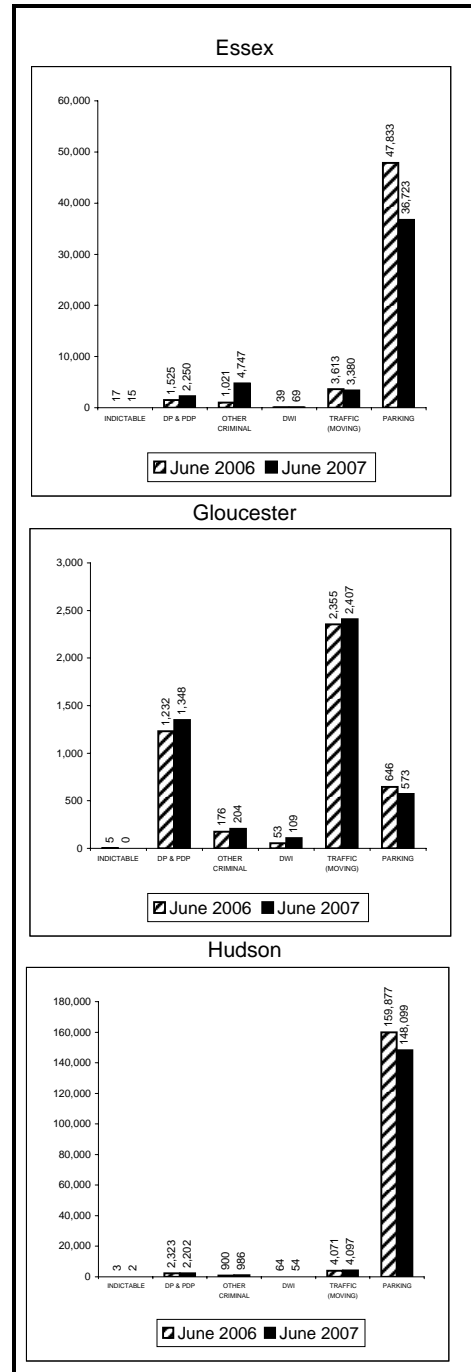

The method of calculating backlog changed in July 2004. Pre-July 2004 backlog data was adjusted to provide estimates based on the new calculation.

**Municipal Court Caseload Profile
July 2006 - June 2007**

	Added	Resolved	Clearance		Inventory		Backlog		Active Pending	Backlog/100 Mthly Filings
			number	percent	number	percent	number	percent		
Hunterdon										
Indictables	1,346	1,324	-22	98%	8	100%	0	0%	8	0
percent change	-17%	-18%			60%		-100%		0%	-100%
D.P. & P.D.P.	3,429	2,575	-854	75%	382	50%	385	50%	767	135
percent change	4%	-4%			40%		22%		30%	17%
Other Criminal	1,862	2,051	189	110%	108	43%	143	57%	251	92
percent change	30%	33%			-37%		0%		-20%	-23%
D.W.I.	842	796	-46	95%	121	54%	104	46%	225	148
percent change	6%	1%			41%		30%		36%	23%
Traffic	46,709	46,452	-257	99%	3,742	64%	2,076	36%	5,818	53
percent change	-4%	-5%			-3%		27%		6%	32%
Parking	8,524	8,544	20	100%	563	34%	1,078	66%	1,641	152
percent change	-1%	-1%			19%		-13%		-4%	-12%
Hunterdon Total	62,712	61,742	-970	98%	4,924	57%	3,786	43%	8,710	72
percent change	-2%	-4%			-40%		11%		5%	13%
Mercer										
Indictables	8,768	8,504	-264	97%	88	90%	10	10%	98	1
percent change	-8%	-12%			214%		11%		165%	21%
D.P. & P.D.P.	15,645	14,913	-732	95%	1,570	34%	2,986	66%	4,556	229
percent change	-1%	-24%			0%		15%		9%	16%
Other Criminal	8,657	8,545	-112	99%	1,179	64%	670	36%	1,849	93
percent change	31%	-10%			50%		58%		53%	21%
D.W.I.	1,579	1,498	-81	95%	177	60%	120	40%	297	91
percent change	4%	2%			22%		97%		44%	89%
Traffic	124,833	121,378	-3,455	97%	12,345	61%	7,746	39%	20,091	74
percent change	13%	11%			12%		26%		17%	11%
Parking	76,788	76,434	-354	100%	6,298	28%	16,186	72%	22,484	253
percent change	-1%	0%			1%		-1%		0%	1%
Mercer Total	236,270	231,272	-4,998	98%	21,657	44%	27,718	56%	49,375	141
percent change	7%	3%			-12%		9%		9%	2%
Middlesex										
Indictables	10,466	10,136	-330	97%	31	65%	17	35%	48	2
percent change	2%	2%			-26%		31%		-13%	29%
D.P. & P.D.P.	27,036	22,042	-4,994	82%	1,936	34%	3,784	66%	5,720	168
percent change	2%	2%			-6%		17%		8%	15%
Other Criminal	16,454	17,770	1,316	108%	1,990	63%	1,187	37%	3,177	87
percent change	-3%	-1%			2%		-7%		-2%	-4%
D.W.I.	2,677	2,518	-159	94%	374	34%	733	66%	1,107	329
percent change	9%	14%			28%		23%		24%	12%
Traffic	252,732	252,869	137	100%	22,048	69%	9,946	31%	31,994	47
percent change	3%	4%			2%		10%		4%	6%
Parking	138,612	141,979	3,367	102%	10,088	49%	10,292	51%	20,380	89
percent change	-2%	-2%			-7%		-26%		-17%	-24%
Middlesex Total	447,977	447,314	-663	100%	36,467	58%	25,959	42%	62,426	70
percent change	1%	2%			-23%		-7%		-4%	-9%

**Municipal Court Backlog
June 2006 and June 2007**

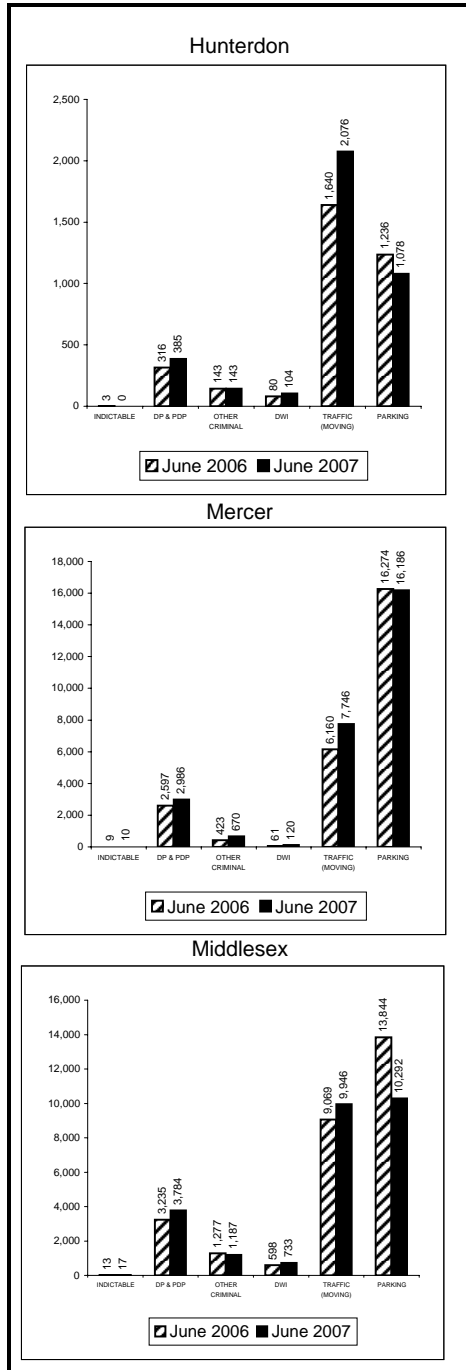

The method of calculating backlog changed in July 2004. Pre-July 2004 backlog data was adjusted to provide estimates based on the new calculation.

**Municipal Court Caseload Profile
July 2006 - June 2007**

	Added	Resolved	Clearance		Inventory		Backlog		Active Pending	Backlog/100 Mthly Filings
			number	percent	number	percent	number	percent		
Monmouth										
Indictables	13,378	13,178	-200	99%	42	74%	15	26%	57	1
percent change	3%	3%			14%		-6%		8%	-9%
D.P. & P.D.P.	30,300	25,707	-4,593	85%	2,471	52%	2,237	48%	4,708	89
percent change	-3%	-7%			-1%		-14%		-8%	-12%
Other Criminal	16,459	20,616	4,157	125%	2,123	77%	618	23%	2,741	45
percent change	3%	7%			30%		-32%		8%	-34%
D.W.I.	3,000	3,079	79	103%	357	54%	303	46%	660	121
percent change	-2%	-7%			-4%		16%		4%	19%
Traffic	210,606	211,358	752	100%	17,299	77%	5,134	23%	22,433	29
percent change	8%	7%			-1%		-4%		-2%	-11%
Parking	64,022	64,160	138	100%	6,446	71%	2,622	29%	9,068	49
percent change	-3%	-1%			20%		-26%		2%	-24%
Monmouth Total	337,765	338,098	333	100%	28,738	72%	10,929	28%	39,667	39
percent change	4%	4%			-27%		-14%		-1%	-17%
Morris										
Indictables	6,125	6,005	-120	98%	24	69%	11	31%	35	2
percent change	6%	6%			33%		83%		46%	73%
D.P. & P.D.P.	12,008	9,725	-2,283	81%	986	44%	1,280	56%	2,266	128
percent change	6%	2%			12%		-7%		0%	-12%
Other Criminal	15,107	15,534	427	103%	1,329	61%	858	39%	2,187	68
percent change	11%	12%			-1%		69%		18%	52%
D.W.I.	2,473	2,516	43	102%	291	49%	300	51%	591	146
percent change	-1%	1%			10%		-6%		1%	-4%
Traffic	151,462	152,518	1,056	101%	12,003	75%	3,933	25%	15,936	31
percent change	-1%	1%			2%		-22%		-5%	-21%
Parking	50,864	51,851	987	102%	2,429	51%	2,326	49%	4,755	55
percent change	-13%	-10%			-34%		-7%		-23%	8%
Morris Total	238,039	238,149	110	100%	17,062	66%	8,708	34%	25,770	44
percent change	-3%	-1%			-35%		-10%		-7%	-8%
Ocean										
Indictables	7,641	7,589	-52	99%	8	89%	1	11%	9	0
percent change	-4%	-4%			-11%		0%		-10%	4%
D.P. & P.D.P.	20,483	17,952	-2,531	88%	1,986	64%	1,131	36%	3,117	66
percent change	4%	-3%			18%		2%		12%	-2%
Other Criminal	14,182	16,931	2,749	119%	2,384	86%	379	14%	2,763	32
percent change	1%	3%			18%		1%		15%	0%
D.W.I.	2,672	2,649	-23	99%	354	62%	219	38%	573	98
percent change	1%	-3%			15%		20%		16%	19%
Traffic	122,585	123,847	1,262	101%	11,229	83%	2,227	17%	13,456	22
percent change	1%	2%			-6%		-7%		-6%	-7%
Parking	70,248	70,015	-233	100%	8,927	97%	318	3%	9,245	5
percent change	0%	-7%			16%		-61%		8%	-61%
Ocean Total	237,811	238,983	1,172	100%	24,888	85%	4,275	15%	29,163	22
percent change	1%	-1%			-11%		-12%		2%	-13%

**Municipal Court Backlog
June 2006 and June 2007**

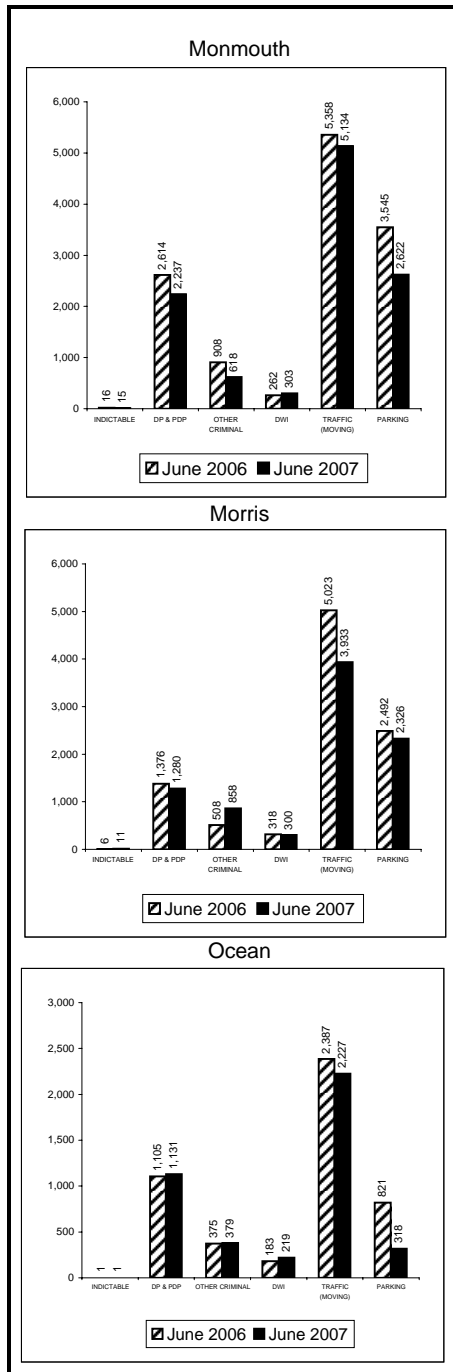

The method of calculating backlog changed in July 2004. Pre-July 2004 backlog data was adjusted to provide estimates based on the new calculation.

**Municipal Court Caseload Profile
July 2006 - June 2007**

	Added	Resolved	Clearance		Inventory		Backlog		Active Pending	Backlog/100 Mthly Filings
			number	percent	number	percent	number	percent		
Passaic										
Indictables	17,249	16,950	-299	98%	84	63%	50	37%	134	3
percent change	-1%	-2%			171%		6%		72%	8%
D.P. & P.D.P.	21,157	18,723	-2,434	88%	2,097	37%	3,613	63%	5,710	205
percent change	-1%	-5%			5%		-27%		-17%	-26%
Other Criminal	16,015	14,904	-1,111	93%	1,821	53%	1,602	47%	3,423	120
percent change	20%	8%			43%		-11%		12%	-25%
D.W.I.	1,518	1,572	54	104%	153	47%	172	53%	325	136
percent change	-5%	-6%			-25%		15%		-8%	21%
Traffic	152,791	154,984	2,193	101%	13,452	59%	9,242	41%	22,694	73
percent change	11%	18%			3%		-30%		-13%	-37%
Parking	168,772	173,824	5,052	103%	12,782	57%	9,462	43%	22,244	67
percent change	-1%	0%			-5%		-39%		-23%	-39%
Passaic Total	377,502	380,957	3,455	101%	30,389	56%	24,141	44%	54,530	77
percent change	4%	6%			3%		-32%		-17%	-35%
Salem										
Indictables	2,721	2,716	-5	100%	1	100%	0	0%	1	0
percent change	-5%	-5%			-67%				-67%	
D.P. & P.D.P.	4,205	4,714	509	112%	264	71%	106	29%	370	30
percent change	4%	10%			-14%		-18%		-15%	-21%
Other Criminal	1,538	1,954	416	127%	115	77%	35	23%	150	27
percent change	-8%	-2%			-8%		-27%		-13%	-20%
D.W.I.	499	476	-23	95%	56	59%	39	41%	95	94
percent change	15%	8%			33%		26%		30%	9%
Traffic	25,063	25,188	125	100%	1,883	82%	400	18%	2,283	19
percent change	5%	6%			-1%		-7%		-2%	-11%
Parking	2,237	2,123	-114	95%	156	49%	164	51%	320	88
percent change	5%	1%			31%		37%		34%	30%
Salem Total	36,263	37,171	908	103%	2,475	77%	744	23%	3,219	25
percent change	4%	5%			-42%		-2%		-1%	-5%
Somerset										
Indictables	2,049	2,039	-10	100%	2	40%	3	60%	5	2
percent change	-14%	-14%			-60%		-57%		-58%	-50%
D.P. & P.D.P.	6,350	5,608	-742	88%	598	40%	901	60%	1,499	170
percent change	-3%	-12%			-4%		6%		2%	10%
Other Criminal	4,068	4,586	518	113%	447	63%	258	37%	705	76
percent change	-8%	-5%			18%		66%		32%	81%
D.W.I.	1,158	1,148	-10	99%	136	54%	115	46%	251	119
percent change	10%	5%			5%		26%		14%	15%
Traffic	75,755	76,044	289	100%	6,373	70%	2,669	30%	9,042	42
percent change	-7%	-7%			-3%		0%		-2%	8%
Parking	21,250	21,417	167	101%	1,184	47%	1,360	53%	2,544	77
percent change	-18%	-17%			-20%		9%		-7%	34%
Somerset Total	110,630	110,842	212	100%	8,740	62%	5,306	38%	14,046	58
percent change	-9%	-9%			-39%		6%		-1%	17%

**Municipal Court Backlog
June 2006 and June 2007**

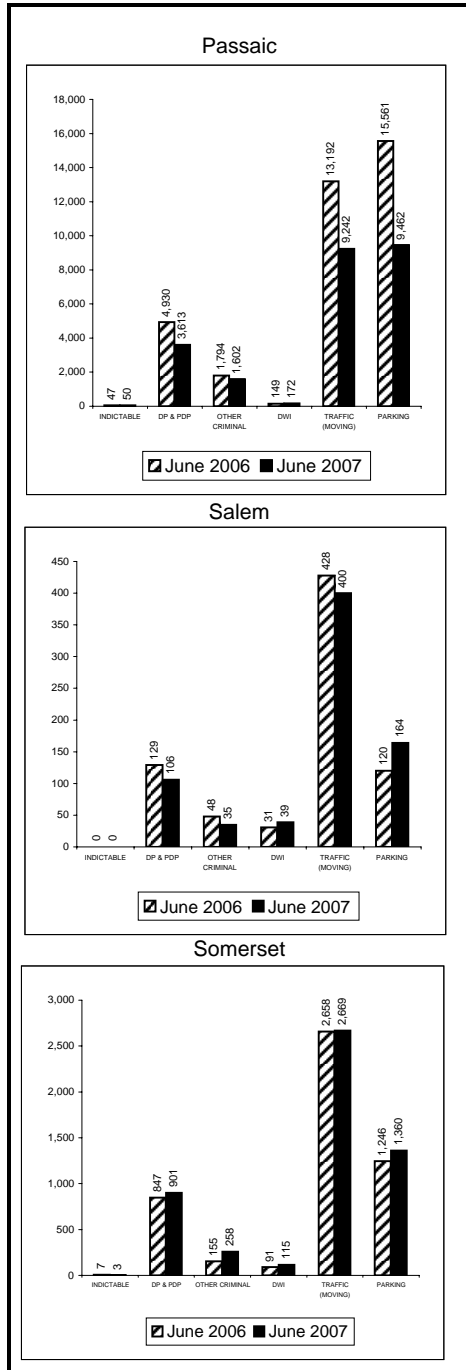

The method of calculating backlog changed in July 2004. Pre-July 2004 backlog data was adjusted to provide estimates based on the new calculation.

**Municipal Court Caseload Profile
July 2006 - June 2007**

	Added	Resolved	Clearance		Inventory		Backlog		Active Pending	Backlog/100 Mthly Filings
			number	percent	number	percent	number	percent		
Sussex										
Indictables	1,877	1,819	-58	97%	13	50%	13	50%	26	8
percent change	22%	23%			333%		86%		160%	52%
D.P. & P.D.P.	4,039	3,972	-67	98%	452	52%	415	48%	867	123
percent change	4%	-1%			18%		25%		21%	21%
Other Criminal	2,273	2,254	-19	99%	196	55%	160	45%	356	84
percent change	14%	13%			-1%		11%		4%	-3%
D.W.I.	690	728	38	106%	76	52%	70	48%	146	122
percent change	-18%	-13%			-24%		-25%		-24%	-8%
Traffic	26,047	25,550	-497	98%	2,676	76%	859	24%	3,535	40
percent change	-8%	-10%			16%		12%		15%	21%
Parking	3,091	2,991	-100	97%	108	27%	287	73%	395	111
percent change	7%	5%			-24%		53%		19%	42%
Sussex Total	38,017	37,314	-703	98%	3,521	66%	1,804	34%	5,325	57
percent change	-4%	-6%			-33%		18%		14%	22%
Union										
Indictables	10,861	10,787	-74	99%	16	59%	11	41%	27	1
percent change	-10%	-10%			33%		-50%		-21%	-45%
D.P. & P.D.P.	16,797	14,310	-2,487	85%	1,522	28%	3,838	72%	5,360	274
percent change	-5%	-15%			12%		7%		9%	13%
Other Criminal	11,877	12,354	477	104%	1,150	51%	1,088	49%	2,238	110
percent change	10%	4%			3%		-4%		-1%	-13%
D.W.I.	1,321	1,295	-26	98%	147	53%	131	47%	278	119
percent change	-7%	-8%			21%		42%		31%	54%
Traffic	164,817	163,535	-1,282	99%	13,254	74%	4,710	26%	17,964	34
percent change	10%	5%			6%		10%		7%	0%
Parking	209,140	209,882	742	100%	15,657	55%	12,980	45%	28,637	74
percent change	-1%	-1%			-6%		3%		-2%	5%
Union Total	414,813	412,163	-2,650	99%	31,746	58%	22,758	42%	54,504	66
percent change	3%	0%			15%		5%		2%	2%
Warren										
Indictables	1,671	1,650	-21	99%	3	50%	3	50%	6	2
percent change	-3%	-2%			-50%		200%		-14%	209%
D.P. & P.D.P.	4,454	3,109	-1,345	70%	359	49%	374	51%	733	101
percent change	5%	-10%			64%		21%		39%	14%
Other Criminal	2,573	2,584	11	100%	268	66%	140	34%	408	65
percent change	29%	34%			1%		12%		4%	-13%
D.W.I.	541	507	-34	94%	59	48%	65	52%	124	144
percent change	-7%	-11%			40%		18%		28%	27%
Traffic	48,462	47,525	-937	98%	4,291	72%	1,647	28%	5,938	41
percent change	7%	7%			21%		12%		18%	4%
Parking	4,120	4,231	111	103%	170	31%	387	69%	557	113
percent change	-29%	-25%			-27%		7%		-6%	51%
Warren Total	61,821	59,606	-2,215	96%	5,150	66%	2,616	34%	7,766	51
percent change	4%	3%			-33%		13%		17%	8%

**Municipal Court Backlog
June 2006 and June 2007**

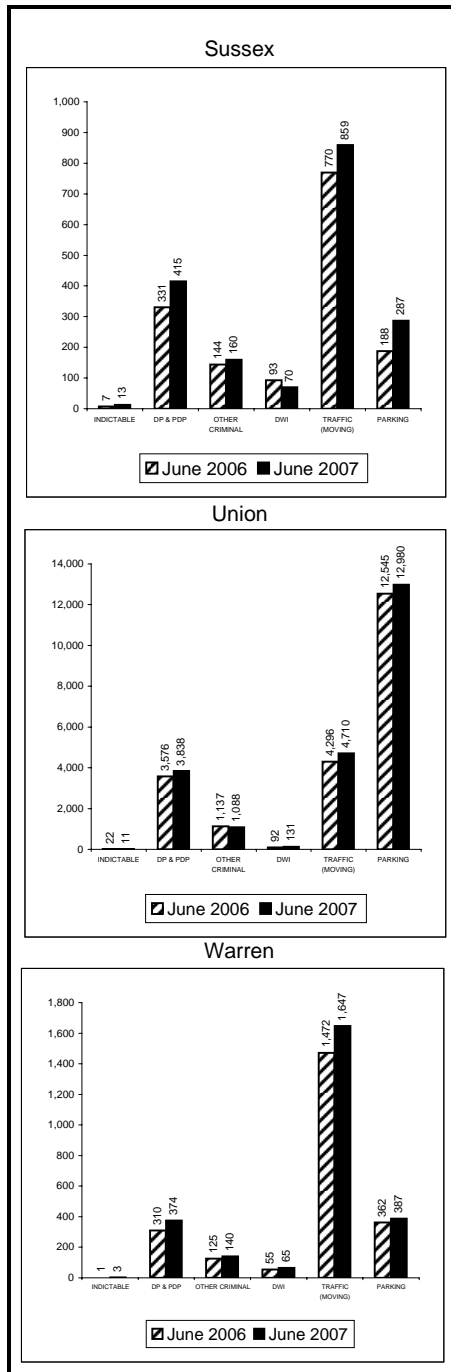

The method of calculating backlog changed in July 2004. Pre-July 2004 backlog data was adjusted to provide estimates based on the new calculation.

**Municipal Court Caseload Profile
July 2006 - June 2007**

	Added	Resolved	Clearance		Inventory		Backlog		Active Pending	Backlog/100 Mthly Filings
			number	percent	number	percent	number	percent		
State										
Indictables percent change	204,346 -1%	200,526 -1%	-3,820	98%	706	73%	261	27%	967	2
D.P. & P.D.P. percent change	396,915 2%	356,587 -1%	-40,328	90%	31,007	44%	39,120	56%	70,127	118
Other Criminal percent change	277,928 14%	270,788 8%	-7,140	97%	30,709	62%	18,774	38%	49,483	81
D.W.I. percent change	36,760 0%	36,490 -1%	-270	99%	4,278	54%	3,658	46%	7,936	119
Traffic percent change	2,764,609 4%	2,769,640 4%	5,031	100%	234,390	71%	95,514	29%	329,904	41
Parking percent change	2,831,255 -2%	2,881,378 -1%	50,123	102%	229,615	45%	286,372	55%	515,987	121
State Total	6,511,813	6,515,409	3,596	100%	530,705	54%	443,699	46%	974,404	82
percent change	1%	1%			4%		-8%		-3%	-9%

**Municipal Court Backlog
June 2006 and June 2007**

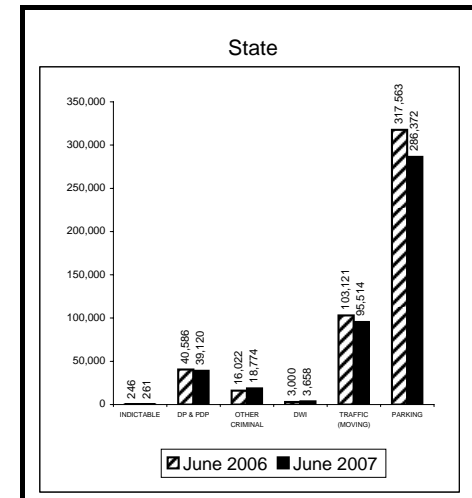

The method of calculating backlog changed in July 2004. Pre-July 2004 backlog data was adjusted to provide estimates based on the new calculation.

**Municipal Court Backlog Per 100 Monthly Filings
June 2007**

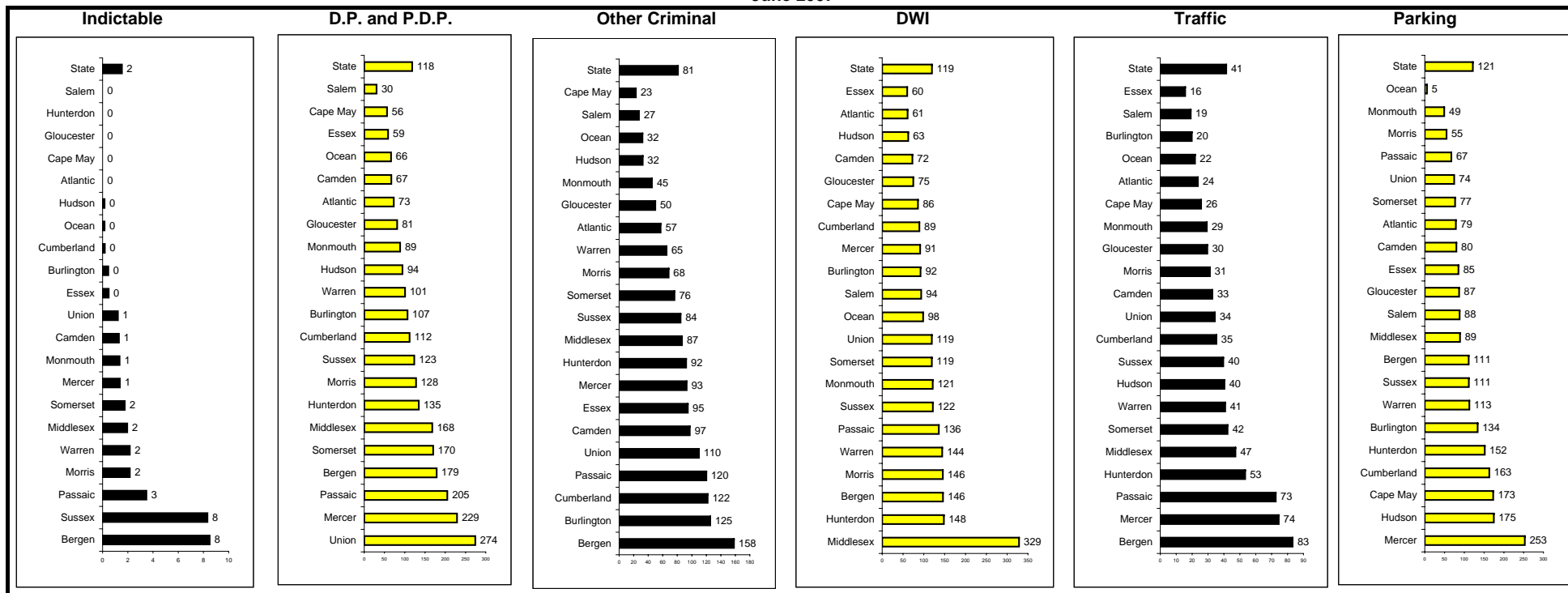

**Probation Profile
June 2007 (revised)**

	Adult Supervision					Community Service and Collections				Child Support Enforcement				
	Clients	Average Caseload	Percent Employed	Percent Paid Or Paying	Percent Completed/ Performing Community Service	Clients	Average Caseload	Percent Paid Or Paying	Percent Completed/ Performing Community Service	Active Caseload	Percent Current Obligations Collected October to June	Dollars Collected October to June	Collection Goal % chg October to September	Variance Between Actual & Goal
Atlantic														
Last Year	2,694	104	76%	66%	61%	2,771	924	33%	43%	12,793	70%	\$31,600,785		
This Year	2,654	102	77%	79%	60%	2,932	977	33%	42%	12,869	69%	\$32,364,411	5.0%	-2.6
percent change	-1%	-1%				6%	6%			1%		2.4%		
Bergen														
Last Year	4,185	110	69%	71%	77%	3,702	463	20%	56%	12,187	75%	\$58,534,309		
This Year	4,214	111	66%	80%	86%	3,493	437	18%	69%	12,514	75%	\$63,514,036	7.9%	0.6
percent change	1%	1%				-6%	-6%			3%		8.5%		
Burlington														
Last Year	1,880	104	70%	65%	65%	3,557	889	18%	48%	15,642	72%	\$49,164,480		
This Year	1,823	101	72%	75%	72%	3,528	882	29%	50%	15,804	72%	\$51,284,122	5.7%	-1.4
percent change	-3%	-3%				-1%	-1%			1%		4.3%		
Camden														
Last Year	5,893	118	70%	56%	47%	2,747	392	16%	45%	33,381	59%	\$60,003,156		
This Year	5,776	116	67%	74%	56%	2,556	365	20%	48%	33,499	59%	\$61,953,386	4.1%	-0.8
percent change	-2%	-2%				-7%	-7%			0%		3.3%		
Cape May														
Last Year	898	112	76%	74%	75%	406	203	43%	40%	3,815	72%	\$10,696,721		
This Year	1,061	133	69%	82%	83%	373	187	58%	44%	3,774	73%	\$11,152,291	3.0%	1.3
percent change	18%	18%				-8%	-8%			-1%		4.3%		
Cumberland														
Last Year	1,281	116	62%	59%	39%	2,701	675	17%	33%	14,214	61%	\$24,854,973		
This Year	1,381	126	66%	81%	62%	2,428	486	24%	50%	14,202	60%	\$25,108,916	3.3%	-2.3
percent change	8%	8%				-10%	-28%			0%		1.0%		
Essex														
Last Year	7,174	86	57%	62%	65%	10,180	925	16%	43%	46,018	57%	\$81,719,553		
This Year	7,357	89	57%	72%	65%	11,059	1,005	16%	29%	45,115	58%	\$86,667,248	4.9%	1.2
percent change	3%	3%				9%	9%			-2%		6.1%		
Gloucester														
Last Year	2,083	99	71%	61%	80%	1,391	348	21%	73%	10,409	68%	\$29,168,197		
This Year	2,356	112	68%	78%	73%	1,239	310	29%	82%	10,743	67%	\$30,865,620	8.2%	-2.4
percent change	13%	13%				-11%	-11%			3%		5.8%		
Hudson														
Last Year	5,524	104	64%	58%	65%	3,548	444	28%	71%	25,079	65%	\$54,442,913		
This Year	5,544	105	62%	76%	71%	3,416	427	28%	78%	24,827	66%	\$56,653,906	4.1%	0.0
percent change	0%	0%				-4%	-4%			-1%		4.1%		
Hunterdon														
Last Year	655	146	81%	77%	50%	314	157	31%	52%	2,011	84%	\$13,051,535		
This Year	670	149	79%	89%	62%	330	220	36%	54%	2,032	83%	\$13,657,887	6.0%	-1.4
percent change	2%	2%				5%	40%			1%		4.6%		
Mercer														
Last Year	3,905	156	59%	45%	65%	3,073	768	16%	35%	16,375	62%	\$36,143,914		
This Year	3,347	139	69%	72%	66%	2,539	508	22%	62%	16,265	63%	\$37,396,189	5.3%	-1.8
percent change	-14%	-11%				-17%	-34%			-1%		3.5%		

**Probation Profile
June 2007**

	Adult Supervision					Community Service and Collections				Child Support Enforcement				
	Average Clients	Percent Caseload	Percent Employed	Percent Paid Or Paying	Percent Completed/Performing Community Service	Average Clients	Percent Caseload	Percent Paid Or Paying	Percent Completed/Performing Community Service	Active Caseload	Percent Current Obligations Collected October to June	Dollars Collected October to June	Collection Goal % chg October to September	Variance Between Actual & Goal
Middlesex														
Last Year	4,524	101	74%	69%	54%	4,404	440	26%	45%	18,561	68%	\$58,133,338		
This Year	4,584	102	74%	82%	71%	3,459	346	28%	56%	19,131	67%	\$61,211,746	4.6%	0.7
percent change	1%	1%				-21%	-21%			3%		5.3%		
Monmouth														
Last Year	4,005	129	58%	52%	74%	3,642	520	23%	61%	17,153	70%	\$56,994,933		
This Year	4,202	111	69%	73%	71%	3,949	658	30%	50%	17,209	69%	\$62,553,927	5.6%	4.2
percent change	5%	-14%				8%	27%			0%		9.8%		
Morris														
Last Year	1,930	80	78%	77%	69%	2,416	345	33%	64%	6,127	76%	\$31,457,487		
This Year	1,896	79	83%	89%	76%	2,166	309	38%	60%	6,285	76%	\$34,650,828	10.0%	0.2
percent change	-2%	-2%				-10%	-10%			3%		10.2%		
Ocean														
Last Year	2,987	130	81%	68%	75%	2,760	552	23%	67%	16,355	73%	\$54,864,664		
This Year	3,091	134	82%	81%	74%	2,812	562	27%	59%	16,500	73%	\$57,661,136	4.7%	0.4
percent change	3%	3%				2%	2%			1%		5.1%		
Passaic														
Last Year	4,032	98	76%	66%	65%	2,462	352	20%	38%	21,782	63%	\$49,901,856		
This Year	4,487	109	74%	77%	74%	1,321	189	32%	47%	22,349	63%	\$52,605,275	5.2%	0.2
percent change	11%	11%				-46%	-46%			3%		5.4%		
Salem														
Last Year	632	126	64%	66%	57%	661	331	24%	54%	4,378	68%	\$9,155,299		
This Year	763	153	63%	78%	48%	824	412	31%	51%	4,409	67%	\$9,472,147	3.0%	0.5
percent change	21%	21%				25%	25%			1%		3.5%		
Somerset														
Last Year	1,363	124	77%	74%	83%	629	315	45%	75%	5,925	73%	\$28,199,639		
This Year	1,310	119	83%	83%	88%	615	308	41%	82%	6,118	73%	\$29,327,408	10.0%	-6.0
percent change	-4%	-4%				-2%	-2%			3%		4.0%		
Sussex														
Last Year	732	122	78%	76%	55%	760	380	48%	33%	2,933	75%	\$12,588,694		
This Year	1,037	148	76%	81%	48%	793	397	48%	28%	3,126	74%	\$13,909,115	10.0%	0.5
percent change	42%	21%				4%	4%			7%		10.5%		
Union														
Last Year	4,207	114	61%	56%	72%	5,802	829	28%	57%	21,928	60%	\$49,570,724		
This Year	4,083	110	70%	68%	77%	5,245	749	26%	68%	21,881	61%	\$52,010,150	4.0%	0.9
percent change	-3%	-3%				-10%	-10%			0%		4.9%		
Warren														
Last Year	786	121	78%	68%	70%	865	433	16%	67%	3,488	75%	\$11,962,460		
This Year	883	136	74%	85%	70%	687	344	21%	56%	3,566	74%	\$12,518,689	5.9%	-1.3
percent change	12%	12%				-21%	-21%			2%		4.6%		
State														
Last Year	61,370	108	68%	62%	64%	58,791	544	23%	51%	310,554	67%	\$812,209,630		
This Year	62,519	109	69%	77%	69%	55,764	514	25%	53%	312,218	67%	\$856,538,433	5.6%	-0.1
percent change	2%	1%				-5%	-6%			1%		5.5%		

Note: The new calculation for the "Percent Paid or Paying" and the "Percent Completed/Performing Community Service" fields were implemented in January 2005.