

New Jersey Judiciary

Court Management

June 2008

Stuart Rabner
Chief Justice

Philip S. Carchman
Acting Administrative Director

TABLE OF CONTENTS	STATISTICAL TERMINOLOGY	CASE TYPE ABBREVIATIONS
INTRODUCTION..... i	ADDED: "Added" and "Filing" are used interchangeably to indicate the number of incoming cases. Added cases include new, reopened, reactivated, and transferred cases.	CIVIL - MASS TORT: Includes Asbestos, Silicon Implant, Blood-clotting Serum, Repetitive Stress Syndrome, Gas Pipe Explosion, Maywood Contamination, Latex, Diet Drug, FRT Plywood, Black Jack, and Tobacco
KEY TO TRIAL COURT REPORTS..... ii	ACTIVE PENDING: Cases that have not been disposed of. Does not include inactive cases.	CRIMINAL: Only post-indictment criminal activity is reported in this publication.
KEY TO MUNICIPAL COURT REPORTS..... iii	BACKLOG: Number of active pending cases that are not within generally accepted normative case processing time frames. See "Inventory."	CRIM/QUASI DV CONTEMPT: Includes Domestic Violence Contempt cases docketed as "FO" Family Division Criminal/Quasi-Criminal/Other matters.
KEY TO PROBATION REPORTS..... 1	BACKLOG PERCENTAGE: Backlog/Active Pending *100.	CRIM/QUASI WEAPONS: Includes weapons cases and willful non-support/interference with custody cases docketed as "FO" Family Division Criminal/Quasi-Criminal/Other matters.
CASE MANAGEMENT OVERVIEW..... 2	BACKLOG/100 MONTHLY FILINGS: Backlog/(Previous Court Year's Filings/12) * 100	CRIMI/QUASI OTHER: Includes other Family Division Criminal/Quasi-Criminal Other Matters docketed as "FO."
MONTHLY CLEARANCE SUMMARY..... 7	CLEARANCE: Disposed-Added.	DELINQUENCY-NEW: Includes juvenile delinquency cases reported as new/not previously adjudicated.
COUNTY PROFILES.....	CLEARANCE PERCENTAGE: Dispositions/Added *100.	DELINQUENCY-PREV. ADJUD: Includes previously adjudicated juvenile delinquency cases.
Atlantic..... 8	RESOLVED: Cases disposed or terminated.	DISSOLUTION-NEW: Includes dissolution cases reported as new/pre-judgment.
Bergen..... 10	INVENTORY: Active pending cases within generally accepted normative case-processing time frames. The following goals are used:	DISSOLUTION-REOPENED: Includes dissolution cases reported as reopened/post-judgment.
Burlington..... 12	Criminal..... 4 months from filing	DOMESTIC V-NEW: Includes domestic violence cases reported as new/TRO extended.
Camden..... 14	Municipal Appeals..... 3 months from filing	DOMESTIC V-REOPENED: Includes domestic violence cases reported as reopened/post-judgment.
Cape May..... 16	Post-Conviction Relief..... 3 months from filing	EQUITY: General Equity
Cumberland..... 18	Equity..... 12 months from filing	JUV/FAM CRISIS PETITION: Juvenile/Family Crisis Petitions.
Essex..... 20	Civil (Track 1)..... 12 months from filing	NON-DISSOL.-NEW: Includes non-dissolution cases reported as new/previously dismissed.
Gloucester..... 22	Civil (Track 2)..... 18 months from filing	NON-DISSOL.-REOPENED: Includes non-dissolution cases reported as reopened/post-disposition.
Hudson..... 24	Civil (Track 3)..... 24 months from filing	OTHER FAMILY: Family Division category that includes abuse/neglect, adoptions, child placement review, juvenile/family crisis petitions, termination of parental rights and criminal/quasi-criminal cases.
Hunterdon..... 26	Civil (Track 4)..... 24 months from filing	P.C. RELIEF: Post-Conviction Relief.
Mercer..... 28	Special Civil (small claims & tenancy)..... 2 months from filing	PROBATE: Contested probate.
Middlesex..... 30	Special Civil (all other)..... 4 months from filing	TERM OF PARENTAL RIGHTS: Termination of Parental Rights.
Monmouth..... 32	Probate..... 12 months from filing	
Morris..... 34	Dissolution - New..... 12 months from filing	
Ocean..... 36	Dissolution - Reopened..... 6 months from filing	
Passaic..... 38	Delinquency..... 3 months from filing	
Salem..... 40	Non-Dissolution..... 3 months from filing	
Somerset..... 42	Domestic Violence..... 1 month from filing	
Sussex..... 44	Abuse/Neglect (out-of-home)..... 4 months to fact-finding	
Union..... 46	Abuse/Neglect (in-home placement)..... 6 months to fact-finding	
Warren..... 48	Adoption*..... no guideline	
STATE PROFILE..... 50	Child Placement Review..... 12 months to permanency hearing	
MUNICIPAL COURTS..... 52	Juvenile/Family Crisis Petition..... 1 month from filing	
PROBATION..... 60	Termination of Parental Rights..... 6 months from filing	
	Criminal/Quasi-Criminal/Other..... 3 months from filing	
	Kinship..... 6 months from filing	
	* New Adoption goals pending implementation are: Adoption: Agency=2 months, Stepparent= 4 months, Private Placement = 12 months	
	Percent Change: The percentage increase from last year during the same period to the current period.	
INTRODUCTION		
COURT MANAGEMENT provides caseload statistics for New Jersey Superior Trial Courts. Statistics are compiled from monthly statistical reports prepared by division managers in each county and submitted by trial court administrators.		
The statewide overview section of the report provides court year-to-date clearance and inventory percentages and current month clearance numbers. The county profile section provides a two-page court year-to-date caseload report for each county.		
Court Management is produced by the Administrative Office of the Courts' Quantitative Research Unit.		
QUANTITATIVE RESEARCH UNIT P.O. BOX 037 TRENTON, NJ 08625		

Key to Tables

Caseload Profile Atlantic July 2003 - September 2003

	Resolved	Clearance		Inventory		Backlog		Active Pending	Backlog/100 Mthly Filings
		number	percent	number	percent	number	percent		
Criminal percent change	A 22 -19%	21 0%	C -1 95%	20 -20%	83%	E 4 -2%	17%	24 -17%	G 51 1%
Municipal Appeals percent change	16 60%	B 15 88%	-1 94%	D 13 44%	28%	33 136%	72%	F 46 100%	660 73%

- A

22 -19%

 22 criminal cases were added in July - September 2003. There were 19% less cases added in July - September 2003 than in July - September 2002.
- B

15 88%

 15 municipal appeals cases were disposed in July - September 2003. There were 88% more cases disposed in July - September 2003 than in July - September 2002.
- C

-1 95%

 There was a shortfall of 1 criminal cases in July - September 2003, a -1 clearance (disposed - added). The clearance percentage (disposed/added) was 95% in July - September.
- D

13 44% 28%

 13 municipal appeals were in inventory (less than 3 months old) in September 2003. There were 44% more cases in inventory in September 2003 than in September 2002. 28% of active municipal appeals were in inventory in September 2003.
- E

4 -2% 17%

 4 criminal cases were in backlog (over 4 months old) in September 2003. There were 2% less cases in backlog in September 2003 than in September 2002. 17% of active criminal cases were in backlog in September 2003.
- F

46 100%

 46 municipal appeals were pending in September 2003. There were 100% more cases pending in September 2003 than in September 2002.
- G

51 1%

 There were 51 cases in backlog in September 2003 per every 100 average monthly filings in July 2002 - June 2003. The rate increased 1% in the last year.

Overview of Clearance Percent and Backlog Per 100 Monthly Filings July 2003 - September 2003

Combined Trial Courts

Clearance Percent	
H	104.5%

Backlog Per 100 Monthly Filings	
I	15

- H

104.5%

 Hunterdon had a clearance percent of 104.5% in July - September 2003.
- I

15

 15 of Salem's cases were in backlog in September 2003 per every 100 average monthly filings in July - June 2003.

Municipal Court Reports Summary

This page provides definitions and a key to the reports.

Terminology - Case Type

Criminal: Includes indictable offenses, disorderly persons & petty disorderly persons offenses, and all other non-traffic offenses (including municipal ordinances).

D.W.I.: Includes Driving While Intoxicated charges.

Parking: Includes parking charges.

Traffic: Includes all traffic charges except for D.W.I charges and parking charges.

Terminology - Statistics

Active Pending: Number of active pending charges. Does not include charges with warrants issued.

Added: Charges added includes charges newly added, charges remanded by county prosecutor, charges transferred in from other courts, and charges reinstated.

Backlog #: Number of active pending charges over 60 days old. Does not include charges with warrants issued.

Backlog %: Percentage of active pending charges over 60 days old. Does not include charges with warrants issued.

Backlog/100 Monthly Filings:
Backlog/(Previous Court Year's Filings/12) * 100

Clearance: Disposed - Added.

Clearance Percentage: Disposed/Added*100.

Disposed: Charges disposed includes referrals to county prosecutor, referrals to other courts, Violations Bureau dispositions, guilty pleas, completed trials, dismissals, placements in diversionary programs, charges closed per Rule 7:6-3, and other forms of adjudication.

Inventory: Active pending cases within generally accepted normative case-processing time frames.

Key

Municipal Court Caseload Profile

	Added	Resolved	Clearance		Inventory		Backlog		Active Pending	Backlog/100 Mthly Filings
			number	percent	number	percent	number	percent		
Atlantic	A									
Indictables	2,653	2,602	-51	98%	11	85%	2	15%	13	60
percent change	-8%	-9%			-31%		100%		-24%	91%
	B									
D.P. & P.D.P.	5,195	4,908	-287	94%	1,306	45%	1,603	55%	2,909	101
percent change	5%	2%			20%		11%		15%	10%

A

2,653
-8%

 2,653 indictable cases were added in July - September 2003
There were 8% less cases added in July - September 2003 than in July - September 2002.

B

4,908
2%

 4,908 D.P. & P.D.P. cases were disposed in July - September 2003.
There were 2% more cases disposed in July - September 2003 than in July - September 2002.

C

-51
98%

 There was a shortfall of 51 indictable cases in July - September 2003, a -51 clearance (disposed - added).
The clearance percentage (disposed/added) was 98% in July - September.

D

1,306
20%
45%

 1,306 D.P. & P.D.P. cases were in inventory (less than 60 days old) in September 2003.
There were 20% more cases in inventory in September 2003 than in September 2002.
45% of active D.P. & P.D.P. cases were in inventory in September 2003.

E

2
100%
15%

 2 indictable cases were in backlog (over 60 days old) in September 2003.
There were 100% more cases in backlog in September 2003 than in September 2002.
15% of active indictable cases were in backlog in September 2003.

F

2,909
15%

 2,909 D.P. & P.D.P. cases were pending in September 2003.
There were 15% more cases pending in September 2003 than in September 2002.

G

60
91%

 There were 60 cases in backlog in September 2003 per every 100 average monthly filings in July 2002 - June 2003. The rate increased 91% in the last year.

Probation Definitions
 This page provides definitions and a key to the reports.

Probation - Adult Caseload
 Clients
 Number under active supervision at the end of the period or discharged within the last month.

Average Caseload
 Average caseload from October 2003 to September 2003.

Percent Employed
 Percent employed at the end of the month.

Percent Paid or Paying
 Percent with financial obligations who have made a payment during the last 45 days, have made prepayments, or have a \$0 balance.

Percent Completed/Performing Community Service
 Percent with community service obligations who have served at least six hours hours during the last 45 days or have a 0 hours balance.

Probation - Community Service and Collections
 Clients
 Number of community service and collections clients at the end of the period or discharged within the last month.

Average Caseload
 Average caseload from October 2003 to September 2003.

Percent Paid or Paying
 Percent with financial obligations who have made a payment during the last 45 days, have made prepayments, or have a \$0 balance.

Percent Completed/Performing Community Service
 Percent with community service obligations who have served at least six hours hours during the last 45 days or have a 0 hours balance.

Child Support Enforcement
 Active Caseload Sep 2003
 Open cases where support has been ordered, as of the end of the month.

Percent Current Obligations Collected Oct-02 to Sep-03
 Proportion of ordered, current support dollars collected, excluding obligations and payments for arrears.

Dollars Collected Oct-02 to Sep-03
 Dollars collected for child support and alimony, including current support and arrears payments.

Collection Goal % chg
 The % increase target set for the October - September period compared with the previous October - September period.

Variance Between Actual & Goal
 The difference between the dollars collected and the collection goal.

Probation Example September 2003														
	Adult Supervision					Community Service and Collections				Child Support Enforcement				
	Clients	Average Caseload	Percent Employed	Percent Paid Or Paying	Percent Completed/ Performing Community Service	Clients	Average Caseload	Percent Paid Or Paying	Percent Completed/ Performing Community Service	Active Caseload Sep 2003	Percent Current Obligations Collected Oct-02 to Sep-03	Dollars Collected Oct -02 to Sep-03	Collection Goal % chg	Variance Between Actual & Goal
Atlantic														
Last Year	A		C		E		G		I	11,924	K 69%	\$34,204,214	M	
This Year	2,550	106	79%	58%	27%	3,059	1,020	27%	7%	12,191	69%	\$36,088,601	5.0%	0.5
percent change										2%	5.5%			
Bergen														
Last Year		B		D		F		H		J 11,137	L 74%	\$59,639,037		N
This Year	4,369	118	69%	60%	39%	4,416	736	13%	14%	11,217	74%	\$63,551,476	7.9%	-1.3
percent change										1%	6.6%			

- A 2,550 adult clients were under active supervision at the end of September 2003 or discharged during the month in Atlantic County.
- B The average caseload in September 2003 was 188 clients in Bergen County.
- C 79% of the adult clients in Atlantic were employed at the end of September 2003.
- D 60% of the adult clients in Bergen with a financial obligation made a payment during October 2003 and September 2003 or had a \$0 balance.
- E 27% of the adult clients in Atlantic with community service obligations served hours during October 2003 and September 2003 or had a 0 hours balance.
- F There were 4,416 Community Service and Collections clients in Bergen in September 2003.
- G The average caseload in September 2003 was 1,020 clients in Atlantic County.
- H 13% of the clients in Bergen with financial obligations made payments in the last 45 days, prepayments, or had a \$0 balance.
- I 7% of the clients in Atlantic with community service obligations served at least 6 hours in the last 45 days or had a 0 hours balance.
- J There were 11,137 open cases in Bergen where support had been ordered as of September 2002.
 There were 11,217 open cases in Bergen where support had been ordered as of September 2003.
 There were 1% more open cases where support was ordered in September 2003 than in September 2002 in Bergen County.
- K There were 69% of ordered, current support dollars collected, excluding obligations and payments for arrears from October 2002 to September 2002 in Atlantic County.
 There were 69% of ordered, current support dollars collected, excluding obligations and payments for arrears from October 2003 to September 2003 in Atlantic County.
- L There were \$59,639,037 collected for child support and alimony, including current support and arrears payment from October 2002 - September 2002 in Bergen County.
 There were \$63,551,476 collected for child support and alimony, including current support and arrears payment from October 2003 - September 2003 in Bergen County.
 There were 6.6% more dollars collected for child support and alimony, including current support and arrears payments in Oct 03 - Sep 03 than in Oct 02 - Sep 02 in Bergen.
- M The collection goal set for October 2003 - September 2003 was 5.0% higher than the collection goal set for October 2002 - September 2002 in Atlantic County.
- N The dollars collected were -1.3 lower than the collection goal in September 2003 in Bergen County.

**Overview of Clearance Percent and Backlog Per 100 Monthly Filings
July 2007 - June 2008**

Combined Trial Courts

Criminal

Municipal Appeals

Post-Conviction Relief

		Backlog Per 100				Backlog Per 100				Backlog Per 100					
Clearance Percent		Monthly Filings		Clearance Percent		Monthly Filings		Clearance Percent		Monthly Filings					
Atlantic	123.6%	Salem	10	Burlington	132.5%	Salem	42	Ocean	142.9%	Bergen	0	Hunterdon	350.0%	Warren	240
Burlington	101.4%	Hudson	15	Salem	111.8%	Warren	62	Essex	126.7%	Salem	0	Sussex	275.0%	Salem	343
Salem	101.4%	Warren	15	Essex	106.7%	Monmouth	84	Mercer	126.4%	Burlington	63	Cumberland	154.5%	Hudson	435
Essex	100.7%	Union	19	Bergen	105.5%	Cape May	84	Burlington	116.8%	Cumberland	73	Cape May	133.3%	Bergen	496
Camden	100.4%	Camden	20	Warren	104.1%	Camden	91	Hudson	116.7%	Monmouth	73	Burlington	130.4%	Middlesex	565
Warren	100.2%	Cape May	20	Morris	103.7%	Hunterdon	100	Cumberland	109.1%	Hudson	100	Atlantic	124.4%	Hunterdon	600
Union	100.2%	Bergen	21	Passaic	103.7%	Hudson	111	Morris	106.3%	Passaic	107	Essex	122.1%	Sussex	600
Passaic	100.0%	Passaic	22	Monmouth	102.5%	Atlantic	115	Monmouth	106.1%	Atlantic	123	Gloucester	111.1%	Monmouth	651
Middlesex	99.9%	Sussex	24	Mercer	101.9%	Middlesex	117	Bergen	102.0%	Cape May	141	Warren	110.0%	Camden	743
Cumberland	99.8%	Ocean	24	Camden	100.7%	Union	120	Gloucester	101.6%	Middlesex	163	Somerset	100.0%	Ocean	762
Monmouth	99.8%	Essex	25	Ocean	100.0%	Morris	122	Sussex	100.0%	Gloucester	169	Bergen	97.3%	Gloucester	800
Mercer	99.7%	Gloucester	25	Middlesex	99.6%	Sussex	130	Warren	100.0%	Ocean	171	Passaic	96.7%	Atlantic	937
Sussex	99.4%	Burlington	30	Hudson	98.9%	Bergen	138	Middlesex	99.0%	Essex	176	Morris	92.3%	Cape May	1,000
Cape May	99.3%	Hunterdon	30	Somerset	98.6%	Essex	140	Camden	94.4%	Warren	185	Middlesex	90.2%	Essex	1,044
Somerset	99.2%	Cumberland	30	Gloucester	98.0%	Passaic	152	Salem	93.3%	Union	200	Union	88.2%	Passaic	1,062
Hudson	99.2%	Morris	31	Union	97.7%	Ocean	167	Atlantic	92.5%	Mercer	272	Camden	87.6%	Union	1,435
Gloucester	98.4%	Somerset	31	Cape May	97.5%	Gloucester	175	Hunterdon	92.3%	Hunterdon	369	Hudson	84.1%	Burlington	1,617
Hunterdon	98.2%	Middlesex	37	Atlantic	96.9%	Somerset	189	Union	87.0%	Morris	400	Mercer	82.5%	Somerset	1,700
Morris	98.2%	Mercer	39	Sussex	96.9%	Mercer	220	Passaic	85.1%	Camden	422	Monmouth	76.3%	Mercer	1,890
Ocean	97.7%	Monmouth	41	Cumberland	96.7%	Burlington	285	Somerset	71.8%	Sussex	432	Ocean	75.0%	Cumberland	2,073
Bergen	97.7%	Atlantic	54	Hunterdon	92.7%	Cumberland	354	Cape May	61.8%	Somerset	738	Salem	42.9%	Morris	2,123
State	100.7%	State	27	State	102.4%	State	138	State	103.2%	State	183	State	98.8%	State	926

Note: In CPR, the backlog goal of 12 months to completion of a permanency hearing was modified in Feb. 2006 to 12 months to completion of a permanency hearing and the signing of an order.

In Kinship, a backlog goal of 6 months was established in December 2005.

**Overview of Clearance Percent and Backlog Per 100 Monthly Filings
July 2007 - June 2008**

General Equity

Civil

Special Civil

Probate

		Backlog Per 100	
Clearance Percent		Monthly Filings	
Salem	110.7%	Cape May	0
Mercer	110.5%	Camden	17
Monmouth	109.9%	Bergen	23
Union	103.4%	Cumberland	30
Atlantic	102.1%	Mercer	38
Camden	101.8%	Atlantic	45
Essex	100.7%	Passaic	49
Cape May	100.6%	Union	54
Ocean	95.4%	Hudson	62
Bergen	95.1%	Essex	63
Hunterdon	94.4%	Gloucester	69
Gloucester	94.2%	Sussex	77
Morris	91.2%	Ocean	78
Hudson	91.1%	Somerset	82
Warren	90.4%	Morris	85
Somerset	86.3%	Salem	86
Cumberland	86.1%	Monmouth	86
Passaic	84.4%	Middlesex	113
Sussex	83.9%	Warren	115
Burlington	80.6%	Burlington	122
Middlesex	76.4%	Hunterdon	169
State	94.8%	State	65

		Backlog Per 100	
Clearance Percent		Monthly Filings	
Atlantic	355.9%	Hudson	97
Salem	114.9%	Bergen	104
Union	107.1%	Passaic	108
Cumberland	106.2%	Hunterdon	117
Monmouth	105.7%	Camden	133
Essex	103.4%	Union	136
Hudson	103.3%	Salem	136
Passaic	103.1%	Warren	138
Mercer	102.7%	Cape May	171
Camden	102.5%	Morris	172
Sussex	101.9%	Burlington	186
Gloucester	101.7%	Somerset	188
Warren	101.6%	Ocean	189
Cape May	101.5%	Sussex	195
Burlington	101.3%	Essex	207
Hunterdon	100.7%	Gloucester	213
Somerset	100.5%	Middlesex	240
Ocean	99.7%	Cumberland	256
Bergen	99.6%	Mercer	283
Middlesex	98.5%	Monmouth	320
Morris	97.0%	Atlantic	452
State	115.0%	State	195

		Backlog Per 100	
Clearance Percent		Monthly Filings	
Sussex	100.7%	Burlington	1
Camden	100.7%	Union	1
Middlesex	100.1%	Hunterdon	1
Atlantic	99.9%	Hudson	1
Warren	99.9%	Morris	1
Passaic	99.9%	Essex	1
Essex	99.7%	Atlantic	2
Hunterdon	99.6%	Middlesex	2
Salem	99.5%	Warren	2
Union	99.3%	Ocean	2
Somerset	99.2%	Passaic	2
Burlington	99.1%	Bergen	2
Cape May	99.0%	Camden	2
Gloucester	98.8%	Sussex	2
Mercer	98.7%	Gloucester	2
Hudson	98.7%	Somerset	2
Cumberland	98.6%	Monmouth	3
Monmouth	98.0%	Salem	3
Morris	97.5%	Mercer	4
Bergen	96.4%	Cape May	4
Ocean	95.7%	Cumberland	5
State	98.9%	State	2

		Backlog Per 100	
Clearance Percent		Monthly Filings	
Warren	131.1%	Atlantic	0
Somerset	118.7%	Cape May	0
Atlantic	111.5%	Essex	0
Camden	105.5%	Mercer	0
Ocean	102.0%	Bergen	2
Cape May	101.6%	Ocean	5
Bergen	101.1%	Hudson	9
Morris	100.6%	Morris	12
Middlesex	99.7%	Cumberland	14
Passaic	98.5%	Gloucester	14
Monmouth	98.3%	Monmouth	14
Union	98.1%	Passaic	15
Hudson	97.1%	Camden	16
Gloucester	96.5%	Union	28
Cumberland	95.9%	Sussex	39
Hunterdon	95.5%	Somerset	42
Essex	95.1%	Salem	43
Sussex	94.8%	Hunterdon	48
Salem	94.6%	Middlesex	56
Burlington	93.2%	Warren	81
Mercer	90.9%	Burlington	89
State	99.2%	State	17

Non Mass Tort Only	Non Mass Tort Only	3
Atlantic 102.5%	Atlantic 137	
Bergen 98.6%	Bergen 104	
Middlesex 105.0%	Middlesex 189	

**Overview of Clearance Percent and Backlog Per 100 Monthly Filings
July 2007 - June 2008**

Dissolution

Delinquency

Non-Dissolution

Domestic Violence

Clearance Percent		Backlog Per 100 Monthly Filings	
Camden	103.7%	Camden	2
Cape May	102.3%	Cumberland	2
Monmouth	102.2%	Cape May	2
Warren	101.3%	Atlantic	4
Ocean	101.2%	Middlesex	4
Atlantic	101.2%	Warren	4
Burlington	101.1%	Gloucester	4
Cumberland	100.8%	Union	6
Mercer	100.4%	Ocean	8
Salem	100.0%	Salem	10
Passaic	99.9%	Bergen	12
Union	99.6%	Burlington	12
Hudson	99.5%	Essex	12
Morris	99.3%	Hudson	15
Gloucester	99.1%	Morris	22
Sussex	99.0%	Sussex	25
Bergen	98.9%	Passaic	26
Essex	98.7%	Somerset	36
Middlesex	98.6%	Monmouth	46
Somerset	96.4%	Hunterdon	47
Hunterdon	93.7%	Mercer	64
State	99.9%	State	17

Clearance Percent		Backlog Per 100 Monthly Filings	
Burlington	107.8%	Mercer	0
Salem	104.9%	Cape May	1
Mercer	103.5%	Cumberland	2
Hudson	102.6%	Somerset	2
Middlesex	102.2%	Burlington	2
Hunterdon	101.9%	Salem	2
Passaic	101.9%	Essex	3
Essex	101.8%	Camden	3
Warren	101.7%	Middlesex	4
Ocean	101.6%	Passaic	4
Union	101.3%	Hunterdon	5
Cumberland	101.0%	Atlantic	5
Monmouth	100.4%	Warren	6
Somerset	100.2%	Morris	6
Atlantic	99.0%	Ocean	7
Camden	98.8%	Hudson	8
Cape May	98.0%	Bergen	8
Sussex	97.5%	Gloucester	10
Gloucester	97.2%	Sussex	10
Bergen	97.1%	Monmouth	12
Morris	96.6%	Union	14
State	100.8%	State	5

Clearance Percent		Backlog Per 100 Monthly Filings	
Warren	101.1%	Cape May	0
Essex	100.7%	Hunterdon	0
Middlesex	100.7%	Middlesex	0
Cape May	100.5%	Atlantic	0
Union	100.2%	Salem	1
Mercer	100.2%	Cumberland	1
Morris	100.1%	Warren	1
Ocean	99.9%	Essex	1
Burlington	99.8%	Camden	2
Cumberland	99.7%	Hudson	3
Bergen	99.7%	Gloucester	3
Somerset	99.5%	Monmouth	4
Monmouth	99.5%	Union	4
Hudson	99.1%	Ocean	4
Atlantic	98.7%	Mercer	5
Salem	98.2%	Morris	5
Camden	98.2%	Bergen	6
Gloucester	98.0%	Somerset	7
Passaic	97.1%	Burlington	8
Hunterdon	96.0%	Passaic	9
Sussex	95.7%	Sussex	12
State	99.5%	State	3

Clearance Percent		Backlog Per 100 Monthly Filings	
Morris	101.5%	Atlantic	0
Somerset	100.8%	Burlington	0
Burlington	100.5%	Cumberland	0
Hudson	100.4%	Hunterdon	0
Atlantic	100.3%	Mercer	0
Ocean	100.2%	Monmouth	0
Cumberland	100.0%	Morris	0
Mercer	100.0%	Ocean	0
Middlesex	99.9%	Salem	0
Monmouth	99.7%	Warren	0
Bergen	99.7%	Essex	0
Hunterdon	99.6%	Hudson	0
Warren	99.4%	Camden	2
Cape May	99.4%	Somerset	2
Camden	99.3%	Passaic	2
Passaic	99.3%	Cape May	2
Essex	99.3%	Middlesex	2
Salem	99.1%	Union	3
Sussex	99.0%	Gloucester	4
Union	98.9%	Sussex	4
Gloucester	98.8%	Bergen	6
State	99.8%	State	1

**Overview of Clearance Percent and Backlog Per 100 Monthly Filings
July 2007 - June 2008**

Abuse/Neglect		Adoption		Child Placement Review		Juvenile/Family Crisis Petitions									
Backlog Per 100		Pending		Backlog Per 100		Backlog Per 100									
Clearance Percent	Monthly Filings	Clearance Percent	(number of cases)	Clearance Percent	Monthly Filings	Clearance Percent	Monthly Filings								
Union	145.9%	Bergen	0	Hunterdon	115.6%	Cape May	2	Salem	164.0%	Atlantic	0	Salem	114.3%	Atlantic	0
Essex	122.8%	Burlington	0	Mercer	114.1%	Hunterdon	4	Essex	134.9%	Bergen	0	Union	113.3%	Bergen	0
Burlington	121.8%	Camden	0	Union	113.1%	Gloucester	5	Union	126.8%	Cumberland	0	Essex	101.9%	Burlington	0
Sussex	120.4%	Cumberland	0	Burlington	111.7%	Passaic	6	Atlantic	126.6%	Essex	0	Burlington	100.3%	Camden	0
Salem	111.9%	Gloucester	0	Middlesex	110.4%	Sussex	7	Burlington	126.6%	Gloucester	0	Atlantic	100.0%	Cape May	0
Passaic	110.8%	Hunterdon	0	Cumberland	109.2%	Cumberland	8	Hunterdon	126.5%	Hunterdon	0	Bergen	100.0%	Cumberland	0
Bergen	103.3%	Middlesex	0	Atlantic	108.1%	Atlantic	9	Bergen	125.1%	Middlesex	0	Cumberland	100.0%	Essex	0
Cumberland	103.2%	Monmouth	0	Passaic	105.9%	Warren	9	Cumberland	124.4%	Monmouth	0	Hudson	100.0%	Gloucester	0
Monmouth	99.6%	Ocean	0	Somerset	103.8%	Salem	10	Monmouth	124.0%	Ocean	0	Monmouth	100.0%	Hudson	0
Middlesex	98.7%	Passaic	0	Morris	103.5%	Somerset	10	Middlesex	117.6%	Passaic	0	Ocean	100.0%	Hunterdon	0
Camden	95.3%	Salem	0	Monmouth	102.6%	Burlington	16	Camden	114.6%	Salem	0	Passaic	100.0%	Mercer	0
Atlantic	92.4%	Union	0	Gloucester	101.4%	Middlesex	17	Passaic	114.3%	Somerset	0	Somerset	100.0%	Monmouth	0
Somerset	89.8%	Essex	7	Sussex	100.0%	Morris	17	Somerset	107.0%	Sussex	0	Warren	100.0%	Morris	0
Ocean	88.6%	Hudson	9	Warren	100.0%	Union	18	Ocean	104.3%	Union	0	Middlesex	98.2%	Ocean	0
Morris	88.2%	Morris	10	Cape May	97.4%	Ocean	24	Cape May	102.6%	Warren	0	Hunterdon	96.8%	Passaic	0
Cape May	85.6%	Atlantic	14	Essex	94.5%	Monmouth	26	Sussex	100.0%	Hudson	3	Mercer	96.6%	Salem	0
Hunterdon	84.0%	Cape May	16	Ocean	94.0%	Mercer	29	Morris	94.4%	Camden	6	Camden	94.7%	Somerset	0
Warren	83.0%	Sussex	24	Bergen	91.6%	Hudson	39	Hudson	85.0%	Morris	10	Cape May	94.6%	Sussex	0
Hudson	78.5%	Somerset	33	Camden	91.1%	Essex	61	Mercer	84.6%	Mercer	13	Sussex	90.0%	Union	0
Gloucester	76.9%	Mercer	33	Hudson	90.2%	Bergen	66	Gloucester	79.5%	Cape May	74	Gloucester	89.7%	Middlesex	7
Mercer	69.9%	Warren	82	Salem	80.6%	Camden	79	Warren	62.6%	Burlington	81	Morris	86.0%	Warren	86
State	98.7%	State	8	State	99.8%	State	462	State	113.0%	State	6	State	98.3%	State	3

Note: In CPR, the backlog goal of 12 months to completion of a permanency hearing was modified in Feb. 2006 to 12 months to completion of a permanency hearing and the signing of an order.

In Kinship, a backlog goal of 6 months was established in December 2005.

**Overview of Clearance Percent and Backlog Per 100 Monthly Filings
July 2007 - June 2008**

Kinship				Termination of Parental Rights				Criminal/Quasi-Criminal/Other		Domestic Violence Contempt		Weapons & Other			
Clearance Percent		Backlog Per 100 Monthly Filings		Clearance Percent		Backlog Per 100 Monthly Filings		Criminal/Quasi-Criminal/Other Total		Backlog Per 100 Monthly Filings		Backlog Per 100 Monthly Filings			
Cape May	200.0%	Burlington	0	Burlington	144.7%	Burlington	0	Somerset	109.4%	Burlington	0	Burlington	0	Atlantic	0
Ocean	113.2%	Cape May	0	Salem	140.0%	Hunterdon	0	Passaic	108.4%	Cumberland	0	Camden	0	Burlington	0
Passaic	112.5%	Cumberland	0	Cumberland	135.3%	Morris	0	Hunterdon	105.9%	Essex	0	Cumberland	0	Cape May	0
Union	110.1%	Gloucester	0	Hunterdon	128.6%	Camden	30	Cumberland	105.8%	Hudson	0	Essex	0	Cumberland	0
Somerset	110.0%	Hudson	0	Bergen	122.4%	Middlesex	80	Union	104.9%	Hunterdon	0	Hudson	0	Essex	0
Hudson	108.1%	Hunterdon	0	Hudson	117.4%	Ocean	85	Monmouth	104.0%	Middlesex	0	Hunterdon	0	Gloucester	0
Cumberland	106.7%	Middlesex	0	Somerset	109.1%	Somerset	109	Essex	103.2%	Morris	0	Middlesex	0	Hudson	0
Bergen	104.3%	Morris	0	Camden	105.0%	Salem	120	Hudson	101.9%	Ocean	0	Morris	0	Hunterdon	0
Essex	102.6%	Ocean	0	Ocean	103.5%	Hudson	126	Burlington	101.1%	Salem	0	Ocean	0	Mercer	0
Salem	100.0%	Passaic	0	Union	98.9%	Passaic	126	Warren	101.1%	Somerset	0	Salem	0	Middlesex	0
Burlington	97.8%	Salem	0	Atlantic	96.2%	Monmouth	138	Morris	100.9%	Warren	0	Somerset	0	Morris	0
Gloucester	93.9%	Sussex	0	Monmouth	94.2%	Cumberland	141	Middlesex	100.1%	Union	2	Warren	0	Ocean	0
Middlesex	93.9%	Union	0	Morris	89.7%	Gloucester	167	Cape May	100.0%	Mercer	3	Mercer	3	Salem	0
Mercer	87.5%	Warren	0	Cape May	87.0%	Essex	198	Atlantic	99.8%	Gloucester	3	Union	3	Somerset	0
Morris	86.7%	Essex	10	Gloucester	83.3%	Cape May	261	Camden	98.8%	Camden	4	Gloucester	4	Sussex	0
Camden	86.1%	Camden	15	Warren	83.3%	Sussex	267	Ocean	96.6%	Sussex	5	Passaic	4	Union	0
Monmouth	81.2%	Mercer	25	Essex	83.2%	Bergen	310	Gloucester	96.5%	Cape May	6	Cape May	7	Warren	0
Atlantic	75.9%	Monmouth	35	Passaic	78.9%	Union	369	Bergen	96.0%	Passaic	6	Sussex	9	Bergen	11
Hunterdon	75.0%	Bergen	52	Sussex	77.8%	Mercer	421	Mercer	95.9%	Bergen	14	Bergen	14	Passaic	27
Sussex	75.0%	Atlantic	83	Middlesex	75.6%	Atlantic	462	Salem	92.9%	Atlantic	24	Atlantic	26	Camden	28
Warren	50.0%	Somerset	240	Mercer	50.9%	Warren	600	Sussex	90.8%	Monmouth	33	Monmouth	28	Monmouth	59
State	99.1%	State	15	State	95.9%	State	180	State	100.8%	State	5	State	5	State	7

Note: In CPR, the backlog goal of 12 months to completion of a permanency hearing was modified in Feb. 2006 to 12 months to completion of a permanency hearing and the signing of an order.

In Kinship, a backlog goal of 6 months was established in December 2005.

**Monthly Clearance Summary
For the Month of
June 2008**

	Criminal	Municipal Appeals	Post-Conviction Relief	General Equity	Civil	Special Civil	Probate	Dissolution	Delinquency	Non-Dissolution	Domestic Violence	Abuse/Neglect	Adoption	CPR	Juv/Family Crisis	Kinship	Term of Rights	Crim/Quasi-Criminal	Total
Atlantic	-20	3	0	-1	328	-4	-3	-11	57	24	4	-2	-1	5	0	-4	3	-4	374
Bergen	54	6	4	0	281	-264	11	34	66	44	1	10	-10	17	0	1	7	15	277
Burlington	19	-5	2	11	7	63	13	94	61	20	16	-8	5	-8	1	-1	5	-2	293
Camden	172	4	3	0	122	842	6	127	71	-7	-11	12	-14	26	-1	-4	5	14	1,367
Cape May	12	-4	2	3	4	330	1	-4	1	-18	-10	-9	-1	-15	-3	0	1	1	291
Cumberland	53	0	2	-1	2	-50	6	20	21	9	-17	1	1	-1	0	3	-1	8	56
Essex	45	1	10	-1	169	-35	42	104	-68	1	0	24	-2	-22	2	34	1	44	349
Gloucester	78	1	-1	0	83	60	1	21	1	-21	-15	-5	3	-21	-3	8	2	7	199
Hudson	150	3	-1	-10	88	87	3	75	55	30	2	-4	-5	-8	-1	5	16	-15	470
Hunterdon	-13	2	0	-7	16	84	-1	0	0	-12	10	-1	1	-4	3	0	0	3	81
Mercer	110	3	3	11	117	-183	5	83	53	7	37	0	-9	11	-1	-1	-1	36	281
Middlesex	58	0	0	1	151	631	16	-6	98	164	-12	5	-3	6	5	-2	0	-3	1,109
Monmouth	91	-1	-1	-2	119	1,061	-7	65	17	144	32	-4	-3	3	0	-10	0	36	1,540
Morris	91	9	1	-7	59	298	1	31	-14	22	11	-6	2	-4	-7	-1	-1	17	502
Ocean	-13	-4	0	30	19	140	21	36	60	58	91	-2	5	28	0	9	6	25	509
Passaic	114	-2	-6	1	27	865	4	6	26	-58	-29	7	4	20	0	8	10	15	1,012
Salem	5	3	-1	1	1	122	-4	-3	-19	-9	-10	6	-3	4	0	0	1	-4	90
Somerset	-44	-3	1	0	13	9	11	55	33	28	6	6	6	5	0	0	2	22	150
Sussex	13	1	1	-4	29	218	-6	37	12	21	-7	4	-1	0	-1	-1	2	-16	302
Union	7	-4	2	13	104	-144	1	-12	36	-208	-11	5	-5	-20	1	-5	7	17	-216
Warren	14	2	3	-1	35	77	1	41	10	46	-3	0	-4	-2	2	-2	-2	0	217
State	996	15	24	37	1,774	4,207	122	793	577	285	85	39	-34	20	-3	37	63	216	9,253

**Caseload Profile
Atlantic
July 2007 - June 2008**

	Added	Resolved	Clearance		Inventory		Backlog		Active Pending	Backlog/100 Mthly Filings
			number	percent	number	percent	number	percent		
Criminal percent change	3,845 1%	3,727 0%	-118 97%	853 4%	70%	370 16%	30%	1,223 8%	115 15%	
Municipal Appeals percent change	107 1%	99 -12%	-8 93%	24 9%	69%	11 120%	31%	35 30%	123 118%	
Post-Convict. Relief percent change	41 -5%	51 2%	10 124%	13 0%	29%	32 -24%	71%	45 -18%	937 -20%	
Criminal Division - Total percent change	3,993 1%	3,877 0%	-116 97%	890 4%	68%	413 13%	32%	1,303 7%	124 12%	
General Equity percent change	241 -2%	246 -7%	5 102%	96 4%	91%	9 -18%	9%	105 2%	45 -16%	
Civil - Total percent change	4,874 -66%	17,349 189%	12,475 356%	5,805 -67%	76%	1,835 -25%	24%	7,640 -62%	452 119%	
Civil Track 1 percent change	1,495 -5%	1,506 11%	11 101%	610 -3%	93%	47 -8%	7%	657 -3%	38 -3%	
Civil Track 2 percent change	2,412 2%	2,503 9%	91 104%	2,268 -3%	86%	379 -1%	14%	2,647 -3%	189 -3%	
Civil Track 3 percent change	306 24%	296 15%	-10 97%	349 5%	86%	55 10%	14%	404 5%	216 -12%	
Civil Track 4 percent change	661 -93%	13,044 524%	12,383 1973%	2,578 -82%	66%	1,354 -31%	34%	3,932 -76%	2,458 948%	
Special Civil - Total percent change	24,580 18%	24,563 20%	-17 100%	2,179 1%	99%	33 -40%	1%	2,212 0%	2 -49%	
Special Civil - Auto percent change	11 -35%	12 -33%	1 109%	2 0%	100%	0 0%	0%	2 0%	0 0%	
Special Civil - Contract percent change	15,812 28%	15,854 33%	42 100%	1,623 -3%	98%	29 -40%	2%	1,652 -4%	2 -53%	
Special Civil - Other percent change	121 -11%	127 -15%	6 105%	11 57%	85%	2 100%	15%	13 63%	20 125%	
Special Civil - Small Claims percent change	2,318 -7%	2,284 -7%	-34 99%	220 21%	100%	1 -80%	0%	221 18%	1 -78%	
Special Civil - Tenancy percent change	6,318 9%	6,286 7%	-32 99%	323 11%	100%	1 0%	0%	324 11%	0 -9%	
Probate percent change	243 5%	271 11%	28 112%	38 -36%	100%	0 0%	0%	38 -36%	0 0%	
Civil Division - Total percent change	29,938 -16%	42,429 57%	12,491 142%	8,118 -59%	81%	1,877 -25%	19%	9,995 -56%	75 -11%	
Civil										
Civil - Mass Tort percent change	613 -94%	12,982 550%	12,369 2118%	2,544 -82%	65%	1,349 -31%	35%	3,893 -76%	2,641 1025%	
Civil - Non Mass Tort percent change	4,261 1%	4,367 9%	106 102%	3,261 -2%	87%	486 -1%	13%	3,747 -2%	137 -2%	

**Backlog By Month
Atlantic
June 2006 - June 2008**

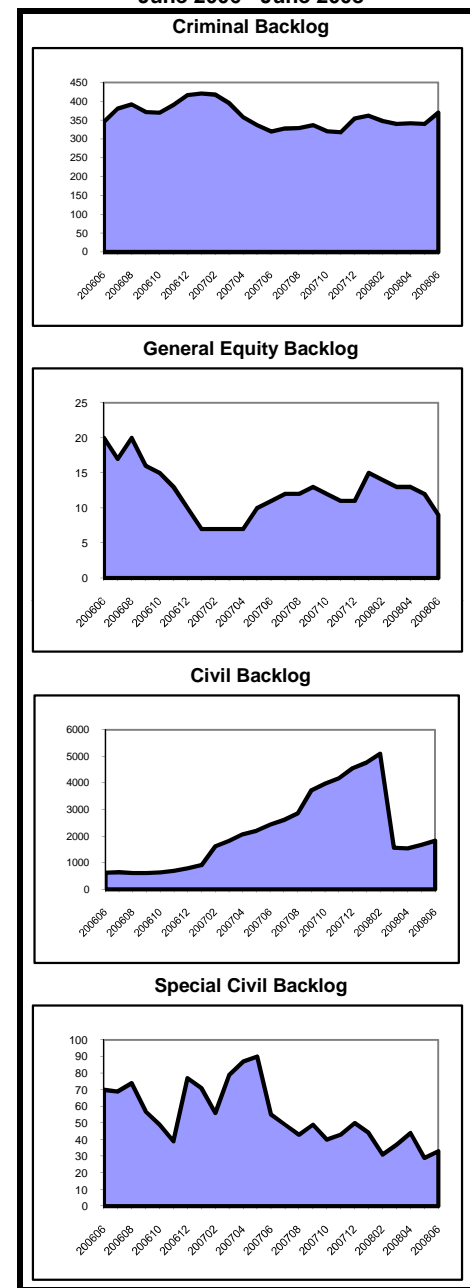

**Caseload Profile
Atlantic
July 2007 - June 2008**

	Added	Resolved	Clearance		Inventory		Backlog		Active Pending	Backlog/100 Mthly Filings
			number	percent	number	percent	number	percent		
Dissolution	2,679	2,710	31	101%	543	99%	8	1%	551	4
percent change	3%	6%			-5%		0%		-5%	-3%
Dissolution - New	1,368	1,414	46	103%	410	99%	4	1%	414	4
percent change	-1%	7%			-10%		100%		-10%	102%
Dissolution - Reopened	1,311	1,296	-15	99%	133	97%	4	3%	137	4
percent change	8%	6%			15%		-33%		12%	-38%
Delinquency	4,393	4,347	-46	99%	351	95%	18	5%	369	5
percent change	11%	8%			19%		-31%		15%	-38%
Delinquency - New	4,150	4,097	-53	99%	342	95%	18	5%	360	5
percent change	11%	8%			23%		-31%		19%	-38%
Delinquency - Reopened	243	250	7	103%	9	100%	0	0%	9	0
percent change	7%	12%			-47%				-47%	
Non-Dissolution	7,649	7,551	-98	99%	629	100%	3	0%	632	0
percent change	5%	3%			19%		200%		19%	185%
Non-Dissolution - New	2,026	1,987	-39	98%	210	100%	0	0%	210	0
percent change	3%	-2%			27%		-100%		26%	-100%
Non-Dissolution - Reopened	5,623	5,564	-59	99%	419	99%	3	1%	422	1
percent change	6%	5%			15%				16%	
Domestic Violence	2,648	2,657	9	100%	51	100%	0	0%	51	0
percent change	1%	1%			-7%				-7%	
Domestic Violence - New	1,957	1,966	9	100%	39	100%	0	0%	39	0
percent change	0%	0%			-7%				-7%	
Domestic Vio - Reopened	691	691	0	100%	12	100%	0	0%	12	0
percent change	4%	4%			-8%				-8%	
Abuse/Neglect	171	158	-13	92%	176	99%	2	1%	178	14
percent change	3%	-18%			9%		-60%		7%	-61%
Adoption	62	67	5	108%	9	100%			9	
percent change	-15%	-4%			-36%				-36%	
CPR	154	195	41	127%	237	100%	0	0%	237	0
percent change	-3%	-10%			-14%		-100%		-15%	-100%
Juv/Fam Crisis Petition	23	23	0	100%	0	100%	0	0%	0	0
percent change	92%	92%								
Kinship	29	22	-7	76%	6	75%	2	25%	8	83
percent change	-17%	-50%			500%				700%	
Term of Parental Rights	26	25	-1	96%	9	47%	10	53%	19	462
percent change	-41%	-42%			-36%		150%		6%	323%
Criminal/Quasi-Criminal	405	404	-1	100%	38	83%	8	17%	46	24
percent change	22%	22%			-16%				2%	
Crim/Q-C - DV Contempt	369	367	-2	99%	36	82%	8	18%	44	26
percent change	23%	21%			-14%				5%	
Crim/Q-C - Weapons & Other	36	37	1	103%	2	100%	0	0%	2	0
percent change	20%	32%			-33%				-33%	
Family Division - Total	18,239	18,159	-80	100%	2,049	98%	51	2%	2,100	3
percent change	6%	4%			4%		9%		5%	3%
Combined Trial Courts Total	52,170	64,465	12,295	124%	11,057	83%	2,341	17%	13,398	54
percent change	-8%	34%			-51%		-20%		-48%	-13%

**Backlog By Month
Atlantic
June 2006 - June 2008**

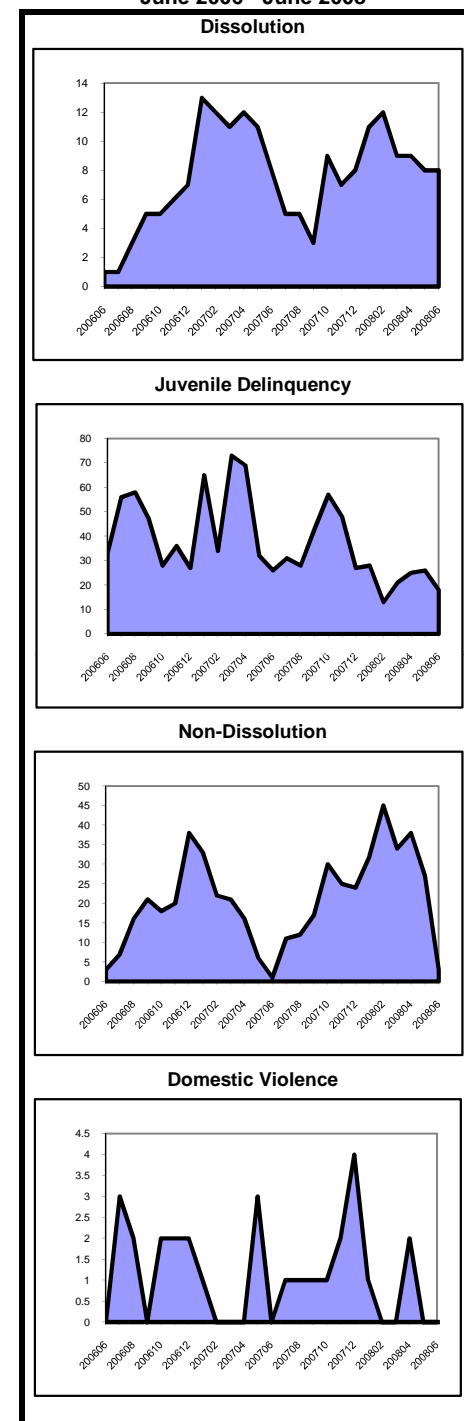

Note: In CPR, the backlog goal of 12 months to completion of a permanency hearing was modified in Feb. 2006 to 12 months to completion of a permanency hearing and the signing of an order. In Kinship, a backlog goal of 6 months was established in December 2005.

**Caseload Profile
Bergen
July 2007 - June 2008**

	Added	Resolved	Clearance		Inventory		Backlog		Active Pending	Backlog/100 Mthly Filings
			number	percent	number	percent	number	percent		
Criminal percent change	2,729 -12%	2,880 -1%	151	106%	425	58%	313	42%	738	138
Municipal Appeals percent change	102 -14%	104 -19%	2	102%	12	100%	0	0%	12	0
Post-Convict. Relief percent change	75 44%	73 14%	-2	97%	15	33%	31	67%	46	496
Criminal Division - Total percent change	2,906 -11%	3,057 -2%	151	105%	452	57%	344	43%	796	142
General Equity percent change	631 16%	600 0%	-31	95%	275	96%	12	4%	287	23
Civil - Total percent change	10,242 -1%	10,201 3%	-41	100%	7,644	90%	885	10%	8,529	104
Track 1 percent change	3,677 -7%	3,610 4%	-67	98%	1,536	93%	115	7%	1,651	38
Track 2 percent change	5,857 9%	5,695 2%	-162	97%	5,277	89%	639	11%	5,916	131
Track 3 percent change	456 -11%	517 -5%	61	113%	591	87%	92	13%	683	242
Track 4 percent change	252 -44%	379 21%	127	150%	240	86%	39	14%	279	186
Special Civil - Total percent change	52,696 26%	50,794 23%	-1,902	96%	4,795	98%	85	2%	4,880	2
Auto percent change	156 -45%	161 -45%	5	103%	23	92%	2	8%	25	15
Contract percent change	37,019 39%	35,733 38%	-1,286	97%	4,060	98%	68	2%	4,128	2
Other percent change	496 -25%	511 -22%	15	103%	66	92%	6	8%	72	15
Small Claims percent change	4,846 2%	4,626 -3%	-220	95%	233	97%	6	3%	239	1
Tenancy percent change	10,179 7%	9,763 3%	-416	96%	413	99%	3	1%	416	0
Probate percent change	751 -5%	759 -5%	8	101%	149	99%	1	1%	150	2
Civil Division - Total percent change	64,320 20%	62,354 19%	-1,966	97%	12,863	93%	983	7%	13,846	18
Civil										
Mass Tort percent change	56 -78%	160 33%	104	286%	53	100%	0	0%	53	0
Non Mass Tort percent change	10,186 1%	10,041 3%	-145	99%	7,591	90%	885	10%	8,476	104

**Backlog By Month
Bergen
June 2006 - June 2008**

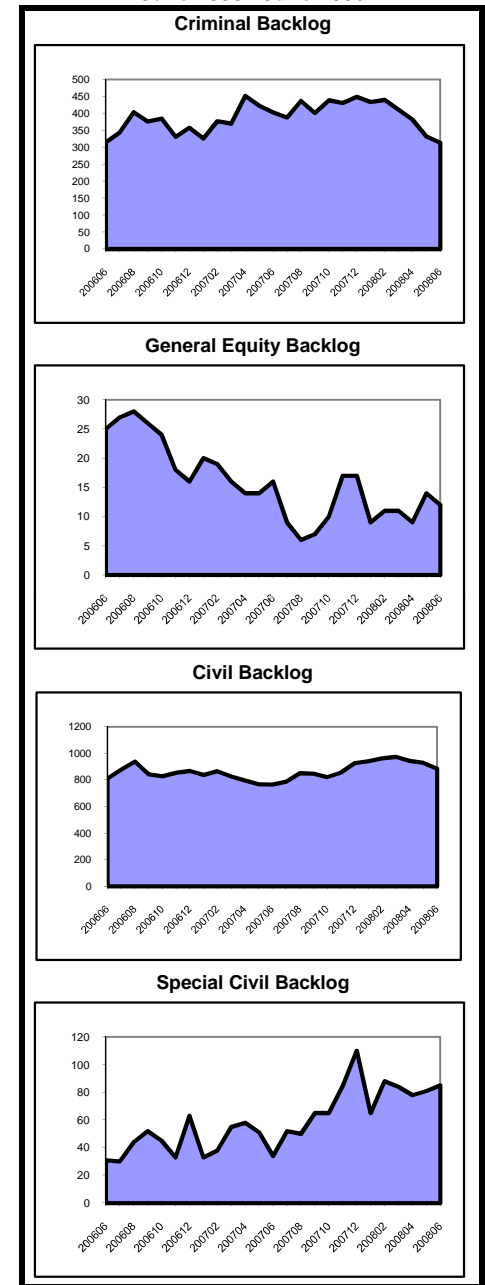

**Caseload Profile
Bergen
July 2007 - June 2008**

	Added	Resolved	Clearance		Inventory		Backlog		Active Pending	Backlog/100 Mthly Filings
			number	percent	number	percent	number	percent		
Dissolution	5,818	5,756	-62	99%	1,621	97%	56	3%	1,677	12
percent change	2%	4%			2%		133%	4%	4%	129%
New	2,893	2,907	14	100%	1,281	97%	37	3%	1,318	15
percent change	-4%	-2%			-2%		131%	0%	0%	141%
Reopened	2,925	2,849	-76	97%	340	95%	19	5%	359	8
percent change	9%	10%			21%		138%	24%	24%	119%
Delinquency	3,369	3,270	-99	97%	150	87%	23	13%	173	8
percent change	-7%	-10%			154%		53%	134%	134%	66%
New	3,320	3,222	-98	97%	149	87%	23	13%	172	8
percent change	-8%	-10%			153%		53%	132%	132%	66%
Reopened	49	48	-1	98%	1	100%	0	0%	1	0
percent change	29%	26%								
Non-Dissolution	5,046	5,029	-17	100%	333	93%	27	8%	360	6
percent change	11%	16%			3%		50%	5%	5%	35%
New	1,471	1,498	27	102%	152	92%	13	8%	165	11
percent change	10%	23%			-15%		0%	8%	-14%	-9%
Reopened	3,575	3,531	-44	99%	181	93%	14	7%	195	5
percent change	11%	13%			24%		180%	7%	29%	152%
Domestic Violence	3,513	3,502	-11	100%	86	82%	19	18%	105	6
percent change	-4%	-5%			-4%		280%	11%	11%	298%
New	2,474	2,472	-2	100%	63	81%	15	19%	78	7
percent change	-6%	-6%			-14%		400%	3%	3%	430%
Reopened	1,039	1,030	-9	99%	23	85%	4	15%	27	5
percent change	-2%	-2%			35%		100%	42%	42%	103%
Abuse/Neglect	246	254	8	103%	303	100%	0	0%	303	0
percent change	-9%	-14%			-3%				-3%	
Adoption	202	185	-17	92%	66	100%			66	
percent change	-18%	-20%			35%				35%	
CPR	219	274	55	125%	399	100%	0	0%	399	0
percent change	0%	12%			-12%				-12%	
Juv/Fam Crisis Petition	33	33	0	100%	0	100%	0	0%	0	0
percent change	-25%	-25%								
Kinship	23	24	1	104%	3	75%	1	25%	4	52
percent change	-18%	-14%			-25%		0%	-20%	-20%	22%
Term of Parental Rights	58	71	13	122%	19	56%	15	44%	34	310
percent change	-22%	34%			-14%		-40%	-28%	-28%	-23%
Criminal/Quasi-Criminal	523	502	-21	96%	52	90%	6	10%	58	14
percent change	-10%	-12%			44%		200%	53%	53%	235%
Crim/Q-C - DV Contempt	417	399	-18	96%	39	89%	5	11%	44	14
percent change	-10%	-12%			50%			69%	69%	
Crim/Q-C - Weapons & Other	106	103	-3	97%	13	93%	1	7%	14	11
percent change	-12%	-14%			30%		-50%	17%	17%	-43%
Family Division - Total	19,050	18,900	-150	99%	3,032	95%	147	5%	3,179	9
percent change	0%	1%			3%		63%	5%	5%	63%
Combined Trial Courts Total	86,276	84,311	-1,965	98%	16,347	92%	1,474	8%	17,821	21
percent change	14%	14%			13%		9%	13%	13%	-4%

**Backlog By Month
Bergen
June 2006 - June 2008**

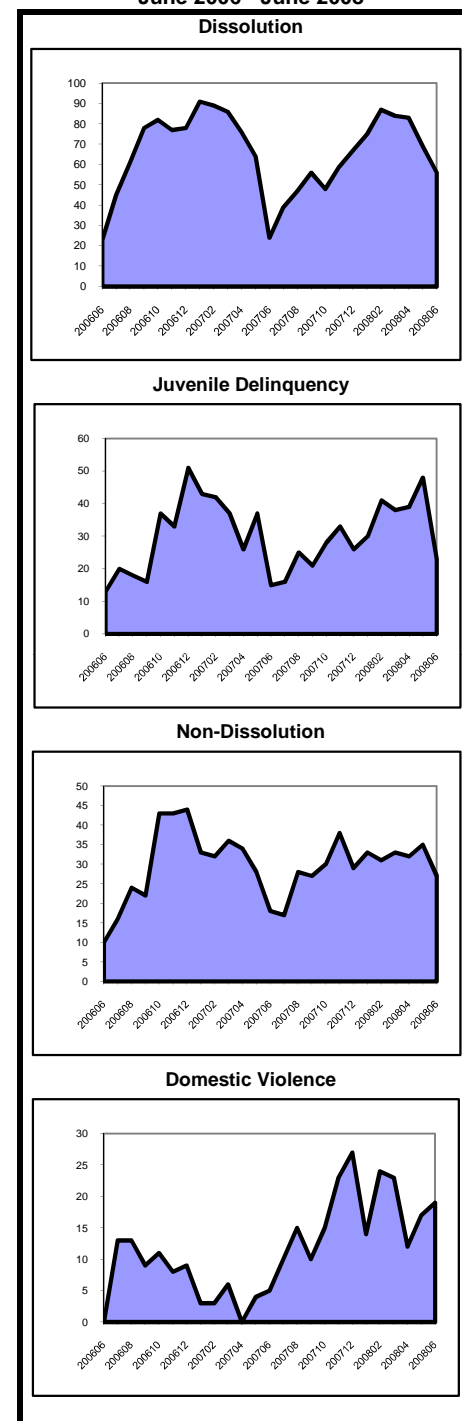

Note: In CPR, the backlog goal of 12 months to completion of a permanency hearing was modified in Feb. 2006 to 12 months to completion of a permanency hearing and the signing of an order. In Kinship, a backlog goal of 6 months was established in December 2005.

**Caseload Profile
Burlington
July 2007 - June 2008**

	Added	Resolved	Clearance		Inventory		Backlog		Active Pending	Backlog/100 Mthly Filings
			number	percent	number	percent	number	percent		
Criminal percent change	1,742 -30%	2,308 6%	566	132%	339	45%	414	55%	753	285
Municipal Appeals percent change	95 -3%	111 2%	16	117%	29	85%	5	15%	34	63
Post-Convict. Relief percent change	23 -44%	30 20%	7	130%	6	16%	31	84%	37	1,617
Criminal Division - Total percent change	1,860 -30%	2,449 6%	589	132%	374	45%	450	55%	824	290
General Equity percent change	294 16%	237 -11%	-57	81%	106	78%	30	22%	136	122
Civil - Total percent change	4,065 6%	4,118 4%	53	101%	2,930	82%	630	18%	3,560	186
Track 1 percent change	1,263 -9%	1,208 -9%	-55	96%	587	86%	98	14%	685	93
Track 2 percent change	2,507 13%	2,597 12%	90	104%	2,024	84%	384	16%	2,408	184
Track 3 percent change	226 15%	258 7%	32	114%	244	75%	80	25%	324	425
Track 4 percent change	69 30%	55 -25%	-14	80%	75	52%	68	48%	143	1,183
Special Civil - Total percent change	25,738 14%	25,515 12%	-223	99%	2,588	99%	22	1%	2,610	1
Auto percent change	66 25%	59 2%	-7	89%	15	100%	0	0%	15	0
Contract percent change	16,549 19%	16,387 18%	-162	99%	1,982	99%	18	1%	2,000	1
Other percent change	165 -22%	171 -21%	6	104%	29	94%	2	6%	31	15
Small Claims percent change	2,986 -6%	2,942 -11%	-44	99%	170	99%	1	1%	171	0
Tenancy percent change	5,972 12%	5,956 12%	-16	100%	392	100%	1	0%	393	0
Probate percent change	295 -38%	275 -39%	-20	93%	87	80%	22	20%	109	89
Civil Division - Total percent change	30,392 12%	30,145 10%	-247	99%	5,711	89%	704	11%	6,415	28

**Backlog By Month
Burlington
June 2006 - June 2008**

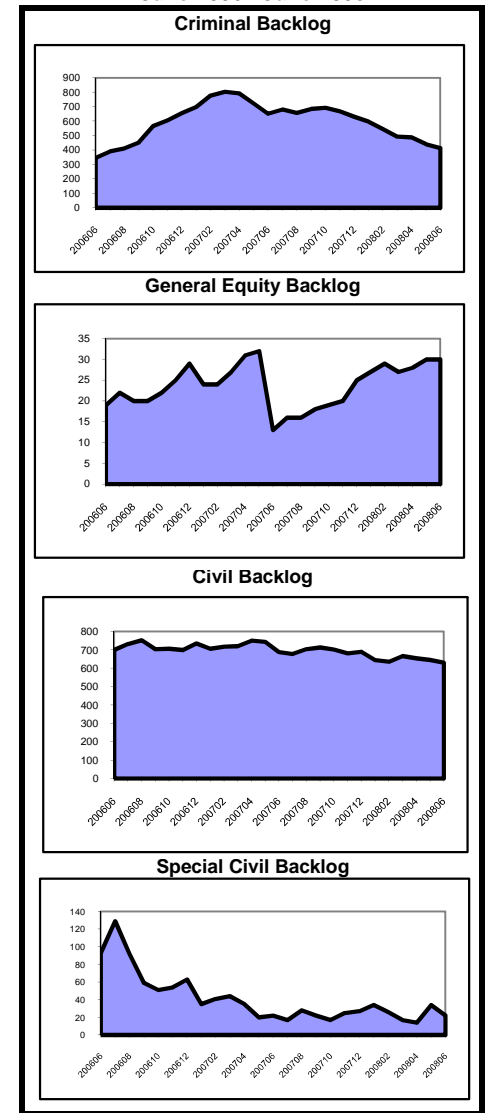

**Caseload Profile
Burlington
July 2007 - June 2008**

	Added	Resolved	Clearance		Inventory		Backlog		Active Pending	Backlog/100 Mthly Filings
			number	percent	number	percent	number	percent		
Dissolution	4,203	4,251	48	101%	915	96%	42	4%	957	12
percent change	2%	7%			-4%		-24%		-5%	-25%
New	1,712	1,756	44	103%	734	96%	33	4%	767	23
percent change	1%	10%			-4%		-34%		-6%	-34%
Reopened	2,491	2,495	4	100%	181	95%	9	5%	190	4
percent change	3%	5%			-5%		80%		-3%	76%
Delinquency	2,803	3,023	220	108%	157	97%	5	3%	162	2
percent change	-7%	1%			-53%		-89%		-57%	-88%
New	2,643	2,861	218	108%	155	97%	5	3%	160	2
percent change	-8%	1%			-53%		-89%		-57%	-88%
Reopened	160	162	2	101%	2	100%	0	0%	2	0
percent change	-2%	-2%			-50%				-50%	
Non-Dissolution	8,462	8,449	-13	100%	687	93%	53	7%	740	8
percent change	-2%	-1%			2%		-17%		1%	-15%
New	1,958	1,908	-50	97%	260	91%	27	9%	287	17
percent change	-4%	-7%			20%		8%		19%	13%
Reopened	6,504	6,541	37	101%	427	94%	26	6%	453	5
percent change	-1%	1%			-6%		-33%		-8%	-32%
Domestic Violence	2,472	2,485	13	101%	42	100%	0	0%	42	0
percent change	-5%	-5%			-14%				-14%	
New	1,905	1,918	13	101%	31	100%	0	0%	31	0
percent change	-4%	-4%			-23%				-23%	
Reopened	567	567	0	100%	11	100%	0	0%	11	0
percent change	-8%	-8%			22%				22%	
Abuse/Neglect	147	179	32	122%	161	100%	0	0%	161	0
percent change	-23%	7%			-16%		-100%		-17%	-100%
Adoption	103	115	12	112%	16	100%			16	
percent change	5%	11%			-43%				-43%	
CPR	192	243	51	127%	352	96%	13	4%	365	81
percent change	-29%	-1%			-15%		333%		-12%	514%
Juv/Fam Crisis Petition	319	320	1	100%	0	100%	0	0%	0	0
percent change	-4%	-4%			-100%				-100%	
Kinship	45	44	-1	98%	4	100%	0	0%	4	0
percent change	96%	69%			33%				33%	
Term of Parental Rights	47	68	21	145%	9	100%	0	0%	9	0
percent change	42%	258%			-36%		-100%		-70%	-100%
Criminal/Quasi-Criminal	467	472	5	101%	25	100%	0	0%	25	0
percent change	-8%	-10%			-14%		-100%		-17%	-100%
Crim/Q-C - DV Contempt	327	342	15	105%	13	100%	0	0%	13	0
percent change	-8%	-8%			-52%		-100%		-54%	-100%
Crim/Q-C - Weapons & Other	140	130	-10	93%	12	100%	0	0%	12	0
percent change	-7%	-13%			500%				500%	
Family Division - Total	19,260	19,649	389	102%	2,368	95%	113	5%	2,481	7
percent change	-3%	1%			-12%		-39%		-14%	-37%
Combined Trial Courts Total	51,512	52,243	731	101%	8,453	87%	1,267	13%	9,720	30
percent change	4%	6%			-3%		-23%		-6%	-26%

**Backlog By Month
Burlington
June 2006 - June 2008**

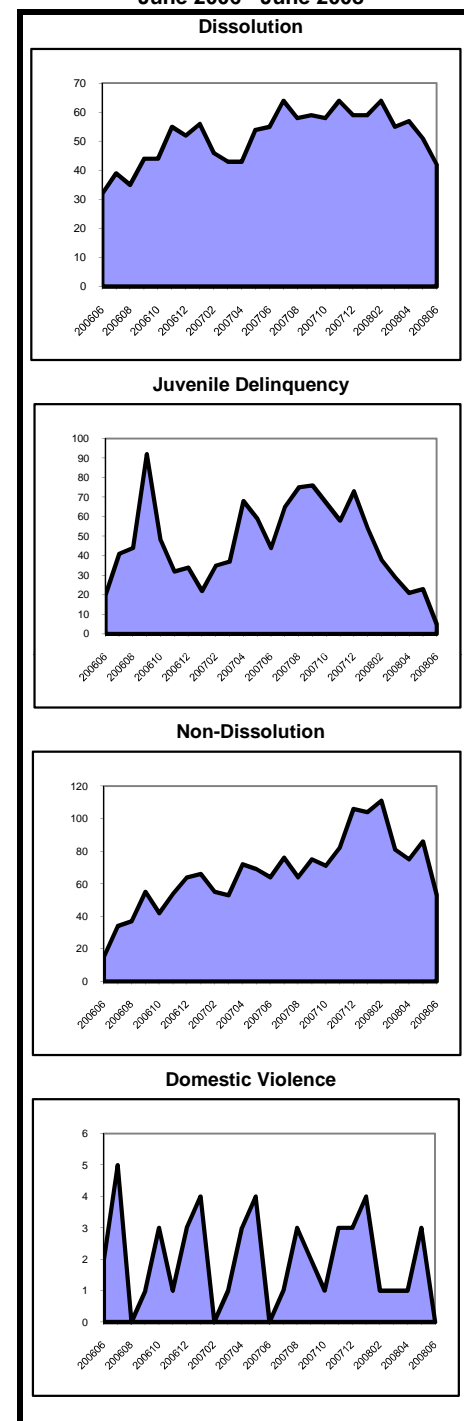

Note: In CPR, the backlog goal of 12 months to completion of a permanency hearing was modified in Feb. 2006 to 12 months to completion of a permanency hearing and the signing of an order. In Kinship, a backlog goal of 6 months was established in December 2005.

**Caseload Profile
Camden
July 2007 - June 2008**

	Added	Resolved	Clearance		Inventory		Backlog		Active Pending	Backlog/100 Mthly Filings
			number	percent	number	percent	number	percent		
Criminal percent change	4,847 3%	4,880 -3%	33 101%	826 69%	367 65%	31%	1,193 14%	91 59%		
Municipal Appeals percent change	54 35%	51 34%	-3 94%	10 -23%	34% 46%	66%	29 12%	422 8%		
Post-Convict. Relief percent change	105 40%	92 1%	-13 88%	24 9%	27% 20%	73%	89 17%	743 -14%		
Criminal Division - Total percent change	5,006 4%	5,023 -3%	17 100%	860 66%	451 56%	34%	1,311 14%	108 49%		
General Equity percent change	278 4%	283 0%	5 102%	101 9%	4 -78%	4%	105 -5%	17 -79%		
Civil - Total percent change	7,077 0%	7,255 4%	178 103%	5,563 -1%	88% -13%	12%	6,350 -3%	133 -12%		
Track 1 percent change	2,285 -4%	2,206 0%	-79 97%	1,110 3%	93% -17%	7%	1,196 1%	45 -14%		
Track 2 percent change	4,230 5%	4,352 5%	122 103%	3,869 0%	87% -14%	13%	4,427 -2%	158 -17%		
Track 3 percent change	459 -18%	522 -4%	63 114%	506 -9%	80% 9%	20%	632 -6%	329 32%		
Track 4 percent change	103 -9%	175 58%	72 170%	78 -40%	82% -51%	18%	95 -42%	198 -47%		
Special Civil - Total percent change	41,367 16%	41,643 19%	276 101%	3,624 -7%	98% 115%	2%	3,695 -6%	2 85%		
Auto percent change	55 -14%	63 5%	8 115%	7 -46%	100% -100%	0%	7 -50%	0 -100%		
Contract percent change	25,555 25%	25,839 31%	284 101%	2,755 -9%	98% 152%	2%	2,808 -8%	2 102%		
Other percent change	1,684 38%	1,731 41%	47 103%	25 -63%	76% -27%	24%	33 -58%	6 -47%		
Small Claims percent change	3,366 -3%	3,309 -6%	-57 98%	188 39%	96% 7%	4%	195 44%	2 44%		
Tenancy percent change	10,707 2%	10,701 3%	-6 100%	649 0%	100% 3%	0%	652 1%	0 1%		
Probate percent change	382 -11%	403 -6%	21 105%	95 -17%	95% -17%	5%	100 -17%	16 -7%		
Civil Division - Total percent change	49,104 13%	49,584 16%	480 101%	9,383 -3%	92%	8%	10,250 -4%	21 -20%		

**Backlog By Month
Camden
June 2006 - June 2008**

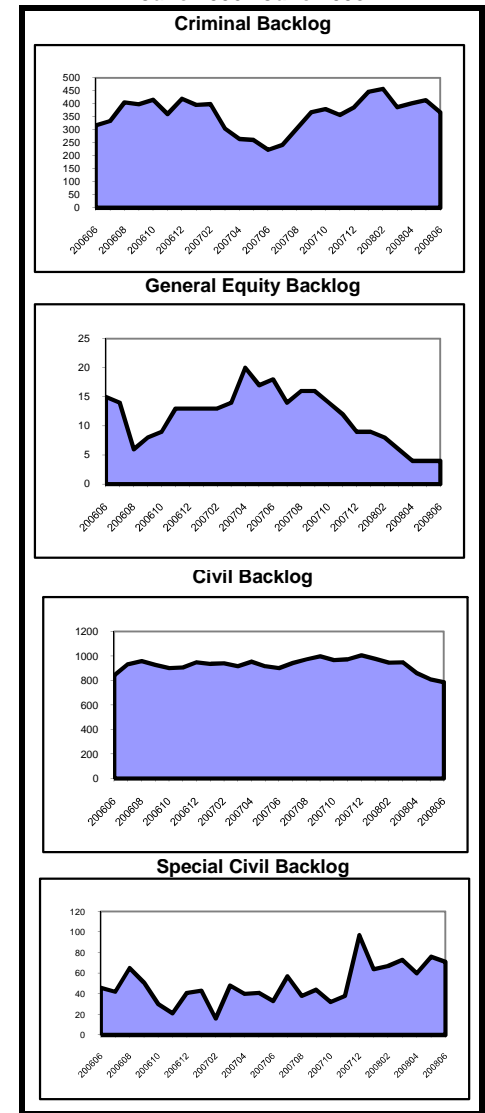

**Caseload Profile
Camden
July 2007 - June 2008**

	Added	Resolved	Clearance		Inventory		Backlog		Active Pending	Backlog/100 Mthly Filings
			number	percent	number	percent	number	percent		
Dissolution	3,528	3,659	131	104%	855	99%	7	1%	862	2
percent change	2%	9%			-13%		-53%		-13%	-54%
New	1,691	1,809	118	107%	698	99%	4	1%	702	3
percent change	-7%	1%			-14%		-56%		-14%	-52%
Reopened	1,837	1,850	13	101%	157	98%	3	2%	160	2
percent change	13%	20%			-7%		-50%		-8%	-56%
Delinquency	7,399	7,307	-92	99%	563	97%	18	3%	581	3
percent change	5%	4%			17%		38%		17%	32%
New	6,677	6,590	-87	99%	541	97%	18	3%	559	3
percent change	9%	8%			17%		50%		17%	38%
Reopened	722	717	-5	99%	22	100%	0	0%	22	0
percent change	-21%	-21%			22%		-100%		16%	-100%
Non-Dissolution	10,752	10,557	-195	98%	788	98%	17	2%	805	2
percent change	8%	5%			33%		-37%		30%	-42%
New	3,788	3,668	-120	97%	373	99%	4	1%	377	1
percent change	5%	-1%			53%		-76%		44%	-78%
Reopened	6,964	6,889	-75	99%	415	97%	13	3%	428	2
percent change	10%	9%			19%		30%		19%	18%
Domestic Violence	3,964	3,937	-27	99%	124	96%	5	4%	129	2
percent change	0%	-1%			36%		-44%		29%	-45%
New	3,095	3,076	-19	99%	100	98%	2	2%	102	1
percent change	0%	-1%			37%		-60%		31%	-60%
Reopened	869	861	-8	99%	24	89%	3	11%	27	4
percent change	2%	2%			33%		-25%		23%	-27%
Abuse/Neglect	430	410	-20	95%	318	100%	0	0%	318	0
percent change	3%	22%			12%		-100%		7%	-100%
Adoption	302	275	-27	91%	79	100%			79	
percent change	29%	16%			52%				52%	
CPR	616	706	90	115%	777	100%	3	0%	780	6
percent change	-18%	2%			-9%		0%		-9%	22%
Juv/Fam Crisis Petition	19	18	-1	95%	1	100%	0	0%	1	0
percent change	-85%	-86%								
Kinship	79	68	-11	86%	20	95%	1	5%	21	15
percent change	3%	-33%			186%		-67%		110%	-68%
Term of Parental Rights	120	126	6	105%	31	91%	3	9%	34	30
percent change	40%	68%			-6%		-57%		-15%	-69%
Criminal/Quasi-Criminal	886	875	-11	99%	41	93%	3	7%	44	4
percent change	3%	4%			32%		50%		33%	46%
Crim/Q-C - DV Contempt	759	750	-9	99%	34	100%	0	0%	34	0
percent change	5%	5%			36%				36%	
Crim/Q-C - Weapons & Other	127	125	-2	98%	7	70%	3	30%	10	28
percent change	-6%	-5%			17%		50%		25%	59%
Family Division - Total	28,095	27,938	-157	99%	3,597	98%	57	2%	3,654	2
percent change	4%	4%			5%		-38%		4%	-41%
Combined Trial Courts Total	82,205	82,545	340	100%	13,840	91%	1,375	9%	15,215	20
percent change	9%	11%			-1%		3%		-1%	-6%

**Backlog By Month
Camden
June 2006 - June 2008**

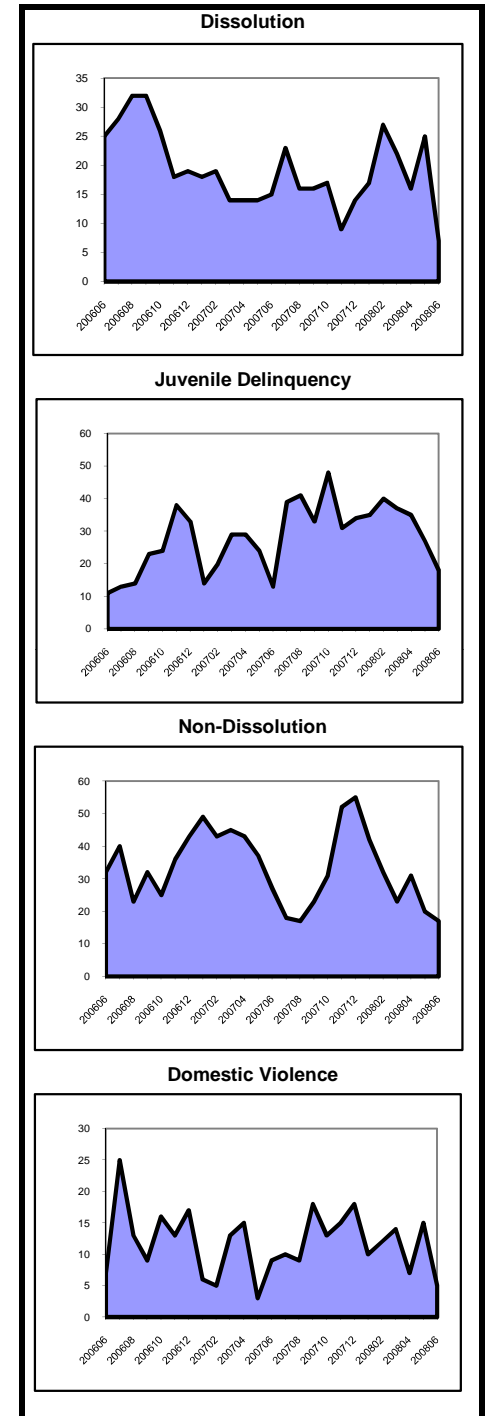

Note: In CPR, the backlog goal of 12 months to completion of a permanency hearing was modified in Feb. 2006 to 12 months to completion of a permanency hearing and the signing of an order. In Kinship, a backlog goal of 6 months was established in December 2005.

**Caseload Profile
Cape May
July 2007 - June 2008**

	Added	Resolved	Clearance		Inventory		Backlog		Active Pending	Backlog/100 Mthly Filings
			number	percent	number	percent	number	percent		
Criminal percent change	1,218 -6%	1,187 -11%	-31	97%	261 16%	75%	85 60%	25%	346 24%	84 71%
Municipal Appeals percent change	34 127%	21 -9%	-13	62%	11 1000%	73%	4 300%	27%	15 650%	141 76%
Post-Convict. Relief percent change	6 -57%	8 -56%	2	133%	0 -100%	0%	5 25%	100%	5 -29%	1,000 192%
Criminal Division - Total percent change	1,258 -5%	1,216 -12%	-42	97%	272 19%	74%	94 62%	26%	366 28%	90 71%
General Equity percent change	169 22%	170 13%	1	101%	52 2%	100%	0 -100%	0%	52 0%	0 -100%
Civil - Total percent change	872 1%	885 13%	13	101%	639 -4%	84%	124 43%	16%	763 1%	171 41%
Track 1 percent change	286 -4%	264 14%	-22	92%	121 3%	84%	23 283%	16%	144 16%	97 299%
Track 2 percent change	492 4%	529 12%	37	108%	404 -10%	83%	80 31%	17%	484 -5%	195 27%
Track 3 percent change	55 38%	53 43%	-2	96%	78 28%	87%	12 -14%	13%	90 20%	262 -38%
Track 4 percent change	39 -19%	39 -3%	0	100%	36 -8%	80%	9 50%	20%	45 0%	277 85%
Special Civil - Total percent change	6,238 29%	6,173 29%	-65	99%	533 13%	96%	23 -8%	4%	556 12%	4 -28%
Auto percent change	8 -27%	8 -27%	0	100%	1 0%	100%	0 0%	0%	1 0%	0 0%
Contract percent change	4,472 39%	4,373 39%	-99	98%	478 24%	96%	19 0%	4%	497 23%	5 -28%
Other percent change	59 -14%	70 0%	11	119%	5 -64%	56%	4 -33%	44%	9 -55%	81 -22%
Small Claims percent change	777 8%	773 4%	-4	99%	31 15%	100%	0 15%	0%	31 15%	0 0%
Tenancy percent change	922 11%	949 15%	27	103%	18 -60%	100%	0 0%	0%	18 -60%	0 0%
Probate percent change	126 -5%	128 -12%	2	102%	19 0%	100%	0 -100%	0%	19 -10%	0 -100%
Civil Division - Total percent change	7,405 24%	7,356 25%	-49	99%	1,243 3%	89%	147 28%	11%	1,390 5%	24 3%

**Backlog By Month
Cape May
June 2006 - June 2008**

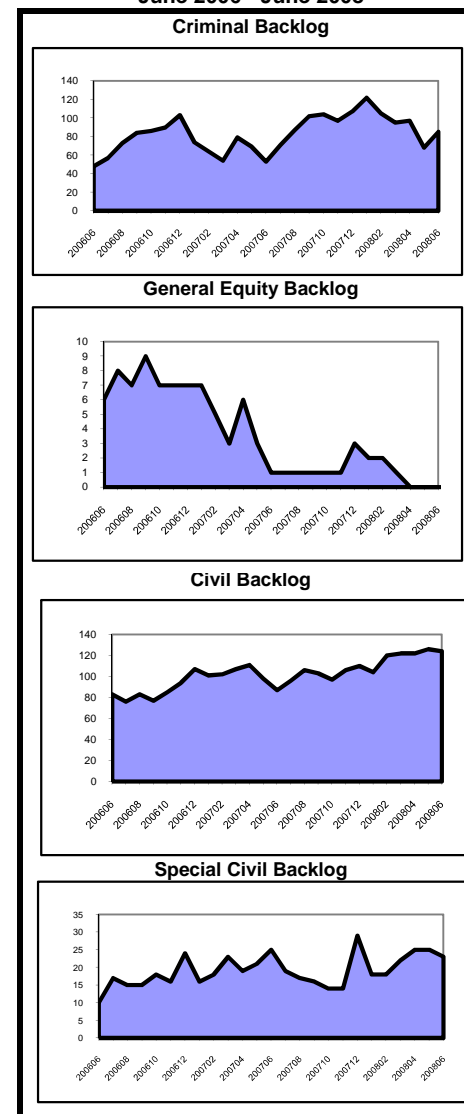

**Caseload Profile
Cape May
July 2007 - June 2008**

	Added	Resolved	Clearance		Inventory		Backlog		Active Pending	Backlog/100 Mthly Filings
			number	percent	number	percent	number	percent		
Dissolution	967	989	22	102%	167	99%	2	1%	169	2
percent change	4%	8%			-12%		0%		-12%	-4%
New	327	344	17	105%	125	98%	2	2%	127	7
percent change	-2%	7%			-12%		0%		-12%	2%
Reopened	640	645	5	101%	42	100%	0	0%	42	0
percent change	7%	9%			-11%				-11%	
Delinquency	1,256	1,231	-25	98%	108	99%	1	1%	109	1
percent change	-5%	-9%			30%		0%		30%	5%
New	1,198	1,172	-26	98%	106	99%	1	1%	107	1
percent change	0%	-5%			33%		0%		32%	0%
Reopened	58	59	1	102%	2	100%	0	0%	2	0
percent change	-52%	-52%			-33%				-33%	
Non-Dissolution	2,749	2,762	13	100%	156	100%	0	0%	156	0
percent change	0%	2%			-8%				-8%	
New	516	521	5	101%	60	100%	0	0%	60	0
percent change	3%	8%			-8%				-8%	
Reopened	2,233	2,241	8	100%	96	100%	0	0%	96	0
percent change	0%	1%			-8%				-8%	
Domestic Violence	1,036	1,030	-6	99%	28	93%	2	7%	30	2
percent change	0%	-2%			22%				30%	
New	693	692	-1	100%	20	95%	1	5%	21	2
percent change	8%	7%			11%				17%	
Reopened	343	338	-5	99%	8	89%	1	11%	9	3
percent change	-14%	-15%			60%				80%	
Abuse/Neglect	153	131	-22	86%	141	99%	2	1%	143	16
percent change	5%	-20%			18%		0%		18%	-5%
Adoption	39	38	-1	97%	2	100%			2	2
percent change	11%	3%			100%				100%	
CPR	114	117	3	103%	158	96%	7	4%	165	74
percent change	-19%	-23%			-5%				-1%	
Juv/Fam Crisis Petition	74	70	-4	95%	4	100%	0	0%	4	0
percent change	21%	15%								
Kinship	4	8	4	200%	0	100%	0	0%	0	0
percent change	-69%	-33%			-100%				-100%	
Term of Parental Rights	23	20	-3	87%	8	62%	5	38%	13	261
percent change	-8%	0%			0%		150%		30%	172%
Criminal/Quasi-Criminal	210	210	0	100%	16	94%	1	6%	17	6
percent change	-2%	-4%			0%		0%		0%	2%
Crim/Q-C - DV Contempt	182	186	4	102%	12	92%	1	8%	13	7
percent change	-10%	-8%			-25%		0%		-24%	11%
Crim/Q-C - Weapons & Other	28	24	-4	86%	4	100%	0	0%	4	0
percent change	115%	60%								
Family Division - Total	6,625	6,606	-19	100%	788	98%	20	2%	808	4
percent change	-1%	-1%			1%		150%		3%	151%
Combined Trial Courts Total	15,288	15,178	-110	99%	2,303	90%	261	10%	2,564	20
percent change	9%	9%			4%		44%		7%	32%

**Backlog By Month
Cape May
June 2006 - June 2008**

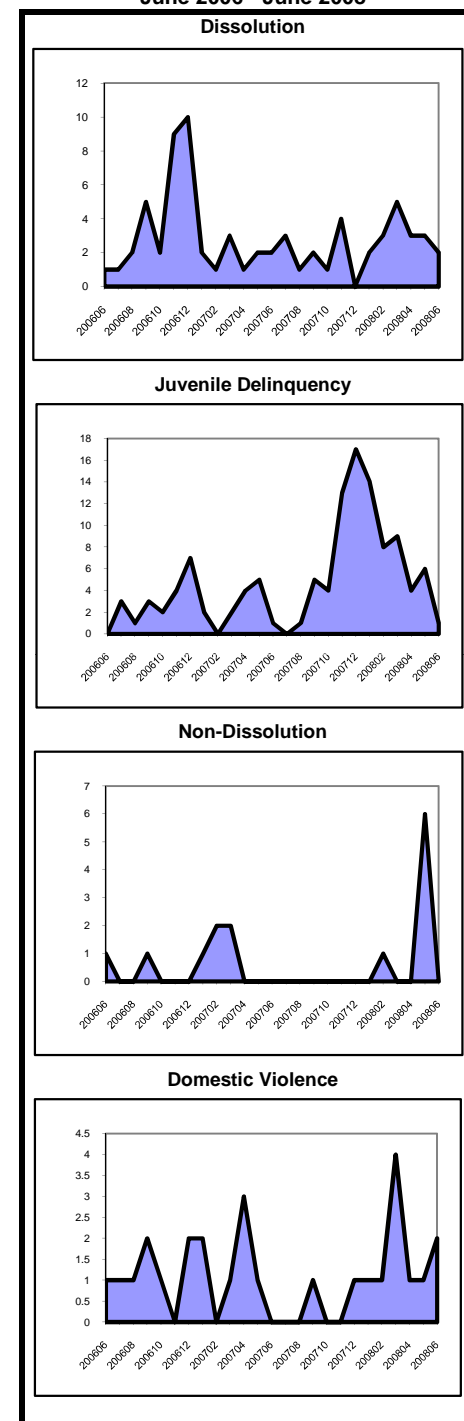

Note: In CPR, the backlog goal of 12 months to completion of a permanency hearing was modified in Feb. 2006 to 12 months to completion of a permanency hearing and the signing of an order. In Kinship, a backlog goal of 6 months was established in December 2005.

**Caseload Profile
Cumberland
July 2007 - June 2008**

	Added	Resolved	Clearance		Inventory		Backlog		Active Pending	Backlog/100 Mthly Filings
			number	percent	number	percent	number	percent		
Criminal percent change	1,412 -5%	1,365 -3%	-47	97%	339	45%	417	55%	756 13%	354 35%
Municipal Appeals percent change	33 -11%	36 0%	3	109%	10	83%	2	17%	12 -20%	73 124%
Post-Convict. Relief percent change	11 -39%	17 21%	6	155%	0	0%	19	100%	19 -27%	2,073 41%
Criminal Division - Total percent change	1,456 -5%	1,418 -2%	-38	97%	349	44%	438	56%	787	361
General Equity percent change	79 18%	68 -1%	-11	86%	37	95%	2	5%	39 34%	30 -72%
Civil - Total percent change	1,315 -3%	1,396 0%	81	106%	1,016	78%	280	22%	1,296 -6%	256 -10%
Track 1 percent change	414 -12%	425 -5%	11	103%	176	81%	40	19%	216 -6%	116 -5%
Track 2 percent change	814 2%	889 6%	75	109%	732	79%	197	21%	929 -7%	290 -20%
Track 3 percent change	68 -13%	69 -22%	1	101%	94	75%	31	25%	125 1%	547 48%
Track 4 percent change	19 46%	13 -32%	-6	68%	14	54%	12	46%	26 37%	758 37%
Special Civil - Total percent change	13,064 22%	12,875 22%	-189	99%	1,249	96%	52	4%	1,301	5
Auto percent change	23 -45%	30 -17%	7	130%	4	100%	0	0%	4 -64%	0 -100%
Contract percent change	6,930 40%	6,850 43%	-80	99%	773	97%	28	3%	801 13%	5 18%
Other percent change	31 -67%	34 -65%	3	110%	7	64%	4	36%	11 -21%	155 513%
Small Claims percent change	2,925 10%	2,829 6%	-96	97%	278	94%	17	6%	295 50%	7 416%
Tenancy percent change	3,155 7%	3,132 6%	-23	99%	187	98%	3	2%	190 15%	1 180%
Probate percent change	343 -8%	329 -15%	-14	96%	38	90%	4	10%	42 50%	14 9%
Civil Division - Total percent change	14,801 18%	14,668 18%	-133	99%	2,340	87%	338	13%	2,678	27
										-20%

**Backlog By Month
Cumberland
June 2006 - June 2008**

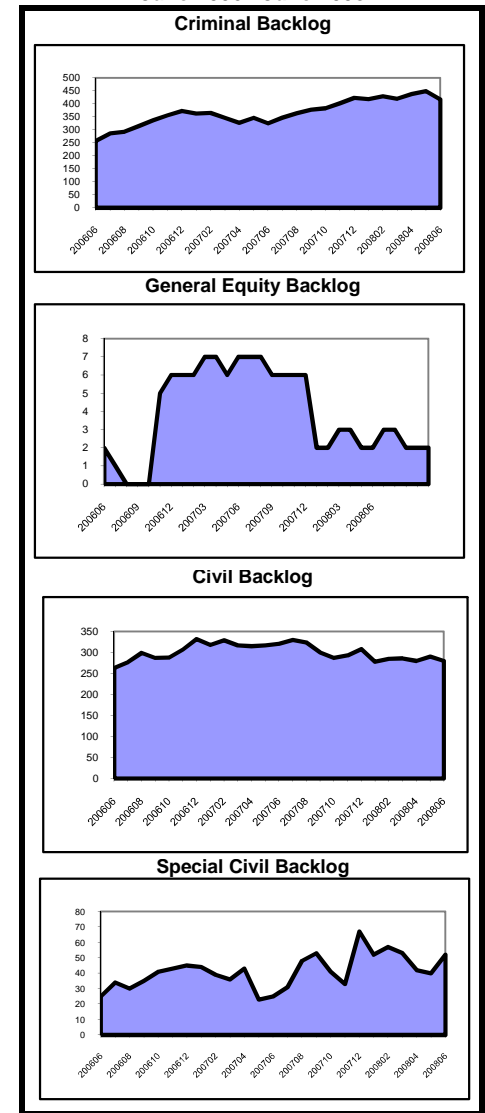

**Caseload Profile
Cumberland
July 2007 - June 2008**

	Added	Resolved	Clearance		Inventory		Backlog		Active Pending	Backlog/100 Mthly Filings
			number	percent	number	percent	number	percent		
Dissolution	1,492	1,504	12	101%	272	99%	3	1%	275	2
percent change	13%	14%			-4%		0%		-4%	-11%
New	575	581	6	101%	224	99%	3	1%	227	6
percent change	1%	4%			-3%		0%		-3%	-1%
Reopened	917	923	6	101%	48	100%	0	0%	48	0
percent change	21%	22%			-11%				-11%	
Delinquency	3,147	3,179	32	101%	201	98%	5	2%	206	2
percent change	0%	-2%			-16%		-17%		-16%	-17%
New	2,875	2,913	38	101%	182	97%	5	3%	187	2
percent change	-1%	-3%			-18%		-17%		-18%	-16%
Reopened	272	266	-6	98%	19	100%	0	0%	19	0
percent change	19%	17%			12%				12%	
Non-Dissolution	7,425	7,401	-24	100%	657	99%	7	1%	664	1
percent change	4%	5%			3%		-22%		3%	-25%
New	2,127	2,089	-38	98%	233	97%	6	3%	239	3
percent change	2%	0%			16%		50%		17%	47%
Reopened	5,298	5,312	14	100%	424	100%	1	0%	425	0
percent change	5%	7%			-2%		-80%		-3%	-81%
Domestic Violence	2,351	2,352	1	100%	52	100%	0	0%	52	0
percent change	5%	5%			2%		-100%		-2%	-100%
New	1,397	1,401	4	100%	38	100%	0	0%	38	0
percent change	-2%	-1%			-10%				-10%	
Reopened	954	951	-3	100%	14	100%	0	0%	14	0
percent change	18%	17%			56%		-100%		27%	-100%
Abuse/Neglect	154	159	5	103%	158	100%	0	0%	158	0
percent change	-9%	-22%			-2%		-100%		-3%	-100%
Adoption	65	71	6	109%	8	100%			8	
percent change	33%	65%			-43%				-43%	
CPR	213	265	52	124%	282	100%	0	0%	282	0
percent change	-12%	-5%			-15%				-15%	
Juv/Fam Crisis Petition	3	3	0	100%	0	100%	0	0%	0	0
percent change	-50%	-50%								
Kinship	30	32	2	107%	4	100%	0	0%	4	0
percent change	-27%	-29%			-33%				-33%	
Term of Parental Rights	34	46	12	135%	7	64%	4	36%	11	141
percent change	-17%	12%			-65%		100%		-50%	141%
Criminal/Quasi-Criminal	309	327	18	106%	24	100%	0	0%	24	0
percent change	-15%	-6%			-43%				-43%	
Crim/Q-C - DV Contempt	296	305	9	103%	24	100%	0	0%	24	0
percent change	-10%	-5%			-27%				-27%	
Crim/Q-C - Weapons & Other	13	22	9	169%	0	100%	0	0%	0	0
percent change	-59%	-12%			-100%				-100%	
Family Division - Total	15,223	15,339	116	101%	1,665	99%	19	1%	1,684	1
percent change	3%	4%			-7%		-17%		-7%	-20%
Combined Trial Courts Total	31,480	31,425	-55	100%	4,354	85%	795	15%	5,149	30
percent change	9%	10%			1%		9%		2%	0%

**Backlog By Month
Cumberland
June 2006 - June 2008**

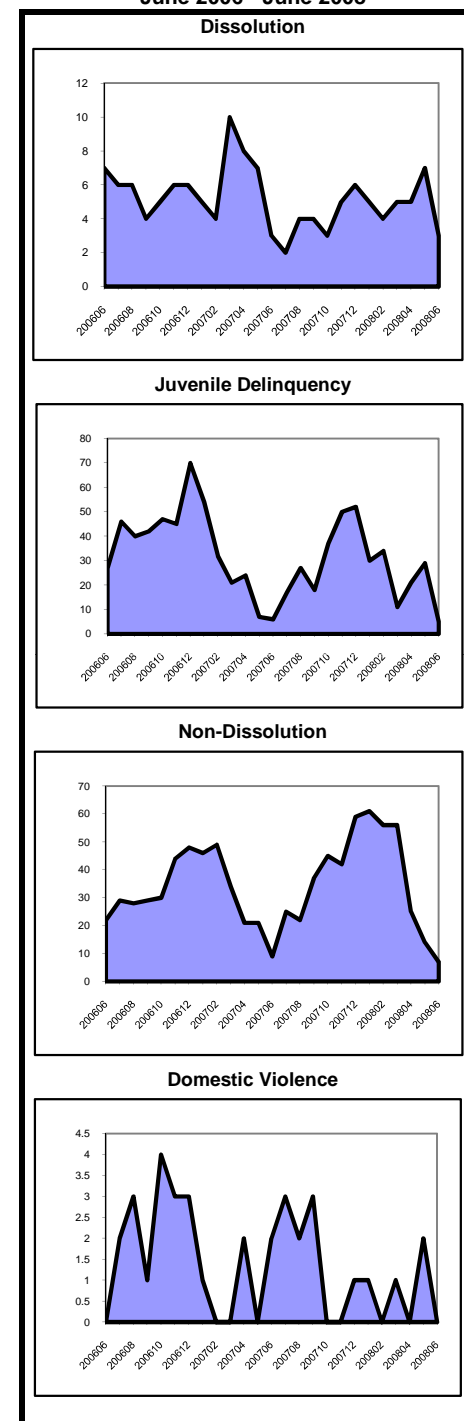

Note: In CPR, the backlog goal of 12 months to completion of a permanency hearing was modified in Feb. 2006 to 12 months to completion of a permanency hearing and the signing of an order. In Kinship, a backlog goal of 6 months was established in December 2005.

**Caseload Profile
Essex
July 2007 - June 2008**

	Added	Resolved	Clearance		Inventory		Backlog		Active Pending	Backlog/100 Mthly Filings
			number	percent	number	percent	number	percent		
Criminal percent change	7,737 3%	8,252 10%	515	107%	1,454 -14%	62%	902 8%	38%	2,356 -7%	140 4%
Municipal Appeals percent change	75 -11%	95 34%	20	127%	11 -31%	50%	11 -56%	50%	22 -46%	176 -51%
Post-Convict. Relief percent change	131 -25%	160 5%	29	122%	32 -3%	22%	114 -21%	78%	146 -18%	1,044 5%
Criminal Division - Total percent change	7,943 2%	8,507 10%	564	107%	1,497 -14%	59%	1,027 2%	41%	2,524 -8%	155 0%
General Equity percent change	590 0%	594 -10%	4	101%	228 1%	88%	31 -14%	12%	259 -1%	63 -14%
Civil - Total percent change	11,440 -3%	11,834 -1%	394	103%	9,109 -5%	82%	1,976 6%	18%	11,085 -3%	207 10%
Track 1 percent change	2,980 -14%	3,102 -2%	122	104%	1,455 -10%	87%	215 5%	13%	1,670 -8%	87 22%
Track 2 percent change	7,683 1%	7,842 -1%	159	102%	6,812 -3%	82%	1,524 6%	18%	8,336 -1%	238 4%
Track 3 percent change	667 -1%	762 -7%	95	114%	734 -8%	78%	202 7%	22%	936 -5%	363 9%
Track 4 percent change	110 -15%	128 6%	18	116%	108 -11%	76%	35 17%	24%	143 -6%	382 37%
Special Civil - Total percent change	90,013 8%	89,709 9%	-304	100%	8,522 12%	99%	111 -55%	1%	8,633 10%	1 -59%
Auto percent change	107 -25%	126 -19%	19	118%	14 -39%	93%	1 -89%	7%	15 -53%	11 -85%
Contract percent change	46,333 23%	45,511 22%	-822	98%	6,005 28%	98%	99 -51%	2%	6,104 24%	3 -60%
Other percent change	944 -19%	972 -20%	28	103%	135 -12%	98%	3 -57%	2%	138 -14%	4 -47%
Small Claims percent change	4,871 -11%	5,041 -7%	170	103%	338 -22%	98%	8 -43%	2%	346 -23%	2 -36%
Tenancy percent change	37,758 -3%	38,059 -1%	301	101%	2,030 -12%	100%	0 -100%	0%	2,030 -13%	0 -100%
Probate percent change	1,441 4%	1,371 -1%	-70	95%	286 32%	100%	0	0%	286 32%	0
Civil Division - Total percent change	103,484 6%	103,508 7%	24	100%	18,145 3%	90%	2,118 -2%	10%	20,263 2%	25 -7%

**Backlog By Month
Essex
June 2006 - June 2008**

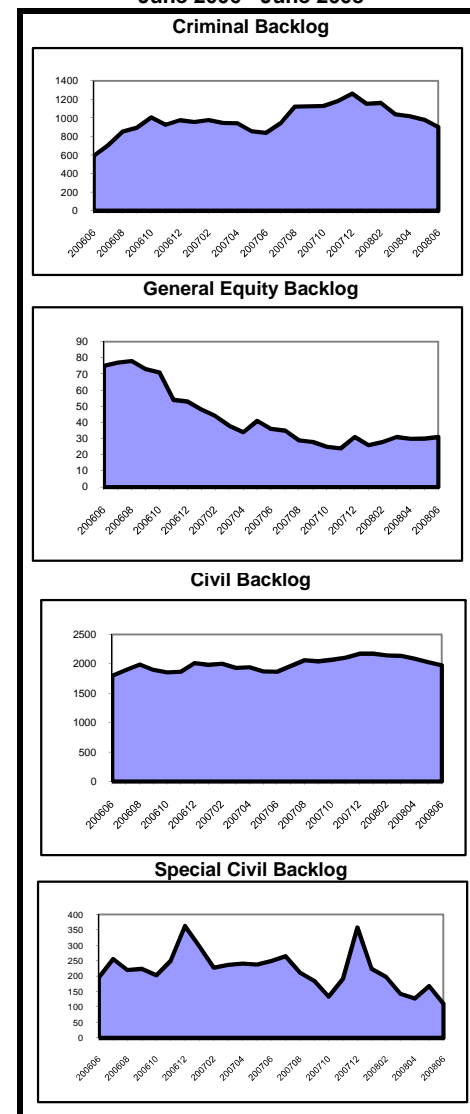

**Caseload Profile
Essex
July 2007 - June 2008**

	Added	Resolved	Clearance		Inventory		Backlog		Active Pending	Backlog/100 Mthly Filings
			number	percent	number	percent	number	percent		
Dissolution	5,428	5,355	-73	99%	1,606	97%	56	3%	1,662	12
percent change	0%	-1%			2%		56%	3%	3%	55%
New	3,098	3,022	-76	98%	1,384	97%	50	3%	1,434	19
percent change	3%	0%			4%		79%	5%	5%	73%
Reopened	2,330	2,333	3	100%	222	97%	6	3%	228	3
percent change	-3%	-3%			-5%		-25%		-6%	-23%
Delinquency	6,104	6,214	110	102%	667	98%	14	2%	681	3
percent change	-18%	-18%			-14%		100%		-13%	143%
New	5,802	5,917	115	102%	659	98%	14	2%	673	3
percent change	-17%	-17%			-15%		100%		-14%	141%
Reopened	302	297	-5	98%	8	100%	0	0%	8	0
percent change	-30%	-31%			167%				167%	
Non-Dissolution	26,716	26,916	200	101%	2,011	98%	33	2%	2,044	1
percent change	-1%	1%			-12%		230%		-11%	232%
New	5,944	6,062	118	102%	733	98%	12	2%	745	2
percent change	-2%	2%			-15%		100%		-14%	103%
Reopened	20,772	20,854	82	100%	1,278	98%	21	2%	1,299	1
percent change	0%	1%			-10%		425%		-8%	426%
Domestic Violence	6,076	6,032	-44	99%	230	100%	1	0%	231	0
percent change	-4%	-5%			28%				29%	
New	3,628	3,608	-20	99%	168	100%	0	0%	168	0
percent change	1%	0%			22%				22%	
Reopened	2,448	2,424	-24	99%	62	98%	1	2%	63	0
percent change	-11%	-12%			51%				54%	
Abuse/Neglect	540	663	123	123%	961	100%	3	0%	964	7
percent change	-11%	-10%			-12%				-11%	
Adoption	362	342	-20	94%	61	100%			61	
percent change	27%	25%			49%				49%	
CPR	794	1,071	277	135%	2,295	100%	0	0%	2,295	0
percent change	-8%	-7%			-10%				-10%	
Juv/Fam Crisis Petition	53	54	1	102%	0	100%	0	0%	0	0
percent change	-38%	-36%					-100%		-100%	-100%
Kinship	230	236	6	103%	26	93%	2	7%	28	10
percent change	-32%	-33%			-24%				-18%	
Term of Parental Rights	309	257	-52	83%	155	75%	51	25%	206	198
percent change	19%	-1%			35%		42%		36%	19%
Criminal/Quasi-Criminal	727	750	23	103%	40	100%	0	0%	40	0
percent change	1%	5%			-37%				-37%	
Crim/Q-C - DV Contempt	710	735	25	104%	35	100%	0	0%	35	0
percent change	1%	5%			-42%				-42%	
Crim/Q-C - Weapons & Other	17	15	-2	88%	5	100%	0	0%	5	0
percent change	13%	15%			67%				67%	
Family Division - Total	47,339	47,890	551	101%	8,052	98%	160	2%	8,212	4
percent change	-4%	-3%			-8%		78%		-7%	85%
Combined Trial Courts Total	158,766	159,905	1,139	101%	27,694	89%	3,305	11%	30,999	25
percent change	3%	4%			-1%		2%		-1%	-1%

**Backlog By Month
Essex
June 2006 - June 2008**

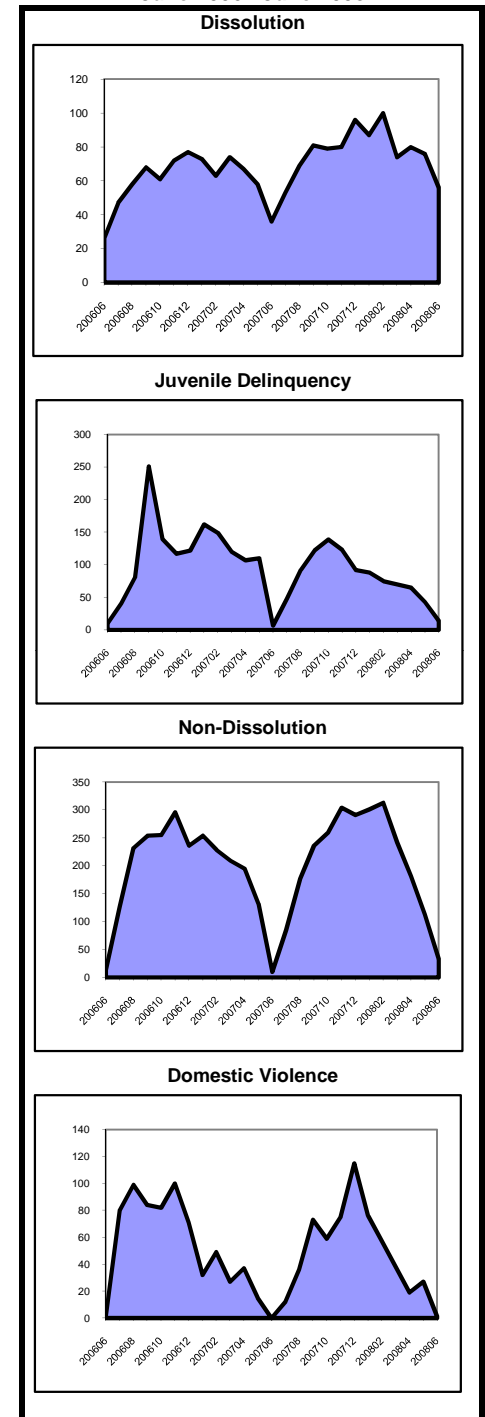

Note: In CPR, the backlog goal of 12 months to completion of a permanency hearing was modified in Feb. 2006 to 12 months to completion of a permanency hearing and the signing of an order. In Kinship, a backlog goal of 6 months was established in December 2005.

**Caseload Profile
Gloucester
July 2007 - June 2008**

	Added	Resolved	Clearance		Inventory		Backlog		Active Pending	Backlog/100 Mthly Filings
			number	percent	number	percent	number	percent		
Criminal percent change	1,597 10%	1,565 17%	-32	98%	310 -9%	57%	233 32%	43%	543 5%	175 20%
Municipal Appeals percent change	64 0%	65 2%	1	102%	17 -19%	65%	9 50%	35%	26 -4%	169 50%
Post-Convict. Relief percent change	9 13%	10 -9%	1	111%	3 -40%	33%	6 -10%	67%	9 -10%	800 -47%
Criminal Division - Total percent change	1,670 10%	1,640 16%	-30	98%	330 -9%	57%	248 28%	43%	578 4%	178 17%
General Equity percent change	139 1%	131 -23%	-8	94%	53 33%	87%	8 -11%	13%	61 24%	69 -12%
Civil - Total percent change	2,229 2%	2,266 0%	37	102%	1,686 1%	81%	396 -9%	19%	2,082 -1%	213 -10%
Track 1 percent change	744 1%	693 -1%	-51	93%	303 17%	90%	34 10%	10%	337 16%	55 9%
Track 2 percent change	1,323 5%	1,353 1%	30	102%	1,194 0%	81%	283 -9%	19%	1,477 -2%	257 -13%
Track 3 percent change	116 -15%	159 7%	43	137%	147 -11%	71%	59 -13%	29%	206 -12%	610 2%
Track 4 percent change	46 -25%	61 -5%	15	133%	42 -16%	68%	20 -17%	32%	62 -16%	522 11%
Special Civil - Total percent change	16,379 21%	16,190 21%	-189	99%	1,546 13%	98%	30 -38%	2%	1,576 12%	2 -48%
Auto percent change	69 475%	62 417%	-7	90%	10 400%	91%	1 -37%	9%	11 450%	17 -53%
Contract percent change	11,413 33%	11,232 31%	-181	98%	1,253 16%	98%	27 -50%	2%	1,280 14%	3 -7%
Other percent change	101 7%	111 29%	10	110%	9 -53%	90%	1 0%	10%	10 -50%	12 -7%
Small Claims percent change	1,915 2%	1,893 2%	-22	99%	88 33%	99%	1 -50%	1%	89 31%	1 -51%
Tenancy percent change	2,881 -2%	2,892 0%	11	100%	186 -5%	100%	0 -100%	0%	186 -6%	0 -100%
Probate percent change	343 9%	331 13%	-12	97%	42 -26%	91%	4 100%	9%	46 -22%	14 84%
Civil Division - Total percent change	19,090 18%	18,918 17%	-172	99%	3,327 6%	88%	438 -11%	12%	3,765 4%	28 -25%

**Backlog By Month
Gloucester
June 2006 - June 2008**

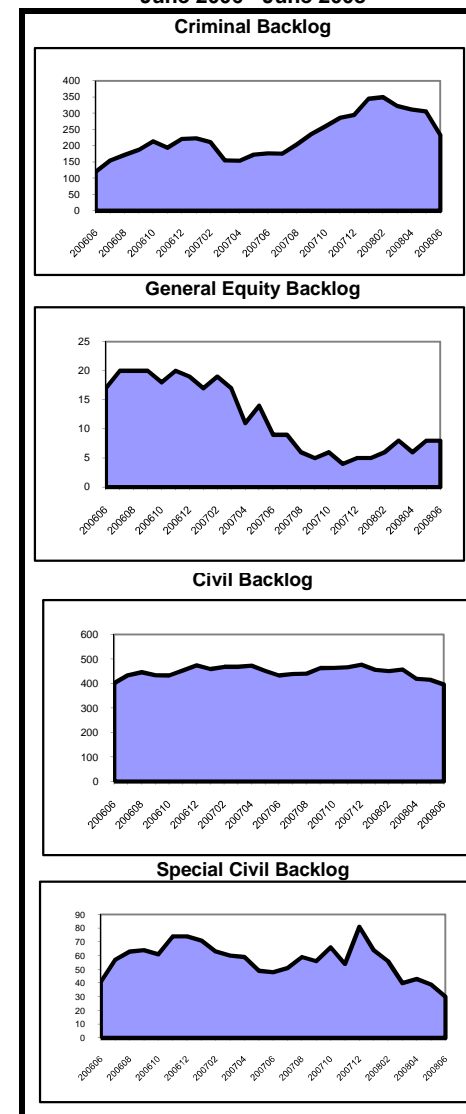

**Caseload Profile
Gloucester
July 2007 - June 2008**

	Added	Resolved	Clearance		Inventory		Backlog		Active Pending	Backlog/100 Mthly Filings
			number	percent	number	percent	number	percent		
Dissolution	2,478	2,455	-23	99%	612	99%	9	1%	621	4
percent change	6%	7%			-1%				0%	
New	984	976	-8	99%	491	99%	7	1%	498	9
percent change	1%	5%			-3%				-2%	
Reopened	1,494	1,479	-15	99%	121	98%	2	2%	123	2
percent change	9%	8%			8%				10%	
Delinquency	2,747	2,671	-76	97%	285	93%	23	7%	308	10
percent change	8%	2%			24%		360%		32%	324%
New	2,421	2,367	-54	98%	254	92%	22	8%	276	11
percent change	7%	2%			16%		340%		23%	310%
Reopened	326	304	-22	93%	31	97%	1	3%	32	4
percent change	19%	7%			210%				220%	
Non-Dissolution	6,388	6,260	-128	98%	595	97%	16	3%	611	3
percent change	3%	2%			18%		300%		20%	288%
New	1,540	1,483	-57	96%	192	97%	6	3%	198	5
percent change	3%	0%			35%		200%		38%	190%
Reopened	4,848	4,777	-71	99%	403	98%	10	2%	413	2
percent change	3%	3%			11%		400%		13%	385%
Domestic Violence	1,991	1,967	-24	99%	70	92%	6	8%	76	4
percent change	-5%	-7%			49%		100%		52%	109%
New	1,551	1,529	-22	99%	60	92%	5	8%	65	4
percent change	-1%	-4%			54%		67%		55%	68%
Reopened	440	438	-2	100%	10	91%	1	9%	11	3
percent change	-15%	-15%			25%				38%	
Abuse/Neglect	160	123	-37	77%	161	100%	0	0%	161	0
percent change	62%	12%			31%		-100%		30%	-100%
Adoption	72	73	1	101%	5	100%			5	
percent change	22%	14%			-17%				-17%	
CPR	210	167	-43	80%	300	100%	0	0%	300	0
percent change	47%	8%			17%				17%	
Juv/Fam Crisis Petition	29	26	-3	90%	4	100%	0	0%	4	0
percent change	-9%	-16%			300%				300%	
Kinship	33	31	-2	94%	3	100%	0	0%	3	0
percent change	-38%	-49%			200%				200%	
Term of Parental Rights	36	30	-6	83%	17	77%	5	23%	22	167
percent change	3%	-6%			55%		0%		38%	-3%
Criminal/Quasi-Criminal	370	357	-13	96%	61	98%	1	2%	62	3
percent change	-13%	-16%			24%				27%	
Crim/Q-C - DV Contempt	314	304	-10	97%	50	98%	1	2%	51	4
percent change	-8%	-10%			22%				24%	
Crim/Q-C - Weapons & Other	56	53	-3	95%	11	100%	0	0%	11	0
percent change	-33%	-39%			38%				38%	
Family Division - Total	14,514	14,160	-354	98%	2,113	97%	60	3%	2,173	5
percent change	4%	1%			14%		233%		17%	222%
Combined Trial Courts Total	35,274	34,718	-556	98%	5,770	89%	746	11%	6,516	25
percent change	11%	10%			8%		6%		8%	-5%

**Backlog By Month
Gloucester
June 2006 - June 2008**

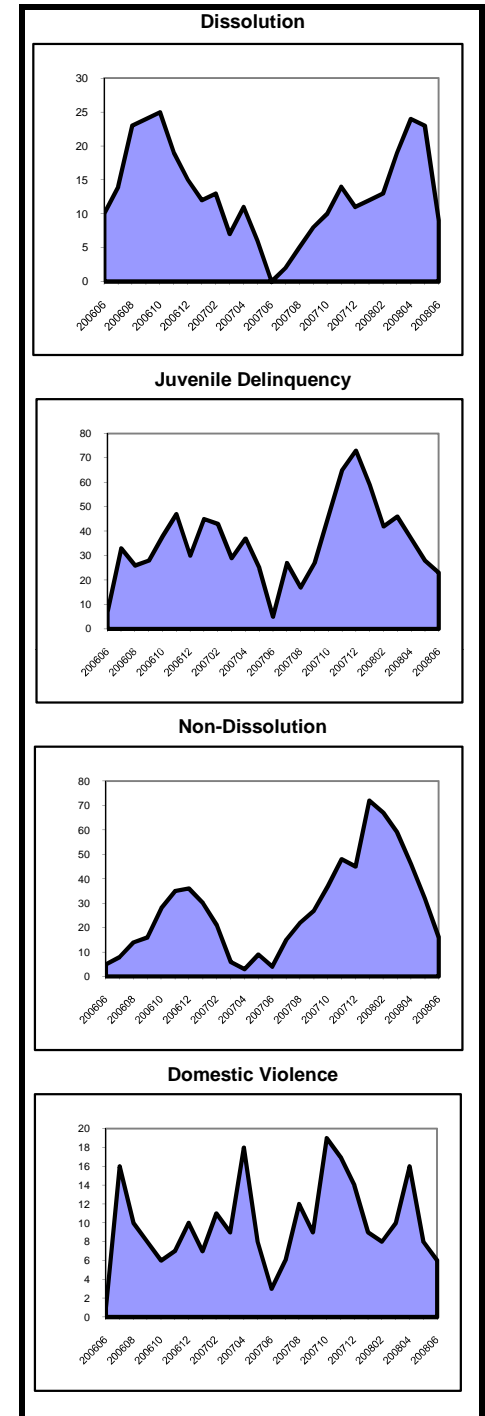

Note: In CPR, the backlog goal of 12 months to completion of a permanency hearing was modified in Feb. 2006 to 12 months to completion of a permanency hearing and the signing of an order. In Kinship, a backlog goal of 6 months was established in December 2005.

**Caseload Profile
Hudson
July 2007 - June 2008**

	Added	Resolved	Clearance		Inventory		Backlog		Active Pending	Backlog/100 Mthly Filings
			number	percent	number	percent	number	percent		
Criminal percent change	4,514 4%	4,464 -3%	-50	99%	749	64%	416	36%	1,165 13%	111 30%
Municipal Appeals percent change	48 -21%	56 -8%	8	117%	7	64%	4	33%	11 -42%	100 69%
Post-Convict. Relief percent change	69 57%	58 26%	-11	84%	12	32%	25	68%	37 42%	435 33%
Criminal Division - Total percent change	4,631 4%	4,578 -3%	-53	99%	768 2%	63%	445 38%	37%	1,213 13%	115 33%
General Equity percent change	347 9%	316 -6%	-31	91%	145	89%	18	11%	163 20%	62 65%
Civil - Total percent change	6,925 1%	7,151 0%	226	103%	5,577	91%	558	9%	6,135 -4%	97 -13%
Track 1 percent change	1,810 3%	1,724 7%	-86	95%	770	93%	61	7%	831 5%	40 31%
Track 2 percent change	4,718 1%	4,954 -1%	236	105%	4,384	91%	459	9%	4,843 -5%	117 -15%
Track 3 percent change	333 -6%	381 -6%	48	114%	367	93%	27	7%	394 -1%	97 -36%
Track 4 percent change	64 -40%	92 -25%	28	144%	56	84%	11	16%	67 -15%	206 53%
Special Civil - Total percent change	57,589 15%	56,820 12%	-769	99%	5,108	99%	55	1%	5,163 26%	1 12%
Auto percent change	67 -53%	86 -44%	19	128%	2	50%	2	50%	4 -80%	36 113%
Contract percent change	35,694 31%	35,299 29%	-395	99%	4,019	99%	50	1%	4,069 20%	2 -4%
Other percent change	509 -14%	542 -16%	33	106%	39	95%	2	5%	41 -44%	5 131%
Small Claims percent change	2,934 -10%	2,932 -10%	-2	100%	119	100%	0	0%	119 7%	0
Tenancy percent change	18,385 -3%	17,961 -7%	-424	98%	929	100%	1	0%	930 84%	0
Probate percent change	814 15%	790 13%	-24	97%	143	96%	6	4%	149 11%	9 -35%
Civil Division - Total percent change	65,675 13%	65,077 11%	-598	99%	10,973 9%	95%	637 -8%	5%	11,610 8%	12 -19%

**Backlog By Month
Hudson
June 2006 - June 2008**

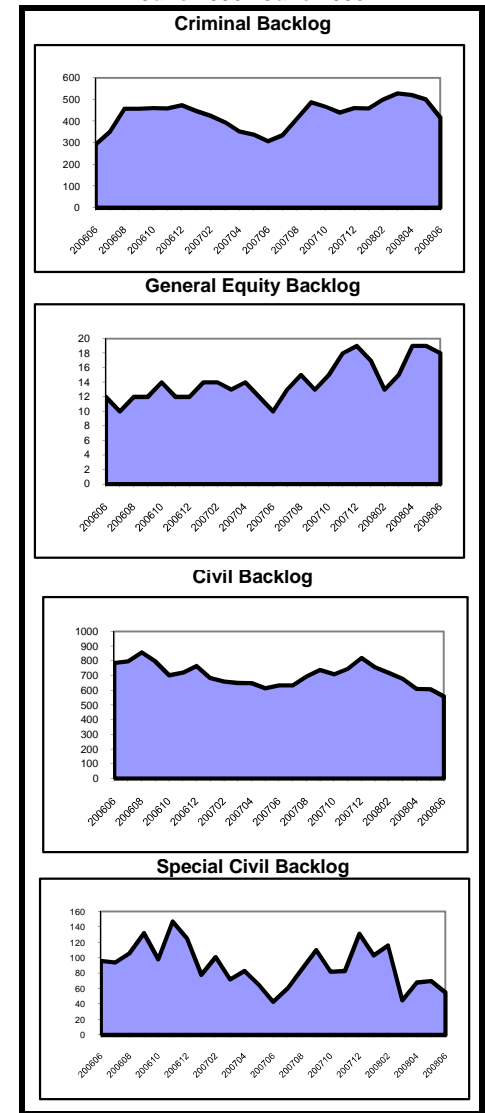

**Caseload Profile
Hudson
July 2007 - June 2008**

	Added	Resolved	Clearance		Inventory		Backlog		Active Pending	Backlog/100 Mthly Filings
			number	percent	number	percent	number	percent		
Dissolution	5,150	5,123	-27	99%	1,244	95%	66	5%	1,310	15
percent change	-5%	-6%			0%		61%	2%	2%	69%
New	2,750	2,749	-1	100%	1,035	95%	50	5%	1,085	22
percent change	2%	1%			-2%		52%	0%	0%	48%
Reopened	2,400	2,374	-26	99%	209	93%	16	7%	225	8
percent change	-12%	-12%			9%		100%	13%	13%	127%
Delinquency	4,512	4,631	119	103%	302	91%	30	9%	332	8
percent change	-2%	2%			-30%		67%	-26%	-26%	70%
New	4,338	4,452	114	103%	295	91%	30	9%	325	8
percent change	-2%	1%			-30%		76%	-26%	-26%	81%
Reopened	174	179	5	103%	7	100%	0	0%	7	0
percent change	10%	19%			-42%		-100%	-46%	-46%	-100%
Non-Dissolution	14,237	14,114	-123	99%	816	96%	30	4%	846	3
percent change	3%	1%			17%		20%	17%	17%	17%
New	3,069	3,023	-46	99%	299	96%	11	4%	310	4
percent change	8%	5%			17%		22%	17%	17%	13%
Reopened	11,168	11,091	-77	99%	517	96%	19	4%	536	2
percent change	1%	0%			17%		19%	17%	17%	17%
Domestic Violence	4,239	4,255	16	100%	119	99%	1	1%	120	0
percent change	-2%	-2%			-10%		-67%	-11%	-11%	-66%
New	3,413	3,429	16	100%	91	99%	1	1%	92	0
percent change	-2%	-2%			-12%		-67%	-13%	-13%	-66%
Reopened	826	826	0	100%	28	100%	0	0%	28	0
percent change	1%	-1%			-3%			-3%	-3%	
Abuse/Neglect	396	311	-85	79%	507	99%	3	1%	510	9
percent change	12%	-4%			19%		200%	19%	19%	167%
Adoption	133	120	-13	90%	39	100%			39	
percent change	7%	-12%			50%			50%	50%	
CPR	421	358	-63	85%	783	100%	1	0%	784	3
percent change	-10%	-26%			9%		0%	9%	9%	11%
Juv/Fam Crisis Petition	12	12	0	100%	1	100%	0	0%	1	0
percent change	50%	20%			0%			0%	0%	
Kinship	62	67	5	108%	6	100%	0	0%	6	0
percent change	-30%	-25%			0%		-100%	-45%	-45%	-100%
Term of Parental Rights	86	101	15	117%	25	74%	9	26%	34	126
percent change	-12%	20%			-36%		-10%	31%	-31%	3%
Criminal/Quasi-Criminal	591	602	11	102%	52	100%	0	0%	52	0
percent change	6%	11%			-17%			-17%	-17%	
Crim/Q-C - DV Contempt	552	567	15	103%	49	100%	0	0%	49	0
percent change	0%	5%			-22%			-22%	-22%	
Crim/Q-C - Weapons & Other	39	35	-4	90%	3	100%	0	0%	3	0
percent change	680%	600%								
Family Division - Total	29,839	29,694	-145	100%	3,894	97%	140	3%	4,034	6
percent change	0%	-1%			3%		35%	4%	4%	35%
Combined Trial Courts Total	100,145	99,349	-796	99%	15,635	93%	1,222	7%	16,857	15
percent change	8%	6%			7%		9%	7%	7%	1%

**Backlog By Month
Hudson
June 2006 - June 2008**

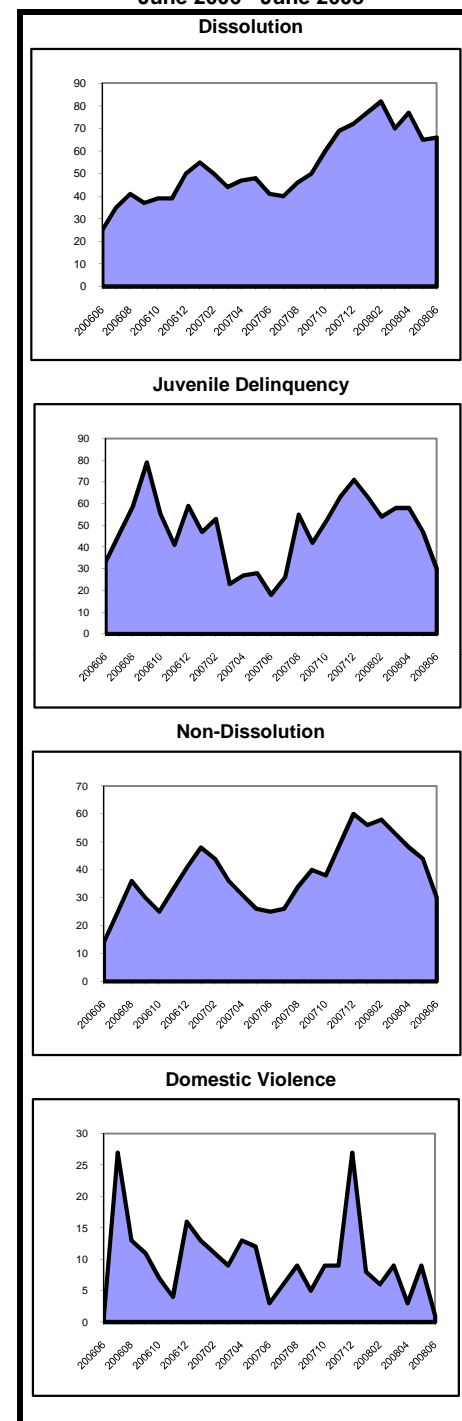

Note: In CPR, the backlog goal of 12 months to completion of a permanency hearing was modified in Feb. 2006 to 12 months to completion of a permanency hearing and the signing of an order. In Kinship, a backlog goal of 6 months was established in December 2005.

**Caseload Profile
Hunterdon
July 2007 - June 2008**

	Added	Resolved	Clearance		Inventory		Backlog		Active Pending	Backlog/100 Mthly Filings
			number	percent	number	percent	number	percent		
Criminal percent change	588 3%	545 -6%	-43	93%	80 57%	62%	49 53%	38%	129 55%	100 49%
Municipal Appeals percent change	13 -28%	12 -50%	-1	92%	1 -67%	20%	4 300%	80%	5 25%	369 454%
Post-Convict. Relief percent change	2 0%	7	5	350%	0	0%	1 -83%	100%	1 -83%	600 -83%
Criminal Division - Total percent change	603 2%	564 -7%	-39	94%	81 50%	60%	54 38%	40%	135 45%	107 36%
General Equity percent change	71 0%	67 18%	-4	94%	32 0%	76%	10 67%	24%	42 11%	169 67%
Civil - Total percent change	768 -6%	773 5%	5	101%	535 -1%	88%	75 -3%	12%	610 -1%	117 4%
Track 1 percent change	318 -11%	304 0%	-14	96%	117 6%	95%	6 0%	5%	123 6%	23 12%
Track 2 percent change	372 -1%	391 17%	19	105%	325 -2%	87%	50 -15%	13%	375 -4%	161 -15%
Track 3 percent change	58 4%	57 -17%	-1	98%	72 -1%	81%	17 55%	19%	89 6%	352 49%
Track 4 percent change	20 -31%	21 -22%	1	105%	21 -9%	91%	2 100%	9%	23 -4%	120 190%
Special Civil - Total percent change	3,270 13%	3,257 14%	-13	100%	306 0%	99%	3	1%	309 1%	1
Auto percent change	2 0%	1 -80%	-1	50%	1	100%	0	0%	1	0
Contract percent change	2,494 21%	2,471 23%	-23	99%	286 3%	99%	3	1%	289 4%	1
Other percent change	4 300%	3 200%	-1	75%	1	100%	0	0%	1	0
Small Claims percent change	435 -13%	444 -12%	9	102%	11 -45%	100%	0	0%	11 -45%	0
Tenancy percent change	335 0%	338 -3%	3	101%	7 -30%	100%	0	0%	7 -30%	0
Probate percent change	200 -18%	191 -22%	-9	96%	36 13%	82%	8 167%	18%	44 26%	48 224%
Civil Division - Total percent change	4,309 7%	4,288 10%	-21	100%	909 0%	90%	96 12%	10%	1,005 1%	27 5%

**Backlog By Month
Hunterdon
June 2006 - June 2008**

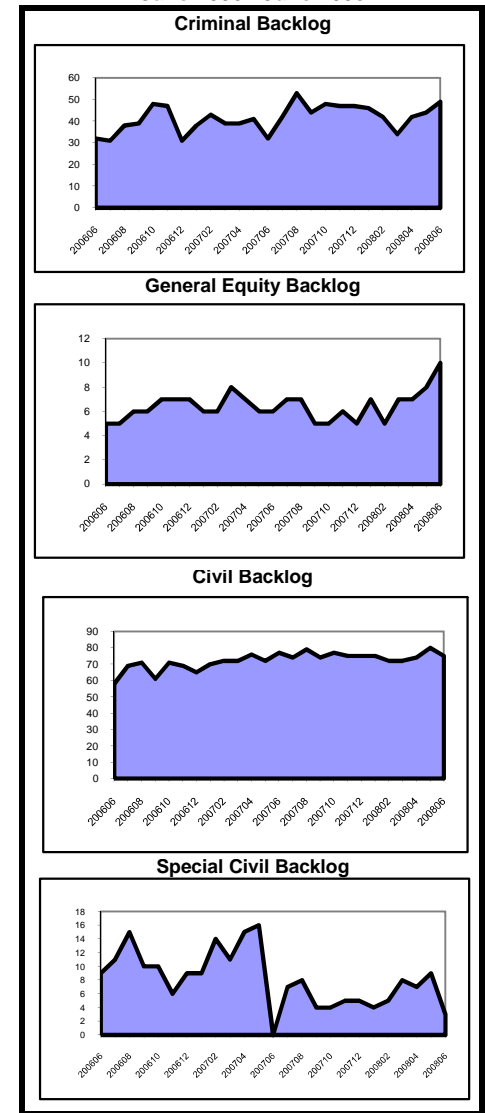

**Caseload Profile
Hunterdon
July 2007 - June 2008**

	Added	Resolved	Clearance		Inventory		Backlog		Active Pending	Backlog/100 Mthly Filings
			number	percent	number	percent	number	percent		
Dissolution	1,199	1,123	-76	94%	283	86%	47	14%	330	47
percent change	4%	-1%			19%		147%		29%	138%
New	442	386	-56	87%	222	85%	38	15%	260	103
percent change	9%	0%			18%		138%		27%	118%
Reopened	757	737	-20	97%	61	87%	9	13%	70	14
percent change	1%	-1%			24%		200%		35%	197%
Delinquency	521	531	10	102%	39	95%	2	5%	41	5
percent change	38%	43%			-24%				-20%	
New	469	482	13	103%	36	97%	1	3%	37	3
percent change	28%	34%			-28%				-26%	
Reopened	52	49	-3	94%	3	75%	1	25%	4	23
percent change	373%	308%			200%				300%	
Non-Dissolution	723	694	-29	96%	55	100%	0	0%	55	0
percent change	6%	1%			104%				104%	
New	165	160	-5	97%	21	100%	0	0%	21	0
percent change	-7%	-11%			31%				31%	
Reopened	558	534	-24	96%	34	100%	0	0%	34	0
percent change	11%	6%			209%				209%	
Domestic Violence	466	464	-2	100%	12	100%	0	0%	12	0
percent change	4%	4%			9%				9%	
New	323	327	4	101%	8	100%	0	0%	8	0
percent change	-8%	-6%			-27%				-27%	
Reopened	143	137	-6	96%	4	100%	0	0%	4	0
percent change	47%	40%								
Abuse/Neglect	50	42	-8	84%	36	100%	0	0%	36	0
percent change	72%	-21%			29%				29%	
Adoption	32	37	5	116%	4	100%			4	
percent change	-6%	6%			-56%				-56%	
CPR	34	43	9	126%	34	100%	0	0%	34	0
percent change	-6%	-30%			-21%				-21%	
Juv/Fam Crisis Petition	31	30	-1	97%	1	100%	0	0%	1	0
percent change	182%	150%								
Kinship	4	3	-1	75%	1	100%	0	0%	1	0
percent change	33%	-40%								
Term of Parental Rights	7	9	2	129%	2	100%	0	0%	2	0
percent change	-50%	-10%			-50%				-50%	
Criminal/Quasi-Criminal	102	108	6	106%	8	100%	0	0%	8	0
percent change	17%	29%			-47%		-100%		-50%	-100%
Crim/Q-C - DV Contempt	54	58	4	107%	5	100%	0	0%	5	0
percent change	35%	45%			-44%		-100%		-50%	-100%
Crim/Q-C - Weapons & Other	48	50	2	104%	3	100%	0	0%	3	0
percent change	2%	14%			-50%				-50%	
Family Division - Total	3,169	3,084	-85	97%	475	91%	49	9%	524	19
percent change	10%	7%			12%		145%		18%	122%
Combined Trial Courts Total	8,081	7,936	-145	98%	1,465	88%	199	12%	1,664	30
percent change	8%	7%			6%		37%		9%	27%

**Backlog By Month
Hunterdon
June 2006 - June 2008**

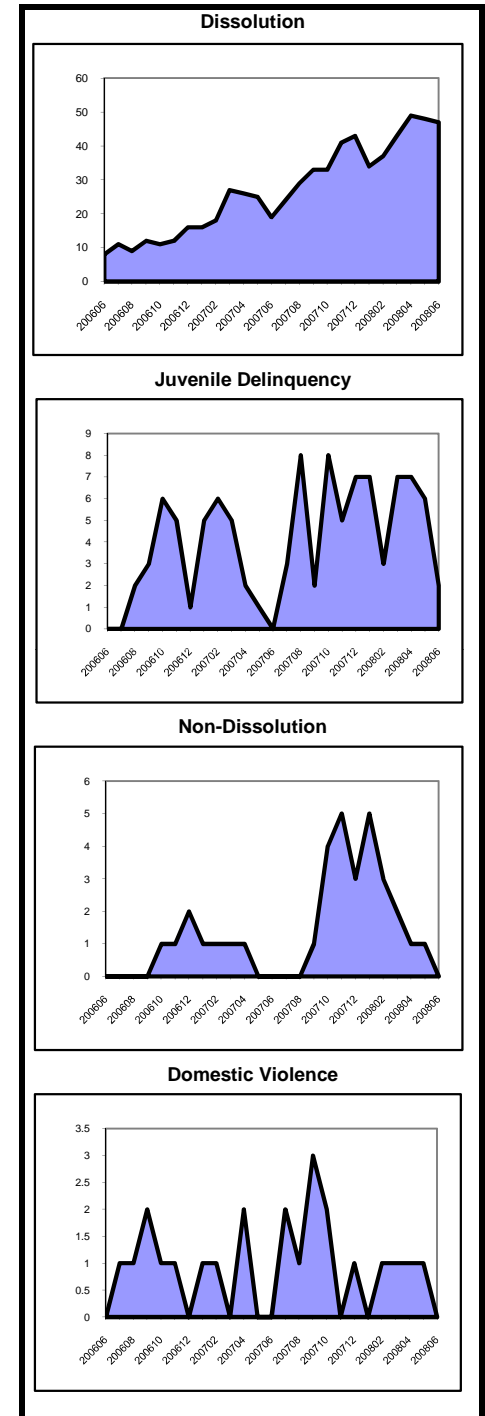

Note: In CPR, the backlog goal of 12 months to completion of a permanency hearing was modified in Feb. 2006 to 12 months to completion of a permanency hearing and the signing of an order. In Kinship, a backlog goal of 6 months was established in December 2005.

**Caseload Profile
Mercer
July 2007 - June 2008**

	Added	Resolved	Clearance		Inventory		Backlog		Active Pending	Backlog/100 Mthly Filings
			number	percent	number	percent	number	percent		
Criminal percent change	2,526 -21%	2,573 -14%	47	102%	409	47%	464	53%	873	220
Municipal Appeals percent change	53 10%	67 76%	14	126%	16	57%	12	43%	28	272
Post-Convict. Relief percent change	40 -13%	33 6%	-7	83%	15	19%	63	81%	78	1,890
Criminal Division - Total percent change	2,619 -20%	2,673 -13%	54	102%	440	45%	539	55%	979	247
General Equity percent change	220 14%	243 18%	23	110%	93	93%	7	7%	100	38
Civil - Total percent change	3,531 -5%	3,628 -4%	97	103%	2,803	77%	834	23%	3,637	283
Track 1 percent change	1,054 -5%	948 -8%	-106	90%	477	90%	52	10%	529	59
Track 2 percent change	2,168 -5%	2,313 -3%	145	107%	1,986	76%	629	24%	2,615	348
Track 3 percent change	238 -5%	281 2%	43	118%	277	71%	113	29%	390	570
Track 4 percent change	71 -9%	86 0%	15	121%	63	61%	40	39%	103	676
Special Civil - Total percent change	24,460 13%	24,137 12%	-323	99%	2,427	97%	83	3%	2,510	4
Auto percent change	41 3%	34 -26%	-7	83%	9	90%	1	10%	10	29
Contract percent change	13,894 21%	13,609 22%	-285	98%	1,774	96%	76	4%	1,850	7
Other percent change	257 -12%	239 -26%	-18	93%	49	98%	1	2%	50	5
Small Claims percent change	1,724 12%	1,818 27%	94	105%	133	97%	4	3%	137	3
Tenancy percent change	8,544 2%	8,437 -2%	-107	99%	462	100%	1	0%	463	0
Probate percent change	275 -4%	250 -15%	-25	91%	103	100%	0	0%	103	0
Civil Division - Total percent change	28,486 10%	28,258 9%	-228	99%	5,426	85%	924	15%	6,350	39

**Backlog By Month
Mercer
June 2006 - June 2008**

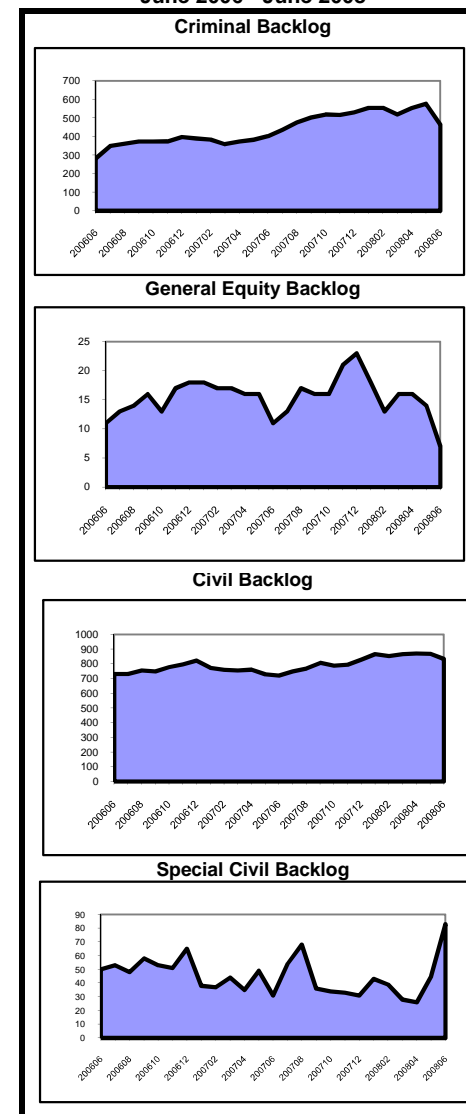

**Caseload Profile
Mercer
July 2007 - June 2008**

	Added	Resolved	Clearance		Inventory		Backlog		Active Pending	Backlog/100 Mthly Filings
			number	percent	number	percent	number	percent		
Dissolution	2,305	2,314	9	100%	723	85%	123	15%	846	64
percent change	1%	2%			-9%		105%		-1%	104%
New	1,154	1,167	13	101%	563	84%	110	16%	673	114
percent change	-7%	-5%			-11%		120%		-2%	137%
Reopened	1,151	1,147	-4	100%	160	92%	13	8%	173	14
percent change	10%	11%			1%		30%		2%	18%
Delinquency	3,725	3,857	132	104%	222	100%	0	0%	222	0
percent change	1%	7%			-36%				-36%	
New	3,647	3,779	132	104%	222	100%	0	0%	222	0
percent change	1%	7%			-36%				-36%	
Reopened	78	78	0	100%	0	100%	0	0%	0	0
percent change	0%	-1%								
Non-Dissolution	9,418	9,436	18	100%	753	95%	39	5%	792	5
percent change	1%	1%			-3%		15%		-3%	14%
New	2,259	2,333	74	103%	268	94%	16	6%	284	8
percent change	15%	25%			-22%		-20%		-22%	-31%
Reopened	7,159	7,103	-56	99%	485	95%	23	5%	508	4
percent change	-3%	-5%			11%		64%		12%	70%
Domestic Violence	2,719	2,719	0	100%	89	100%	0	0%	89	0
percent change	-11%	-11%			-2%				-2%	
New	2,222	2,215	-7	100%	80	100%	0	0%	80	0
percent change	-11%	-11%			7%				7%	
Reopened	497	504	7	101%	9	100%	0	0%	9	0
percent change	-10%	-10%			-44%				-44%	
Abuse/Neglect	216	151	-65	70%	292	98%	6	2%	298	33
percent change	4%	-8%			27%		100%		28%	92%
Adoption	71	81	10	114%	29	100%			29	
percent change	-35%	-24%			-22%				-22%	
CPR	286	242	-44	85%	553	99%	3	1%	556	13
percent change	-2%	-13%			9%		200%		9%	206%
Juv/Fam Crisis Petition	29	28	-1	97%	1	100%	0	0%	1	0
percent change	38%	33%								
Kinship	48	42	-6	88%	12	92%	1	8%	13	25
percent change	-26%	-30%			71%		-50%		44%	-32%
Term of Parental Rights	57	29	-28	51%	34	63%	20	37%	54	421
percent change	24%	-28%			89%		150%		108%	102%
Criminal/Quasi-Criminal	469	450	-19	96%	65	98%	1	2%	66	3
percent change	-11%	-14%			38%				40%	
Crim/Q-C - DV Contempt	393	371	-22	94%	58	98%	1	2%	59	3
percent change	-10%	-15%			57%				59%	
Crim/Q-C - Weapons & Other	76	79	3	104%	7	100%	0	0%	7	0
percent change	-14%	-8%			-30%				-30%	
Family Division - Total	19,343	19,349	6	100%	2,773	93%	193	7%	2,966	12
percent change	-2%	-1%			-3%		79%		0%	82%
Combined Trial Courts Total	50,448	50,280	-168	100%	8,639	84%	1,656	16%	10,295	39
percent change	3%	4%			0%		22%		3%	18%

**Backlog By Month
Mercer
June 2006 - June 2008**

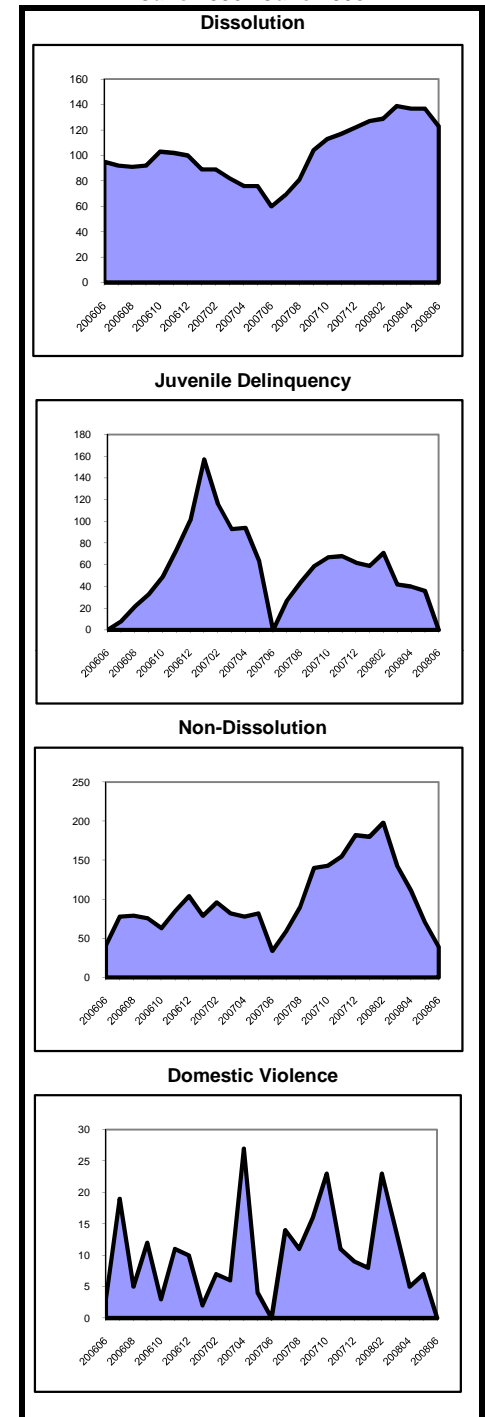

Note: In CPR, the backlog goal of 12 months to completion of a permanency hearing was modified in Feb. 2006 to 12 months to completion of a permanency hearing and the signing of an order. In Kinship, a backlog goal of 6 months was established in December 2005.

**Caseload Profile
Middlesex
July 2007 - June 2008**

	Added	Resolved	Clearance		Inventory		Backlog		Active Pending	Backlog/100 Mthly Filings
			number	percent	number	percent	number	percent		
Criminal percent change	3,217 6%	3,204 6%	-13	100%	734 7%	70%	314 -2%	30%	1,048 4%	117 -8%
Municipal Appeals percent change	96 3%	95 13%	-1	99%	23 15%	64%	13 -13%	36%	36 3%	163 -16%
Post-Convict. Relief percent change	51 28%	46 -18%	-5	90%	12 50%	33%	24 4%	67%	36 16%	565 -18%
Criminal Division - Total percent change	3,364 6%	3,345 6%	-19	99%	769 8%	69%	351 -2%	31%	1,120 5%	125 -8%
General Equity percent change	424 16%	324 -21%	-100	76%	199 76%	83%	40 67%	17%	239 74%	113 44%
Civil - Total percent change	11,362 -6%	11,195 7%	-167	99%	11,029 2%	83%	2,273 -1%	17%	13,302 1%	240 5%
Track 1 percent change	2,707 -3%	2,621 11%	-86	97%	1,215 2%	92%	101 5%	8%	1,316 2%	45 9%
Track 2 percent change	6,550 -2%	7,141 3%	591	109%	6,116 -6%	83%	1,254 -11%	17%	7,370 -7%	230 -10%
Track 3 percent change	669 -28%	646 0%	-23	97%	712 11%	80%	180 -23%	20%	892 2%	323 7%
Track 4 percent change	1,436 -16%	787 46%	-649	55%	2,986 20%	80%	738 33%	20%	3,724 23%	617 59%
Special Civil - Total percent change	49,540 22%	49,613 26%	73	100%	4,063 -3%	98%	67 29%	2%	4,130 -3%	2 6%
Auto percent change	21 -53%	20 -65%	-1	95%	3 200%	100%	0 0%	0%	3 200%	0 0%
Contract percent change	31,444 31%	31,710 40%	266	101%	3,402 -9%	98%	60 22%	2%	3,462 -8%	2 -6%
Other percent change	203 17%	197 -6%	-6	97%	23 35%	96%	1 0%	4%	24 33%	6 -14%
Small Claims percent change	3,098 -2%	3,129 0%	31	101%	144 -20%	97%	5 150%	3%	149 -18%	2 155%
Tenancy percent change	14,774 12%	14,557 8%	-217	99%	491 80%	100%	1 0%	0%	492 80%	0 0%
Probate percent change	623 22%	621 20%	-2	100%	113 66%	80%	29 123%	20%	142 75%	56 82%
Civil Division - Total percent change	61,949 16%	61,753 21%	-196	100%	15,404 1%	86%	2,409 1%	14%	17,813 1%	47 -13%
Civil										
Mass Tort percent change	1,298 -18%	625 54%	-673	48%	2,845 22%	80%	691 39%	20%	3,536 25%	639 69%
Non Mass Tort percent change	10,064 -4%	10,570 5%	506	105%	8,184 -4%	84%	1,582 -12%	16%	9,766 -5%	189 -8%

**Backlog By Month
Middlesex
June 2006 - June 2008**

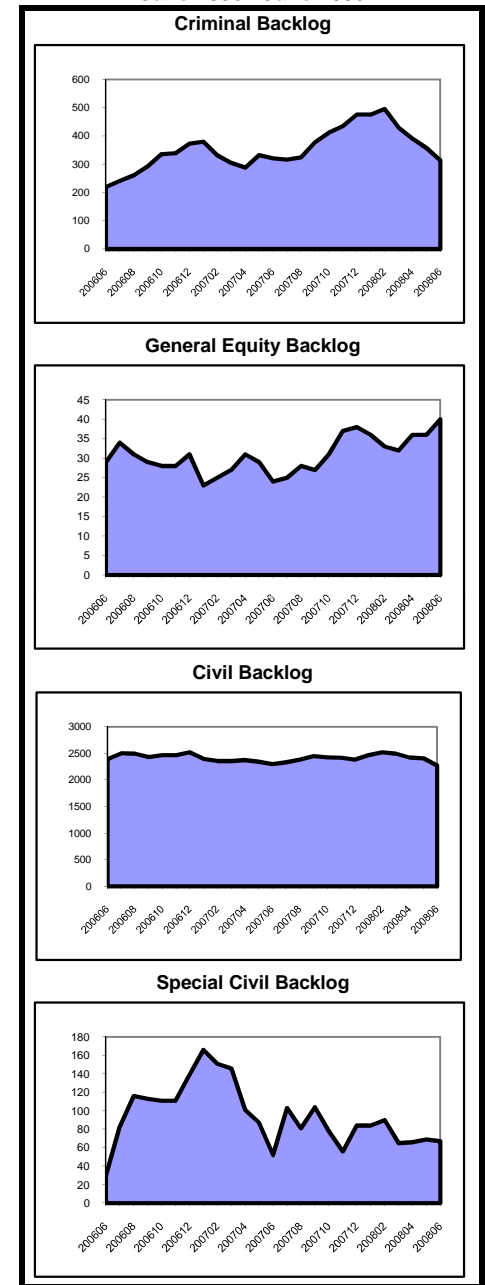

**Caseload Profile
Middlesex
July 2007 - June 2008**

	Added	Resolved	Clearance		Inventory		Backlog		Active Pending	Backlog/100 Mthly Filings
			number	percent	number	percent	number	percent		
Dissolution	5,930	5,849	-81	99%	1,511	99%	20	1%	1,531	4
percent change	1%	-1%			5%		11%	5%	5%	10%
New	2,669	2,646	-23	99%	1,165	99%	17	1%	1,182	8
percent change	3%	0%			2%		13%	2%	2%	10%
Reopened	3,261	3,203	-58	98%	346	99%	3	1%	349	1
percent change	0%	-2%			18%		0%	18%	18%	0%
Delinquency	3,940	4,025	85	102%	205	94%	12	6%	217	4
percent change	-13%	-11%			-15%		-79%	-27%	-27%	-76%
New	3,735	3,826	91	102%	197	94%	12	6%	209	4
percent change	-15%	-12%			-17%		-79%	-29%	-29%	-75%
Reopened	205	199	-6	97%	8	100%	0	0%	8	0
percent change	50%	44%			167%			167%	167%	
Non-Dissolution	10,030	10,097	67	101%	555	100%	2	0%	557	0
percent change	-2%	-2%			-12%		0%	0%	-12%	2%
New	2,188	2,220	32	101%	193	99%	1	1%	194	1
percent change	-5%	-6%			-16%		-33%	-8%	-16%	
Reopened	7,842	7,877	35	100%	362	100%	1	0%	363	0
percent change	-1%	-1%			-10%		-50%	-10%	-10%	-49%
Domestic Violence	3,977	3,973	-4	100%	103	93%	8	7%	111	2
percent change	4%	3%			13%		-20%	10%	10%	-23%
New	2,809	2,822	13	100%	76	93%	6	7%	82	3
percent change	-1%	-1%			-5%		-33%	-8%	-8%	-33%
Reopened	1,168	1,151	-17	99%	27	93%	2	7%	29	2
percent change	17%	14%			145%		100%	142%	142%	71%
Abuse/Neglect	304	300	-4	99%	328	100%	0	0%	328	0
percent change	27%	28%			0%		-100%	0%	0%	-100%
Adoption	135	149	14	110%	17	100%			17	
percent change	12%	14%			-45%				-45%	
CPR	353	415	62	118%	511	100%	0	0%	511	0
percent change	5%	-5%			-10%				-10%	
Juv/Fam Crisis Petition	163	160	-3	98%	6	86%	1	14%	7	7
percent change	-7%	-8%			20%		40%	40%	40%	
Kinship	33	31	-2	94%	7	100%	0	0%	7	0
percent change	-47%	-56%			75%		-100%	40%	40%	-100%
Term of Parental Rights	45	34	-11	76%	25	89%	3	11%	28	80
percent change	10%	-23%			79%		0%	65%	65%	-9%
Criminal/Quasi-Criminal	716	717	1	100%	32	100%	0	0%	32	0
percent change	13%	13%			33%		-100%	-3%	-3%	-100%
Crim/Q-C - DV Contempt	553	541	-12	98%	31	100%	0	0%	31	0
percent change	11%	7%			121%		-100%	63%	63%	-100%
Crim/Q-C - Weapons & Other	163	176	13	108%	1	100%	0	0%	1	0
percent change	22%	41%			-90%		-100%	-93%	-93%	-100%
Family Division - Total	25,626	25,750	124	100%	3,300	99%	46	1%	3,346	2
percent change	-2%	-2%			-2%		-54%	-4%	-4%	-54%
Combined Trial Courts Total	90,939	90,848	-91	100%	19,473	87%	2,806	13%	22,279	37
percent change	10%	13%			1%		-1%	1%	1%	-10%

**Backlog By Month
Middlesex
June 2006 - June 2008**

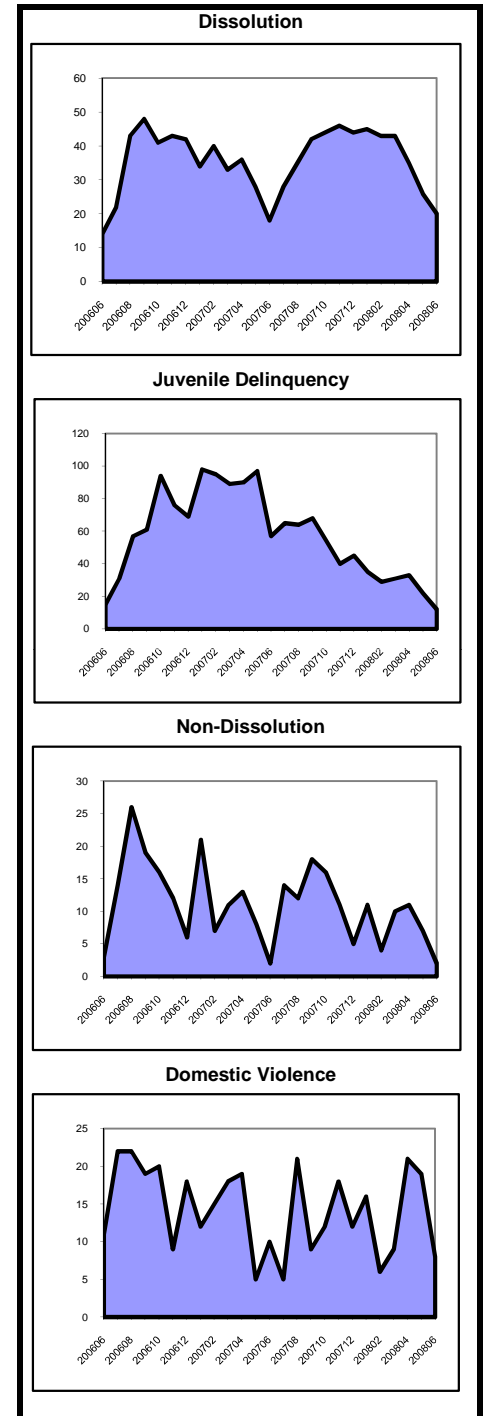

Note: In CPR, the backlog goal of 12 months to completion of a permanency hearing was modified in Feb. 2006 to 12 months to completion of a permanency hearing and the signing of an order. In Kinship, a backlog goal of 6 months was established in December 2005.

**Caseload Profile
Monmouth
July 2007 - June 2008**

	Added	Resolved	Clearance		Inventory		Backlog		Active Pending	Backlog/100 Mthly Filings
			number	percent	number	percent	number	percent		
Criminal percent change	3,976 4%	4,075 -3%	99	102%	498	64%	277	36%	775	84
Municipal Appeals percent change	115 12%	122 18%	7	106%	22	76%	7	24%	29	73
Post-Convict. Relief percent change	59 16%	45 -22%	-14	76%	18	36%	32	64%	50	651
Criminal Division - Total percent change	4,150 5%	4,242 -3%	92	102%	538 -5%	63%	316 12%	37%	854 1%	91 7%
General Equity percent change	404 -19%	444 -8%	40	110%	158	84%	29	16%	187	86
Civil - Total percent change	6,635 2%	7,012 10%	377	106%	5,218	75%	1,772	25%	6,990	320
Track 1 percent change	2,170 0%	2,099 9%	-71	97%	981	84%	182	16%	1,163	101
Track 2 percent change	3,915 3%	4,283 11%	368	109%	3,621	74%	1,284	26%	4,905	394
Track 3 percent change	372 5%	472 13%	100	127%	458	65%	247	35%	705	797
Track 4 percent change	178 13%	158 -13%	-20	89%	158	73%	59	27%	217	398
Special Civil - Total percent change	38,344 17%	37,580 16%	-764	98%	3,405 29%	98%	84 1%	2%	3,489 28%	3 -13%
Auto percent change	5 -75%	2 -91%	-3	40%	3	100%	0	0%	3	0
Contract percent change	24,944 25%	24,494 25%	-450	98%	2,754	97%	76	3%	2,830	4
Other percent change	238 -17%	241 -21%	3	101%	27	96%	1	4%	28	5
Small Claims percent change	5,038 2%	4,905 1%	-133	97%	242	100%	1	0%	243	0
Tenancy percent change	8,119 8%	7,938 4%	-181	98%	379	98%	6	2%	385	1
Probate percent change	597 -7%	587 -18%	-10	98%	49	88%	7	13%	56	14
Civil Division - Total percent change	45,980 14%	45,623 14%	-357	99%	8,830 5%	82%	1,892 -4%	18%	10,722 4%	49 -16%

**Backlog By Month
Monmouth
June 2006 - June 2008**

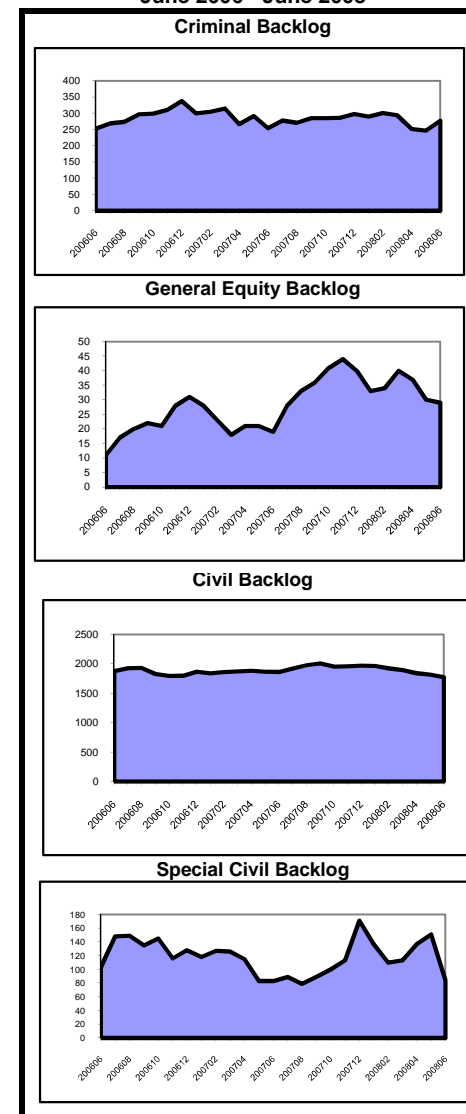

**Caseload Profile
Monmouth
July 2007 - June 2008**

	Added	Resolved	Clearance		Inventory		Backlog		Active Pending	Backlog/100 Mthly Filings
			number	percent	number	percent	number	percent		
Dissolution	4,650	4,750	100	102%	1,355	88%	178	12%	1,533	46
percent change	-2%	6%			-8%		9%		-6%	11%
New	1,963	2,101	138	107%	1,015	87%	149	13%	1,164	91
percent change	-1%	15%			-13%		5%		-11%	6%
Reopened	2,687	2,649	-38	99%	340	92%	29	8%	369	13
percent change	-2%	0%			10%		38%		11%	41%
Delinquency	3,612	3,628	16	100%	314	90%	36	10%	350	12
percent change	-5%	-3%			8%		-53%		-5%	-51%
New	3,518	3,538	20	101%	307	90%	35	10%	342	12
percent change	-5%	-3%			7%		-55%		-6%	-52%
Reopened	94	90	-4	96%	7	88%	1	13%	8	13
percent change	6%	-2%			75%			100%		13
Non-Dissolution	10,351	10,297	-54	99%	623	95%	33	5%	656	4
percent change	2%	2%			10%		-13%		9%	-15%
New	1,910	1,889	-21	99%	206	93%	16	7%	222	10
percent change	5%	6%			9%		33%		10%	26%
Reopened	8,441	8,408	-33	100%	417	96%	17	4%	434	2
percent change	1%	2%			11%		-35%		8%	-35%
Domestic Violence	2,899	2,891	-8	100%	81	100%	0	0%	81	0
percent change	-1%	-1%			23%		-100%		9%	-100%
New	2,224	2,228	4	100%	50	100%	0	0%	50	0
percent change	4%	4%			9%		-100%		-6%	-100%
Reopened	675	663	-12	98%	31	100%	0	0%	31	0
percent change	-15%	-16%			55%		-100%		48%	-100%
Abuse/Neglect	232	231	-1	100%	317	100%	0	0%	317	0
percent change	-4%	-13%			2%		-100%		1%	-100%
Adoption	151	155	4	103%	26	100%			26	
percent change	-22%	-21%			-16%				-16%	
CPR	279	346	67	124%	518	100%	0	0%	518	0
percent change	-26%	-30%			-8%		-100%		-11%	-100%
Juv/Fam Crisis Petition	11	11	0	100%	0	100%	0	0%	0	0
percent change	10%	0%								
Kinship	69	56	-13	81%	21	91%	2	9%	23	35
percent change	-5%	-18%			110%				130%	
Term of Parental Rights	52	49	-3	94%	20	77%	6	23%	26	138
percent change	-12%	-13%			122%		-57%		13%	-51%
Criminal/Quasi-Criminal	655	681	26	104%	109	86%	18	14%	127	33
percent change	-1%	20%			-8%		-47%		-17%	-47%
Crim/Q-C - DV Contempt	554	564	10	102%	92	88%	13	12%	105	28
percent change	4%	21%			-4%		-32%		-9%	-34%
Crim/Q-C - Weapons & Other	101	117	16	116%	17	77%	5	23%	22	59
percent change	-20%	16%			-26%		-67%		-42%	-58%
Family Division - Total	22,961	23,095	134	101%	3,384	93%	273	7%	3,657	14
percent change	-1%	1%			-2%		-22%		-3%	-22%
Combined Trial Courts Total	73,091	72,960	-131	100%	12,752	84%	2,481	16%	15,233	41
percent change	8%	9%			3%		-5%		2%	-12%

**Backlog By Month
Monmouth
June 2006 - June 2008**

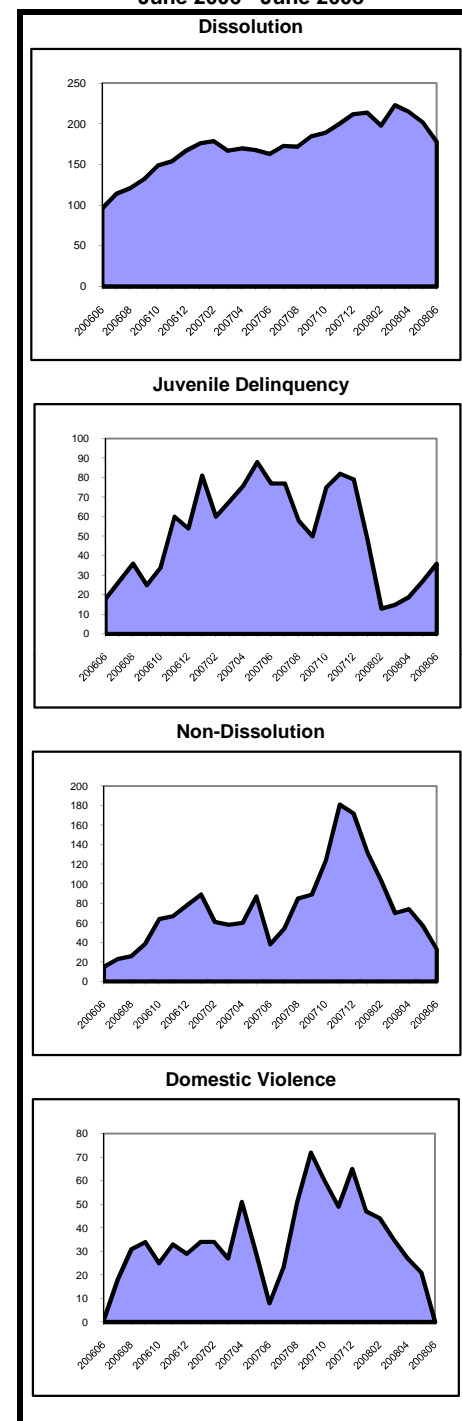

Note: In CPR, the backlog goal of 12 months to completion of a permanency hearing was modified in Feb. 2006 to 12 months to completion of a permanency hearing and the signing of an order. In Kinship, a backlog goal of 6 months was established in December 2005.

**Caseload Profile
Morris
July 2007 - June 2008**

	Added	Resolved	Clearance		Inventory		Backlog		Active Pending	Backlog/100 Mthly Filings
			number	percent	number	percent	number	percent		
Criminal percent change	1,665 -25%	1,727 -25%	62	104%	120	42%	169	58%	289	122
Municipal Appeals percent change	96 -18%	102 9%	6	106%	18	36%	32	64%	50	400
Post-Convict. Relief percent change	13 8%	12 -25%	-1	92%	1	4%	23	96%	24	2,123
Criminal Division - Total percent change	1,774 -25%	1,841 -23%	67	104%	139	38%	224	62%	363	152
General Equity percent change	295 23%	269 11%	-26	91%	129	86%	21	14%	150	85
Civil - Total percent change	4,141 11%	4,015 8%	-126	97%	3,033	84%	594	16%	3,627	172
Track 1 percent change	1,480 2%	1,323 4%	-157	89%	666	95%	36	5%	702	29
Track 2 percent change	2,279 18%	2,244 12%	-35	98%	1,946	83%	391	17%	2,337	206
Track 3 percent change	314 29%	326 11%	12	104%	350	77%	106	23%	456	405
Track 4 percent change	68 -34%	122 -14%	54	179%	71	54%	61	46%	132	1,076
Special Civil - Total percent change	19,787 17%	19,287 13%	-500	97%	1,756	99%	22	1%	1,778	1
Auto percent change	22 -66%	25 -67%	3	114%	1	100%	0	0%	1	0
Contract percent change	13,910 20%	13,547 17%	-363	97%	1,409	99%	19	1%	1,428	2
Other percent change	48 -45%	56 -38%	8	117%	3	75%	1	25%	4	25
Small Claims percent change	2,045 8%	2,014 5%	-31	98%	113	99%	1	1%	114	1
Tenancy percent change	3,762 13%	3,645 9%	-117	97%	230	100%	1	0%	231	0
Probate percent change	493 -6%	496 -3%	3	101%	21	81%	5	19%	26	12
Civil Division - Total percent change	24,716 15%	24,067 12%	-649	97%	4,939	88%	642	12%	5,581	31

**Backlog By Month
Morris
June 2006 - June 2008**

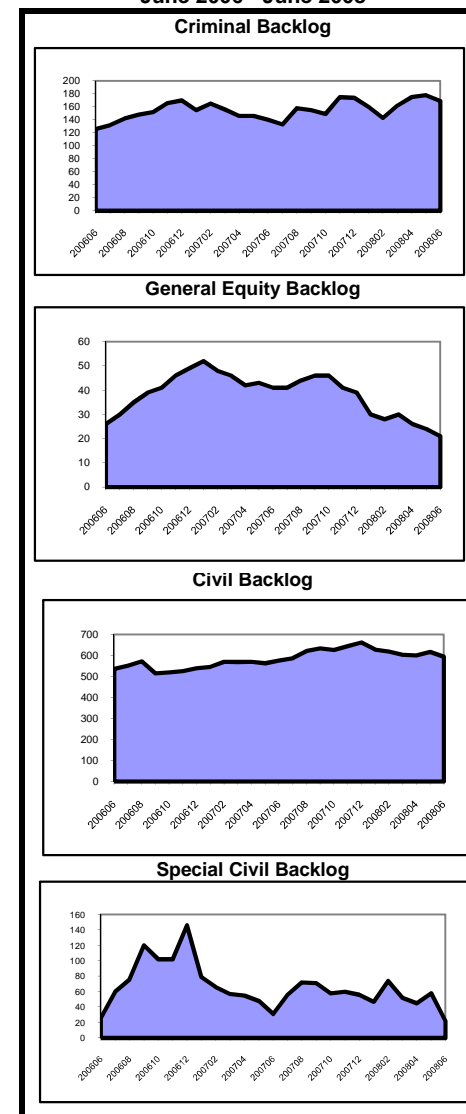

**Caseload Profile
Morris
July 2007 - June 2008**

	Added	Resolved	Clearance		Inventory		Backlog		Active Pending	Backlog/100 Mthly Filings
			number	percent	number	percent	number	percent		
Dissolution	3,653	3,626	-27	99%	1,015	94%	67	6%	1,082	22
percent change	0%	2%			4%		-19%		2%	-19%
New	1,665	1,668	3	100%	790	93%	63	7%	853	45
percent change	1%	5%			0%		-9%		0%	-10%
Reopened	1,988	1,958	-30	98%	225	98%	4	2%	229	2
percent change	-1%	0%			17%		-71%		11%	-71%
Delinquency	1,776	1,716	-60	97%	134	94%	9	6%	143	6
percent change	-13%	-16%			70%		80%		70%	107%
New	1,737	1,680	-57	97%	133	94%	9	6%	142	6
percent change	-11%	-14%			68%		80%		69%	103%
Reopened	39	36	-3	92%	1	100%	0	0%	1	0
percent change	-49%	-53%								
Non-Dissolution	2,428	2,431	3	100%	123	92%	11	8%	134	5
percent change	4%	7%			-6%		-35%		-9%	-38%
New	577	582	5	101%	41	87%	6	13%	47	12
percent change	5%	6%			-15%		20%		-11%	15%
Reopened	1,851	1,849	-2	100%	82	94%	5	6%	87	3
percent change	4%	7%			-1%		-58%		-8%	-60%
Domestic Violence	1,903	1,932	29	102%	21	100%	0	0%	21	0
percent change	-4%	-2%			-50%		-100%		-51%	-100%
New	1,381	1,413	32	102%	20	100%	0	0%	20	0
percent change	4%	8%			-51%		-100%		-52%	-100%
Reopened	522	519	-3	99%	1	100%	0	0%	1	0
percent change	-20%	-20%			0%				0%	
Abuse/Neglect	119	105	-14	88%	117	99%	1	1%	118	10
percent change	-2%	-22%			13%				13%	
Adoption	85	88	3	104%	17	100%			17	
percent change	-21%	-39%			-15%				-15%	
CPR	124	117	-7	94%	191	99%	1	1%	192	10
percent change	-4%	-25%			3%				4%	
Juv/Fam Crisis Petition	50	43	-7	86%	7	100%	0	0%	7	0
percent change	6%	-12%								
Kinship	15	13	-2	87%	3	100%	0	0%	3	0
percent change	150%	63%			200%				200%	
Term of Parental Rights	29	26	-3	90%	9	100%	0	0%	9	0
percent change	16%	-4%			50%				50%	
Criminal/Quasi-Criminal	230	232	2	101%	5	100%	0	0%	5	0
percent change	-10%	-11%			-17%		-100%		-29%	-100%
Crim/Q-C - DV Contempt	210	214	4	102%	2	100%	0	0%	2	0
percent change	-12%	-12%			-60%		-100%		-67%	-100%
Crim/Q-C - Weapons & Other	20	18	-2	90%	3	100%	0	0%	3	0
percent change	11%	0%			200%				200%	
Family Division - Total	10,412	10,329	-83	99%	1,642	95%	89	5%	1,731	10
percent change	-3%	-2%			6%		-17%		4%	-15%
Combined Trial Courts Total	36,902	36,237	-665	98%	6,720	88%	955	12%	7,675	31
percent change	7%	5%			12%		0%		11%	-7%

**Backlog By Month
Morris
June 2006 - June 2008**

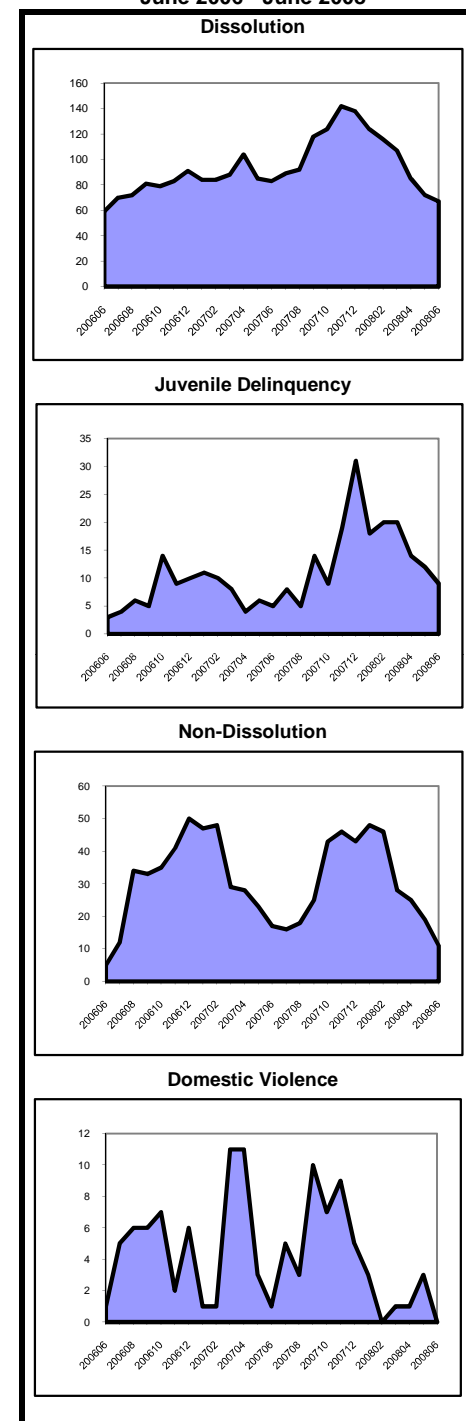

Note: In CPR, the backlog goal of 12 months to completion of a permanency hearing was modified in Feb. 2006 to 12 months to completion of a permanency hearing and the signing of an order. In Kinship, a backlog goal of 6 months was established in December 2005.

**Caseload Profile
Ocean
July 2007 - June 2008**

	Added	Resolved	Clearance		Inventory		Backlog		Active Pending	Backlog/100 Mthly Filings
			number	percent	number	percent	number	percent		
Criminal	2,463	2,463	0	100%	462	57%	342	43%	804	167
percent change	1%	11%			-2%		-3%		-3%	-4%
Municipal Appeals	42	60	18	143%	12	67%	6	33%	18	171
percent change	-28%	46%			-33%		-67%		-50%	-54%
Post-Convict. Relief	52	39	-13	75%	8	20%	33	80%	41	762
percent change	41%	11%			33%		57%		52%	12%
Criminal Division - Total	2,557	2,562	5	100%	482	56%	381	44%	863	179
percent change	1%	11%			-3%		-3%		-3%	-4%
General Equity	459	438	-21	95%	160	84%	30	16%	190	78
percent change	-2%	-6%			11%		58%		17%	60%
Civil - Total	4,506	4,494	-12	100%	3,641	84%	709	16%	4,350	189
percent change	4%	12%			0%		5%		1%	1%
Track 1	1,480	1,335	-145	90%	693	90%	79	10%	772	64
percent change	7%	10%			19%		30%		20%	20%
Track 2	2,675	2,717	42	102%	2,552	83%	538	17%	3,090	241
percent change	4%	12%			-2%		3%		-1%	-1%
Track 3	267	339	72	127%	321	82%	70	18%	391	315
percent change	-11%	24%			-13%		-3%		-11%	9%
Track 4	84	103	19	123%	75	77%	22	23%	97	314
percent change	-7%	16%			-19%		5%		-15%	12%
Special Civil - Total	33,648	32,205	-1,443	96%	3,803	99%	51	1%	3,854	2
percent change	28%	24%			62%		-26%		60%	-42%
Auto	71	75	4	106%	6	86%	1	14%	7	17
percent change	-53%	-56%			-33%		-50%		-36%	6%
Contract	23,302	21,950	-1,352	94%	3,144	99%	43	1%	3,187	2
percent change	44%	39%			73%		13%		72%	-22%
Other	461	502	41	109%	64	96%	3	4%	67	8
percent change	-30%	-27%			-7%		-86%		-26%	-81%
Small Claims	4,935	4,820	-115	98%	291	99%	4	1%	295	1
percent change	7%	3%			68%		-33%		65%	-37%
Tenancy	4,879	4,858	-21	100%	298	100%	0	0%	298	0
percent change	3%	3%			8%		-100%		8%	-100%
Probate	1,192	1,216	24	102%	185	97%	5	3%	190	5
percent change	4%	7%			-4%		-77%		-11%	-78%
Civil Division - Total	39,805	38,353	-1,452	96%	7,789	91%	795	9%	8,584	24
percent change	23%	21%			23%		1%		21%	-18%

**Backlog By Month
Ocean
June 2006 - June 2008**

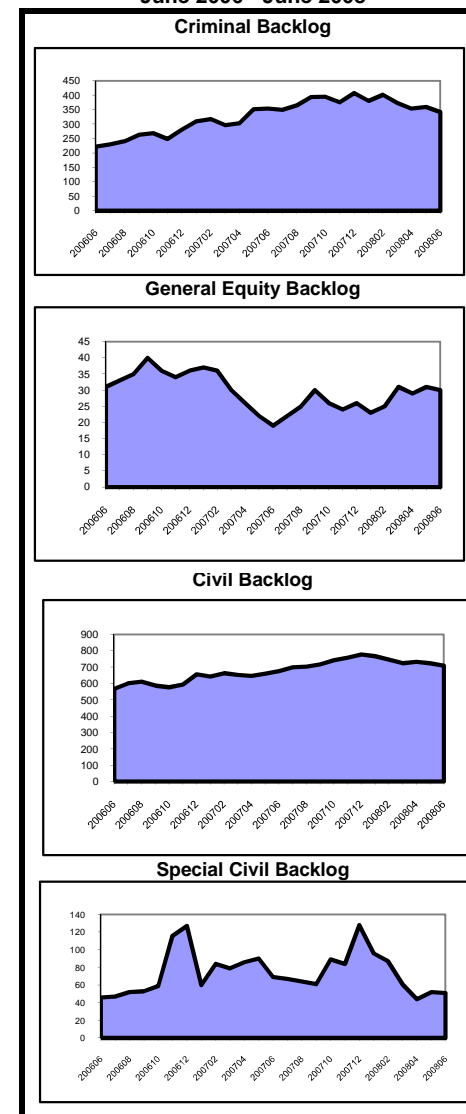

**Caseload Profile
Ocean
July 2007 - June 2008**

	Added	Resolved	Clearance		Inventory		Backlog		Active Pending	Backlog/100 Mthly Filings
			number	percent	number	percent	number	percent		
Dissolution	4,194	4,245	51	101%	959	97%	29	3%	988	8
percent change	0%	3%			-4%		-29%		-5%	-29%
New	1,762	1,766	4	100%	755	97%	25	3%	780	17
percent change	2%	6%			1%		-19%		0%	-21%
Reopened	2,432	2,479	47	102%	204	98%	4	2%	208	2
percent change	-1%	1%			-18%		-60%		-20%	-60%
Delinquency	3,296	3,350	54	102%	207	91%	20	9%	227	7
percent change	-6%	-2%			-22%		18%		-20%	25%
New	3,112	3,180	68	102%	184	90%	20	10%	204	8
percent change	-7%	-2%			-29%		33%		-25%	43%
Reopened	184	170	-14	92%	23	100%	0	0%	23	0
percent change	19%	13%			188%		-100%		130%	-100%
Non-Dissolution	6,323	6,314	-9	100%	517	96%	22	4%	539	4
percent change	-2%	-3%			5%		-42%		2%	-41%
New	1,681	1,662	-19	99%	186	95%	10	5%	196	7
percent change	3%	-2%			16%		-33%		12%	-35%
Reopened	4,642	4,652	10	100%	331	97%	12	3%	343	3
percent change	-3%	-3%			-1%		-48%		-4%	-46%
Domestic Violence	3,513	3,521	8	100%	60	100%	0	0%	60	0
percent change	-1%	-1%			0%		-100%		-3%	-100%
New	2,643	2,647	4	100%	51	100%	0	0%	51	0
percent change	-3%	-3%			4%		-100%		2%	-100%
Reopened	870	874	4	100%	9	100%	0	0%	9	0
percent change	7%	8%			-18%		-100%		-25%	-100%
Abuse/Neglect	306	271	-35	89%	333	100%	0	0%	333	0
percent change	8%	0%			13%		-100%		13%	-100%
Adoption	150	141	-9	94%	24	100%			24	
percent change	35%	10%			71%				71%	
CPR	349	364	15	104%	630	100%	0	0%	630	0
percent change	-12%	-16%			-2%				-2%	
Juv/Fam Crisis Petition	0	0	0	100%	0	100%	0	0%	0	0
percent change	-100%	-100%								
Kinship	68	77	9	113%	1	100%	0	0%	1	0
percent change	-3%	12%			-89%		-100%		-90%	-100%
Term of Parental Rights	85	88	3	104%	28	82%	6	18%	34	85
percent change	35%	22%			8%		-45%		-8%	-60%
Criminal/Quasi-Criminal	975	942	-33	97%	104	100%	0	0%	104	0
percent change	-1%	-7%			70%		-100%		49%	-100%
Crim/Q-C - DV Contempt	624	624	0	100%	58	100%	0	0%	58	0
percent change	-16%	-18%			21%		-100%		2%	-100%
Crim/Q-C - Weapons & Other	351	318	-33	91%	46	100%	0	0%	46	0
percent change	46%	25%			254%				254%	
Family Division - Total	19,259	19,313	54	100%	2,863	97%	77	3%	2,940	5
percent change	-2%	-1%			0%		-36%		-2%	-35%
Combined Trial Courts Total	61,621	60,228	-1,393	98%	11,134	90%	1,253	10%	12,387	24
percent change	13%	13%			15%		-4%		13%	-15%

**Backlog By Month
Ocean
June 2006 - June 2008**

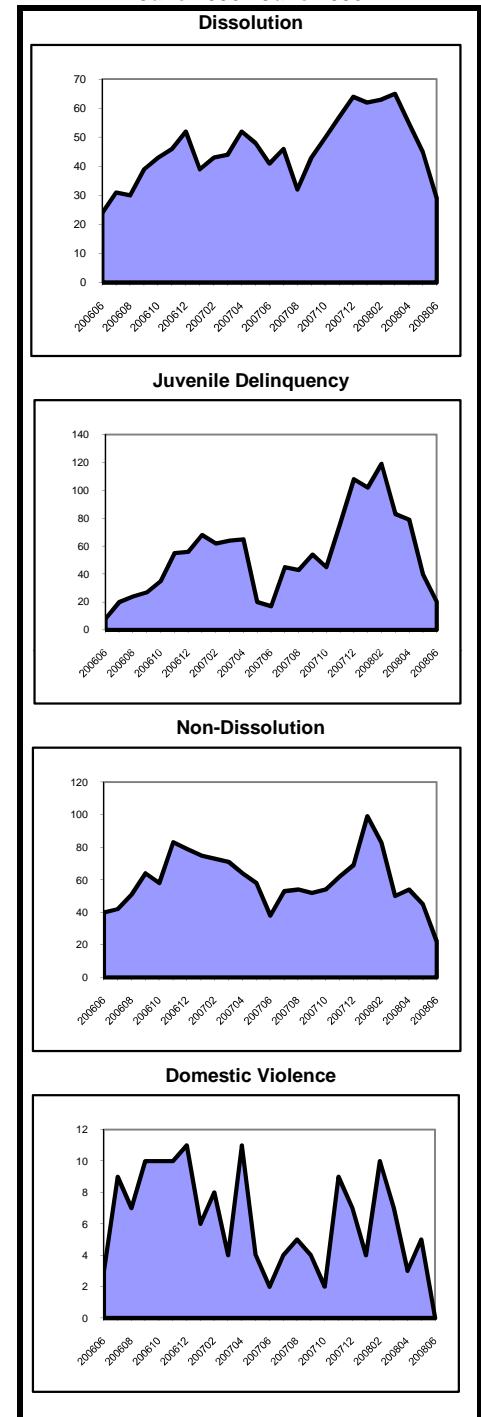

Note: In CPR, the backlog goal of 12 months to completion of a permanency hearing was modified in Feb. 2006 to 12 months to completion of a permanency hearing and the signing of an order. In Kinship, a backlog goal of 6 months was established in December 2005.

**Caseload Profile
Passaic
July 2007 - June 2008**

	Added	Resolved	Clearance		Inventory		Backlog		Active Pending	Backlog/100 Mthly Filings
			number	percent	number	percent	number	percent		
Criminal percent change	3,776 2%	3,915 0%	139	104%	599	56%	477	44%	1,076 -1%	152 7%
Municipal Appeals percent change	67 14%	57 -5%	-10	85%	22	79%	6	21%	28 56%	107 -25%
Post-Convict. Relief percent change	61 -9%	59 28%	-2	97%	15	22%	54	78%	69 3%	1,062 29%
Criminal Division - Total percent change	3,904 2%	4,031 0%	127	103%	636	54%	537	46%	1,173 0%	165 8%
General Equity percent change	295 41%	249 -5%	-46	84%	134	92%	12	8%	146 52%	49 -29%
Civil - Total percent change	5,760 -2%	5,941 0%	181	103%	4,757	90%	516	10%	5,273 -3%	108 -9%
Track 1 percent change	1,467 -3%	1,409 3%	-58	96%	624	93%	44	7%	668 7%	36 -3%
Track 2 percent change	3,995 -2%	4,182 -1%	187	105%	3,806	90%	438	10%	4,244 -4%	132 -7%
Track 3 percent change	234 0%	286 8%	52	122%	282	92%	25	8%	307 -11%	128 -43%
Track 4 percent change	64 21%	64 21%	0	100%	45	83%	9	17%	54 4%	169 49%
Special Civil - Total percent change	38,533 17%	38,486 19%	-47	100%	3,276	98%	61	2%	3,337 1%	2 -42%
Auto percent change	168 -8%	168 -9%	0	100%	24	80%	6	20%	30 -3%	43 30%
Contract percent change	25,361 26%	25,245 27%	-116	100%	2,444	98%	51	2%	2,495 4%	2 -1%
Other percent change	775 -16%	794 -13%	19	102%	85	97%	3	3%	88 -17%	5 -60%
Small Claims percent change	2,436 7%	2,528 19%	92	104%	157	99%	1	1%	158 -37%	0 -97%
Tenancy percent change	9,793 6%	9,751 5%	-42	100%	566	100%	0	0%	566 8%	0
Probate percent change	777 -2%	765 -3%	-12	98%	98	91%	10	9%	108 13%	15 71%
Civil Division - Total percent change	45,365 14%	45,441 15%	76	100%	8,265	93%	599	7%	8,864 -1%	16 -24%

**Backlog By Month
Passaic
June 2006 - June 2008**

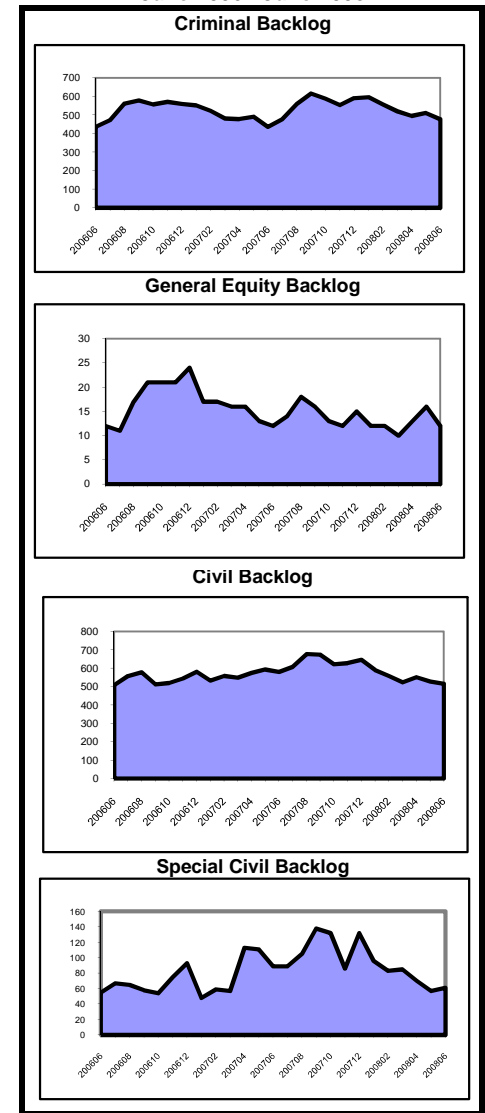

**Caseload Profile
Passaic
July 2007 - June 2008**

	Added	Resolved	Clearance		Inventory		Backlog		Active Pending	Backlog/100 Mthly Filings
			number	percent	number	percent	number	percent		
Dissolution	3,657	3,654	-3	100%	1,003	93%	78	7%	1,081	26
percent change	5%	9%			-2%		24%	0%	18%	
New	1,905	1,890	-15	99%	861	93%	62	7%	923	39
percent change	4%	11%			0%		29%	2%	24%	
Reopened	1,752	1,764	12	101%	142	90%	16	10%	158	11
percent change	6%	8%			-13%		7%	-12%	0%	
Delinquency	3,804	3,876	72	102%	237	95%	12	5%	249	4
percent change	3%	3%			-23%		-33%	-23%	-35%	
New	3,494	3,552	58	102%	233	95%	11	5%	244	4
percent change	6%	7%			-19%		-31%	-19%	-35%	
Reopened	310	324	14	105%	4	80%	1	20%	5	4
percent change	-22%	-23%			-80%		-50%	-77%	-36%	
Non-Dissolution	11,660	11,327	-333	97%	1,095	93%	84	7%	1,179	9
percent change	5%	3%			31%		-7%	27%	-11%	
New	2,816	2,688	-128	95%	421	92%	35	8%	456	15
percent change	2%	-2%			33%		6%	8%	4%	
Reopened	8,844	8,639	-205	98%	674	93%	49	7%	723	7
percent change	6%	5%			29%		-14%	7%	25%	-19%
Domestic Violence	3,761	3,735	-26	99%	139	95%	7	5%	146	2
percent change	-3%	-3%			31%		-61%	18%	-60%	
New	2,702	2,688	-14	99%	103	95%	5	5%	108	2
percent change	8%	8%			26%		-62%	14%	-64%	
Reopened	1,059	1,047	-12	99%	36	95%	2	5%	38	2
percent change	-23%	-23%			50%		-60%	31%	-48%	
Abuse/Neglect	195	216	21	111%	227	100%	0	0%	227	0
percent change	3%	26%			-8%				-8%	
Adoption	204	216	12	106%	6	100%			6	
percent change	92%	88%			-67%				-67%	
CPR	203	232	29	114%	457	100%	0	0%	457	0
percent change	-25%	-6%			-6%				-6%	
Juv/Fam Crisis Petition	22	22	0	100%	0	100%	0	0%	0	0
percent change	-27%	-31%								
Kinship	40	45	5	113%	4	100%	0	0%	4	0
percent change	-9%	13%			-56%				-56%	
Term of Parental Rights	95	75	-20	79%	39	80%	10	20%	49	126
percent change	79%	92%			95%		0%	63%	-44%	
Criminal/Quasi-Criminal	621	673	52	108%	35	92%	3	8%	38	6
percent change	-30%	-22%			-57%		-63%	8%	-57%	-47%
Crim/Q-C - DV Contempt	577	627	50	109%	33	94%	2	6%	35	4
percent change	-30%	-23%			-57%		-71%	-58%	-59%	
Crim/Q-C - Weapons & Other	44	46	2	105%	2	67%	1	33%	3	27
percent change	-21%	-19%			-50%		0%	-40%	27%	
Family Division - Total	24,262	24,071	-191	99%	3,242	94%	194	6%	3,436	10
percent change	2%	3%			3%		-6%	3%	-8%	
Combined Trial Courts Total	73,531	73,543	12	100%	12,143	90%	1,330	10%	13,473	22
percent change	9%	10%			1%		-4%	0%	-12%	

**Backlog By Month
Passaic
June 2006 - June 2008**

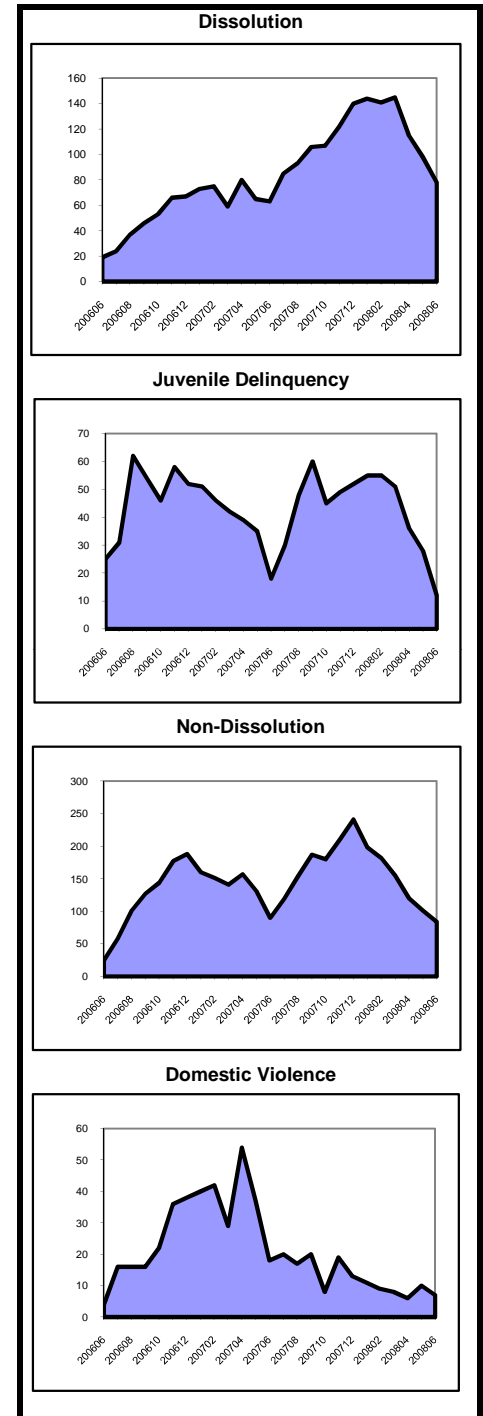

Note: In CPR, the backlog goal of 12 months to completion of a permanency hearing was modified in Feb. 2006 to 12 months to completion of a permanency hearing and the signing of an order. In Kinship, a backlog goal of 6 months was established in December 2005.

**Caseload Profile
Salem
July 2007 - June 2008**

	Added	Resolved	Clearance		Inventory		Backlog		Active Pending	Backlog/100 Mthly Filings
			number	percent	number	percent	number	percent		
Criminal percent change	976 -5%	1,091 1%	115	112%	132	80%	34	20%	166 19%	42 9%
Municipal Appeals percent change	15 -25%	14 -30%	-1	93%	3	100%	0	0%	3 50%	0
Post-Convict. Relief percent change	7 -30%	3 -82%	-4	43%	3	60%	2	40%	5 400%	343 186%
Criminal Division - Total percent change	998 -6%	1,108 -1%	110	111%	138	79%	36	21%	174 22%	43 13%
General Equity percent change	28 0%	31 -9%	3	111%	7	78%	2	22%	9 0%	86 -33%
Civil - Total percent change	397 -1%	456 24%	59	115%	289	87%	45	13%	334 -13%	136 -41%
Track 1 percent change	157 -9%	147 -2%	-10	94%	71	92%	6	8%	77 5%	46 -34%
Track 2 percent change	205 15%	249 33%	44	121%	178	86%	30	14%	208 -14%	176 -52%
Track 3 percent change	24 -31%	41 105%	17	171%	29	85%	5	15%	34 -29%	250 -39%
Track 4 percent change	11 -15%	19 58%	8	173%	11	73%	4	27%	15 -32%	436 373%
Special Civil - Total percent change	4,675 14%	4,651 14%	-24	99%	417	97%	11	3%	428 10%	3 -75%
Auto percent change	8 14%	5 0%	-3	63%	3	100%	0	0%	3 50%	0
Contract percent change	3,042 41%	2,978 40%	-64	98%	349	97%	9	3%	358 29%	4 -75%
Other percent change	42 -42%	36 -58%	-6	86%	10	100%	0	0%	10 100%	0 -100%
Small Claims percent change	581 -29%	599 -25%	18	103%	21	91%	2	9%	23 -41%	4 -65%
Tenancy percent change	1,002 -4%	1,033 -1%	31	103%	34	100%	0	0%	34 -48%	0 -100%
Probate percent change	56 70%	53 56%	-3	95%	10	83%	2	17%	12 33%	43 -61%
Civil Division - Total percent change	5,156 13%	5,191 15%	35	101%	723	92%	60	8%	783 -1%	14 -56%

**Backlog By Month
Salem
June 2006 - June 2008**

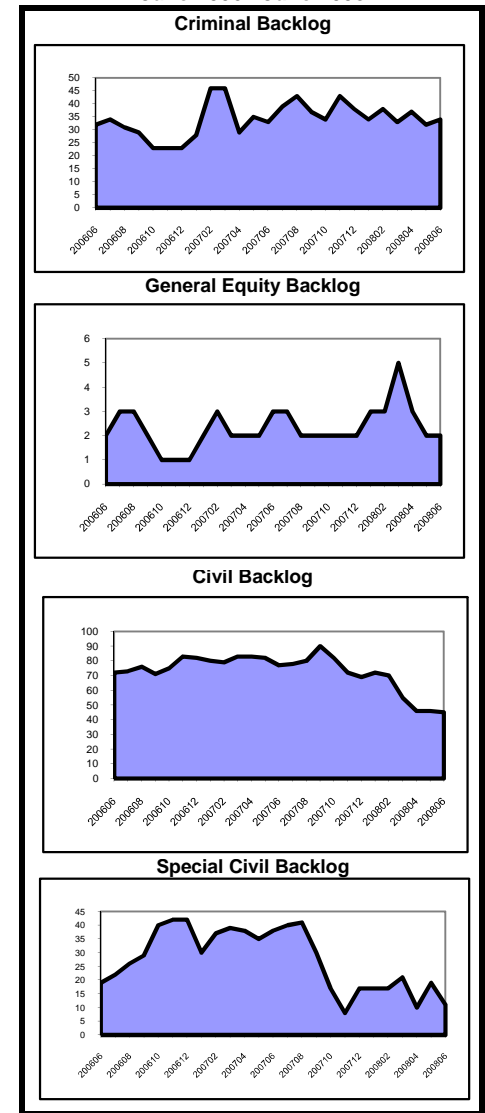

**Caseload Profile
Salem
July 2007 - June 2008**

	Added	Resolved	Clearance		Inventory		Backlog		Active Pending	Backlog/100 Mthly Filings
			number	percent	number	percent	number	percent		
Dissolution	592	592	0	100%	119	96%	5	4%	124	10
percent change	1%	2%			-6%				-2%	
New	213	222	9	104%	85	94%	5	6%	90	28
percent change	-10%	-1%			-14%				-9%	
Reopened	379	370	-9	98%	34	100%	0	0%	34	0
percent change	7%	3%			21%				21%	
Delinquency	1,073	1,126	53	105%	94	98%	2	2%	96	2
percent change	-8%	2%			-36%		0%		-36%	8%
New	916	969	53	106%	84	99%	1	1%	85	1
percent change	-13%	-2%			-38%		-50%		-38%	-43%
Reopened	157	157	0	100%	10	91%	1	9%	11	8
percent change	41%	41%			-9%			0%	0%	
Non-Dissolution	3,586	3,521	-65	98%	206	99%	2	1%	208	1
percent change	5%	5%			28%				29%	
New	765	744	-21	97%	72	97%	2	3%	74	3
percent change	9%	10%			22%				25%	
Reopened	2,821	2,777	-44	98%	134	100%	0	0%	134	0
percent change	4%	4%			31%				31%	
Domestic Violence	1,005	996	-9	99%	33	100%	0	0%	33	0
percent change	-1%	-3%			27%				27%	
New	571	572	1	100%	16	100%	0	0%	16	0
percent change	3%	5%			-6%				-6%	
Reopened	434	424	-10	98%	17	100%	0	0%	17	0
percent change	-6%	-12%			89%				89%	
Abuse/Neglect	59	66	7	112%	65	100%	0	0%	65	0
percent change	-2%	-22%			-10%				-10%	
Adoption	31	25	-6	81%	10	100%			10	
percent change	3%	-26%			150%				150%	
CPR	75	123	48	164%	149	100%	0	0%	149	0
percent change	-22%	-22%			-24%				-24%	
Juv/Fam Crisis Petition	7	8	1	114%	0	100%	0	0%	0	0
percent change	-61%	-53%			-100%				-100%	
Kinship	6	6	0	100%	0	100%	0	0%	0	0
percent change	-40%	-63%								
Term of Parental Rights	20	28	8	140%	3	60%	2	40%	5	120
percent change	-26%	-10%			-57%		-67%		-62%	-55%
Criminal/Quasi-Criminal	85	79	-6	93%	10	100%	0	0%	10	0
percent change	4%	-5%			150%				150%	
Crim/Q-C - DV Contempt	85	79	-6	93%	10	100%	0	0%	10	0
percent change	4%	-5%			150%				150%	
Crim/Q-C - Weapons & Other	0	0	0	100%	0	100%	0	0%	0	0
percent change										
Family Division - Total	6,539	6,570	31	100%	689	98%	11	2%	700	2
percent change	0%	1%			-8%		38%		-7%	37%
Combined Trial Courts Total	12,693	12,869	176	101%	1,550	94%	107	6%	1,657	10
percent change	5%	6%			2%		-34%		-2%	-37%

**Backlog By Month
Salem
June 2006 - June 2008**

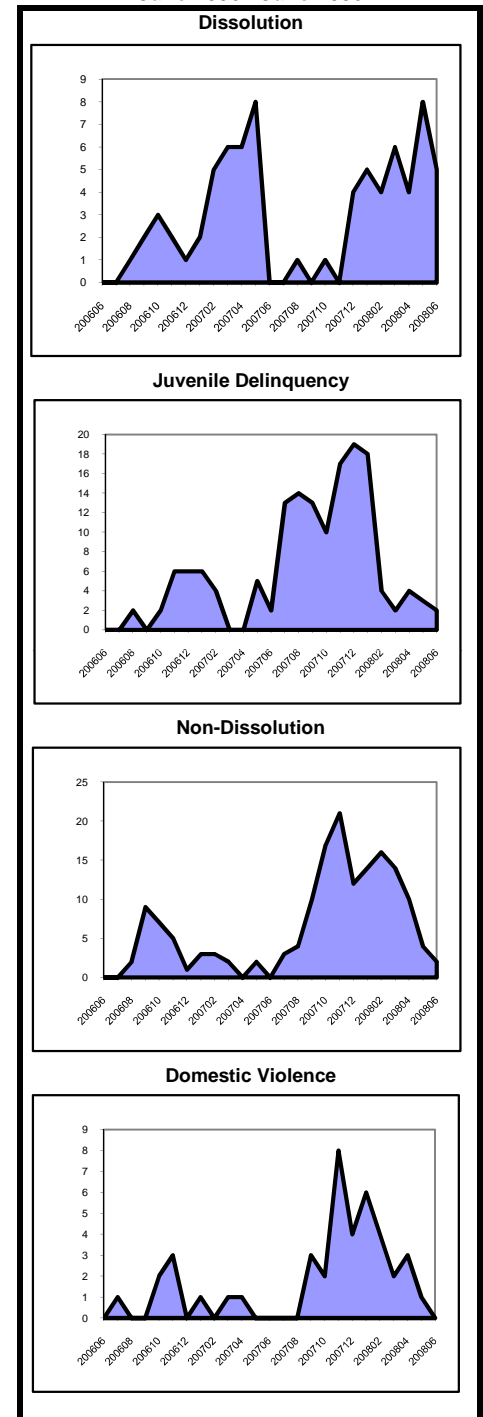

Note: In CPR, the backlog goal of 12 months to completion of a permanency hearing was modified in Feb. 2006 to 12 months to completion of a permanency hearing and the signing of an order. In Kinship, a backlog goal of 6 months was established in December 2005. The Kinship backlog goal is also applied to pre-December 2005 statistics.

**Caseload Profile
Somerset
July 2007 - June 2008**

	Added	Resolved	Clearance		Inventory		Backlog		Active Pending	Backlog/100 Mthly Filings
			number	percent	number	percent	number	percent		
Criminal percent change	1,178 -2%	1,161 1%	-17	99%	296 32%	61%	186 -15%	39%	482 9%	189 -13%
Municipal Appeals percent change	39 50%	28 -26%	-11	72%	12 140%	33%	24 20%	67%	36 44%	738 -20%
Post-Convict. Relief percent change	12 20%	12 -45%	0	100%	3 0%	15%	17 0%	85%	20 0%	1,700 -17%
Criminal Division - Total percent change	1,229 -1%	1,201 -1%	-28	98%	311 34%	58%	227 -12%	42%	538 10%	222 -11%
General Equity percent change	175 23%	151 20%	-24	86%	77 45%	87%	12 -8%	13%	89 35%	82 -25%
Civil - Total percent change	2,060 -6%	2,071 -1%	11	101%	1,514 -2%	82%	322 12%	18%	1,836 0%	188 19%
Track 1 percent change	719 -20%	689 -13%	-30	96%	309 -1%	86%	50 35%	14%	359 3%	83 69%
Track 2 percent change	1,170 7%	1,186 7%	16	101%	1,016 -1%	83%	212 9%	17%	1,228 1%	217 2%
Track 3 percent change	130 2%	144 4%	14	111%	136 -3%	82%	30 -14%	18%	166 -5%	277 -16%
Track 4 percent change	41 -40%	52 -13%	11	127%	53 -24%	64%	30 43%	36%	83 -9%	878 137%
Special Civil - Total percent change	13,567 15%	13,452 15%	-115	99%	1,409 6%	98%	27 108%	2%	1,436 7%	2 81%
Auto percent change	33 83%	27 35%	-6	82%	6 100%	100%	0 0%	0%	6 6	0 0
Contract percent change	9,314 22%	9,165 22%	-149	98%	1,120 12%	98%	22 83%	2%	1,142 13%	3 50%
Other percent change	86 83%	93 127%	7	108%	10 -41%	91%	1 0%	9%	11 -39%	14 -45%
Small Claims percent change	1,263 4%	1,276 3%	13	101%	64 -21%	96%	3 -17%	4%	67 -17%	3 3
Tenancy percent change	2,871 0%	2,891 2%	20	101%	209 -10%	100%	1 -9%	0%	210 -9%	0 0
Probate percent change	171 -10%	203 -3%	32	119%	26 -48%	81%	6 -57%	19%	32 -50%	42 -52%
Civil Division - Total percent change	15,973 12%	15,877 13%	-96	99%	3,026 2%	89%	367 12%	11%	3,393 3%	28 1%

**Backlog By Month
Somerset
June 2006 - June 2008**

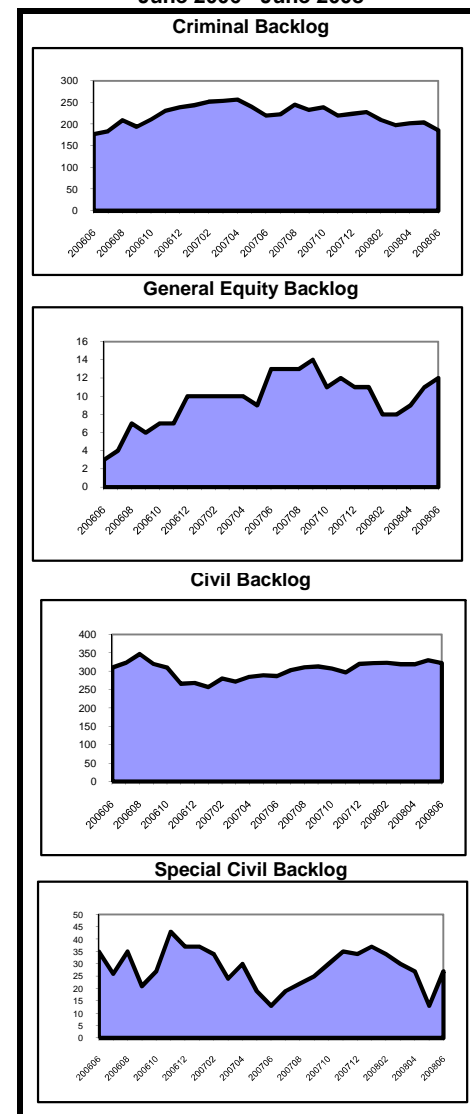

**Caseload Profile
Somerset
July 2007 - June 2008**

	Added	Resolved	Clearance		Inventory		Backlog		Active Pending	Backlog/100 Mthly Filings
			number	percent	number	percent	number	percent		
Dissolution	3,129	3,017	-112	96%	621	87%	94	13%	715	36
percent change	15%	6%			18%		32%		19%	16%
New	1,068	988	-80	93%	480	85%	82	15%	562	92
percent change	14%	-2%			12%		67%		18%	47%
Reopened	2,061	2,029	-32	98%	141	92%	12	8%	153	7
percent change	15%	10%			42%		-45%		26%	-52%
Delinquency	1,230	1,232	2	100%	78	98%	2	3%	80	2
percent change	4%	3%			-9%				-7%	
New	1,149	1,165	16	101%	60	97%	2	3%	62	2
percent change	2%	1%			-26%				-23%	
Reopened	81	67	-14	83%	18	100%	0	0%	18	0
percent change	72%	60%			260%				260%	
Non-Dissolution	3,839	3,819	-20	99%	159	88%	21	12%	180	7
percent change	29%	27%			14%		5%		13%	-18%
New	581	594	13	102%	56	85%	10	15%	66	21
percent change	-10%	-7%			-19%		0%		-16%	11%
Reopened	3,258	3,225	-33	99%	103	90%	11	10%	114	4
percent change	39%	37%			45%		10%		41%	-21%
Domestic Violence	1,462	1,474	12	101%	27	93%	2	7%	29	2
percent change	-5%	-4%			-21%		0%		-19%	6%
New	980	987	7	101%	19	95%	1	5%	20	1
percent change	4%	6%			-27%		-50%		-29%	-52%
Reopened	482	487	5	101%	8	89%	1	11%	9	2
percent change	-20%	-20%			0%				13%	
Abuse/Neglect	147	132	-15	90%	135	97%	4	3%	139	33
percent change	15%	43%			11%		300%		13%	248%
Adoption	52	54	2	104%	10	100%			10	
percent change	-5%	6%			-17%				-17%	
CPR	129	138	9	107%	147	100%	0	0%	147	0
percent change	3%	12%			-5%		-100%		-6%	-100%
Juv/Fam Crisis Petition	2	2	0	100%	0	100%	0	0%	0	0
percent change	-75%	-78%								
Kinship	10	11	1	110%	3	60%	2	40%	5	240
percent change	-58%	-54%			-50%				-17%	
Term of Parental Rights	11	12	1	109%	6	86%	1	14%	7	109
percent change	-35%	-33%			100%		-80%		-13%	-69%
Criminal/Quasi-Criminal	319	349	30	109%	16	100%	0	0%	16	0
percent change	-9%	3%			-62%		-100%		-65%	-100%
Crim/Q-C - DV Contempt	249	276	27	111%	10	100%	0	0%	10	0
percent change	-4%	10%			-70%		-100%		-72%	-100%
Crim/Q-C - Weapons & Other	70	73	3	104%	6	100%	0	0%	6	0
percent change	-23%	-15%			-33%		-100%		-40%	-100%
Family Division - Total	10,330	10,240	-90	99%	1,202	91%	126	9%	1,328	15
percent change	13%	11%			7%		21%		8%	7%
Combined Trial Courts Total	27,532	27,318	-214	99%	4,539	86%	720	14%	5,259	31
percent change	11%	11%			5%		5%		5%	-6%

**Backlog By Month
Somerset
June 2006 - June 2008**

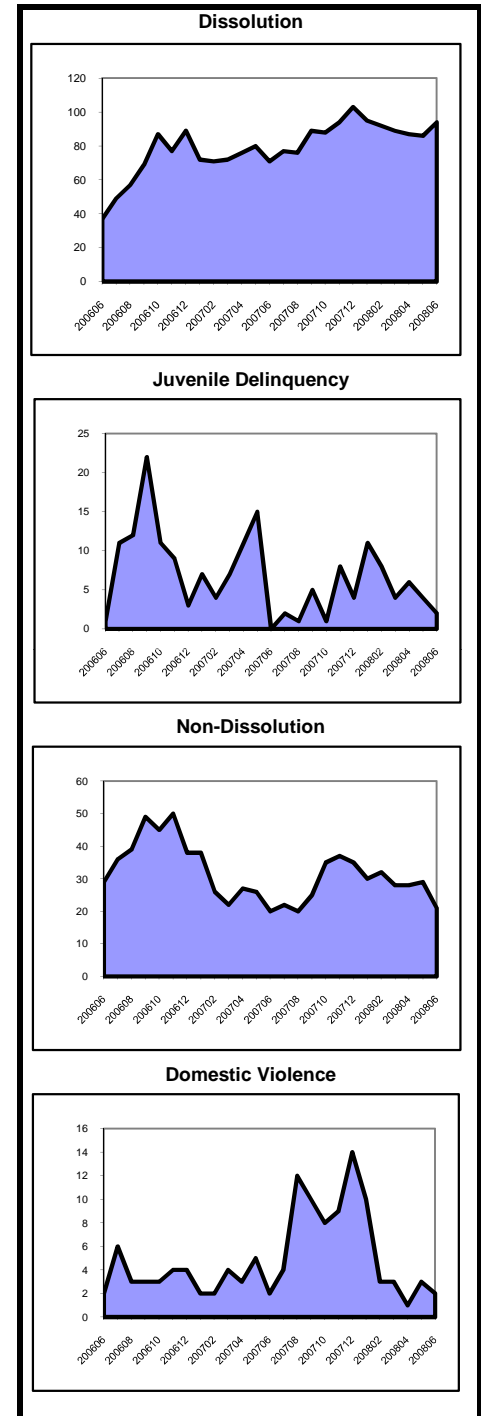

Note: In CPR, the backlog goal of 12 months to completion of a permanency hearing was modified in Feb. 2006 to 12 months to completion of a permanency hearing and the signing of an order. In Kinship, a backlog goal of 6 months was established in December 2005.

**Caseload Profile
Sussex
July 2007 - June 2008**

	Added	Resolved	Clearance		Inventory		Backlog		Active Pending	Backlog/100 Mthly Filings
			number	percent	number	percent	number	percent		
Criminal	582	564	-18	97%	20	24%	63	76%	83	130
percent change	-6%	-7%			-26%		80%		34%	91%
Municipal Appeals	25	25	0	100%	10	53%	9	47%	19	432
percent change	-57%	-60%			-17%		125%		19%	422%
Post-Convict. Relief	4	11	7	275%	0	0%	2	100%	2	600
percent change	-33%	0%			-100%		-75%		-78%	-63%
Criminal Division - Total	611	600	-11	98%	30	29%	74	71%	104	145
percent change	-10%	-12%			-25%		57%		20%	76%
General Equity	93	78	-15	84%	43	88%	6	12%	49	77
percent change	9%	-11%			126%		-54%		53%	-58%
Civil - Total	873	890	17	102%	591	81%	142	19%	733	195
percent change	-2%	8%			-7%		22%		-2%	25%
Track 1	370	374	4	101%	163	88%	23	12%	186	75
percent change	-11%	17%			-8%		21%		-6%	36%
Track 2	436	428	-8	98%	347	82%	78	18%	425	215
percent change	8%	0%			0%		16%		2%	7%
Track 3	40	57	17	143%	53	62%	32	38%	85	960
percent change	-20%	19%			-32%		52%		-14%	90%
Track 4	27	31	4	115%	28	76%	9	24%	37	400
percent change	4%	19%			-7%		0%		-5%	-4%
Special Civil - Total	8,016	8,072	56	101%	755	98%	14	2%	769	2
percent change	17%	20%			-6%		0%		-6%	-14%
Auto	4	2	-2	50%	2	100%	0	0%	2	0
percent change	100%	0%								
Contract	6,101	6,035	-66	99%	682	98%	12	2%	694	2
percent change	25%	26%			11%		20%		11%	-4%
Other	4	4	0	100%	0	100%	0	0%	0	0
percent change	-60%	-60%								
Small Claims	964	1,077	113	112%	25	93%	2	7%	27	2
percent change	-11%	-2%			-81%		-50%		-80%	-44%
Tenancy	943	954	11	101%	46	100%	0	0%	46	0
percent change	10%	16%			-19%				-19%	
Probate	155	147	-8	95%	30	86%	5	14%	35	39
percent change	-8%	-20%			20%		150%		30%	173%
Civil Division - Total	9,137	9,187	50	101%	1,419	89%	167	11%	1,586	22
percent change	14%	17%			-4%		15%		-3%	1%

**Backlog By Month
Sussex
June 2006 - June 2008**

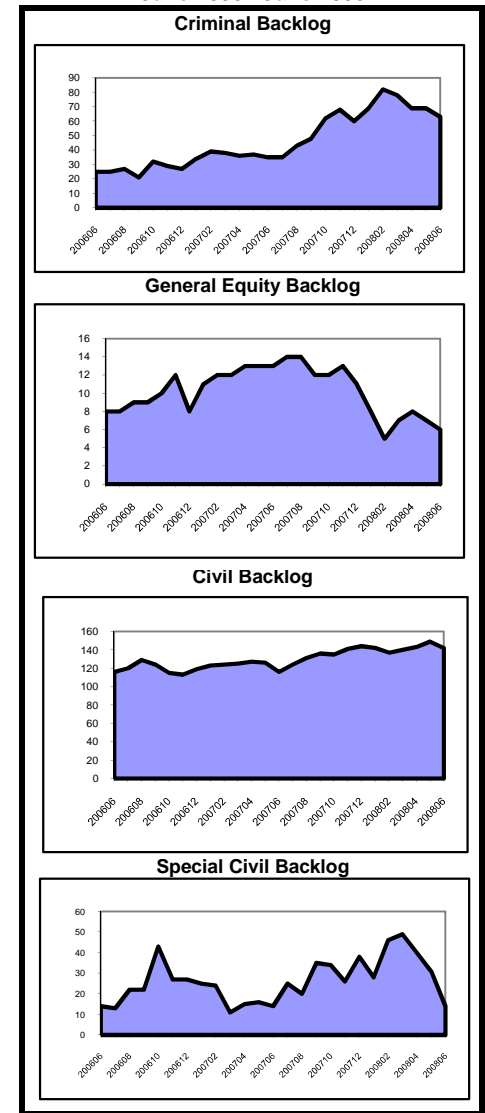

**Caseload Profile
Sussex
July 2007 - June 2008**

	Added	Resolved	Clearance		Inventory		Backlog		Active Pending	Backlog/100 Mthly Filings
			number	percent	number	percent	number	percent		
Dissolution	1,559	1,544	-15	99%	336	91%	33	9%	369	25
percent change	6%	3%			3%		18%	4%	4%	12%
New	541	517	-24	96%	269	90%	30	10%	299	67
percent change	5%	-4%			8%		15%	9%	9%	9%
Reopened	1,018	1,027	9	101%	67	96%	3	4%	70	4
percent change	6%	7%			-13%		50%	-11%	-11%	42%
Delinquency	1,061	1,035	-26	98%	87	91%	9	9%	96	10
percent change	5%	7%			34%		80%	37%	37%	71%
New	948	928	-20	98%	76	89%	9	11%	85	11
percent change	11%	14%			27%		80%	31%	31%	62%
Reopened	113	107	-6	95%	11	100%	0	0%	11	0
percent change	-27%	-29%			120%			120%	120%	
Non-Dissolution	1,363	1,305	-58	96%	87	86%	14	14%	101	12
percent change	11%	3%			135%		100%	130%	130%	80%
New	400	380	-20	95%	40	87%	6	13%	46	18
percent change	2%	-8%			67%		100%	70%	70%	96%
Reopened	963	925	-38	96%	47	85%	8	15%	55	10
percent change	15%	8%			262%		100%	224%	224%	74%
Domestic Violence	827	819	-8	99%	33	92%	3	8%	36	4
percent change	-9%	-10%			27%			38%	38%	
New	607	599	-8	99%	23	88%	3	12%	26	6
percent change	-3%	-4%			35%			53%	53%	
Reopened	220	220	0	100%	10	100%	0	0%	10	0
percent change	-23%	-21%			11%			11%	11%	
Abuse/Neglect	49	59	10	120%	43	98%	1	2%	44	24
percent change	-25%	20%			-19%		0%	-19%	-19%	33%
Adoption	38	38	0	100%	7	100%	7	0%	7	7
percent change	27%	23%			0%		0%	0%	0%	
CPR	63	63	0	100%	91	100%	0	0%	91	0
percent change	-10%	-9%			1%		-100%	0%	0%	-100%
Juv/Fam Crisis Petition	10	9	-1	90%	1	100%	0	0%	1	0
percent change	0%	-10%								
Kinship	4	3	-1	75%	1	100%	0	0%	1	0
percent change	-60%	-73%								
Term of Parental Rights	9	7	-2	78%	3	60%	2	40%	5	267
percent change	-18%	-46%			50%		100%	67%	67%	144%
Criminal/Quasi-Criminal	229	208	-21	91%	27	96%	1	4%	28	5
percent change	0%	-11%			286%		0%	250%	250%	0%
Crim/Q-C - DV Contempt	131	116	-15	89%	21	95%	1	5%	22	9
percent change	-11%	-23%			200%		0%	175%	175%	12%
Crim/Q-C - Weapons & Other	98	92	-6	94%	6	100%	0	0%	6	0
percent change	21%	11%								
Family Division - Total	5,212	5,090	-122	98%	716	92%	63	8%	779	15
percent change	3%	1%			17%		43%	19%	19%	39%
Combined Trial Courts Total	14,960	14,877	-83	99%	2,165	88%	304	12%	2,469	24
percent change	9%	10%			1%		29%	4%	4%	18%

**Backlog By Month
Sussex
June 2006 - June 2008**

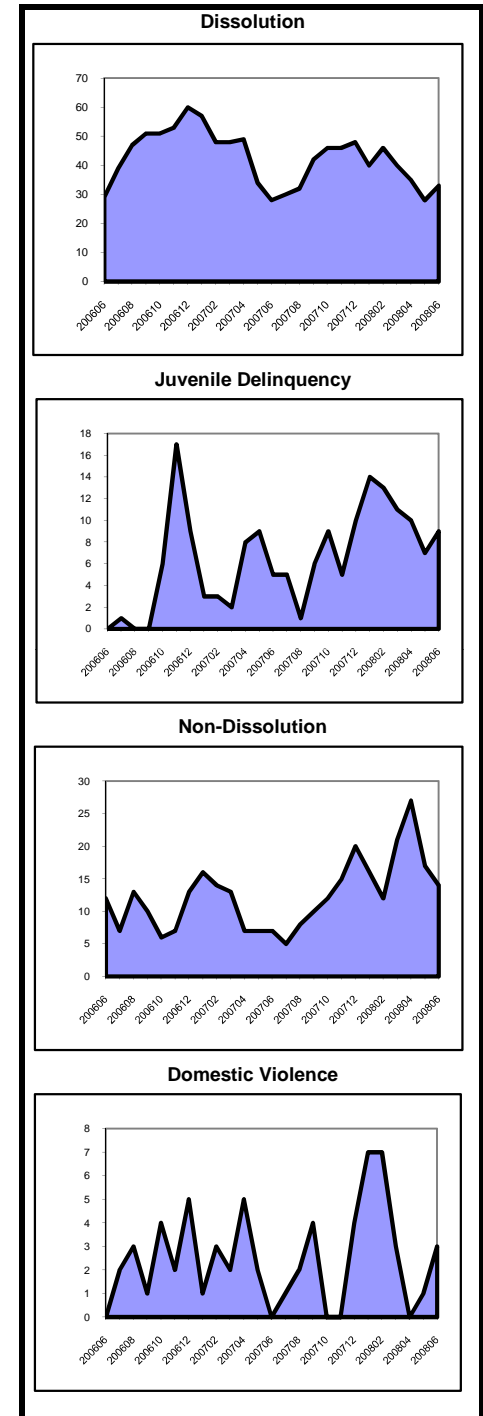

Note: In CPR, the backlog goal of 12 months to completion of a permanency hearing was modified in Feb. 2006 to 12 months to completion of a permanency hearing and the signing of an order. In Kinship, a backlog goal of 6 months was established in December 2005. 45 The Kinship backlog goal is also applied to pre-December 2005 statistics

**Caseload Profile
Union
July 2007 - June 2008**

	Added	Resolved	Clearance		Inventory		Backlog		Active Pending	Backlog/100 Mthly Filings
			number	percent	number	percent	number	percent		
Criminal percent change	3,245 -3%	3,169 -7%	-76	98%	412	56%	324	44%	736 16%	120 37%
Municipal Appeals percent change	54 42%	47 42%	-7	87%	21	70%	9	30%	30 30%	200 -21%
Post-Convict. Relief percent change	51 11%	45 -8%	-6	88%	16	21%	61	79%	77 24%	1,435 6%
Criminal Division - Total percent change	3,350 -2%	3,261 -6%	-89	97%	449	53%	394	47%	843 17%	141 33%
General Equity percent change	290 18%	300 41%	10	103%	94	88%	13	12%	107 -8%	54 -48%
Civil - Total percent change	4,851 -1%	5,196 5%	345	107%	3,757	87%	548	13%	4,305 -7%	136 -20%
Track 1 percent change	1,460 0%	1,444 6%	-16	99%	625	92%	57	8%	682 -1%	47 -31%
Track 2 percent change	3,076 -2%	3,408 5%	332	111%	2,786	87%	422	13%	3,208 -9%	165 -17%
Track 3 percent change	234 16%	237 -1%	3	101%	265	86%	42	14%	307 4%	215 -46%
Track 4 percent change	81 -20%	107 39%	26	132%	81	75%	27	25%	108 -14%	400 46%
Special Civil - Total percent change	40,610 14%	40,328 15%	-282	99%	4,012	99%	37	1%	4,049 7%	1 -19%
Auto percent change	87 13%	85 18%	-2	98%	19	86%	3	14%	22 10%	41 166%
Contract percent change	25,783 22%	25,546 24%	-237	99%	3,078	99%	33	1%	3,111 7%	2 -29%
Other percent change	347 68%	331 56%	-16	95%	62	98%	1	2%	63 117%	3
Small Claims percent change	2,259 -4%	2,245 -5%	-14	99%	120	100%	0	0%	120 11%	0
Tenancy percent change	12,134 2%	12,121 3%	-13	100%	733	100%	0	0%	733 2%	0 -100%
Probate percent change	634 -1%	622 0%	-12	98%	86	85%	15	15%	101 13%	28 68%
Civil Division - Total percent change	46,385 12%	46,446 14%	61	100%	7,949	93%	613	7%	8,562 -1%	16 -28%

**Backlog By Month
Union
June 2006 - June 2008**

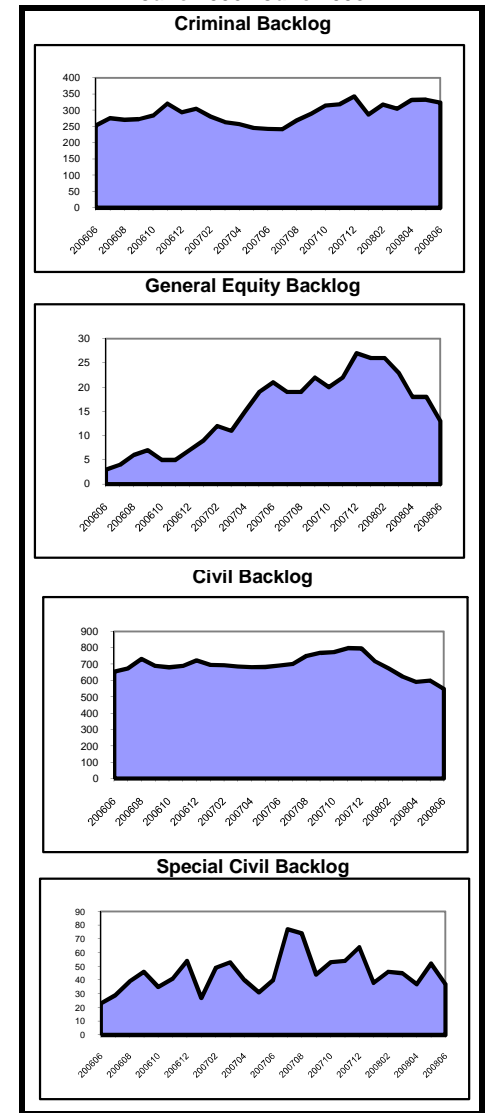

**Caseload Profile
Union
July 2007 - June 2008**

	Added	Resolved	Clearance		Inventory		Backlog		Active Pending	Backlog/100 Mthly Filings
			number	percent	number	percent	number	percent		
Dissolution	4,244	4,225	-19	100%	1,309	98%	22	2%	1,331	6
percent change	4%	0%			1%		-8%	1%		-12%
New	2,169	2,122	-47	98%	1,109	99%	14	1%	1,123	8
percent change	2%	-7%			5%		-7%	5%		-9%
Reopened	2,075	2,103	28	101%	200	96%	8	4%	208	5
percent change	5%	9%			-13%		-11%	-13%		-16%
Delinquency	3,406	3,451	45	101%	353	90%	41	10%	394	14
percent change	6%	15%			-15%		105%	-10%		94%
New	3,237	3,266	29	101%	352	90%	41	10%	393	15
percent change	9%	19%			-12%		105%	-6%		88%
Reopened	169	185	16	109%	1	100%	0	0%	1	0
percent change	-32%	-21%			-94%			-94%		
Non-Dissolution	10,362	10,383	21	100%	934	96%	36	4%	970	4
percent change	0%	1%			-4%		140%	-2%		140%
New	2,361	2,408	47	102%	375	97%	11	3%	386	6
percent change	-6%	-1%			-12%		120%	-11%		135%
Reopened	8,001	7,975	-26	100%	559	96%	25	4%	584	4
percent change	2%	2%			2%		150%	4%		145%
Domestic Violence	3,740	3,697	-43	99%	129	93%	10	7%	139	3
percent change	1%	0%			34%			45%		
New	2,283	2,250	-33	99%	86	93%	6	7%	92	3
percent change	-2%	-4%			46%			56%		
Reopened	1,457	1,447	-10	99%	43	91%	4	9%	47	3
percent change	6%	6%			16%			27%		
Abuse/Neglect	157	229	72	146%	306	100%	0	0%	306	0
percent change	-5%	0%			-19%		-100%		-19%	-100%
Adoption	99	112	13	113%	18	100%			18	
percent change	-26%	-11%			-42%				-42%	
CPR	265	336	71	127%	711	100%	0	0%	711	0
percent change	8%	-19%			-9%				-9%	
Juv/Fam Crisis Petition	15	17	2	113%	0	100%	0	0%	0	0
percent change	-6%	13%			-100%		-100%		-100%	-100%
Kinship	69	76	7	110%	11	100%	0	0%	11	0
percent change	0%	9%			-39%				-39%	
Term of Parental Rights	91	90	-1	99%	40	59%	28	41%	68	369
percent change	-19%	-14%			-11%		27%		1%	57%
Criminal/Quasi-Criminal	514	539	25	105%	23	96%	1	4%	24	2
percent change	-29%	-24%			-52%		0%		-51%	40%
Crim/Q-C - DV Contempt	378	392	14	104%	20	95%	1	5%	21	3
percent change	-33%	-29%			-43%				-40%	
Crim/Q-C - Weapons & Other	136	147	11	108%	3	100%	0	0%	3	0
percent change	-14%	-4%			-77%		-100%		-79%	-100%
Family Division - Total	22,962	23,155	193	101%	3,834	97%	138	3%	3,972	7
percent change	1%	1%			-6%		60%		-5%	60%
Combined Trial Courts Total	72,697	72,862	165	100%	12,232	91%	1,145	9%	13,377	19
percent change	7%	9%			-1%		-1%		-1%	-7%

**Backlog By Month
Union
June 2006 - June 2008**

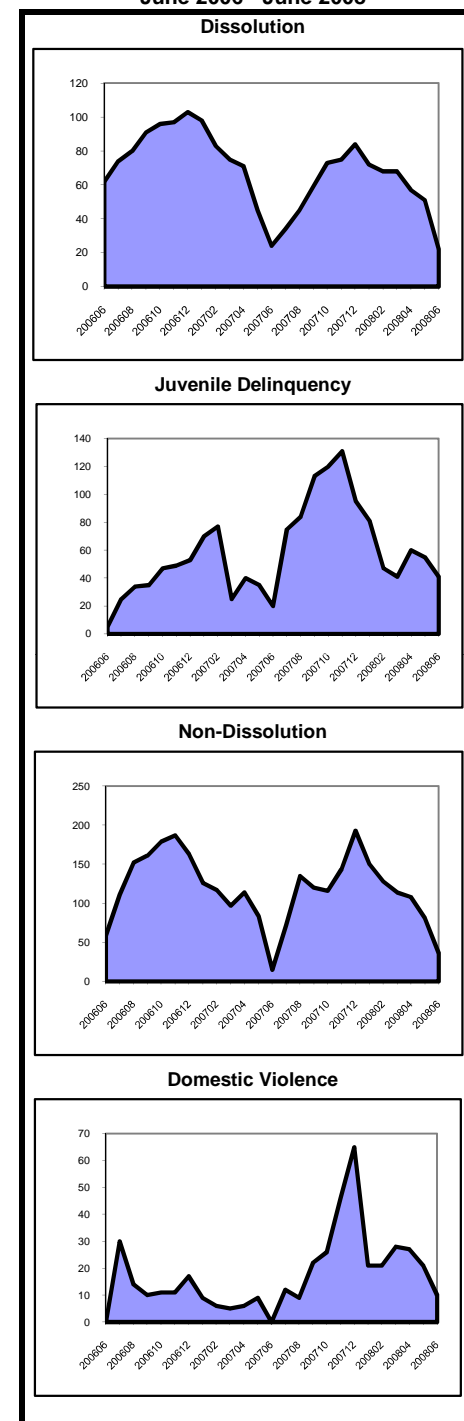

Note: In CPR, the backlog goal of 12 months to completion of a permanency hearing was modified in Feb. 2006 to 12 months to completion of a permanency hearing and the signing of an order. In Kinship, a backlog goal of 6 months was established in December 2005.

**Caseload Profile
Warren
July 2007 - June 2008**

	Added	Resolved	Clearance		Inventory		Backlog		Active Pending	Backlog/100 Mthly Filings
			number	percent	number	percent	number	percent		
Criminal percent change	583 2%	607 8%	24	104%	53 33%	64%	30 25%	36%	83 30%	62 23%
Municipal Appeals percent change	26 -4%	26 -7%	0	100%	6 -14%	60%	4 33%	40%	10 0%	185 38%
Post-Convict. Relief percent change	10 -9%	11 10%	1	110%	0 -100%	0%	2 100%	100%	2 -33%	240 120%
Criminal Division - Total percent change	619 1%	644 8%	25	104%	59 20%	62%	36 29%	38%	95 23%	70 27%
General Equity percent change	52 13%	47 38%	-5	90%	26 13%	84%	5 25%	16%	31 15%	115 11%
Civil - Total percent change	616 -5%	626 -5%	10	102%	435 1%	86%	71 -15%	14%	506 -1%	138 -11%
Track 1 percent change	230 -15%	221 -16%	-9	96%	93 3%	89%	11 10%	11%	104 4%	57 29%
Track 2 percent change	316 -1%	330 2%	14	104%	279 0%	85%	51 -15%	15%	330 -3%	194 -14%
Track 3 percent change	41 -7%	51 19%	10	124%	41 -11%	87%	6 -45%	13%	47 -18%	176 -41%
Track 4 percent change	29 61%	24 -4%	-5	83%	22 69%	88%	3 0%	12%	25 56%	124 -38%
Special Civil - Total percent change	5,766 13%	5,759 14%	-7	100%	484 0%	98%	8 14%	2%	492 0%	2 1%
Auto percent change	8 -33%	9 -18%	1	113%	0 -100%	100%	0	0%	0 -100%	0
Contract percent change	3,788 26%	3,793 29%	5	100%	371 -3%	99%	5 25%	1%	376 -3%	2 -1%
Other percent change	20 33%	21 133%	1	105%	3 -40%	50%	3 50%	50%	6 -14%	180 13%
Small Claims percent change	508 -19%	491 -22%	-17	97%	55 49%	100%	0 -100%	0%	55 45%	0 -100%
Tenancy percent change	1,442 0%	1,445 0%	3	100%	55 -5%	100%	0	0%	55 -5%	0
Probate percent change	74 -15%	97 37%	23	131%	30 -33%	86%	5 -62%	14%	35 -40%	81 -55%
Civil Division - Total percent change	6,508 10%	6,529 13%	21	100%	975 -1%	92%	89 -18%	8%	1,064 -2%	16 -25%

**Backlog By Month
Warren
June 2006 - June 2008**

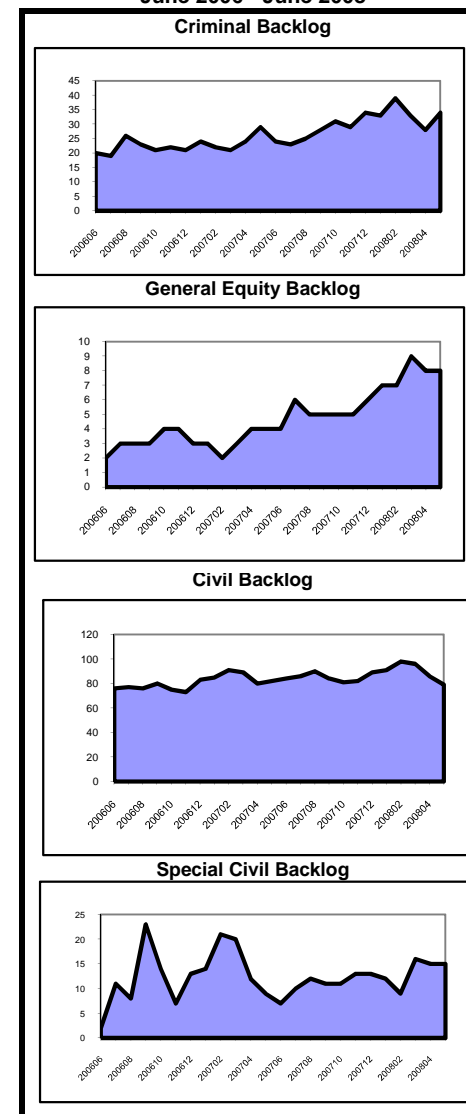

**Caseload Profile
Warren
July 2007 - June 2008**

	Added	Resolved	Clearance		Inventory		Backlog		Active Pending	Backlog/100 Mthly Filings
			number	percent	number	percent	number	percent		
Dissolution	1,134	1,149	15	101%	209	98%	4	2%	213	4
percent change	3%	6%			-2%		-69%		-6%	-70%
New	378	394	16	104%	162	98%	3	2%	165	10
percent change	-4%	6%			-5%		-70%		-8%	-69%
Reopened	756	755	-1	100%	47	98%	1	2%	48	2
percent change	6%	6%			9%		-67%		4%	-69%
Delinquency	637	648	11	102%	70	96%	3	4%	73	6
percent change	5%	9%			0%		-81%		-15%	-82%
New	583	596	13	102%	65	97%	2	3%	67	4
percent change	5%	8%			-3%		-86%		-17%	-86%
Reopened	54	52	-2	96%	5	83%	1	17%	6	22
percent change	6%	16%			67%		-50%		20%	-53%
Non-Dissolution	2,010	2,033	23	101%	69	97%	2	3%	71	1
percent change	10%	12%			-27%		100%		-25%	81%
New	411	428	17	104%	25	100%	0	0%	25	0
percent change	-6%	-1%			-39%		-100%		-40%	-100%
Reopened	1,599	1,605	6	100%	44	96%	2	4%	46	2
percent change	15%	16%			-17%				-13%	
Domestic Violence	898	893	-5	99%	18	100%	0	0%	18	0
percent change	11%	9%			50%		-100%		38%	-100%
New	688	679	-9	99%	18	100%	0	0%	18	0
percent change	22%	19%			100%				100%	
Reopened	210	214	4	102%	0	100%	0	0%	0	0
percent change	-15%	-13%			-100%		-100%		-100%	-100%
Abuse/Neglect	88	73	-15	83%	89	94%	6	6%	95	82
percent change	26%	70%			37%		-60%		19%	-68%
Adoption	24	24	0	100%	9	100%			9	
percent change	85%	26%			13%				13%	
CPR	115	72	-43	63%	171	100%	0	0%	171	0
percent change	32%	-16%			44%		-100%		34%	-100%
Juv/Fam Crisis Petition	14	14	0	100%	0	0%	1	100%	1	86
percent change	-13%	-18%					0%		0%	14%
Kinship	4	2	-2	50%	2	100%	0	0%	2	0
percent change	0%	-50%								
Term of Parental Rights	18	15	-3	83%	9	50%	9	50%	18	600
percent change	6%	88%			-18%		125%		20%	113%
Criminal/Quasi-Criminal	190	192	2	101%	20	100%	0	0%	20	0
percent change	12%	17%			-9%				-9%	
Crim/Q-C - DV Contempt	125	123	-2	98%	13	100%	0	0%	13	0
percent change	17%	16%			30%				30%	
Crim/Q-C - Weapons & Other	65	69	4	106%	7	100%	0	0%	7	0
percent change	3%	19%			-42%				-42%	
Family Division - Total	5,132	5,115	-17	100%	666	96%	25	4%	691	6
percent change	9%	10%			8%		-58%		3%	-62%
Combined Trial Courts Total	12,259	12,288	29	100%	1,700	92%	150	8%	1,850	15
percent change	9%	11%			3%		-23%		1%	-30%

**Backlog By Month
Warren
June 2006 - June 2008**

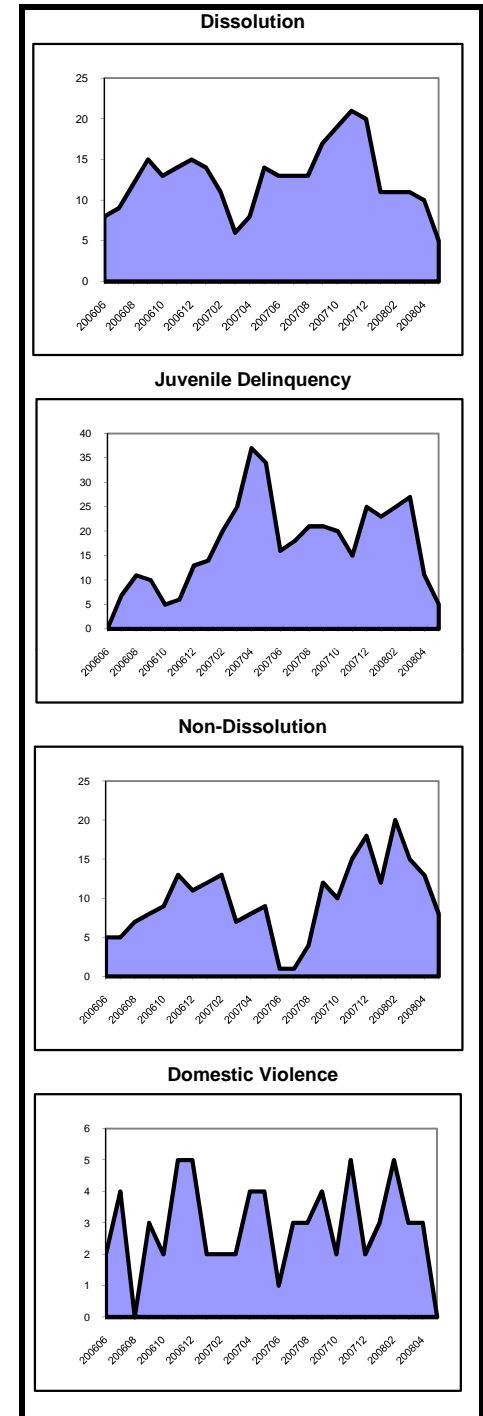

Note: In CPR, the backlog goal of 12 months to completion of a permanency hearing was modified in Feb. 2006 to 12 months to completion of a permanency hearing and the signing of an order. In Kinship, a backlog goal of 6 months was established in December 2005.

**Caseload Profile
State
July 2007 - June 2008**

	Added	Resolved	Clearance		Inventory		Backlog		Active Pending	Backlog/100 Mthly Filings
			number	percent	number	percent	number	percent		
Criminal percent change	54,416 -3%	55,722 -1%	1,306	102%	9,371	60%	6,246	40%	15,617 1%	138 11%
Municipal Appeals percent change	1,253 -3%	1,293 2%	40	103%	297	61%	191	39%	488 -7%	183 -14%
Post-Convict. Relief percent change	832 3%	822 0%	-10	99%	196	23%	642	77%	838 2%	926 -3%
Criminal Division - Total percent change	56,501 -3%	57,837 -1%	1,336	102%	9,864	58%	7,079	42%	16,943 0%	150 9%
General Equity percent change	5,574 8%	5,286 -2%	-288	95%	2,245	88%	301	12%	2,546 14%	65 -9%
Civil - Total percent change	94,539 -10%	108,752 15%	14,213	115%	77,571	83%	15,372	17%	92,943 -13%	195 5%
Track 1 percent change	28,566 -5%	27,652 3%	-914	97%	12,702	90%	1,366	10%	14,068 2%	57 6%
Track 2 percent change	57,193 3%	59,586 4%	2,393	104%	51,922	84%	9,880	16%	61,802 -3%	207 -6%
Track 3 percent change	5,307 -6%	5,954 2%	647	112%	6,106	80%	1,557	20%	7,663 -4%	352 -3%
Track 4 percent change	3,473 -74%	15,560 264%	12,087	448%	6,841	73%	2,569	27%	9,410 -56%	888 242%
Special Civil - Total percent change	607,880 17%	601,109 17%	-6,771	99%	56,257	98%	950	2%	57,207 15%	2 -19%
Auto percent change	1,032 -26%	1,060 -28%	28	103%	155	90%	17	10%	172 -9%	20 -24%
Contract percent change	383,154 28%	377,621 29%	-5,533	99%	43,761	98%	800	2%	44,561 15%	3 -19%
Other percent change	6,595 -6%	6,786 -6%	191	103%	663	93%	47	7%	710 -16%	9 -42%
Small Claims percent change	52,224 -1%	51,975 -2%	-249	100%	3,041	98%	64	2%	3,105 12%	1 -26%
Tenancy percent change	164,875 3%	163,667 2%	-1,208	99%	8,637	100%	22	0%	8,659 16%	0 -24%
Probate percent change	9,985 -1%	9,905 -2%	-80	99%	1,684	92%	139	8%	1,823 6%	17 -2%
Civil Division - Total percent change	717,978 12%	725,052 16%	7,074	101%	137,757	89%	16,762	11%	154,519 -4%	28 -15%

**Backlog By Month
State
June 2006 - June 2008**

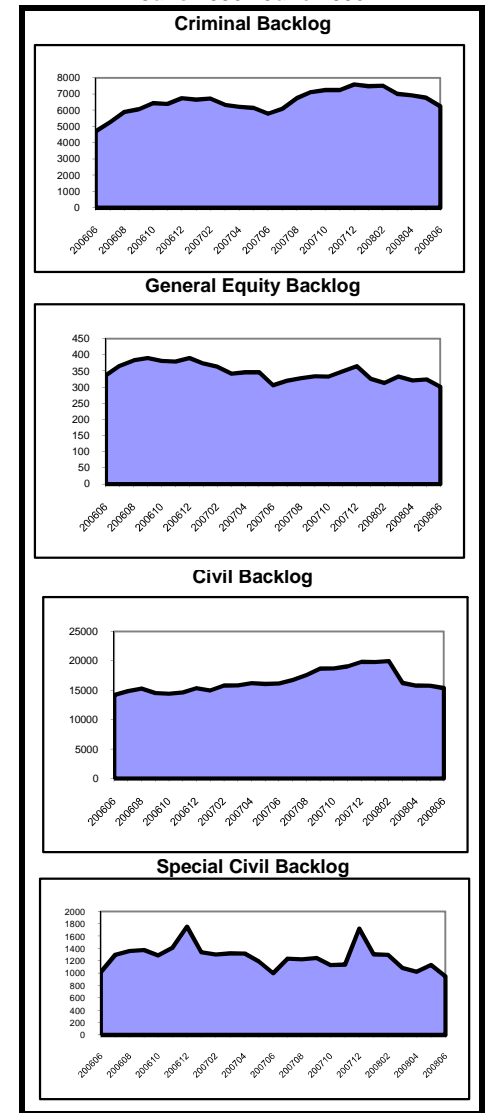

**Caseload Profile
State
July 2007 - June 2008**

	Added	Resolved	Clearance		Inventory		Backlog		Active Pending	Backlog/100 Mthly Filings
			number	percent	number	percent	number	percent		
Dissolution	67,989	67,890	-99	100%	17,278	95%	949	5%	18,227	17
percent change	2%	3%			-1%		24%	0%		21%
New	31,327	31,425	98	100%	13,858	95%	788	5%	14,646	30
percent change	1%	2%			-2%		28%	-1%		27%
Reopened	36,662	36,465	-197	99%	3,420	96%	161	4%	3,581	5
percent change	3%	4%			4%		5%	4%		2%
Delinquency	63,811	64,348	537	101%	4,824	94%	285	6%	5,109	5
percent change	-3%	-1%			-9%		-19%	-10%		-17%
New	59,969	60,552	583	101%	4,632	94%	279	6%	4,911	6
percent change	-2%	-1%			-10%		-19%	-10%		-17%
Reopened	3,842	3,796	-46	99%	192	97%	6	3%	198	2
percent change	-7%	-8%			19%		-25%	17%		-20%
Non-Dissolution	161,517	160,696	-821	99%	11,848	96%	452	4%	12,300	3
percent change	3%	3%			5%		8%	5%		5%
New	38,553	38,327	-226	99%	4,416	96%	192	4%	4,608	6
percent change	2%	2%			4%		6%	4%		4%
Reopened	122,964	122,369	-595	100%	7,432	97%	260	3%	7,692	3
percent change	3%	3%			6%		9%	6%		6%
Domestic Violence	55,460	55,331	-129	100%	1,547	96%	64	4%	1,611	1
percent change	-2%	-2%			12%		0%	12%		2%
New	39,546	39,518	-28	100%	1,160	96%	45	4%	1,205	1
percent change	-1%	-1%			7%		-4%	7%		-4%
Reopened	15,914	15,813	-101	99%	387	95%	19	5%	406	1
percent change	-5%	-6%			30%		12%	29%		18%
Abuse/Neglect	4,319	4,263	-56	99%	5,174	99%	28	1%	5,202	8
percent change	2%	-1%			1%		-45%	1%		-46%
Adoption	2,412	2,406	-6	100%	462	100%			462	
percent change	7%	4%			2%				2%	
CPR	5,208	5,887	679	113%	9,746	100%	28	0%	9,774	6
percent change	-9%	-11%			-6%		-28%	-6%		-21%
Juv/Fam Crisis Petition	919	903	-16	98%	26	93%	2	7%	28	3
percent change	-15%	-17%			160%		-33%	115%		-22%
Kinship	905	897	-8	99%	138	93%	11	7%	149	15
percent change	-20%	-25%			6%		-15%	4%		6%
Term of Parental Rights	1,258	1,206	-52	96%	498	72%	189	28%	687	180
percent change	7%	11%			13%		-1%	9%		-7%
Criminal/Quasi-Criminal	9,593	9,669	76	101%	803	95%	43	5%	846	5
percent change	-5%	-3%			-6%		-42%	-8%		-39%
Crim/Q-C - DV Contempt	7,859	7,940	81	101%	645	95%	33	5%	678	5
percent change	-7%	-5%			-9%		-31%	-10%		-26%
Crim/Q-C - Weapons & Other	1,734	1,729	-5	100%	158	94%	10	6%	168	7
percent change	3%	5%			11%		-62%	0%		
Family Division - Total	373,391	373,496	105	100%	52,344	96%	2,051	4%	54,395	7
percent change	0%	1%			-1%		4%	-1%		3%
Combined Trial Courts Total	1,147,870	1,156,385	8,515	101%	199,965	89%	25,892	11%	225,857	27
percent change	7%	10%			-3%		-1%	-3%		-8%

**Backlog By Month
State
June 2006 - June 2008**

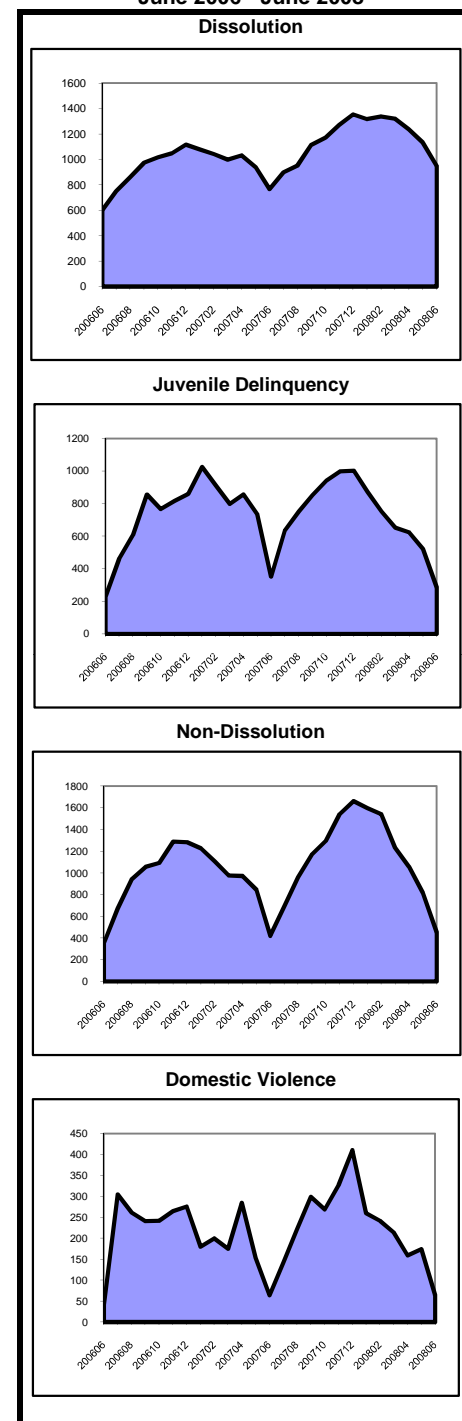

Note: In CPR, the backlog goal of 12 months to completion of a permanency hearing was modified in Feb. 2006 to 12 months to completion of a permanency hearing and the signing of an order. In Kinship, a backlog goal of 6 months was established in December 2005.

**Municipal Court Caseload Profile
July 2007 - June 2008**

	Added	Resolved	Clearance		Inventory		Backlog		Active Pending	Backlog/100 Mthly Filings
			number	percent	number	percent	number	percent		
Atlantic										
Indictables	12,581	12,257	-324	97%	52	98%	1	2%	53	0
percent change	5%	5%			-15%				-13%	
D.P. & P.D.P.	21,229	20,915	-314	99%	1,620	57%	1,204	43%	2,824	68
percent change	0%	1%			-3%		-6%		-5%	-7%
Other Criminal	6,021	5,788	-233	96%	617	71%	255	29%	872	51
percent change	6%	6%			2%		-6%		0%	-11%
D.W.I.	2,574	3,044	470	118%	281	64%	155	36%	436	72
percent change	4%	23%			-1%		23%		6%	18%
Traffic	99,464	99,073	-391	100%	8,823	83%	1,834	17%	10,657	22
percent change	3%	4%			6%		-3%		4%	-6%
Parking	28,131	29,770	1,639	106%	1,793	69%	801	31%	2,594	34
percent change	-3%	3%			-29%		-58%		-41%	-57%
Atlantic Total	170,000	170,847	847	100%	13,186	76%	4,250	24%	17,436	30
percent change	2%	4%			-32%		-22%		-8%	-24%
Bergen										
Indictables	11,332	10,714	-618	95%	149	57%	111	43%	260	12
percent change	-7%	-8%			28%		29%		29%	38%
D.P. & P.D.P.	36,402	22,635	-13,767	62%	1,848	24%	5,909	76%	7,757	195
percent change	1%	-4%			-8%		10%		5%	9%
Other Criminal	12,660	12,258	-402	97%	1,246	38%	2,063	62%	3,309	196
percent change	-2%	-5%			11%		22%		17%	24%
D.W.I.	3,090	3,160	70	102%	346	48%	369	52%	715	143
percent change	0%	3%			-9%		-2%		-5%	-2%
Traffic	329,004	330,582	1,578	100%	29,063	55%	23,404	45%	52,467	85
percent change	1%	1%			-10%		3%		-4%	3%
Parking	288,880	288,242	-638	100%	20,573	44%	26,218	56%	46,791	109
percent change	-7%	-6%			-5%		-9%		-7%	-2%
Bergen Total	681,368	667,591	-13,777	98%	53,225	48%	58,074	52%	111,299	102
percent change	-3%	-3%			-22%		-2%		-4%	1%
Burlington										
Indictables	7,275	7,237	-38	99%	13	87%	2	13%	15	0
percent change	-9%	-9%			-41%		-33%		-40%	-26%
D.P. & P.D.P.	19,852	19,452	-400	98%	1,960	56%	1,530	44%	3,490	92
percent change	4%	2%			5%		-10%		-2%	-13%
Other Criminal	11,276	12,717	1,441	113%	1,344	62%	814	38%	2,158	87
percent change	14%	16%			2%		-21%		-8%	-31%
D.W.I.	2,786	3,385	599	122%	341	58%	242	42%	583	104
percent change	8%	30%			26%		22%		24%	13%
Traffic	177,048	176,952	-96	100%	14,841	84%	2,835	16%	17,676	19
percent change	-4%	-6%			5%		-7%		3%	-3%
Parking	11,804	12,134	330	103%	1,056	57%	807	43%	1,863	82
percent change	-3%	-1%			11%		-41%		-19%	-39%
Burlington Total	230,041	231,877	1,836	101%	19,555	76%	6,230	24%	25,785	32
percent change	-3%	-4%			-38%		-15%		0%	-13%

**Municipal Court Backlog
June 2007 and June 2008**

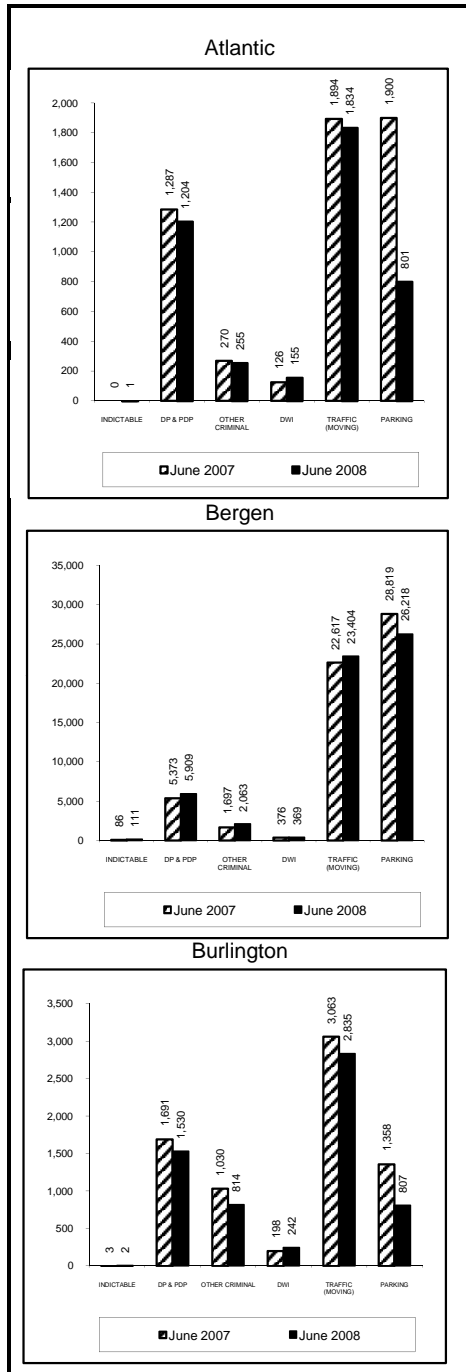

The method of calculating backlog changed in July 2004. Pre-July 2004 backlog data was adjusted to provide estimates based on the new calculation.

**Municipal Court Caseload Profile
July 2007 - June 2008**

	Added	Resolved	Clearance		Inventory		Backlog		Active Pending	Backlog/100 Mthly Filings
			number	percent	number	percent	number	percent		
Camden										
Indictables	18,227	17,825	-402	98%	122	61%	77	39%	199	5
percent change	-1%	-2%			103%		285%		149%	290%
D.P. & P.D.P.	40,331	38,401	-1,930	95%	3,750	67%	1,850	33%	5,600	55
percent change	4%	-1%			35%		-15%		13%	-18%
Other Criminal	22,767	24,695	1,928	108%	2,956	64%	1,633	36%	4,589	86
percent change	0%	4%			28%		-11%		10%	-12%
D.W.I.	3,585	4,555	970	127%	347	52%	325	48%	672	109
percent change	2%	30%			-2%		54%		19%	50%
Traffic	200,275	201,085	810	100%	16,759	75%	5,443	25%	22,202	33
percent change	0%	0%			1%		-1%		0%	0%
Parking	73,960	72,603	-1,357	98%	7,855	62%	4,714	38%	12,569	76
percent change	6%	0%			15%		2%		9%	-4%
Camden Total	359,145	359,164	19	100%	31,789	69%	14,042	31%	45,831	47
percent change	1%	0%			-18%		-2%		6%	-4%
Cape May										
Indictables	3,735	3,650	-85	98%	14	93%	1	7%	15	0
percent change	10%	9%			100%				114%	
D.P. & P.D.P.	6,727	5,998	-729	89%	680	74%	245	26%	925	44
percent change	6%	0%			15%		-18%		4%	-22%
Other Criminal	6,722	7,004	282	104%	1,149	92%	100	8%	1,249	18
percent change	-2%	1%			23%		-24%		17%	-22%
D.W.I.	1,030	1,164	134	113%	143	64%	82	36%	225	96
percent change	12%	28%			11%		24%		15%	11%
Traffic	28,546	28,375	-171	99%	3,048	82%	688	18%	3,736	29
percent change	-2%	-4%			7%		10%		8%	13%
Parking	40,339	41,548	1,209	103%	6,535	65%	3,466	35%	10,001	103
percent change	-3%	2%			13%		-42%		-15%	-40%
Cape May Total	87,099	87,739	640	101%	11,569	72%	4,582	28%	16,151	63
percent change	-1%	0%			58%		-35%		-7%	-35%
Cumberland										
Indictables	7,446	7,363	-83	99%	56	95%	3	5%	59	0
percent change	7%	7%			124%		200%		127%	179%
D.P. & P.D.P.	15,985	14,944	-1,041	93%	1,202	48%	1,322	52%	2,524	99
percent change	3%	11%			-17%		-9%		-13%	-11%
Other Criminal	6,305	7,200	895	114%	762	46%	910	54%	1,672	173
percent change	-12%	8%			-8%		25%		7%	42%
D.W.I.	1,047	1,346	299	129%	78	44%	100	56%	178	115
percent change	0%	30%			-27%		28%		-4%	28%
Traffic	38,265	38,793	528	101%	3,281	69%	1,482	31%	4,763	46
percent change	-17%	-17%			-14%		9%		-8%	32%
Parking	7,798	7,841	43	101%	654	40%	997	60%	1,651	153
percent change	28%	36%			15%		20%		18%	-6%
Cumberland Total	76,846	77,487	641	101%	6,033	56%	4,814	44%	10,847	75
percent change	-8%	-4%			-40%		8%		-3%	17%

**Municipal Court Backlog
June 2007 and June 2008**

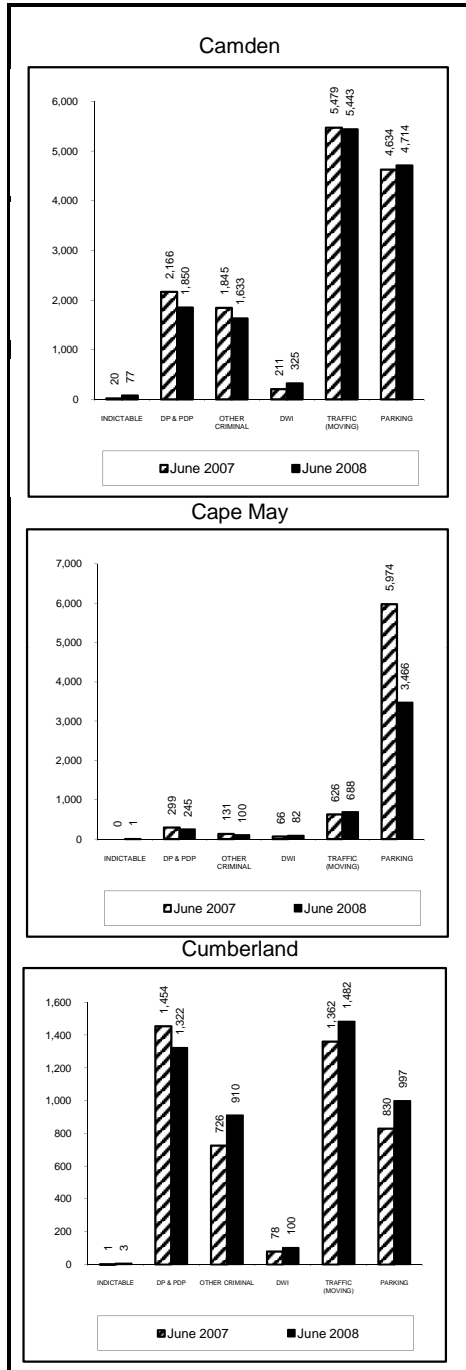

The method of calculating backlog changed in July 2004. Pre-July 2004 backlog data was adjusted to provide estimates based on the new calculation.

**Municipal Court Caseload Profile
July 2007 - June 2008**

	Added	Resolved	Clearance		Inventory		Backlog		Active Pending	Backlog/100 Mthly Filings
			number	percent	number	percent	number	percent		
Essex										
Indictables	32,888	32,359	-529	98%	56	90%	6	10%	62	0
percent change	-12%	-12%			24%		-60%		3%	-55%
D.P. & P.D.P.	47,697	43,706	-3,991	92%	3,980	54%	3,371	46%	7,351	85
percent change	4%	-8%			51%		50%		50%	44%
Other Criminal	99,795	70,090	-29,705	70%	5,261	47%	5,829	53%	11,090	70
percent change	66%	54%			-24%		23%		-5%	-26%
D.W.I.	1,387	1,434	47	103%	125	66%	63	34%	188	55
percent change	1%	6%			-22%		-9%		-18%	-9%
Traffic	259,106	259,121	15	100%	16,596	86%	2,654	14%	19,250	12
percent change	0%	-1%			-3%		-21%		-6%	-21%
Parking	572,974	590,210	17,236	103%	42,683	57%	31,786	43%	74,469	67
percent change	11%	7%			-1%		-13%		-7%	-22%
Essex Total	1,013,847	996,920	-16,927	98%	68,701	61%	43,709	39%	112,410	52
percent change	July 2007 - Jt	5%			57%		-7%		-4%	-16%
Gloucester										
Indictables	6,836	6,775	-61	99%	5	71%	2	29%	7	0
percent change	10%	10%			-78%				-70%	
D.P. & P.D.P.	21,435	20,344	-1,091	95%	1,721	55%	1,426	45%	3,147	80
percent change	8%	8%			13%		6%		10%	-2%
Other Criminal	5,506	7,347	1,841	133%	572	69%	252	31%	824	55
percent change	12%	9%			9%		24%		13%	10%
D.W.I.	1,679	2,128	449	127%	177	60%	118	40%	295	84
percent change	-4%	25%			-2%		8%		2%	13%
Traffic	98,868	99,827	959	101%	8,769	80%	2,173	20%	10,942	26
percent change	1%	4%			-5%		-10%		-6%	-11%
Parking	8,800	8,554	-246	97%	567	43%	751	57%	1,318	102
percent change	11%	8%			-2%		31%		14%	18%
Gloucester Total	143,124	144,975	1,851	101%	11,811	71%	4,722	29%	16,533	40
percent change	3%	6%			-43%		2%		-1%	-2%
Hudson										
Indictables	17,528	17,183	-345	98%	42	82%	9	18%	51	1
percent change	13%	12%			56%		350%		76%	300%
D.P. & P.D.P.	26,626	23,463	-3,163	88%	1,644	47%	1,829	53%	3,473	82
percent change	-5%	-6%			-11%		-17%		-14%	-13%
Other Criminal	37,570	30,594	-6,976	81%	3,994	42%	5,466	58%	9,460	175
percent change	3%	-4%			31%		454%		134%	439%
D.W.I.	1,085	1,092	7	101%	113	73%	41	27%	154	45
percent change	5%	4%			3%		-24%		-6%	-28%
Traffic	137,482	135,809	-1,673	99%	10,987	72%	4,279	28%	15,266	37
percent change	13%	12%			14%		4%		11%	-7%
Parking	967,600	965,545	-2,055	100%	72,260	30%	172,642	70%	244,902	214
percent change	-5%	-6%			-13%		17%		6%	23%
Hudson Total	1,187,891	1,173,686	-14,205	99%	89,040	33%	184,266	67%	273,306	186
percent change	-3%	-4%			265%		19%		8%	22%

**Municipal Court Backlog
June 2007 and June 2008**

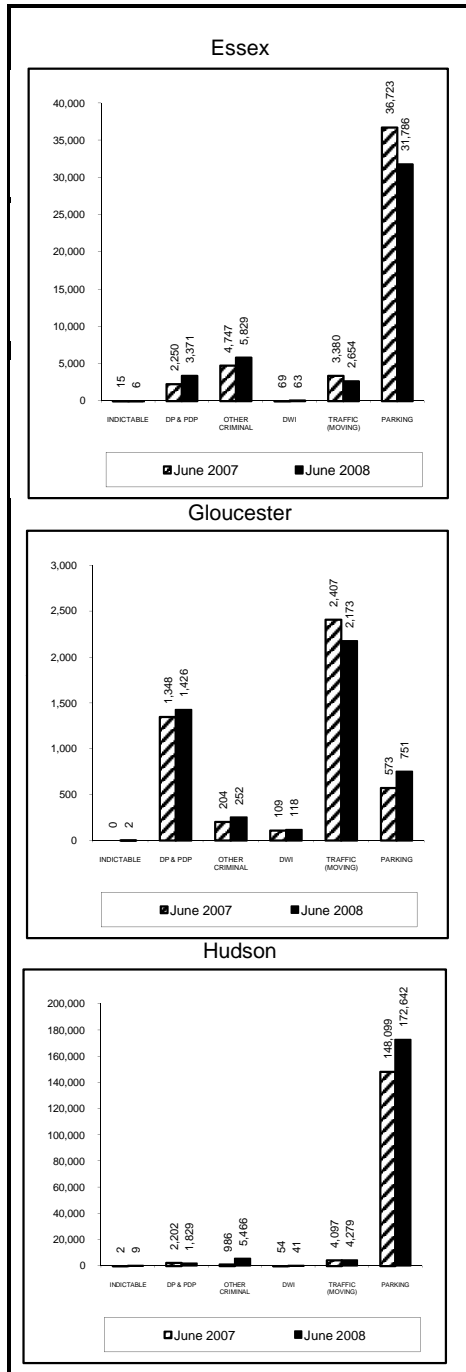

The method of calculating backlog changed in July 2004. Pre-July 2004 backlog data was adjusted to provide estimates based on the new calculation.

**Municipal Court Caseload Profile
July 2007 - June 2008**

	Added	Resolved	Clearance		Inventory		Backlog		Active Pending	Backlog/100 Mthly Filings
			number	percent	number	percent	number	percent		
Hunterdon										
Indictables	1,509	1,471	-38	97%	13	57%	10	43%	23	8
percent change	12%	11%			63%				188%	
D.P. & P.D.P.	3,647	2,715	-932	74%	368	45%	447	55%	815	147
percent change	6%	5%			-4%		16%		6%	9%
Other Criminal	1,524	1,686	162	111%	108	38%	173	62%	281	136
percent change	-18%	-18%			0%		21%		12%	48%
D.W.I.	927	1,007	80	109%	130	45%	158	55%	288	205
percent change	10%	27%			7%		52%		28%	38%
Traffic	47,300	46,824	-476	99%	3,857	62%	2,324	38%	6,181	59
percent change	1%	1%			3%		12%		6%	11%
Parking	8,716	8,787	71	101%	565	37%	975	63%	1,540	134
percent change	2%	3%			0%		-10%		-6%	-12%
Hunterdon Total	63,623	62,490	-1,133	98%	5,041	55%	4,087	45%	9,128	77
percent change	1%	1%			-38%		8%		5%	6%
Mercer										
Indictables	9,283	9,090	-193	98%	94	94%	6	6%	100	1
percent change	6%	7%			7%		-40%		2%	-43%
D.P. & P.D.P.	16,743	14,661	-2,082	88%	1,814	29%	4,484	71%	6,298	321
percent change	7%	-2%			16%		50%		38%	40%
Other Criminal	11,527	10,210	-1,317	89%	1,728	60%	1,172	40%	2,900	122
percent change	33%	19%			47%		75%		57%	31%
D.W.I.	1,715	1,816	101	106%	171	44%	217	56%	388	152
percent change	9%	21%			-3%		81%		31%	66%
Traffic	134,168	129,916	-4,252	97%	12,461	52%	11,523	48%	23,984	103
percent change	7%	7%			1%		49%		19%	38%
Parking	76,173	77,274	1,101	101%	5,703	26%	16,252	74%	21,955	256
percent change	-1%	1%			-9%		0%		-2%	1%
Mercer Total	249,609	242,967	-6,642	97%	21,971	39%	33,654	61%	55,625	162
percent change	6%	5%			-21%		21%		13%	15%
Middlesex										
Indictables	11,151	10,724	-427	96%	67	80%	17	20%	84	2
percent change	7%	6%			116%		0%		75%	-6%
D.P. & P.D.P.	26,288	21,087	-5,201	80%	1,968	33%	3,937	67%	5,905	180
percent change	-3%	-4%			2%		4%		3%	7%
Other Criminal	14,260	16,699	2,439	117%	1,562	56%	1,221	44%	2,783	103
percent change	-13%	-6%			-22%		3%		-12%	19%
D.W.I.	2,963	3,268	305	110%	390	30%	929	70%	1,319	376
percent change	11%	30%			4%		27%		19%	15%
Traffic	259,920	259,062	-858	100%	21,388	65%	11,422	35%	32,810	53
percent change	3%	2%			-3%		15%		3%	12%
Parking	126,689	125,113	-1,576	99%	8,270	39%	12,714	61%	20,984	120
percent change	-9%	-12%			-18%		24%		3%	35%
Middlesex Total	441,271	435,953	-5,318	99%	33,645	53%	30,240	47%	63,885	82
percent change	-1%	-3%			-31%		16%		2%	18%

**Municipal Court Backlog
June 2007 and June 2008**

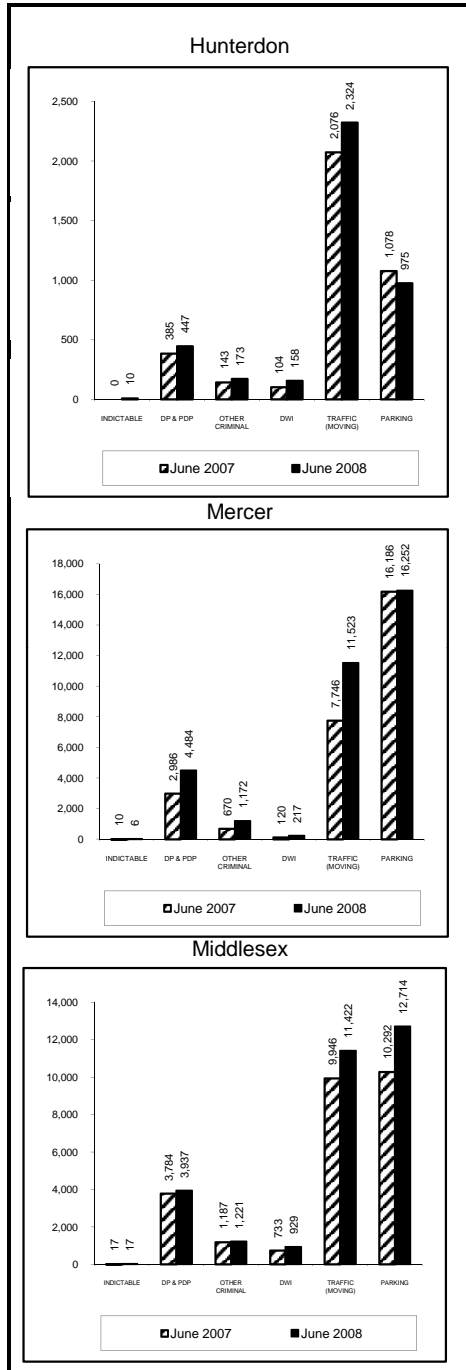

The method of calculating backlog changed in July 2004. Pre-July 2004 backlog data was adjusted to provide estimates based on the new calculation.

**Municipal Court Caseload Profile
July 2007 - June 2008**

	Added	Resolved	Clearance		Inventory		Backlog		Active Pending	Backlog/100 Mthly Filings
			number	percent	number	percent	number	percent		
Monmouth										
Indictables	13,445	13,316	-129	99%	36	84%	7	16%	43	1
percent change	1%	1%			-14%		-53%		-25%	-54%
D.P. & P.D.P.	30,827	25,699	-5,128	83%	2,385	55%	1,980	45%	4,365	77
percent change	2%	0%			-3%		-11%		-7%	-13%
Other Criminal	18,632	22,483	3,851	121%	2,263	74%	815	26%	3,078	52
percent change	13%	9%			7%		32%		12%	16%
D.W.I.	2,973	3,100	127	104%	350	56%	275	44%	625	111
percent change	-1%	1%			-2%		-9%		-5%	-8%
Traffic	204,962	206,665	1,703	101%	16,247	78%	4,677	22%	20,924	27
percent change	-3%	-2%			-6%		-9%		-7%	-6%
Parking	70,342	70,682	340	100%	6,593	79%	1,703	21%	8,296	29
percent change	10%	10%			2%		-35%		-9%	-41%
Monmouth Total	341,181	341,945	764	100%	27,874	75%	9,457	25%	37,331	33
percent change	1%	1%			-30%		-13%		-6%	-14%
Morris										
Indictables	5,777	5,612	-165	97%	15	35%	28	65%	43	6
percent change	-6%	-7%			-38%		155%		23%	170%
D.P. & P.D.P.	12,490	9,755	-2,735	78%	1,017	43%	1,359	57%	2,376	131
percent change	4%	0%			3%		6%		5%	2%
Other Criminal	14,169	15,433	1,264	109%	1,057	60%	702	40%	1,759	59
percent change	-6%	-1%			-20%		-18%		-20%	-13%
D.W.I.	2,657	3,036	379	114%	341	47%	386	53%	727	174
percent change	7%	21%			17%		29%		23%	20%
Traffic	151,916	153,017	1,101	101%	10,851	74%	3,780	26%	14,631	30
percent change	0%	0%			-10%		-4%		-8%	-4%
Parking	48,690	50,013	1,323	103%	2,804	53%	2,498	47%	5,302	62
percent change	-4%	-4%			15%		7%		12%	12%
Morris Total	235,699	236,866	1,167	100%	16,085	65%	8,753	35%	24,838	45
percent change	-1%	-1%			-40%		1%		-4%	2%
Ocean										
Indictables	7,828	7,758	-70	99%	12	86%	2	14%	14	0
percent change	2%	2%			50%		100%		56%	95%
D.P. & P.D.P.	20,236	17,887	-2,349	88%	1,714	61%	1,116	39%	2,830	66
percent change	-1%	0%			-14%		-1%		-9%	0%
Other Criminal	14,260	17,659	3,399	124%	2,006	84%	373	16%	2,379	31
percent change	1%	4%			-16%		-2%		-14%	-2%
D.W.I.	2,934	3,345	411	114%	351	50%	347	50%	698	142
percent change	10%	26%			-1%		58%		22%	44%
Traffic	125,184	124,279	-905	99%	11,311	79%	3,041	21%	14,352	29
percent change	2%	0%			1%		37%		7%	34%
Parking	59,418	60,260	842	101%	7,535	96%	332	4%	7,867	7
percent change	-15%	-14%			-16%		4%		-15%	23%
Ocean Total	229,860	231,188	1,328	101%	22,929	81%	5,211	19%	28,140	27
percent change	-3%	-3%			-16%		22%		-4%	26%

**Municipal Court Backlog
June 2007 and June 2008**

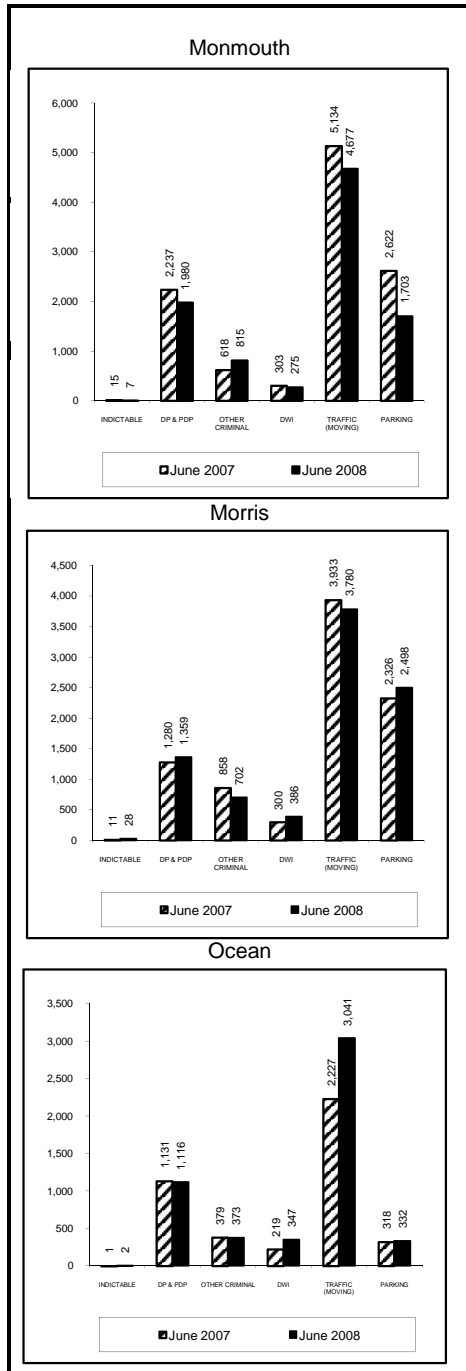

The method of calculating backlog changed in July 2004. Pre-July 2004 backlog data was adjusted to provide estimates based on the new calculation.

**Municipal Court Caseload Profile
July 2007 - June 2008**

	Added	Resolved	Clearance		Inventory		Backlog		Active Pending	Backlog/100 Mthly Filings
			number	percent	number	percent	number	percent		
Passaic										
Indictables	16,412	16,262	-150	99%	54	63%	32	37%	86	2
percent change	-5%	-4%			-36%		-36%		-36%	-33%
D.P. & P.D.P.	22,200	17,851	-4,349	80%	2,119	35%	3,909	65%	6,028	211
percent change	5%	-5%			1%		8%		6%	3%
Other Criminal	17,164	15,873	-1,291	92%	1,860	51%	1,775	49%	3,635	124
percent change	7%	7%			2%		11%		6%	3%
D.W.I.	1,583	1,657	74	105%	169	44%	218	56%	387	165
percent change	4%	5%			10%		27%		19%	22%
Traffic	150,107	152,145	2,038	101%	11,200	56%	8,790	44%	19,990	70
percent change	-2%	-2%			-17%		-5%		-12%	-3%
Parking	169,416	168,112	-1,304	99%	11,151	51%	10,620	49%	21,771	75
percent change	0%	-3%			-13%		12%		-2%	12%
Passaic Total	376,882	371,900	-4,982	99%	26,553	51%	25,344	49%	51,897	81
percent change	0%	-2%			-15%		5%		-5%	5%
Salem										
Indictables	2,788	2,776	-12	100%	5	100%	0	0%	5	0
percent change	2%	2%			400%				400%	
D.P. & P.D.P.	4,225	4,498	273	106%	331	71%	136	29%	467	39
percent change	0%	-5%			25%		28%		26%	28%
Other Criminal	1,517	1,972	455	130%	73	82%	16	18%	89	13
percent change	-1%	1%			-37%		-54%		-41%	-54%
D.W.I.	522	627	105	120%	46	43%	60	57%	106	138
percent change	5%	32%			-18%		54%		12%	47%
Traffic	24,208	24,260	52	100%	1,731	77%	513	23%	2,244	25
percent change	-3%	-4%			-8%		28%		-2%	33%
Parking	2,369	2,332	-37	98%	151	46%	176	54%	327	89
percent change	6%	10%			-3%		7%		2%	1%
Salem Total	35,629	36,465	836	102%	2,337	72%	901	28%	3,238	30
percent change	-2%	-2%			-44%		21%		1%	23%
Somerset										
Indictables	2,183	2,128	-55	97%	10	34%	19	66%	29	10
percent change	7%	4%			400%		533%		480%	494%
D.P. & P.D.P.	6,887	6,111	-776	89%	546	38%	893	62%	1,439	156
percent change	8%	9%			-9%		-1%		-4%	-9%
Other Criminal	3,711	4,402	691	119%	306	59%	211	41%	517	68
percent change	-9%	-4%			-32%		-18%		-27%	-10%
D.W.I.	1,151	1,355	204	118%	145	51%	137	49%	282	143
percent change	-1%	18%			7%		19%		12%	20%
Traffic	76,618	76,394	-224	100%	6,256	69%	2,759	31%	9,015	43
percent change	1%	0%			-2%		3%		0%	2%
Parking	20,776	20,653	-123	99%	1,346	51%	1,294	49%	2,640	75
percent change	-2%	-4%			14%		-5%		4%	-3%
Somerset Total	111,326	111,043	-283	100%	8,609	62%	5,313	38%	13,922	57
percent change	1%	0%			-38%		0%		-1%	0%

**Municipal Court Backlog
June 2007 and June 2008**

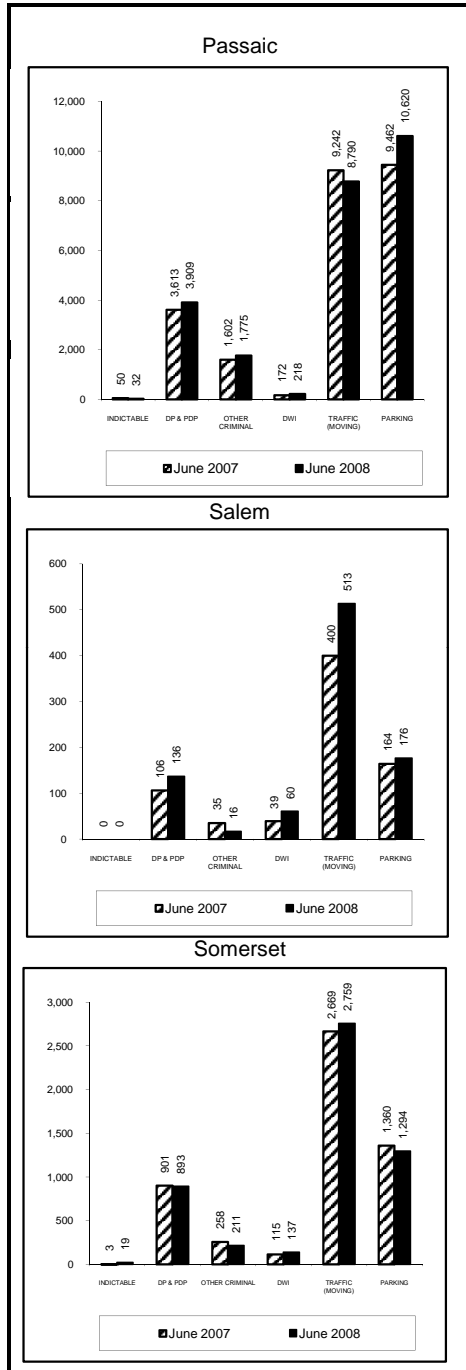

The method of calculating backlog changed in July 2004. Pre-July 2004 backlog data was adjusted to provide estimates based on the new calculation.

**Municipal Court Caseload Profile
July 2007 - June 2008**

	Added	Resolved	Clearance		Inventory		Backlog		Active Pending	Backlog/100 Mthly Filings
			number	percent	number	percent	number	percent		
Sussex										
Indictables	1,824	1,781	-43	98%	20	48%	22	52%	42	14
percent change	-3%	-2%			54%		69%		62%	74%
D.P. & P.D.P.	4,082	4,112	30	101%	383	42%	523	58%	906	154
percent change	1%	4%			-15%		26%		4%	25%
Other Criminal	2,239	2,201	-38	98%	174	48%	187	52%	361	100
percent change	-1%	-2%			-11%		17%		1%	19%
D.W.I.	693	728	35	105%	64	38%	106	62%	170	184
percent change	0%	0%			-16%		51%		16%	51%
Traffic	26,970	27,020	50	100%	1,994	59%	1,397	41%	3,391	62
percent change	4%	6%			-25%		63%		-4%	57%
Parking	2,263	2,232	-31	99%	105	25%	312	75%	417	165
percent change	-27%	-25%			-3%		9%		6%	48%
Sussex Total	38,071	38,074	3	100%	2,740	52%	2,547	48%	5,287	80
percent change	0%	2%			-55%		41%		-1%	41%
Union										
Indictables	10,848	10,729	-119	99%	36	78%	10	22%	46	1
percent change	0%	-1%			125%		-9%		70%	-9%
D.P. & P.D.P.	17,102	14,513	-2,589	85%	1,490	27%	3,954	73%	5,444	277
percent change	2%	1%			-2%		3%		2%	1%
Other Criminal	10,026	11,046	1,020	110%	1,003	49%	1,045	51%	2,048	125
percent change	-16%	-11%			-13%		-4%		-8%	14%
D.W.I.	1,427	1,714	287	120%	184	59%	130	41%	314	109
percent change	8%	32%			25%		-1%		13%	-8%
Traffic	172,480	171,390	-1,090	99%	13,823	74%	4,978	26%	18,801	35
percent change	5%	5%			4%		6%		5%	1%
Parking	202,306	204,092	1,786	101%	14,014	54%	11,722	46%	25,736	70
percent change	-3%	-3%			-10%		-10%		-10%	-7%
Union Total	414,189	413,484	-705	100%	30,550	58%	21,839	42%	52,389	63
percent change	0%	0%			4%		-4%		-4%	-4%
Warren										
Indictables	2,136	2,114	-22	99%	4	36%	7	64%	11	4
percent change	28%	28%			33%		133%		83%	83%
D.P. & P.D.P.	5,274	3,503	-1,771	66%	321	40%	491	60%	812	112
percent change	18%	13%			-11%		31%		11%	11%
Other Criminal	2,250	2,276	26	101%	200	53%	179	47%	379	95
percent change	-13%	-12%			-25%		28%		-7%	46%
D.W.I.	569	650	81	114%	68	43%	92	58%	160	194
percent change	5%	28%			15%		42%		29%	35%
Traffic	45,759	46,935	1,176	103%	3,273	69%	1,483	31%	4,756	39
percent change	-6%	-1%			-24%		-10%		-20%	-5%
Parking	4,409	4,451	42	101%	148	34%	291	66%	439	79
percent change	7%	5%			-13%		-25%		-21%	-30%
Warren Total	60,397	59,929	-468	99%	4,014	61%	2,543	39%	6,557	51
percent change	-2%	1%			-57%		-3%		-16%	0%

**Municipal Court Backlog
June 2007 and June 2008**

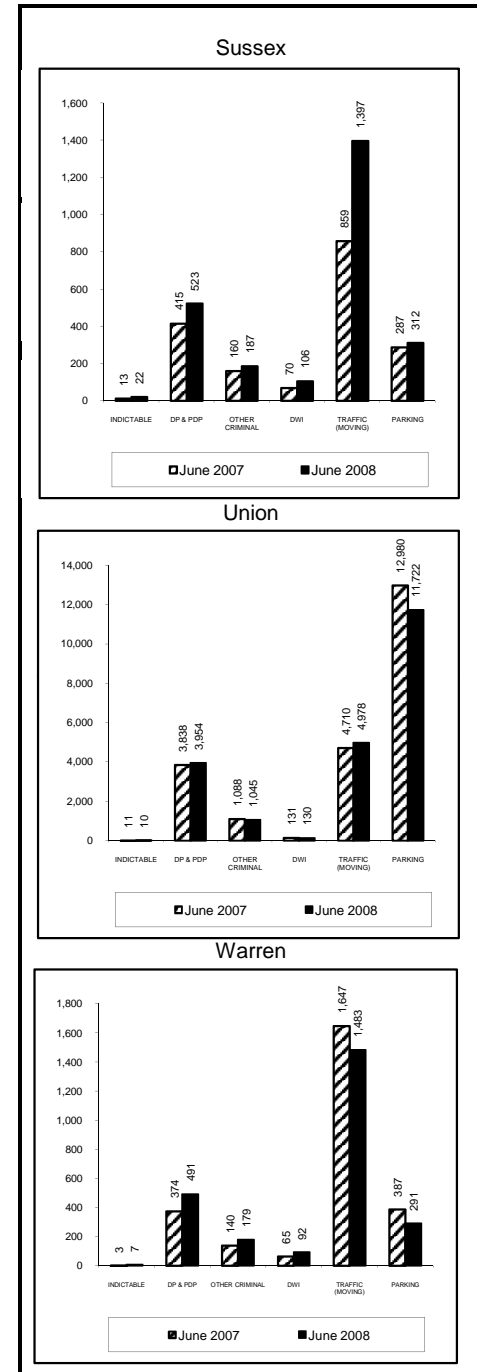

The method of calculating backlog changed in July 2004. Pre-July 2004 backlog data was adjusted to provide estimates based on the new calculation.

**Municipal Court Caseload Profile
July 2007 - June 2008**

	Added	Resolved	Clearance		Inventory		Backlog		Active Pending	Backlog/100 Mthly Filings
			number	percent	number	percent	number	percent		
State										
Indictables percent change	203,032 -1%	199,124 -1%	-3,908	98%	875	70%	372	30%	1,247 29%	2 43%
D.P. & P.D.P. percent change	406,285 2%	352,250 -1%	-54,035	87%	32,861	44%	41,915	56%	74,776 7%	124 5%
Other Criminal percent change	319,901 15%	299,633 11%	-20,268	94%	30,241	55%	25,191	45%	55,432 12%	94 17%
D.W.I. percent change	38,377 4%	43,611 20%	5,234	114%	4,360	49%	4,550	51%	8,910 12%	142 19%
Traffic percent change	2,787,650 1%	2,787,524 1%	-126	100%	226,559	69%	101,479	31%	328,038 -1%	44 5%
Parking percent change	2,791,853 -1%	2,810,448 -2%	18,595	101%	212,361	41%	301,071	59%	513,432 0%	129 7%
State Total	6,547,098	6,492,590	-54,508	99%	507,257	52%	474,578	48%	981,835	87
percent change	1%	0%			-5%		7%		1%	6%

**Municipal Court Backlog
June 2007 and June 2008**

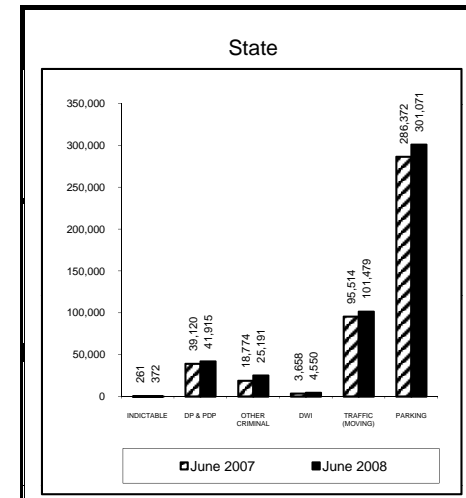

The method of calculating backlog changed in July 2004. Pre-July 2004 backlog data was adjusted to provide estimates based on the new calculation.

**Municipal Court Backlog Per 100 Monthly Filings
June 2008**

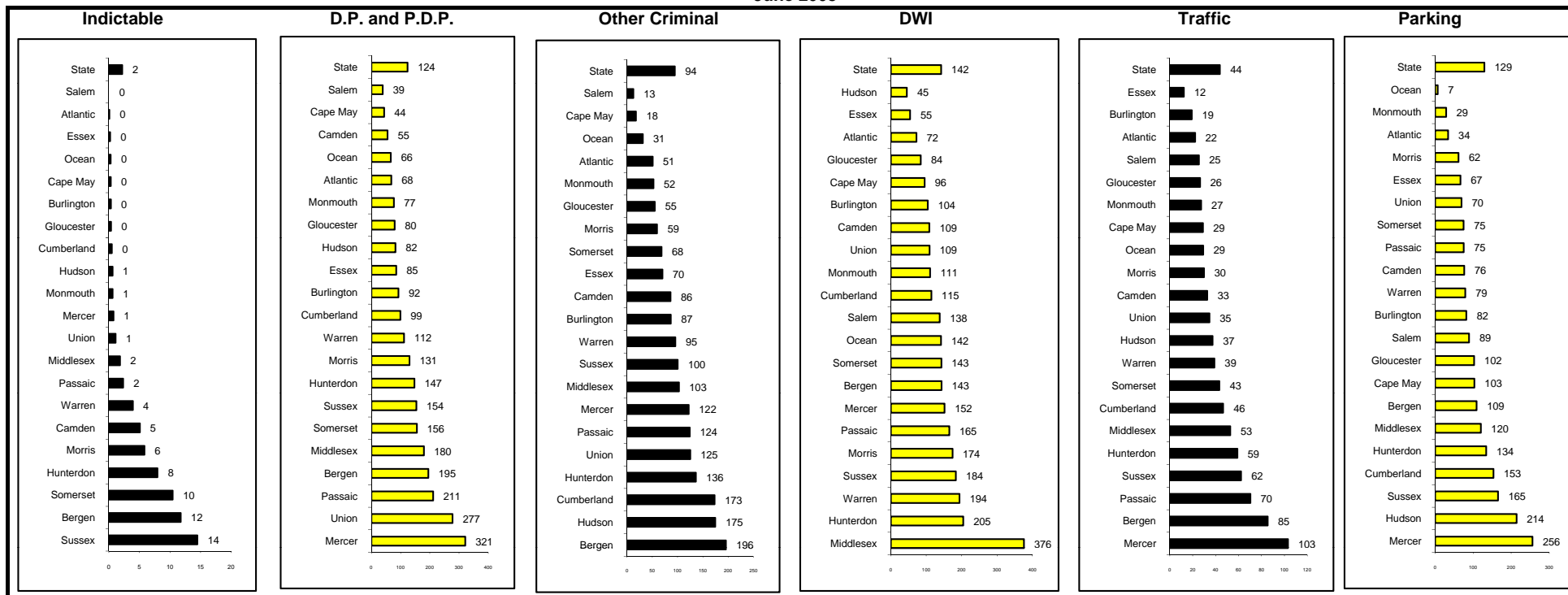

**Probation Profile
June 2008**

	Adult Supervision					Community Service and Collections				Child Support Enforcement				
	Clients	Average Caseload	Percent Employed	Percent Paid Or Paying	Percent Completed/ Performing Community Service	Clients	Average Caseload	Percent Paid Or Paying	Percent Completed/ Performing Community Service	Active Caseload	Percent Current Obligations Collected October to June	Dollars Collected October to June	Collection Goal % chg October to September	Variance Between Actual & Goal
Atlantic														
Last Year	2,654	102	77%	79%	60%	2,932	977	33%	42%	12,869	69%	\$32,364,411		
This Year	2,957	114	74%	66%	64%	2,982	994	29%	29%	12,686	69%	\$34,245,460	3.8%	2.0
percent change	11%	11%				2%	2%			-1%		5.8%		
Bergen														
Last Year	4,214	111	66%	80%	86%	3,493	437	18%	69%	12,514	75%	\$63,514,036		
This Year	3,713	93	63%	74%	85%	3,446	492	20%	61%	13,061	76%	\$69,587,908	7.7%	1.9
percent change	-12%	-16%				-1%	13%			4%		9.6%		
Burlington														
Last Year	1,823	101	72%	75%	72%	3,528	882	29%	50%	15,804	72%	\$51,284,122		
This Year	2,090	105	64%	65%	70%	3,593	898	29%	51%	16,028	71%	\$53,133,207	3.7%	-0.1
percent change	15%	3%				2%	2%			1%		3.6%		
Camden														
Last Year	5,776	116	67%	74%	56%	2,556	365	20%	48%	33,499	59%	\$61,953,386		
This Year	5,452	101	63%	58%	67%	2,623	291	22%	72%	32,764	60%	\$65,859,770	3.1%	3.2
percent change	-6%	-13%				3%	-20%			-2%		6.3%		
Cape May														
Last Year	1,061	133	69%	82%	83%	373	187	58%	44%	3,774	73%	\$11,152,291		
This Year	1,098	137	63%	75%	90%	335	168	53%	64%	3,731	72%	\$11,251,703	3.0%	-2.1
percent change	3%	3%				-10%	-10%			-1%		0.9%		
Cumberland														
Last Year	1,381	126	66%	81%	62%	2,428	486	24%	50%	14,202	60%	\$25,108,916		
This Year	1,315	146	60%	56%	59%	2,228	446	20%	62%	14,192	59%	\$26,578,921	3.0%	2.9
percent change	-5%	16%				-8%	-8%			0%		5.9%		
Essex														
Last Year	7,357	89	57%	72%	65%	11,059	1,005	16%	29%	45,115	58%	\$86,667,248		
This Year	8,160	103	56%	59%	63%	12,090	930	14%	29%	45,067	58%	\$91,771,257	5.4%	0.5
percent change	11%	17%				9%	-7%			0%		5.9%		
Gloucester														
Last Year	2,356	112	68%	78%	73%	1,239	310	29%	82%	10,743	67%	\$30,865,620		
This Year	2,386	133	70%	66%	62%	1,128	226	31%	51%	10,830	67%	\$32,907,435	5.8%	0.8
percent change	1%	18%				-9%	-27%			1%		6.6%		
Hudson														
Last Year	5,544	105	62%	76%	71%	3,416	427	28%	78%	24,827	66%	\$56,653,906		
This Year	5,391	110	62%	61%	75%	3,563	445	27%	82%	24,258	66%	\$59,157,762	4.3%	0.1
percent change	-3%	5%				4%	4%			-2%		4.4%		
Hunterdon														
Last Year	670	149	79%	89%	62%	330	220	36%	54%	2,032	83%	\$13,657,887		
This Year	701	117	78%	77%	64%	284	284	47%	50%	2,006	82%	\$13,902,986	4.5%	-2.7
percent change	5%	-22%				-14%	29%			-1%		1.8%		
Mercer														
Last Year	3,347	139	69%	72%	66%	2,539	508	22%	62%	16,265	63%	\$37,396,189		
This Year	3,452	128	67%	59%	68%	1,466	293	39%	61%	16,099	64%	\$38,874,095	4.3%	-0.3
percent change	3%	-8%				-42%	-42%			-1%		4.0%		

**Probation Profile
June 2008**

	Adult Supervision					Community Service and Collections				Child Support Enforcement				
	Average Clients	Percent Caseload	Percent Employed	Percent Paid Or Paying	Percent Completed/Performing Community Service	Average Clients	Percent Caseload	Percent Paid Or Paying	Percent Completed/Performing Community Service	Active Caseload	Percent Current Obligations Collected October to June	Dollars Collected October to June	Collection Goal % chg to September	Variance Between Actual & Goal
Middlesex														
Last Year	4,584	102	74%	82%	71%	3,459	346	28%	56%	19,131	67%	\$61,211,746		
This Year	4,627	122	75%	74%	88%	2,818	256	23%	74%	19,438	67%	\$65,383,322	4.8%	2.0
percent change	1%	20%				-19%	-26%			2%		6.8%		
Monmouth														
Last Year	4,202	111	69%	73%	71%	3,949	658	30%	50%	17,209	69%	\$62,553,927		
This Year	4,176	110	74%	61%	78%	3,998	500	32%	58%	17,305	70%	\$67,122,474	6.8%	0.5
percent change	-1%	-1%				1%	-24%			1%		7.3%		
Morris														
Last Year	1,896	79	83%	89%	76%	2,166	309	38%	60%	6,285	76%	\$34,650,828		
This Year	2,516	101	64%	80%	86%	1,693	242	42%	73%	6,444	76%	\$37,619,130	10.0%	-1.4
percent change	33%	27%				-22%	-22%			3%		8.6%		
Ocean														
Last Year	3,091	134	82%	81%	74%	2,812	562	27%	59%	16,500	73%	\$57,661,136		
This Year	3,144	121	77%	72%	83%	2,879	720	33%	66%	16,828	73%	\$60,542,196	4.7%	0.3
percent change	2%	-10%				2%	28%			2%		5.0%		
Passaic														
Last Year	4,487	109	74%	77%	74%	1,321	189	32%	47%	22,349	63%	\$52,605,275		
This Year	4,165	104	70%	74%	83%	836	119	46%	50%	22,524	63%	\$55,151,999	4.5%	0.3
percent change	-7%	-5%				-37%	-37%			1%		4.8%		
Salem														
Last Year	763	153	63%	78%	48%	824	412	31%	51%	4,409	67%	\$9,472,147		
This Year	751	125	56%	65%	59%	867	867	22%	53%	4,418	68%	\$10,082,341	3.8%	2.6
percent change	-2%	-18%				5%	110%			0%		6.4%		
Somerset														
Last Year	1,310	119	83%	83%	88%	615	308	41%	82%	6,118	73%	\$29,327,408		
This Year	1,488	114	72%	70%	91%	670	335	33%	79%	6,076	74%	\$31,392,060	6.4%	0.6
percent change	14%	-4%				9%	9%			-1%		7.0%		
Sussex														
Last Year	1,037	148	76%	81%	48%	793	397	48%	28%	3,126	74%	\$13,909,115		
This Year	1,003	125	67%	74%	58%	898	449	48%	21%	3,028	75%	\$14,675,706	9.7%	-4.2
percent change	-3%	-15%				13%	13%			-3%		5.5%		
Union														
Last Year	4,083	110	70%	68%	77%	5,245	749	26%	68%	21,881	61%	\$52,010,150		
This Year	3,988	111	68%	62%	83%	4,890	489	25%	58%	21,303	62%	\$54,254,970	4.7%	-0.4
percent change	-2%	0%				-7%	-35%			-3%		4.3%		
Warren														
Last Year	883	136	74%	85%	70%	687	344	21%	56%	3,566	74%	\$12,518,689		
This Year	927	155	62%	72%	66%	549	275	42%	67%	3,582	73%	\$13,535,754	4.4%	3.7
percent change	5%	14%				-20%	-20%			0%		8.1%		
State														
Last Year	62,519	109	69%	77%	69%	55,764	514	25%	53%	312,218	67%	\$856,538,433		
This Year	63,500	111	66%	66%	74%	53,836	464	25%	56%	311,668	67%	\$907,030,458	5.2%	0.7
percent change	2%	2%				-3%	-10%			0%		5.9%		

Note: The new calculation for the "Percent Paid or Paying" and the "Percent Completed/Performing Community Service" fields were implemented in January 2005.