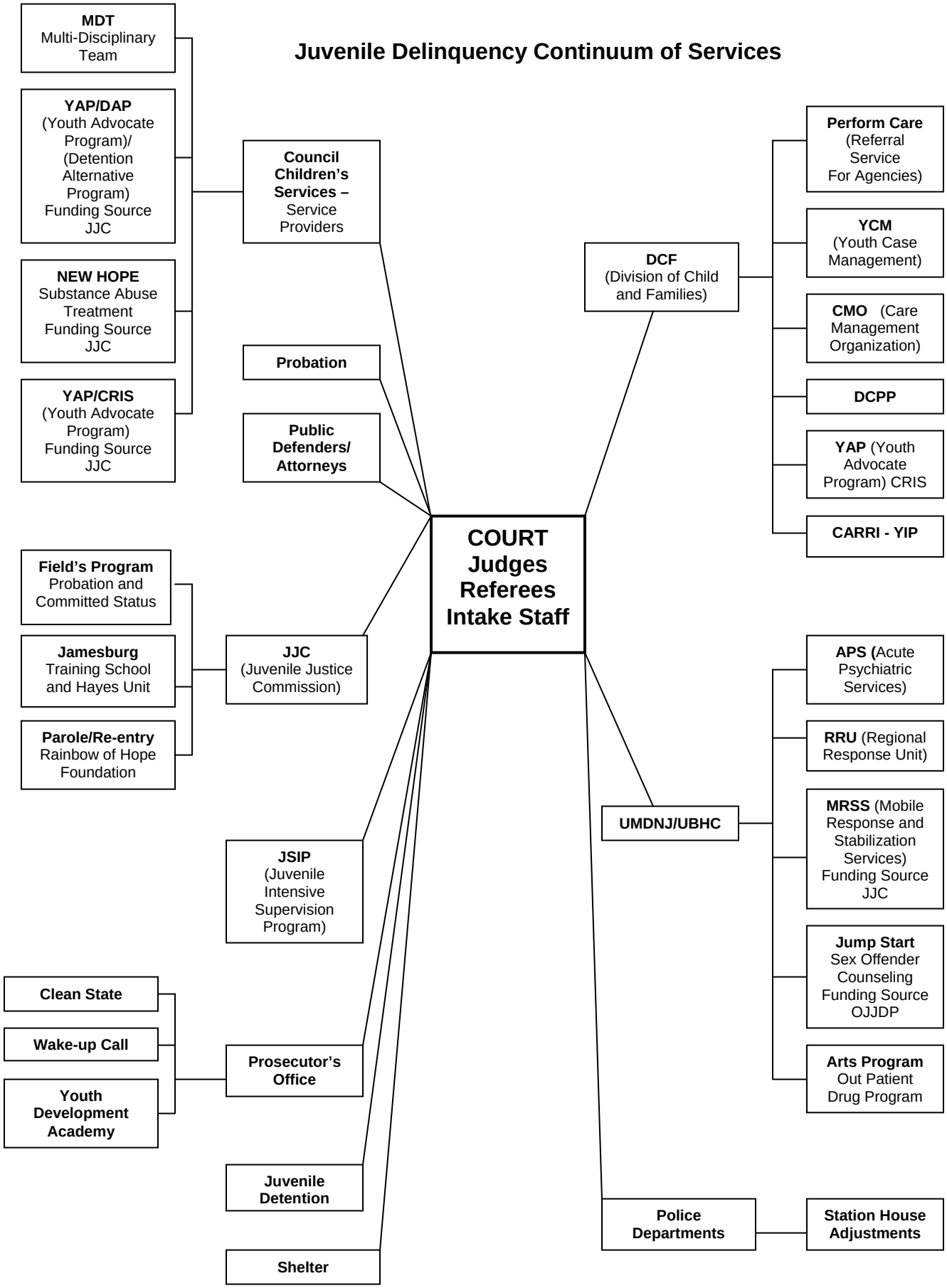Juvenile Delinquency Continuum of Services