

New Jersey Judiciary

Court Management

June 2012

Stuart Rabner
Chief Justice

Glenn A. Grant
Acting Administrative Director

TABLE OF CONTENTS	STATISTICAL TERMINOLOGY	CASE TYPE ABBREVIATIONS																																																
<p>INTRODUCTION i</p> <p>KEY TO TRIAL COURT REPORTS ii</p> <p>KEY TO MUNICIPAL COURT REPORTS iii</p> <p>PROBATION DEFINITIONS 1</p> <p>CASE MANAGEMENT OVERVIEW 2</p> <p>MONTHLY CLEARANCE SUMMARY 7</p> <p>COUNTY PROFILES</p> <p>Atlantic..... 8</p> <p>Bergen..... 10</p> <p>Burlington..... 12</p> <p>Camden..... 14</p> <p>Cape May..... 16</p> <p>Cumberland..... 18</p> <p>Essex..... 20</p> <p>Gloucester..... 22</p> <p>Hudson..... 24</p> <p>Hunterdon..... 26</p> <p>Mercer..... 28</p> <p>Middlesex..... 30</p> <p>Monmouth..... 32</p> <p>Morris..... 34</p> <p>Ocean..... 36</p> <p>Passaic..... 38</p> <p>Salem..... 40</p> <p>Somerset..... 42</p> <p>Sussex..... 44</p> <p>Union..... 46</p> <p>Warren..... 48</p> <p>STATE PROFILE..... 50</p> <p>MUNICIPAL COURTS..... 52</p> <p>PROBATION..... 60</p>	<p>ADDED: "Added" and "Filing" are used interchangeably to indicate the number of incoming cases. Added cases include new, reopened, reactivated, and transferred cases.</p> <p>ACTIVE PENDING: Cases that have not been disposed of. Does not include inactive cases.</p> <p>BACKLOG: Number of active pending cases that are not within generally accepted normative case processing time frames. See "Inventory."</p> <p>BACKLOG PERCENTAGE: Backlog/Active Pending *100.</p> <p>BACKLOG/ 100 MONTHLY FILINGS: Backlog/(most recent 12 mnths of filings/12) * 100</p> <p>CLEARANCE: Disposed-Added.</p> <p>CLEARANCE PERCENTAGE: Dispositions/Added *100.</p> <p>RESOLVED: Cases disposed or terminated.</p> <p>INVENTORY: Active pending cases within generally accepted normative case-processing time frames. The following goals are used:</p> <table border="0"> <tr><td>Criminal</td><td>4 months from filing</td></tr> <tr><td>Municipal Appeals</td><td>3 months from filing</td></tr> <tr><td>Post-Conviction Relief</td><td>12 months from filing</td></tr> <tr><td>Equity</td><td>12 months from filing</td></tr> <tr><td>Civil (Track 1)</td><td>12 months from filing</td></tr> <tr><td>Civil (Track 2)</td><td>18 months from filing</td></tr> <tr><td>Civil (Track 3)</td><td>24 months from filing</td></tr> <tr><td>Civil (Track 4)</td><td>24 months from filing</td></tr> <tr><td>Special Civil (small claims & tenancy)</td><td>2 months from filing</td></tr> <tr><td>Special Civil (all other)</td><td>4 months from filing</td></tr> <tr><td>Probate</td><td>12 months from filing</td></tr> <tr><td>Dissolution - New</td><td>12 months from filing</td></tr> <tr><td>Dissolution - Reopened</td><td>6 months from filing</td></tr> <tr><td>Delinquency</td><td>3 months from filing</td></tr> <tr><td>Non-Dissolution</td><td>3 months from filing</td></tr> <tr><td>Domestic Violence</td><td>1 month from filing</td></tr> <tr><td>Abuse/Neglect (out-of-home)</td><td>4 months to fact-finding</td></tr> <tr><td>Abuse/Neglect (in-home placement)</td><td>6 months to fact-finding</td></tr> <tr><td>Adoption*</td><td>no guideline</td></tr> <tr><td>Child Placement Review</td><td>12 months to permanency hearing</td></tr> <tr><td>Juvenile/Family Crisis Petition</td><td>1 month from filing</td></tr> <tr><td>Termination of Parental Rights</td><td>6 months from filing</td></tr> <tr><td>Criminal/Quasi-Criminal/Other</td><td>3 months from filing</td></tr> <tr><td>Kinship</td><td>6 months from filing</td></tr> </table> <p>* New Adoption goals pending implementation are: Adoption: Agency=2 months, Stepparent= 4 months, Private Placement = 12 months</p> <p>Percent Change: The percentage increase from last year during the same period to the current period.</p>	Criminal	4 months from filing	Municipal Appeals	3 months from filing	Post-Conviction Relief	12 months from filing	Equity	12 months from filing	Civil (Track 1)	12 months from filing	Civil (Track 2)	18 months from filing	Civil (Track 3)	24 months from filing	Civil (Track 4)	24 months from filing	Special Civil (small claims & tenancy)	2 months from filing	Special Civil (all other)	4 months from filing	Probate	12 months from filing	Dissolution - New	12 months from filing	Dissolution - Reopened	6 months from filing	Delinquency	3 months from filing	Non-Dissolution	3 months from filing	Domestic Violence	1 month from filing	Abuse/Neglect (out-of-home)	4 months to fact-finding	Abuse/Neglect (in-home placement)	6 months to fact-finding	Adoption*	no guideline	Child Placement Review	12 months to permanency hearing	Juvenile/Family Crisis Petition	1 month from filing	Termination of Parental Rights	6 months from filing	Criminal/Quasi-Criminal/Other	3 months from filing	Kinship	6 months from filing	<p>CIVIL - MASS TORT: Includes Asbestos, Silicon Implant, Blood-clotting Serum, Repetitive Stress Syndrome, Gas Pipe Explosion, Maywood Contamination, Latex, Diet Drug, FRT Plywood, Black Jack, and Tobacco</p> <p>CRIMINAL: Only post-indictment criminal activity is reported in this publication.</p> <p>CRIM/QUASI DV CONTEMPT: Includes Domestic Violence Contempt cases docketed as "FO" Family Division Criminal/Quasi-Criminal/Other matters.</p> <p>CRIM/QUASI WEAPONS: Includes weapons cases and willful non-support/interference with custody cases docketed as "FO" Family Division Criminal/Quasi-Criminal/Other matters.</p> <p>CRIMI/QUASI OTHER: Includes other Family Division Criminal/Quasi-Criminal Other Matters docketed as "FO."</p> <p>DELINQUENCY-NEW: Includes juvenile delinquency cases reported as new/not previously adjudicated.</p> <p>DELINQUENCY-PREV. ADJUD: Includes previously adjudicated juvenile delinquency cases.</p> <p>DISSOLUTION-NEW: Includes dissolution cases reported as new/pre-judgment.</p> <p>DISSOLUTION-REOPENED: Includes dissolution cases reported as reopened/post-judgment.</p> <p>DOMESTIC V-NEW: Includes domestic violence cases reported as new/TRO extended.</p> <p>DOMESTIC V-REOPENED: Includes domestic violence cases reported as reopened/post-judgment.</p> <p>EQUITY: General Equity</p> <p>JUV/FAM CRISIS PETITION: Juvenile/Family Crisis Petitions.</p> <p>NON-DISSOL.-NEW: Includes non-dissolution cases reported as new/previously dismissed.</p> <p>NON-DISSOL.-REOPENED: Includes non-dissolution cases reported as reopened/post-disposition.</p> <p>OTHER FAMILY: Family Division category that includes abuse/neglect, adoptions, child placement review, juvenile/family crisis petitions, termination of parental rights and criminal/quasi-criminal cases.</p> <p>P.C. RELIEF: Post-Conviction Relief.</p> <p>PROBATE: Contested probate.</p> <p>TERM OF PARENTAL RIGHTS: Termination of Parental Rights.</p>
Criminal	4 months from filing																																																	
Municipal Appeals	3 months from filing																																																	
Post-Conviction Relief	12 months from filing																																																	
Equity	12 months from filing																																																	
Civil (Track 1)	12 months from filing																																																	
Civil (Track 2)	18 months from filing																																																	
Civil (Track 3)	24 months from filing																																																	
Civil (Track 4)	24 months from filing																																																	
Special Civil (small claims & tenancy)	2 months from filing																																																	
Special Civil (all other)	4 months from filing																																																	
Probate	12 months from filing																																																	
Dissolution - New	12 months from filing																																																	
Dissolution - Reopened	6 months from filing																																																	
Delinquency	3 months from filing																																																	
Non-Dissolution	3 months from filing																																																	
Domestic Violence	1 month from filing																																																	
Abuse/Neglect (out-of-home)	4 months to fact-finding																																																	
Abuse/Neglect (in-home placement)	6 months to fact-finding																																																	
Adoption*	no guideline																																																	
Child Placement Review	12 months to permanency hearing																																																	
Juvenile/Family Crisis Petition	1 month from filing																																																	
Termination of Parental Rights	6 months from filing																																																	
Criminal/Quasi-Criminal/Other	3 months from filing																																																	
Kinship	6 months from filing																																																	
<p>INTRODUCTION</p> <p>COURT MANAGEMENT provides caseload statistics for New Jersey Superior Trial Courts. Statistics are compiled from monthly statistical reports prepared by division managers in each county and submitted by trial court administrators.</p> <p>The statewide overview section of the report provides court year-to-date clearance and inventory percentages and current month clearance numbers. The county profile section provides a two-page court year-to-date caseload report for each county.</p> <p>Court Management is produced by the Administrative Office of the Courts' Quantitative Research Unit.</p> <p>QUANTITATIVE RESEARCH UNIT P.O. BOX 037 TRENTON, NJ 08625</p>																																																		

Key to Tables

**Caseload Profile
Atlantic
July 2003 - September 2003**

	Added	Resolved	Clearance		Inventory		Backlog		Active Pending	Backlog/100 Mthly Filings
			number	percent	number	percent	number	percent		
Criminal percent change	A 22 -19%	21 0%	C -1 95%	20 -20%	83%	E 4 -2%	17%	24 -17%	G 51 1%	
Municipal Appeals percent change	16 60%	B 15 88%	-1 94%	D 13 44%	28%	33 136%	72%	F 46 100%	660 73%	

- A

22 -19%

 22 criminal cases were added in July - September 2003. There were 19% less cases added in July - September 2003 than in July - September 2002.

- B

15 88%

 15 municipal appeals cases were disposed in July - September 2003. There were 88% more cases disposed in July - September 2003 than in July - September 2002.

- C

-1 95%

 There was a shortfall of 1 criminal cases in July - September 2003, a -1 clearance (disposed - added). The clearance percentage (disposed/added) was 95% in July - September.

- D

13 44% 28%

 13 municipal appeals were in inventory (less than 3 months old) in September 2003. There were 44% more cases in inventory in September 2003 than in September 2002. 28% of active municipal appeals were in inventory in September 2003.

- E

4 -2% 17%

 4 criminal cases were in backlog (over 4 months old) in September 2003. There were 2% less cases in backlog in September 2003 than in September 2002. 17% of active criminal cases were in backlog in September 2003.

- F

46 100%

 46 municipal appeals were pending in September 2003. There were 100% more cases pending in September 2003 than in September 2002.

- G

51 1%

 There were 51 cases in backlog in September 2003 per every 100 average monthly filings in July 2002 - June 2003. The rate increased 1% in the last year.

**Overview of Clearance Percent and Backlog Per 100 Monthly Filings
July 2003 - September 2003**

Combined Trial Courts

Clearance Percent		Backlog Per 100 Monthly Filings	
H	104.5%	I	15

- H

104.5%

 Hunterdon had a clearance percent of 104.5% in July - September 2003.

- I

15

 15 of Salem's cases were in backlog in September 2003 per every 100 average monthly filings in July - June 2003.

Municipal Court Reports Summary

This page provides definitions and a key to the reports.

Terminology - Case Type

Criminal: Includes indictable offenses, disorderly persons & petty disorderly persons offenses, and all other non-traffic offenses (including municipal ordinances).

D.W.I.: Includes Driving While Intoxicated charges.

Parking: Includes parking charges.

Traffic: Includes all traffic charges except for D.W.I charges and parking charges.

Terminology - Statistics

Active Pending: Number of active pending charges. Does not include charges with warrants issued.

Added: Charges added includes charges newly added, charges remanded by county prosecutor, charges transferred in from other courts, and charges reinstated.

Backlog #: Number of active pending charges over 60 days old. Does not include charges with warrants issued.

Backlog %: Percentage of active pending charges over 60 days old. Does not include charges with warrants issued.

Backlog/100 Monthly Filings:
Backlog/(Most recent 12 months of filings/12) * 100

Clearance: Disposed - Added.

Clearance Percentage: Disposed/Added*100.

Disposed: Charges disposed includes referrals to county prosecutor, referrals to other courts, Violations Bureau dispositions, guilty pleas, completed trials, dismissals, placements in diversionary programs, charges closed per Rule 7:6-3, and other forms of adjudication.

Inventory: Active pending cases within generally accepted normative case-processing time frames.

Key

Municipal Court Caseload Profile April 2011

	Added	Resolved	Clearance		Inventory		Backlog		Active Pending	Backlog/100 Mthly Filings
			number	percent	number	percent	number	percent		
Atlantic	A									
Indictables	2,653	2,602	-51	98%	11	85%	2	15%	13	60
percent change	-8%	-9%	C		-31%	E		-24%	G	
	B									
D.P. & P.D.P.	5,195	4,908	-287	94%	D		1,603	55%	F	
percent change	5%	2%			20%	45%	11%	15%	15%	10%

A

2,653
-8%

 2,653 indictable cases were added in July - September 2003
There were 8% less cases added in July - September 2003 than in July - September 2002.

B

4,908
2%

 4,908 D.P. & P.D.P. cases were disposed in July - September 2003.
There were 2% more cases disposed in July - September 2003 than in July - September 2002.

C

-51
98%

 There was a shortfall of 51 indictable cases in July - September 2003, a -51 clearance (disposed - added).
The clearance percentage (disposed/added) was 98% in July - September.

D

1,306
20%
45%

 1,306 D.P. & P.D.P. cases were in inventory (less than 60 days old) in September 2003.
There were 20% more cases in inventory in September 2003 than in September 2002.
45% of active D.P. & P.D.P. cases were in inventory in September 2003.

E

2
100%
15%

 2 indictable cases were in backlog (over 60 days old) in September 2003.
There were 100% more cases in backlog in September 2003 than in September 2002.
15% of active indictable cases were in backlog in September 2003.

F

2,909
15%

 2,909 D.P. & P.D.P. cases were pending in September 2003.
There were 15% more cases pending in September 2003 than in September 2002.

G

60
91%

 There were 60 cases in backlog in September 2003 per every 100 average monthly filings in July 2002 - June 2003. The rate increased 91% in the last year.

Probation Definitions

Adult

Adult Caseloads

Adult Caseload totals include only clients assigned to a probation officer as of the last day of the reporting month. Adult clients with bench warrants older than 60 days are excluded from the total.

Non-Specialized includes clients with Supervision Indicators of '00' (Pending), '11' (Intake), '12' (General Supervision), and '19' (Special Probation).

Specialized includes Intake clients (new clients added to probation supervision during the reporting month) and Supervision Indicators of '13' (Sex Offender), '14' (Domestic Violence), '15' (Mental Health), and '16' (Drug Court).

Average Caseload is calculated as clients per all probation officers

Adult Caseload

Adult Clients Added from Superior Court includes all new clients added to probation supervision since the beginning of the current Court Year.

Adult Clients Added from Municipal Court includes all new clients added to probation supervision since the beginning of the current Court Year.

Adult Clients Discharged from probation includes all clients discharged from probation since the beginning of the current Court Year.

Adult Client Outcomes

Percent Employed includes all active adult supervision clients and clients discharged from supervision during the reporting month that are not unemployed or on public assistance. Clients missing the employment value are counted as unemployed. Employment status is verified quarterly.

Percent Paid or Paying includes all active adult supervision clients and clients discharged from supervision during the reporting month that have made a payment toward their financial obligation for the reporting month.

Percent Completed or Performing Community Service includes all active adult supervision clients and clients discharged from supervision during the reporting month that have completed or performed community service toward their community service obligation for the reporting month

Percent of Adult Clients That Met OBS Standards

Percentage of Adult Supervision Clients' Dispositions Past Term End Date presents the percentage of active adult clients' dispositions that have passed their scheduled term end date by at least 30 days. The past term percentage is calculated for the reporting month. The standard is 3%.

Home Inspections within 120 Days presents the percentage of clients whose supervising officer has completed a home inspection of their residence during the first 120 days of their probation term. The standard is 75%.

Home Visits completed during the Intake Period presents the percentage of clients whose supervising officer has completed a home visit of their residence during the first 30 days of their probation term. The standard is 75%.

Client Contacts during the Intake Period presents the percentage of clients whose supervising officer has completed a total of four of the following client contacts - home visit and/or home inspection, office, field, school, family visits or a telephone call during the first 30 days of the client's probation term. The standard is 75%.

Case Plans Completed during the Intake Period presents the percentage of clients whose supervising officer has completed a Case Plan during the first 30 days of the client's probation term. The standard is 85%.

Supervisor Case Reviews Completed during the Intake Period presents the percentage of clients whose supervising officer's supervisor has reviewed the officer's case plan or the client's case materials during the first 30 days of the client's probation term. The standard is 85%

Collections Only / Community Service Only

CSAC Clients

CSAC Caseloads - CSAC Clients includes clients with Supervision Indicators of '17', '36' (Adult & Juvenile Community Service Only) and '18', '37' (Adult & Juvenile Collections Only). CSAC Caseload totals include only clients assigned to a probation officer on the last day of the reporting month. CSAC clients with bench warrants older than 60 days are excluded from the client total

CSAC Client Outcomes

Percent Paid or Paying includes all active adult and juvenile collections only clients and clients discharged from supervision during the reporting month that have made a payment toward their financial obligation for the reporting month. Clients assigned to an Uncollectible caseload or clients with bench warrants older than 60 days are excluded from the report.

Percent Completed or Performing Community Service includes all active adult and juvenile community service only clients and clients discharged from supervision during the reporting month that have completed or performed community service toward their community service obligation for the reporting month. Clients with bench warrants older than 60 days are excluded from the report.

Juvenile

Juvenile Caseloads

Juvenile Caseload totals include only clients assigned to a probation officer as of the last day of the reporting month. Juvenile clients with bench warrants older than 60 days are excluded from the total

Juvenile Clients Non-Specialized includes clients with Supervision Indicators of '00' (Pending), '31' (Intake), and '32' (General Supervision).

Juvenile Clients Specialized includes Intake clients (new clients added to probation supervision during the reporting month) and Supervision Indicators of '33' (Sexually Abusive Behaviors), '34' (Mental Health), and '35' (Drug Court).

Average Caseload is calculated as clients per all probation officers

Juvenile Caseload

Juvenile Clients Added includes all new clients added to probation supervision since the beginning of the current Court Year.

Juvenile Clients Discharged from probation includes all clients discharged from probation since the beginning of the current Court Year.

Juvenile Client Outcomes

Percent Paid or Paying includes all active juvenile supervision clients and clients discharged from supervision during the reporting month that have made a payment toward their financial obligation for the reporting month.

Percent Completed or Performing Community Service includes all active juvenile supervision clients and clients discharged from supervision during the reporting month that have completed or performed community service toward their community service obligation for the reporting month.

Percent of Juvenile Clients That Met OBS Standards

Percentage of Juvenile Supervision Clients' Dispositions Past Term End Date presents the percentage of active juvenile clients' dispositions that have passed their scheduled term end date by at least 30 days. The past term percentage is calculated for the reporting month. The standard is 3%.

Home Inspections within 120 Days presents the percentage of clients whose supervising officer has completed a home inspection of their residence during the first 120 days of their probation term. The standard is 85%.

Home Visits completed during the Intake Period presents the percentage of clients whose supervising officer has completed a home visit of their residence during the first 30 days of their probation term. The standard is 85%.

Client Contacts during the Intake Period presents the percentage of clients whose supervising officer has completed a total of four of the following client contacts - home visit and/or home inspection, office, field, school, family visits or a telephone call during the first 30 days of the client's probation term. The standard is 85%.

Case Plans Completed during the Intake Period presents the percentage of clients whose supervising officer has completed a Case Plan during the first 30 days of the client's probation term. The standard is 85%.

Supervisor Case Reviews Completed during the Intake Period presents the percentage of clients whose supervising officer's supervisor has reviewed the officer's case plan or the client's case materials during the first 30 days of the client's probation term. The standard is 85%

Case Plans Completed during the Initial Period presents the percentage of clients whose supervising officer has reviewed the client's case plan during the Initial Phase of the client's probation term. For juvenile clients, the Initial Phase is four months long, beginning the 31st day of the client's supervision term and ending on the 150th day of the term. The standard is 85%.

Child Support Enforcement

Active Caseload presents open cases where support has been ordered as of the end of the month.

Percent Current Obligations Collected presents the proportion of ordered, current support dollars collected, excluding obligations and payments for arrears. The standard is 70%.

Dollars Collected presented as dollars collected for child support and alimony, including current support and arrears payments.

**Overview of Clearance Percent and Backlog Per 100 Monthly Filings
July 2011 - June 2012**

Combined Trial Courts				Criminal				Municipal Appeals				Post-Conviction Relief			
Clearance Percent		Backlog Per 100 Monthly Filings		Clearance Percent		Backlog Per 100 Monthly Filings		Clearance Percent		Backlog Per 100 Monthly Filings		Clearance Percent		Backlog Per 100 Monthly Filings	
Middlesex	105.2%	Salem	10	Cape May	112.7%	Salem	31	Morris	154.3%	Cumberland	0	Mercer	117.5%	Salem	0
Bergen	103.9%	Camden	20	Passaic	111.6%	Hunterdon	53	Camden	115.5%	Bergen	28	Camden	117.4%	Hudson	58
Cape May	103.6%	Passaic	21	Warren	107.8%	Camden	91	Hudson	114.3%	Burlington	41	Monmouth	112.7%	Cumberland	114
Somerset	102.4%	Warren	21	Union	105.7%	Bergen	101	Cumberland	112.1%	Essex	68	Passaic	109.7%	Atlantic	120
Monmouth	102.3%	Burlington	22	Bergen	105.4%	Burlington	131	Somerset	112.1%	Middlesex	81	Hudson	105.8%	Bergen	124
Morris	102.0%	Hudson	22	Salem	104.3%	Cape May	133	Passaic	108.0%	Hudson	103	Ocean	104.9%	Cape May	141
Camden	102.0%	Bergen	23	Camden	103.4%	Warren	134	Middlesex	106.7%	Atlantic	115	Salem	100.0%	Burlington	220
Passaic	101.7%	Cumberland	26	Hunterdon	101.5%	Atlantic	139	Ocean	104.4%	Camden	124	Warren	100.0%	Ocean	234
Warren	101.6%	Cape May	27	Atlantic	101.2%	Monmouth	150	Atlantic	102.7%	Hunterdon	133	Morris	95.5%	Monmouth	240
Mercer	101.5%	Gloucester	27	Morris	100.3%	Hudson	160	Burlington	101.7%	Gloucester	138	Cape May	94.1%	Passaic	267
Hudson	101.5%	Ocean	28	Hudson	98.4%	Ocean	160	Sussex	96.9%	Ocean	160	Middlesex	89.1%	Essex	293
Ocean	101.4%	Essex	30	Middlesex	97.9%	Sussex	192	Union	95.8%	Sussex	188	Bergen	88.2%	Warren	300
Union	101.3%	Hunterdon	32	Somerset	97.6%	Cumberland	196	Bergen	95.4%	Salem	225	Atlantic	83.3%	Middlesex	313
Gloucester	101.2%	Mercer	33	Ocean	97.5%	Gloucester	204	Monmouth	90.8%	Warren	229	Cumberland	81.0%	Hunterdon	360
Hunterdon	101.0%	Sussex	33	Monmouth	96.4%	Passaic	218	Cape May	90.5%	Monmouth	268	Burlington	77.6%	Camden	391
Burlington	100.9%	Union	34	Mercer	95.9%	Morris	221	Hunterdon	88.9%	Cape May	286	Hunterdon	70.0%	Somerset	462
Salem	100.6%	Somerset	40	Gloucester	94.0%	Somerset	237	Essex	87.5%	Morris	296	Essex	66.9%	Morris	600
Essex	100.4%	Morris	41	Essex	92.1%	Union	241	Mercer	86.8%	Passaic	312	Gloucester	60.0%	Sussex	600
Sussex	100.4%	Monmouth	41	Sussex	90.8%	Mercer	241	Warren	85.7%	Somerset	473	Union	52.8%	Mercer	840
Cumberland	98.6%	Middlesex	45	Cumberland	87.5%	Essex	258	Gloucester	75.0%	Union	500	Somerset	34.6%	Union	876
Atlantic	90.0%	Atlantic	73	Burlington	82.9%	Middlesex	286	Salem	75.0%	Mercer	537	Sussex	25.0%	Gloucester	960
State	101.3%	State	32	State	98.9%	State	181	State	102.9%	State	176	State	88.1%	State	322

Note: As of March 2012, the post-conviction relief backlog goal was revised from 3 months to 12 months. Historical data has been adjusted for comparison purposes.

**Overview of Clearance Percent and Backlog Per 100 Monthly Filings
July 2011 - June 2012**

General Equity				Civil				Special Civil				Probate			
Clearance Percent		Backlog Per 100 Monthly Filings		Clearance Percent		Backlog Per 100 Monthly Filings		Clearance Percent		Backlog Per 100 Monthly Filings		Clearance Percent		Backlog Per 100 Monthly Filings	
Cumberland	191.7%	Monmouth	43	Middlesex	130.7%	Passaic	89	Monmouth	104.1%	Burlington	0	Mercer	136.5%	Atlantic	0
Warren	166.7%	Camden	44	Cape May	126.0%	Burlington	117	Bergen	103.8%	Warren	0	Burlington	112.8%	Bergen	0
Gloucester	144.5%	Bergen	58	Warren	116.0%	Hunterdon	127	Cape May	102.6%	Somerset	0	Warren	110.3%	Mercer	0
Atlantic	141.8%	Middlesex	62	Bergen	109.7%	Bergen	127	Middlesex	102.6%	Morris	0	Hunterdon	106.6%	Salem	0
Burlington	141.1%	Ocean	65	Sussex	109.2%	Hudson	131	Camden	102.4%	Bergen	0	Middlesex	106.4%	Warren	0
Mercer	138.8%	Salem	89	Burlington	108.8%	Camden	134	Mercer	102.2%	Middlesex	0	Hudson	106.0%	Essex	4
Morris	137.5%	Essex	156	Gloucester	108.4%	Sussex	148	Hunterdon	102.0%	Sussex	1	Union	105.8%	Sussex	9
Union	132.2%	Gloucester	164	Ocean	108.3%	Salem	154	Gloucester	102.0%	Hudson	1	Monmouth	104.8%	Ocean	14
Hunterdon	123.0%	Hudson	196	Morris	108.0%	Warren	159	Ocean	101.8%	Passaic	1	Cape May	104.0%	Camden	26
Middlesex	120.3%	Cumberland	200	Somerset	107.8%	Gloucester	165	Somerset	101.7%	Mercer	1	Atlantic	101.1%	Hunterdon	29
Hudson	120.2%	Passaic	203	Monmouth	107.6%	Morris	180	Burlington	101.5%	Gloucester	1	Camden	100.6%	Monmouth	29
Essex	119.8%	Burlington	208	Camden	107.5%	Ocean	195	Union	101.5%	Camden	1	Ocean	100.0%	Hudson	32
Bergen	116.8%	Union	244	Essex	106.1%	Union	204	Hudson	101.4%	Monmouth	1	Bergen	99.3%	Middlesex	35
Cape May	115.1%	Atlantic	267	Mercer	104.9%	Mercer	206	Atlantic	101.4%	Essex	1	Gloucester	98.6%	Passaic	38
Passaic	110.1%	Mercer	276	Union	103.5%	Somerset	208	Passaic	101.4%	Cumberland	2	Somerset	98.1%	Union	39
Camden	109.1%	Cape May	283	Hudson	103.2%	Essex	209	Morris	101.4%	Atlantic	2	Passaic	97.2%	Burlington	40
Somerset	106.7%	Morris	353	Salem	102.5%	Cape May	230	Warren	101.1%	Cape May	2	Salem	96.0%	Morris	42
Ocean	105.4%	Sussex	514	Passaic	102.3%	Middlesex	273	Essex	100.3%	Union	2	Sussex	94.7%	Cumberland	67
Sussex	104.4%	Somerset	536	Cumberland	101.8%	Atlantic	283	Sussex	99.6%	Ocean	2	Cumberland	93.0%	Gloucester	100
Salem	103.7%	Hunterdon	610	Hunterdon	96.9%	Cumberland	305	Salem	99.5%	Salem	3	Essex	90.8%	Cape May	107
Monmouth	103.3%	Warren	1,086	Atlantic	48.5%	Monmouth	306	Cumberland	96.7%	Hunterdon	4	Morris	77.8%	Somerset	138
State	120.3%	State	174	State	102.5%	State	195	State	101.7%	State	1	State	101.1%	State	28

Non Mass Tort Only		Non Mass Tort Only	
Atlantic	110.6%	Atlantic	190
Bergen	116.4%	Bergen	85
Middlesex	104.2%	Middlesex	139

3

As of July 2008, probate filings and resolutions no longer include Appointment of Special Medical Guardians or Withdrawals from Intermingled Trust Funds. Historical data has been adjusted for comparison purposes.

**Overview of Clearance Percent and Backlog Per 100 Monthly Filings
July 2011 - June 2012**

Dissolution				Delinquency				Non-Dissolution				Domestic Violence			
Clearance Percent		Backlog Per 100 Monthly Filings		Clearance Percent		Backlog Per 100 Monthly Filings		Clearance Percent		Backlog Per 100 Monthly Filings		Clearance Percent		Backlog Per 100 Monthly Filings	
Salem	106.5%	Cape May	1	Salem	111.4%	Burlington	0	Sussex	103.6%	Cape May	0	Hudson	101.8%	Burlington	0
Somerset	103.6%	Gloucester	3	Gloucester	105.4%	Hunterdon	0	Hudson	102.4%	Hunterdon	0	Cape May	100.7%	Hunterdon	0
Sussex	103.2%	Middlesex	4	Somerset	103.3%	Passaic	0	Burlington	102.4%	Middlesex	0	Passaic	100.4%	Mercer	0
Gloucester	102.6%	Camden	9	Sussex	103.1%	Salem	0	Ocean	101.5%	Passaic	0	Morris	100.4%	Morris	0
Bergen	102.3%	Salem	10	Passaic	102.8%	Somerset	0	Atlantic	101.5%	Salem	1	Camden	100.3%	Ocean	0
Middlesex	101.8%	Ocean	10	Bergen	102.5%	Mercer	1	Passaic	101.1%	Cumberland	1	Burlington	100.2%	Passaic	0
Hunterdon	101.5%	Cumberland	11	Middlesex	102.1%	Camden	1	Essex	101.0%	Sussex	1	Atlantic	100.2%	Warren	0
Camden	101.1%	Warren	12	Morris	101.7%	Middlesex	2	Bergen	100.9%	Mercer	1	Somerset	100.1%	Essex	1
Cape May	100.9%	Hudson	13	Atlantic	101.3%	Warren	3	Mercer	100.7%	Ocean	1	Essex	100.1%	Cumberland	1
Cumberland	100.7%	Mercer	14	Cumberland	101.2%	Cape May	3	Cumberland	100.7%	Warren	2	Cumberland	100.1%	Somerset	1
Ocean	100.5%	Passaic	14	Union	101.0%	Morris	3	Cape May	100.4%	Somerset	2	Ocean	99.8%	Atlantic	1
Morris	99.8%	Bergen	18	Warren	100.7%	Essex	3	Middlesex	100.2%	Essex	2	Warren	99.7%	Union	1
Passaic	99.5%	Union	20	Camden	100.6%	Cumberland	4	Hunterdon	100.1%	Atlantic	3	Bergen	99.6%	Hudson	1
Monmouth	98.9%	Atlantic	22	Essex	99.9%	Union	6	Union	100.0%	Monmouth	4	Sussex	99.5%	Middlesex	2
Hudson	98.7%	Burlington	28	Cape May	99.6%	Monmouth	7	Monmouth	99.7%	Gloucester	4	Middlesex	99.5%	Sussex	2
Mercer	98.5%	Monmouth	32	Burlington	99.4%	Gloucester	9	Somerset	99.6%	Burlington	4	Union	99.4%	Salem	3
Burlington	98.1%	Somerset	47	Mercer	99.1%	Ocean	9	Salem	99.3%	Hudson	5	Gloucester	99.2%	Cape May	3
Union	98.1%	Morris	49	Ocean	98.9%	Atlantic	10	Morris	99.1%	Camden	5	Hunterdon	99.2%	Gloucester	4
Warren	97.5%	Hunterdon	49	Monmouth	98.2%	Bergen	10	Warren	98.3%	Morris	5	Monmouth	98.9%	Camden	5
Essex	97.5%	Essex	57	Hunterdon	98.0%	Hudson	14	Camden	98.0%	Bergen	6	Mercer	98.8%	Bergen	7
Atlantic	96.1%	Sussex	58	Hudson	97.0%	Sussex	15	Gloucester	97.9%	Union	11	Salem	98.6%	Monmouth	7
State	100.0%	State	23	State	100.8%	State	5	State	100.6%	State	3	State	99.9%	State	2

**Overview of Clearance Percent and Backlog Per 100 Monthly Filings
July 2011 - June 2012**

Abuse/Neglect				Adoption		Child Placement Review				Juvenile/Family Crisis Petitions					
		Backlog Per 100						Backlog Per 100				Backlog Per 100			
Clearance Percent		Monthly Filings		Clearance Percent		Pending (number of cases)		Clearance Percent		Monthly Filings		Clearance Percent		Monthly Filings	
Somerset	212.3%	Bergen	0	Essex	129.1%	Warren	2	Somerset	151.5%	Atlantic	0	Salem	140.0%	Bergen	0
Morris	149.1%	Cape May	0	Burlington	118.6%	Cape May	4	Union	127.0%	Bergen	0	Morris	118.2%	Burlington	0
Cape May	123.1%	Cumberland	0	Warren	111.5%	Hunterdon	4	Morris	119.3%	Burlington	0	Cumberland	109.1%	Camden	0
Warren	118.2%	Hunterdon	0	Atlantic	110.5%	Somerset	5	Cumberland	115.9%	Cape May	0	Burlington	107.4%	Cape May	0
Cumberland	117.8%	Mercer	0	Bergen	107.9%	Salem	7	Camden	106.7%	Essex	0	Atlantic	106.3%	Cumberland	0
Hudson	108.7%	Salem	0	Somerset	107.5%	Atlantic	8	Mercer	106.1%	Hunterdon	0	Essex	106.3%	Essex	0
Passaic	102.9%	Somerset	0	Hunterdon	104.5%	Sussex	8	Middlesex	105.7%	Middlesex	0	Cape May	103.7%	Gloucester	0
Camden	101.5%	Ocean	4	Morris	101.7%	Morris	9	Hudson	103.6%	Monmouth	0	Middlesex	102.9%	Hudson	0
Gloucester	97.8%	Camden	6	Union	100.8%	Union	12	Gloucester	102.1%	Ocean	0	Camden	100.0%	Hunterdon	0
Union	97.6%	Essex	7	Monmouth	100.0%	Burlington	13	Warren	101.4%	Passaic	0	Gloucester	100.0%	Mercer	0
Salem	95.0%	Middlesex	9	Camden	99.7%	Gloucester	18	Passaic	100.8%	Salem	0	Hudson	100.0%	Middlesex	0
Hunterdon	92.4%	Morris	22	Passaic	99.0%	Mercer	18	Monmouth	100.8%	Somerset	0	Hunterdon	100.0%	Morris	0
Bergen	87.7%	Atlantic	32	Mercer	98.8%	Middlesex	20	Essex	89.0%	Sussex	0	Passaic	100.0%	Ocean	0
Mercer	87.3%	Passaic	47	Middlesex	95.7%	Ocean	21	Cape May	87.0%	Warren	0	Somerset	100.0%	Passaic	0
Essex	86.1%	Gloucester	47	Ocean	94.2%	Passaic	22	Ocean	84.2%	Camden	3	Sussex	100.0%	Salem	0
Atlantic	81.5%	Hudson	49	Cape May	90.9%	Monmouth	26	Sussex	82.4%	Gloucester	5	Union	100.0%	Somerset	0
Middlesex	80.1%	Union	51	Hudson	90.1%	Cumberland	27	Hunterdon	80.9%	Hudson	6	Bergen	97.1%	Sussex	0
Burlington	73.1%	Warren	78	Sussex	85.0%	Hudson	27	Bergen	76.7%	Cumberland	7	Monmouth	95.2%	Union	0
Monmouth	66.1%	Monmouth	88	Cumberland	83.3%	Bergen	34	Atlantic	72.6%	Morris	30	Mercer	93.1%	Monmouth	57
Ocean	66.0%	Burlington	93	Gloucester	76.7%	Camden	52	Burlington	69.9%	Union	54	Ocean	83.3%	Atlantic	75
Sussex	64.4%	Sussex	173	Salem	66.7%	Essex	64	Salem	69.2%	Mercer	88	Warren	75.0%	Warren	300
State	93.2%	State	29	State	102.4%	State	401	State	96.3%	State	7	State	102.7%	State	10

Note: In CPR, the backlog goal of 12 months to completion of a permanency hearing was modified in Feb. 2006 to 12 months to completion of a permanency hearing and the signing of an order. In Kinship, a backlog goal of 6 months was established in December 2005.

**Overview of Clearance Percent and Backlog Per 100 Monthly Filings
July 2011 - June 2012**

Kinship				Termination of Parental Rights				Criminal/Quasi-Criminal/Other							
		Backlog Per 100				Backlog Per 100		Criminal/Quasi-Criminal/Other		Criminal/Quasi-Criminal/Other		Domestic Violence		Weapons &	
Clearance Percent		Monthly Filings		Clearance Percent		Monthly Filings		Total		Total		Contempt		Other	
								Clearance Percent		Backlog Per 100		Backlog Per 100		Backlog Per 100	
										Monthly Filings		Monthly Filings		Monthly Filings	
Sussex	200.0%	Burlington	0	Warren	145.0%	Middlesex	33	Hunterdon	114.9%	Burlington	0	Burlington	0	Atlantic	0
Monmouth	125.6%	Camden	0	Monmouth	130.6%	Mercer	56	Monmouth	107.1%	Camden	0	Camden	0	Burlington	0
Somerset	123.1%	Cape May	0	Middlesex	127.8%	Camden	65	Somerset	106.9%	Essex	0	Cumberland	0	Camden	0
Gloucester	121.4%	Cumberland	0	Union	117.5%	Monmouth	67	Bergen	105.9%	Hudson	0	Essex	0	Cape May	0
Cape May	120.0%	Essex	0	Camden	117.4%	Essex	82	Burlington	105.6%	Hunterdon	0	Hudson	0	Essex	0
Atlantic	112.5%	Gloucester	0	Essex	116.7%	Cape May	89	Mercer	105.3%	Mercer	0	Hunterdon	0	Gloucester	0
Passaic	112.5%	Hudson	0	Morris	116.7%	Cumberland	133	Ocean	104.1%	Passaic	0	Mercer	0	Hudson	0
Hudson	110.8%	Hunterdon	0	Cape May	114.8%	Hudson	162	Atlantic	102.6%	Salem	0	Morris	0	Hunterdon	0
Mercer	104.5%	Mercer	0	Hudson	113.5%	Hunterdon	171	Sussex	102.3%	Sussex	0	Passaic	0	Mercer	0
Bergen	100.0%	Middlesex	0	Sussex	108.3%	Passaic	233	Morris	101.9%	Monmouth	2	Salem	0	Middlesex	0
Cumberland	100.0%	Monmouth	0	Mercer	104.7%	Ocean	306	Salem	101.1%	Cumberland	3	Sussex	0	Monmouth	0
Hunterdon	100.0%	Ocean	0	Bergen	100.0%	Gloucester	333	Warren	101.0%	Morris	3	Monmouth	3	Passaic	0
Middlesex	100.0%	Salem	0	Atlantic	98.2%	Somerset	494	Middlesex	99.5%	Atlantic	3	Atlantic	4	Salem	0
Ocean	100.0%	Somerset	0	Burlington	94.1%	Sussex	500	Cumberland	99.2%	Somerset	5	Ocean	5	Somerset	0
Warren	100.0%	Sussex	0	Somerset	94.1%	Union	510	Hudson	98.6%	Ocean	5	Union	5	Sussex	0
Essex	95.4%	Warren	0	Ocean	93.6%	Atlantic	526	Camden	98.1%	Cape May	6	Cape May	7	Warren	0
Union	94.7%	Union	32	Passaic	83.6%	Morris	600	Essex	98.0%	Middlesex	6	Somerset	7	Ocean	6
Camden	93.2%	Passaic	50	Cumberland	83.3%	Warren	600	Gloucester	97.5%	Gloucester	6	Middlesex	7	Bergen	13
Burlington	90.6%	Atlantic	75	Gloucester	80.6%	Bergen	615	Union	94.7%	Union	17	Gloucester	8	Morris	15
Morris	75.0%	Morris	150	Hunterdon	71.4%	Salem	667	Passaic	94.2%	Bergen	18	Bergen	19	Cumberland	35
Salem	57.1%	Bergen	282	Salem	66.7%	Burlington	706	Cape May	92.5%	Warren	24	Warren	36	Union	36
State	101.6%	State	14	State	106.6%	State	264	State	101.0%	State	4	State	4	State	6

Note: In CPR, the backlog goal of 12 months to completion of a permanency hearing was modified in Feb. 2006 to 12 months to completion of a permanency hearing and the signing of an order.

In Kinship, a backlog goal of 6 months was established in December 2005.

**Monthly Clearance Summary
For the Month of
June 2012**

	Criminal	Municipal Appeals	Post-Conviction Relief	General Equity	Civil	Special Civil	Probate	Dissolution	Delinquency	Non-Dissolution	Domestic Violence	Abuse/Neglect	Adoption	CPR	Juv/Family Crisis	Kinship	Term of Rights	Crim/Quasi-Criminal	Total
Atlantic	-27	-3	3	10	4	325	-1	77	37	53	2	4	0	14	1	0	7	-2	504
Bergen	11	2	9	9	306	543	3	181	145	125	14	-7	1	-7	1	0	1	12	1,349
Burlington	-24	2	4	30	121	-94	3	59	10	124	8	-2	6	-5	7	-4	0	9	254
Camden	50	5	1	5	135	67	26	68	-46	-34	37	6	12	-14	2	6	-6	-1	319
Cape May	16	0	0	1	13	4	6	17	-13	32	14	3	1	4	0	0	4	-4	98
Cumberland	58	0	-2	3	-3	-363	-4	13	36	56	1	6	-7	3	0	2	-5	2	-204
Essex	92	-4	3	5	222	-955	-9	73	88	-52	9	-8	86	10	3	1	-4	14	-426
Gloucester	116	-4	0	-5	15	-38	3	32	51	14	13	2	-4	10	0	3	3	8	219
Hudson	130	6	13	54	45	-122	-7	79	44	116	23	10	1	17	1	3	5	24	442
Hunterdon	14	0	2	0	-1	-77	3	16	11	-2	-3	-4	0	-3	1	0	0	0	-43
Mercer	50	1	0	8	35	167	7	37	13	60	20	2	-2	-10	3	2	-5	28	416
Middlesex	72	5	5	7	241	-155	0	144	39	208	32	11	-6	14	0	-1	7	15	638
Monmouth	12	-2	13	1	194	536	5	30	17	-8	2	-15	5	-1	3	-2	2	13	805
Morris	57	11	0	17	55	-59	-15	77	36	37	15	11	3	-4	4	-1	5	43	292
Ocean	-11	2	-2	14	39	-105	-9	42	68	79	9	-2	1	-2	1	1	-1	22	146
Passaic	234	2	6	4	29	-221	6	-30	11	-74	-6	8	7	32	0	1	-1	-19	-11
Salem	28	1	-2	-2	-2	-21	-1	12	-6	21	-5	-1	0	2	0	0	1	0	25
Somerset	9	3	0	-6	46	9	0	89	-16	-20	-5	-2	4	6	0	1	2	10	130
Sussex	22	3	1	1	2	-160	5	52	11	7	9	-1	2	8	0	0	-1	9	-30
Union	12	-2	3	1	19	-204	18	-65	-9	-92	-19	14	-2	1	0	-3	5	1	-322
Warren	24	-1	1	-1	11	34	-1	12	13	-28	-6	2	1	-3	1	0	2	3	64
State	945	27	58	156	1,526	-889	38	1,015	540	622	164	37	109	72	28	9	21	187	4,665

As of July 2008, probate filings and resolutions no longer include Appointment of Special Medical Guardians or Withdrawals from Intermingled Trust Funds.

Caseload Profile
Atlantic
July 2011 - June 2012

	Added	Resolved	Clearance		Inventory		Backlog		Active Pending	Backlog/100 Mthly Filings
			number	percent	number	percent	number	percent		
Criminal	3,896	3,941	45	101%	827	65%	452	35%	1,279	139
percent change	0%	3%			0%		2%		1%	3%
Municipal Appeals	73	75	2	103%	13	65%	7	35%	20	115
percent change	3%	19%			-7%		-13%		-9%	-15%
Post-Convict. Relief	60	50	-10	83%	43	88%	6	12%	49	120
percent change	22%	11%			39%		0%		32%	-18%
Criminal Division - Total	4,029	4,066	37	101%	883	66%	465	34%	1,348	138
percent change	0%	3%			1%		2%		1%	2%
General Equity - Total	189	268	79	142%	79	65%	42	35%	121	267
percent change	-24%	35%			-30%		-58%		-43%	-45%
Contested Foreclosure	83	152	69	183%	34	57%	26	43%	60	376
percent change	-38%	117%			-45%		-68%		-58%	-48%
Equity (excluding foreclosure)	106	116	10	109%	45	74%	16	26%	61	181
percent change	-8%	-9%			-12%		-24%		-15%	-17%
Civil - Total	10,831	5,254	-5,577	49%	14,837	85%	2,552	15%	17,389	283
percent change	6%	23%			45%		62%		47%	52%
Civil Track 1	1,212	1,347	135	111%	416	94%	28	6%	444	28
percent change	-11%	-13%			-22%		-54%		-25%	-48%
Civil Track 2	2,207	2,391	184	108%	2,039	84%	386	16%	2,425	210
percent change	-1%	12%			-4%		-19%		-7%	-19%
Civil Track 3	313	394	81	126%	375	69%	172	31%	547	659
percent change	-35%	60%			-49%		-2%		-40%	51%
Civil Track 4	7,099	1,122	-5,977	16%	12,007	86%	1,966	14%	13,973	332
percent change	16%	252%			76%		129%		82%	97%
Special Civil - Total	20,842	21,137	295	101%	1,499	98%	29	2%	1,528	2
percent change	-11%	-11%			-16%		-15%		-16%	-4%
Special Civil - Auto	55	50	-5	91%	7	100%	0	0%	7	0
percent change	28%	0%			250%				250%	
Special Civil - Contract	12,329	12,552	223	102%	1,098	98%	28	2%	1,126	3
percent change	-15%	-16%			-17%		-15%		-16%	0%
Special Civil - Other	122	122	0	100%	12	100%	0	0%	12	0
percent change	-11%	-18%			0%				0%	
Special Civil - Small Claims	2,440	2,485	45	102%	60	98%	1	2%	61	0
percent change	-6%	-6%			-43%		0%		-42%	6%
Special Civil - Tenancy	5,896	5,928	32	101%	322	100%	0	0%	322	0
percent change	-4%	-2%			-9%				-9%	
Probate	275	278	3	101%	38	100%	0	0%	38	0
percent change	5%	9%			-7%				-7%	
Civil Division - Total	32,137	26,937	-5,200	84%	16,453	86%	2,623	14%	19,076	98
percent change	-6%	-6%			35%		53%		38%	63%

Civil										
Civil - Mass Tort	7,056	1,080	-5,976	15%	11,978	86%	1,955	14%	13,933	332
percent change	17%	283%			76%		130%		82%	96%
Civil - Non Mass Tort	3,775	4,174	399	111%	2,859	83%	597	17%	3,456	190
percent change	-9%	5%			-17%		-17%		-17%	-9%

NOTE: Mass torts are defined as mass torts and/or centrally managed cases.

Backlog By Month
Atlantic
June 2010 - June 2012

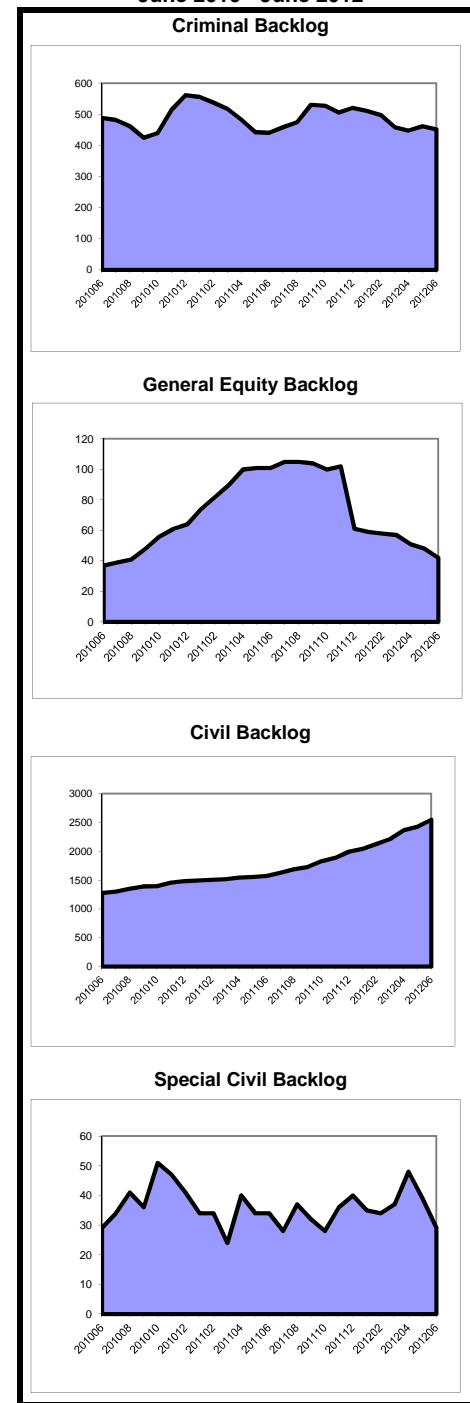

**Caseload Profile
Atlantic
July 2011 - June 2012**

	Added	Resolved	Clearance		Inventory		Backlog		Active Pending	Backlog/100 Mthly Filings
			number	percent	number	percent	number	percent		
Dissolution	2,448	2,353	-95	96%	585	93%	45	7%	630	22
percent change	4%	-2%			17%		29%		18%	24%
Dissolution - New	1,076	998	-78	93%	432	94%	26	6%	458	29
percent change	4%	-9%			23%		8%		22%	5%
Dissolution - Reopened	1,372	1,355	-17	99%	153	89%	19	11%	172	17
percent change	4%	4%			2%		73%		7%	66%
Delinquency	2,084	2,112	28	101%	132	89%	17	11%	149	10
percent change	-12%	-14%			-18%		13%		-15%	29%
Delinquency - New	1,945	1,970	25	101%	130	88%	17	12%	147	10
percent change	-13%	-14%			-18%		13%		-15%	30%
Delinquency - Reopened	139	142	3	102%	2	100%	0	0%	2	0
percent change	2%	0%			-33%				-33%	
Non-Dissolution	8,459	8,584	125	101%	753	97%	20	3%	773	3
percent change	2%	6%			-9%		-74%		-15%	-75%
Non-Dissolution - New	2,005	2,082	77	104%	191	97%	6	3%	197	4
percent change	3%	10%			-17%		-87%		-28%	-87%
Non-Dissolution - Reopened	6,454	6,502	48	101%	562	98%	14	2%	576	3
percent change	2%	5%			-6%		-58%		-9%	-58%
Domestic Violence	2,261	2,265	4	100%	47	96%	2	4%	49	1
percent change	-8%	-8%			-11%		-60%		-16%	-57%
Domestic Violence - New	1,680	1,685	5	100%	37	97%	1	3%	38	1
percent change	-8%	-9%			-10%		-75%		-16%	-73%
Domestic Vio - Reopened	581	580	-1	100%	10	91%	1	9%	11	2
percent change	-7%	-6%			-17%		0%		-15%	7%
Abuse/Neglect	303	247	-56	82%	345	98%	8	2%	353	32
percent change	28%	36%			44%		-86%		19%	-89%
Adoption	57	63	6	111%	8	100%			8	
percent change	46%	75%			100%				100%	
CPR	343	249	-94	73%	410	100%	0	0%	410	0
percent change	78%	56%			41%		-100%		30%	-100%
Juv/Fam Crisis Petition	16	17	1	106%	0	0%	1	100%	1	75
percent change	14%	42%			-100%		0%		-50%	-13%
Kinship	16	18	2	113%	0	0%	1	100%	1	75
percent change	7%	13%			-100%		0%		-67%	-6%
Term of Parental Rights	57	56	-1	98%	20	44%	25	56%	45	526
percent change	39%	93%			11%		-4%		2%	-31%
Criminal/Quasi-Criminal	347	356	9	103%	38	97%	1	3%	39	3
percent change	-33%	-30%			-14%		-80%		-20%	-70%
Crim/Q-C - DV Contempt	319	320	1	100%	36	97%	1	3%	37	4
percent change	-28%	-27%			-8%		0%		-8%	40%
Crim/Q-C - Weapons & Other	28	36	8	129%	2	100%	0	0%	2	0
percent change	-60%	-48%			-60%		-100%		-78%	-100%
Family Division - Total	16,391	16,320	-71	100%	2,338	95%	120	5%	2,458	9
percent change	-1%	0%			9%		-51%		3%	-51%
Combined Trial Courts										
Total	52,557	47,323	-5,234	90%	19,674	86%	3,208	14%	22,882	73
percent change	-4%	-3%			30%		33%		30%	38%

**Backlog By Month
Atlantic
June 2010 - June 2012**

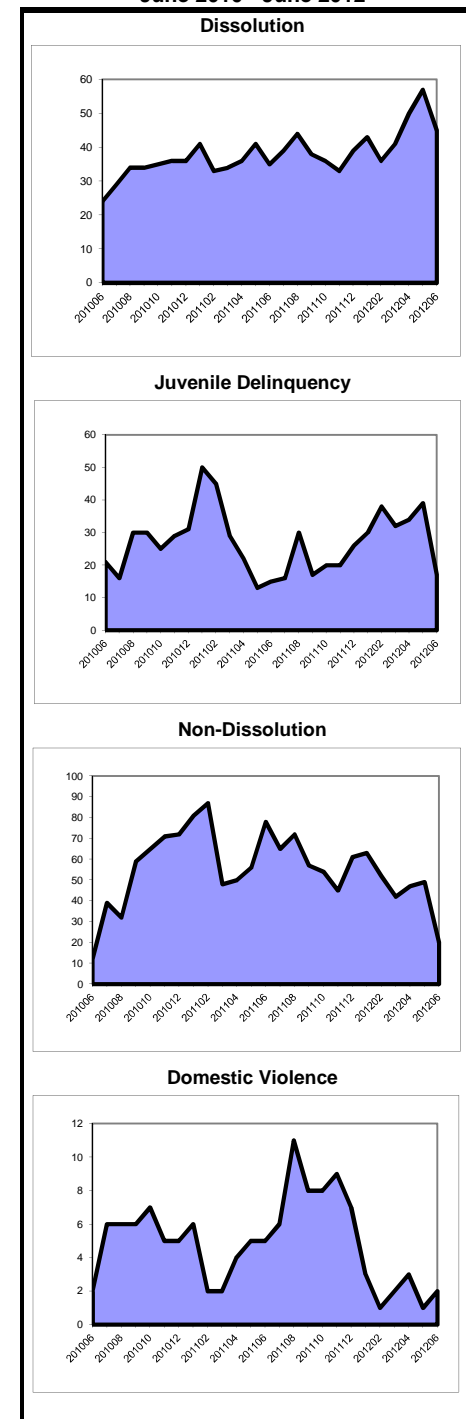

As of March 2012, the post-conviction relief backlog goal was revised from 3 months to 12 months. Historical data has been adjusted for comparison purposes.

**Caseload Profile
Bergen
July 2011 - June 2012**

	Added	Resolved	Clearance		Inventory		Backlog		Active Pending	Backlog/100 Mthly Filings
			number	percent	number	percent	number	percent		
Criminal	2,504	2,638	134	105%	417	67%	210	33%	627	101
percent change	-16%	-13%			-8%		-10%		-8%	7%
Municipal Appeals	87	83	-4	95%	20	91%	2	9%	22	28
percent change	-34%	-39%			18%		100%		22%	201%
Post-Convict. Relief	68	60	-8	88%	35	83%	7	17%	42	124
percent change	-15%	-28%			9%				31%	
Criminal Division - Total	2,659	2,781	122	105%	472	68%	219	32%	691	99
percent change	-16%	-15%			-6%		-7%		-6%	12%
General Equity - Total	638	745	107	117%	233	88%	31	12%	264	58
percent change	-27%	-15%			-22%		-54%		-28%	-38%
Contested Foreclosure	219	304	85	139%	69	74%	24	26%	93	132
percent change	-51%	-33%			-41%		-61%		-48%	-20%
Equity (excluding foreclosure)	419	441	22	105%	164	96%	7	4%	171	20
percent change	0%	3%			-10%		0%		-10%	0%
Civil - Total	10,449	11,459	1,010	110%	8,547	89%	1,107	11%	9,654	127
percent change	-15%	-10%			-1%		74%		4%	105%
Track 1	3,500	4,195	695	120%	1,370	98%	32	2%	1,402	11
percent change	-27%	-19%			-17%		-18%		-17%	12%
Track 2	5,612	6,442	830	115%	5,187	91%	518	9%	5,705	111
percent change	-6%	1%			1%		11%		2%	18%
Track 3	425	476	51	112%	549	83%	112	17%	661	316
percent change	-6%	-1%			-5%		35%		0%	43%
Track 4	912	346	-566	38%	1,441	76%	445	24%	1,886	586
percent change	-16%	-46%			15%		889%		45%	1075%
Special Civil - Total	46,802	48,587	1,785	104%	2,819	99%	18	1%	2,837	0
percent change	-16%	-14%			-30%		-56%		-30%	-47%
Auto	180	183	3	102%	26	96%	1	4%	27	7
percent change	5%	8%			8%		-50%		4%	-52%
Contract	31,390	32,545	1,155	104%	2,591	99%	14	1%	2,605	1
percent change	-21%	-18%			-28%		-60%		-28%	-50%
Other	643	662	19	103%	40	95%	2	5%	42	4
percent change	-38%	-43%			11%		-50%		5%	-20%
Small Claims	3,917	4,095	178	105%	48	98%	1	2%	49	0
percent change	-13%	-13%			-17%				-16%	
Tenancy	10,672	11,102	430	104%	114	100%	0	0%	114	0
percent change	0%	1%			-63%				-63%	
Probate	538	534	-4	99%	132	100%	0	0%	132	0
percent change	-1%	-3%			5%		-100%		2%	-100%
Civil Division - Total	58,427	61,325	2,898	105%	11,731	91%	1,156	9%	12,887	24
percent change	-16%	-13%			-10%		55%		-7%	85%

Civil										
Mass Tort	779	201	-578	26%	1,315	76%	425	24%	1,740	655
percent change	-18%	-57%			16%		1366%		50%	1678%
Non Mass Tort	9,670	11,258	1,588	116%	7,232	91%	682	9%	7,914	85
percent change	-15%	-8%			-3%		13%		-2%	32%

NOTE: Mass torts are defined as mass torts and/or centrally managed cases.

**Backlog By Month
Bergen
June 2010 - June 2012**

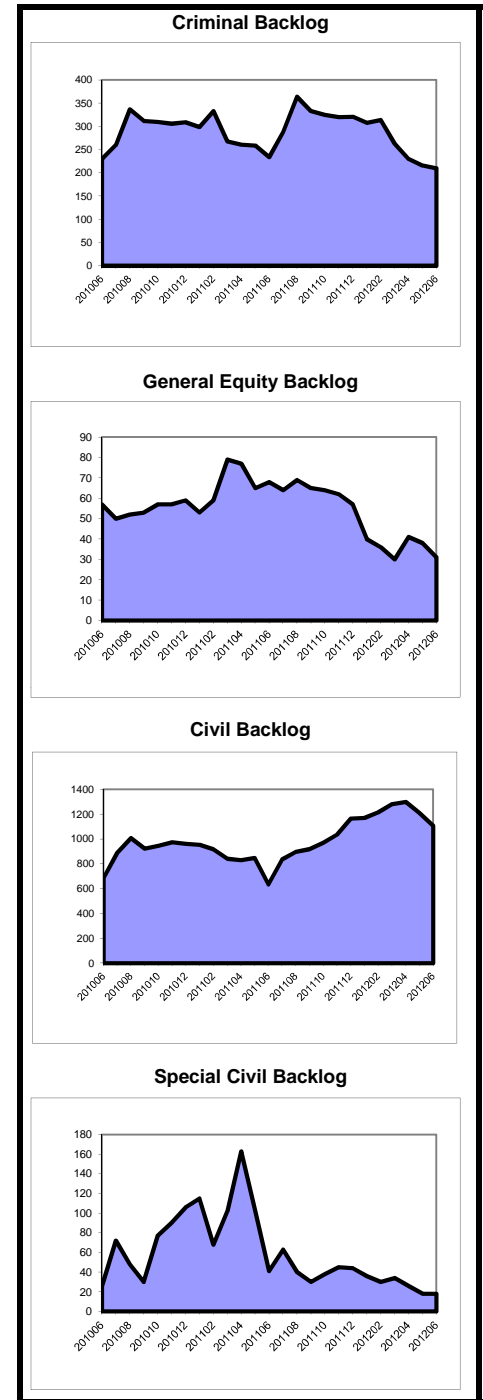

**Caseload Profile
Bergen
July 2011 - June 2012**

	Added	Resolved	Clearance		Inventory		Backlog		Active Pending	Backlog/100 Mthly Filings
			number	percent	number	percent	number	percent		
Dissolution	7,202	7,371	169	102%	1,599	94%	108	6%	1,707	18
percent change	4%	8%			-10%		10%		-9%	6%
New	2,980	3,158	178	106%	1,276	95%	74	5%	1,350	30
percent change	-4%	7%			-12%		17%		-10%	22%
Reopened	4,222	4,213	-9	100%	323	90%	34	10%	357	10
percent change	10%	10%			-3%		-3%		-3%	-12%
Delinquency	2,441	2,501	60	102%	44	68%	21	32%	65	10
percent change	-6%	-4%			-61%		62%		-48%	72%
New	2,325	2,387	62	103%	44	68%	21	32%	65	11
percent change	-7%	-4%			-60%		62%		-48%	73%
Reopened	116	114	-2	98%	0	100%	0	0%	0	0
percent change	8%	6%			-100%		0		-100%	
Non-Dissolution	6,158	6,213	55	101%	214	87%	32	13%	246	6
percent change	-4%	-3%			-23%		3%		-20%	7%
New	1,219	1,227	8	101%	72	87%	11	13%	83	11
percent change	-1%	-5%			-9%		22%		-6%	24%
Reopened	4,939	4,986	47	101%	142	87%	21	13%	163	5
percent change	-4%	-3%			-29%		-5%		-26%	-1%
Domestic Violence	3,612	3,596	-16	100%	99	83%	20	17%	119	7
percent change	-4%	-5%			-1%		54%		5%	61%
New	2,637	2,641	4	100%	81	84%	15	16%	96	7
percent change	-2%	-1%			-7%		50%		-1%	53%
Reopened	975	955	-20	98%	18	78%	5	22%	23	6
percent change	-11%	-12%			38%		67%		44%	87%
Abuse/Neglect	358	314	-44	88%	381	100%	0	0%	381	0
percent change	18%	13%			13%				13%	
Adoption	203	219	16	108%	34	100%			34	
percent change	2%	0%			42%				42%	
CPR	275	211	-64	77%	391	100%	0	0%	391	0
percent change	29%	18%			20%				20%	
Juv/Fam Crisis Petition	34	33	-1	97%	1	100%	0	0%	1	0
percent change	62%	57%								
Kinship	17	17	0	100%	3	43%	4	57%	7	282
percent change	-26%	-6%			-57%				0%	
Term of Parental Rights	39	39	0	100%	11	35%	20	65%	31	615
percent change	-17%	3%			-42%		67%		0%	101%
Criminal/Quasi-Criminal	477	505	28	106%	59	89%	7	11%	66	18
percent change	-4%	8%			-29%		-30%		-29%	-27%
Crim/Q-C - DV Contempt	387	409	22	106%	48	89%	6	11%	54	19
percent change	-1%	11%			-27%		-33%		-28%	-33%
Crim/Q-C - Weapons & Other	90	96	6	107%	11	92%	1	8%	12	13
percent change	-17%	-2%			-35%		0%		-33%	20%
Family Division - Total	20,816	21,019	203	101%	2,836	93%	212	7%	3,048	12
percent change	-1%	1%			-7%		20%		-6%	21%
Combined Trial Courts										
Total	81,902	85,125	3,223	104%	15,039	90%	1,587	10%	16,626	23
percent change	-13%	-10%			-9%		37%		-6%	57%

**Backlog By Month
Bergen
June 2010 - June 2012**

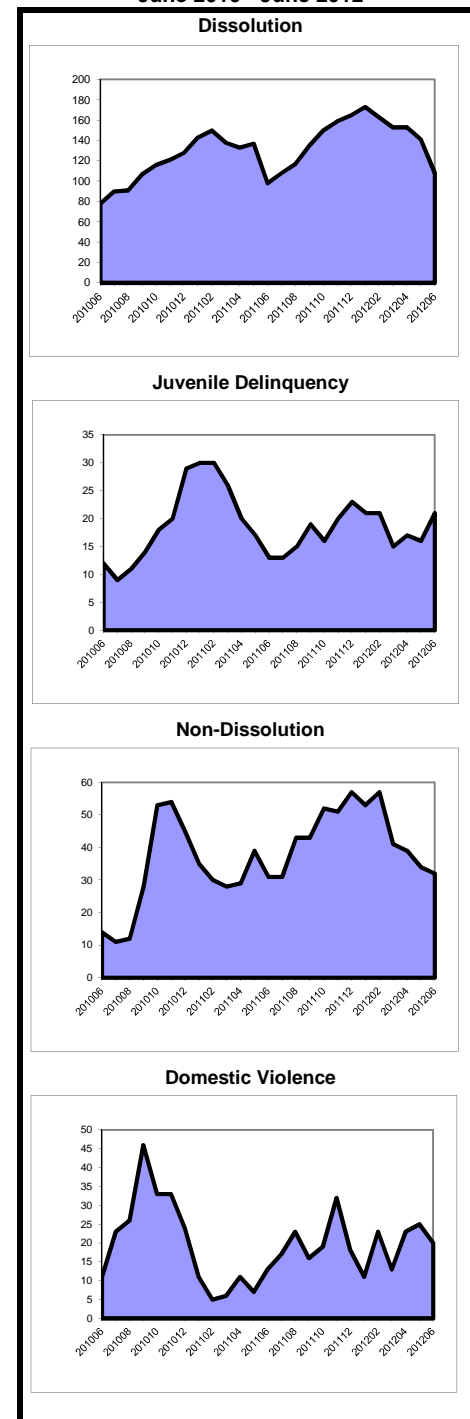

As of March 2012, the post-conviction relief backlog goal was revised from 3 months to 12 months. Historical data has been adjusted for comparison purposes.

**Caseload Profile
Burlington
July 2011 - June 2012**

	Added	Resolved	Clearance		Inventory		Backlog		Active Pending	Backlog/100 Mthly Filings
			number	percent	number	percent	number	percent		
Criminal	2,095	1,737	-358	83%	479	68%	229	32%	708	131
percent change	16%	-8%			84%	68%	43%	69%		23%
Municipal Appeals	59	60	1	102%	13	87%	2	13%	15	41
percent change	-16%	-24%			-13%	87%	100%	-6%		137%
Post-Convict. Relief	49	38	-11	78%	28	76%	9	24%	37	220
percent change	44%	-17%			33%	76%	80%	42%		25%
Criminal Division - Total	2,203	1,835	-368	83%	520	68%	240	32%	760	131
percent change	16%	-9%			76%	68%	45%	65%		25%
General Equity - Total	202	285	83	141%	61	64%	35	36%	96	208
percent change	-30%	14%			-42%	64%	-57%	-48%		-38%
Contested Foreclosure	80	136	56	170%	28	58%	20	42%	48	300
percent change	-51%	3%			-46%	58%	-66%	-57%		-31%
Equity (excluding foreclosure)	122	149	27	122%	33	69%	15	31%	48	148
percent change	-3%	26%			-38%	69%	-32%	-36%		-30%
Civil - Total	4,226	4,597	371	109%	2,954	88%	411	12%	3,365	117
percent change	-10%	-4%			-8%	88%	-20%	-10%		-11%
Track 1	1,277	1,375	98	108%	567	97%	17	3%	584	16
percent change	-19%	-19%			-18%	97%	-64%	-21%		-55%
Track 2	2,688	2,920	232	109%	2,097	86%	329	14%	2,426	147
percent change	-6%	4%			-6%	86%	-13%	-7%		-8%
Track 3	203	234	31	115%	234	81%	56	19%	290	331
percent change	-5%	2%			-5%	81%	-14%	-7%		-9%
Track 4	58	68	10	117%	56	86%	9	14%	65	186
percent change	18%	6%			33%	86%	-63%	-2%		-68%
Special Civil - Total	23,170	23,515	345	101%	2,157	100%	4	0%	2,161	0
percent change	-12%	-12%			-13%	100%	-43%	-13%		-35%
Auto	50	49	-1	98%	7	100%	0	0%	7	0
percent change	-32%	-36%			17%	100%			17%	
Contract	14,170	14,539	369	103%	1,377	100%	1	0%	1,378	0
percent change	-16%	-15%			-21%	100%	-86%	-21%		-83%
Other	152	155	3	102%	24	92%	2	8%	26	16
percent change	-32%	-28%			-14%	92%		-7%		
Small Claims	2,349	2,338	-11	100%	121	100%	0	0%	121	0
percent change	-13%	-19%			13%	100%			13%	
Tenancy	6,449	6,434	-15	100%	628	100%	1	0%	629	0
percent change	-2%	-1%			2%	100%			2%	
Probate	329	371	42	113%	74	87%	11	13%	85	40
percent change	-6%	12%			-36%	87%	0%	-33%		6%
Civil Division - Total	27,927	28,768	841	103%	5,246	92%	461	8%	5,707	20
percent change	-12%	-10%			-11%	92%	-25%	-13%		-15%

**Backlog By Month
Burlington
June 2010 - June 2012**

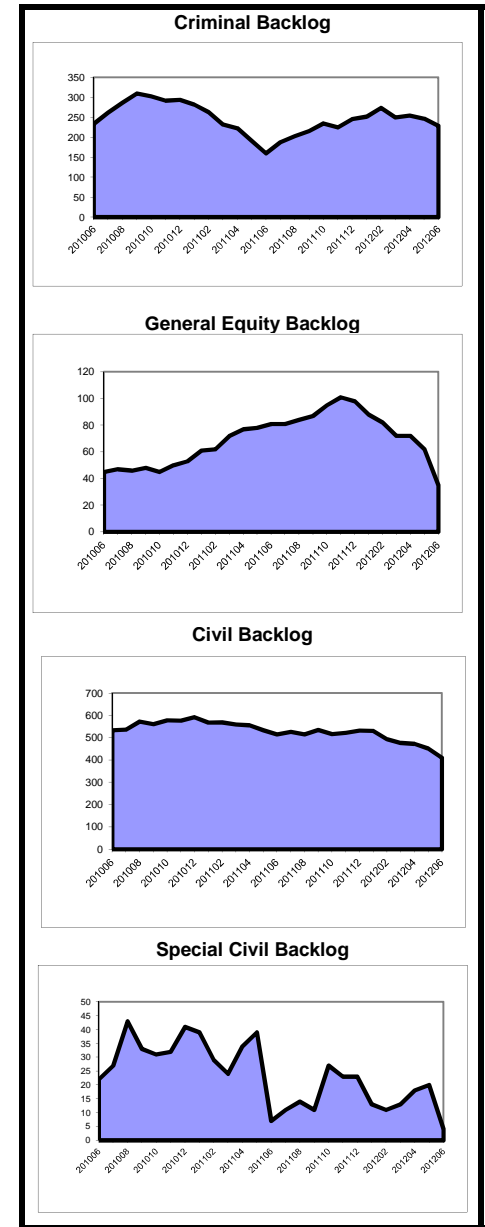

**Caseload Profile
Burlington
July 2011 - June 2012**

	Added	Resolved	Clearance		Inventory		Backlog		Active Pending	Backlog/100 Mthly Filings
			number	percent	number	percent	number	percent		
Dissolution	3,790	3,719	-71	98%	1,066	92%	87	8%	1,153	28
percent change	-6%	-7%			7%		-5%		6%	0%
New	1,495	1,481	-14	99%	763	91%	73	9%	836	59
percent change	-7%	-8%			6%		-13%		4%	-6%
Reopened	2,295	2,238	-57	98%	303	96%	14	4%	317	7
percent change	-4%	-6%			13%		75%		14%	83%
Delinquency	2,033	2,021	-12	99%	145	100%	0	0%	145	0
percent change	-13%	-13%			12%				12%	
New	1,956	1,949	-7	100%	139	100%	0	0%	139	0
percent change	-13%	-12%			9%				9%	
Reopened	77	72	-5	94%	6	100%	0	0%	6	0
percent change	-24%	-28%			500%				500%	
Non-Dissolution	7,639	7,820	181	102%	569	95%	27	5%	596	4
percent change	-6%	-4%			-25%		-34%		-25%	-30%
New	1,605	1,683	78	105%	149	94%	10	6%	159	7
percent change	-10%	-8%			-36%		0%		-34%	11%
Reopened	6,034	6,137	103	102%	420	96%	17	4%	437	3
percent change	-5%	-3%			-20%		-45%		-22%	-42%
Domestic Violence	2,435	2,440	5	100%	50	100%	0	0%	50	0
percent change	-10%	-10%			-7%				-7%	
New	1,930	1,937	7	100%	42	100%	0	0%	42	0
percent change	-10%	-9%			-7%				-7%	
Reopened	505	503	-2	100%	8	100%	0	0%	8	0
percent change	-14%	-15%			-11%				-11%	
Abuse/Neglect	245	179	-66	73%	210	92%	19	8%	229	93
percent change	42%	10%			38%		90%		41%	34%
Adoption	86	102	16	119%	13	100%			13	
percent change	2%	23%			-52%				-52%	
CPR	362	253	-109	70%	447	100%	0	0%	447	0
percent change	77%	14%			35%		-100%		33%	-100%
Juv/Fam Crisis Petition	121	130	9	107%	0	100%	0	0%	0	0
percent change	-9%	-1%			-100%				-100%	
Kinship	32	29	-3	91%	8	100%	0	0%	8	0
percent change	-6%	-12%			60%				60%	
Term of Parental Rights	34	32	-2	94%	6	23%	20	77%	26	706
percent change	-17%	-6%			-65%		186%		8%	245%
Criminal/Quasi-Criminal	498	526	28	106%	24	100%	0	0%	24	0
percent change	0%	2%			-54%				-54%	
Crim/Q-C - DV Contempt	356	373	17	105%	17	100%	0	0%	17	0
percent change	1%	0%			-54%				-54%	
Crim/Q-C - Weapons & Other	142	153	11	108%	7	100%	0	0%	7	0
percent change	-1%	9%			-53%				-53%	
Family Division - Total	17,275	17,251	-24	100%	2,538	94%	153	6%	2,691	11
percent change	-6%	-6%			0%		-2%		0%	4%
Combined Trial Courts										
Total	47,405	47,854	449	101%	8,304	91%	854	9%	9,158	22
percent change	-9%	-9%			-5%		-9%		-5%	0%

**Backlog By Month
Burlington
June 2010 - June 2012**

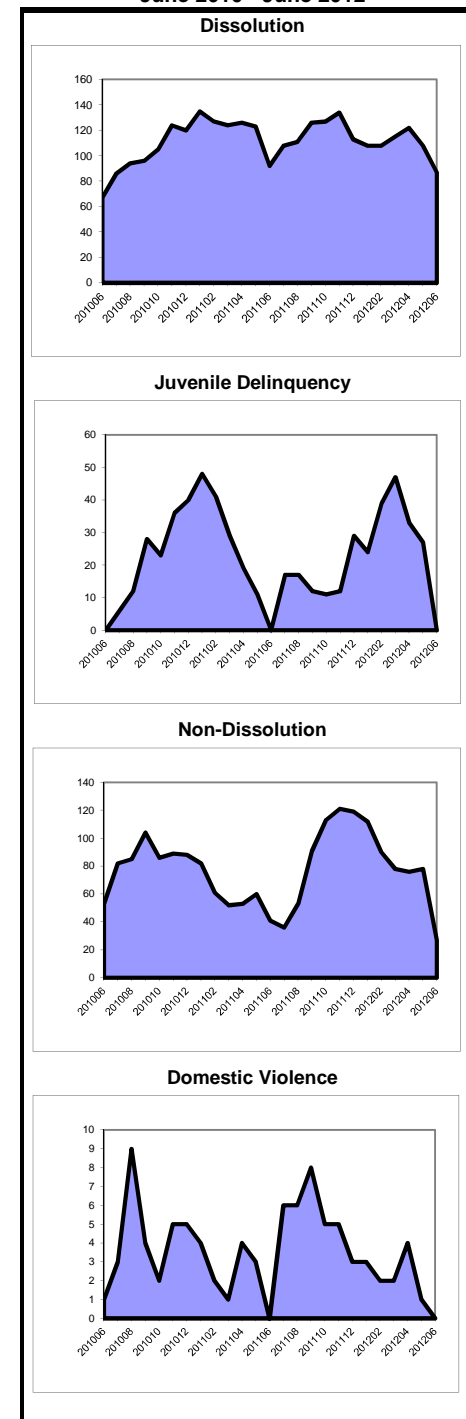

As of March 2012, the post-conviction relief backlog goal was revised from 3 months to 12 months. Historical data has been adjusted for comparison purposes.

**Caseload Profile
Camden
July 2011 - June 2012**

	Added	Resolved	Clearance		Inventory		Backlog		Active Pending	Backlog/100 Mthly Filings
			number	percent	number	percent	number	percent		
Criminal	3,654	3,779	125	103%	565	67%	277	33%	842	91
percent change	-2%	-5%			-3%		-18%		-9%	-16%
Municipal Appeals	58	67	9	116%	8	57%	6	43%	14	124
percent change	38%	49%			-20%		-54%		-39%	-67%
Post-Convict. Relief	92	108	16	117%	68	69%	30	31%	98	391
percent change	-16%	17%			-12%		-21%		-15%	-6%
Criminal Division - Total	3,804	3,954	150	104%	641	67%	313	33%	954	99
percent change	-2%	-4%			-5%		-19%		-10%	-17%
General Equity - Total	275	300	25	109%	78	89%	10	11%	88	44
percent change	-27%	-22%			-13%		-38%		-17%	-14%
Contested Foreclosure	84	100	16	119%	33	87%	5	13%	38	71
percent change	-54%	-49%			-13%		-44%		-19%	21%
Equity (excluding foreclosure)	191	200	9	105%	45	90%	5	10%	50	31
percent change	-3%	6%			-13%		-29%		-15%	-27%
Civil - Total	6,472	6,960	488	108%	4,961	87%	723	13%	5,684	134
percent change	-7%	-2%			-7%		-13%		-8%	-6%
Track 1	2,052	2,212	160	108%	806	92%	68	8%	874	40
percent change	-10%	-7%			-20%		-11%		-19%	-1%
Track 2	3,919	4,163	244	106%	3,608	87%	539	13%	4,147	165
percent change	-5%	-1%			-4%		-11%		-5%	-6%
Track 3	426	507	81	119%	469	82%	104	18%	573	293
percent change	-7%	5%			-6%		-21%		-9%	-15%
Track 4	75	78	3	104%	78	87%	12	13%	90	192
percent change	12%	66%			8%		-14%		5%	-23%
Special Civil - Total	35,569	36,423	854	102%	2,898	99%	29	1%	2,927	1
percent change	-12%	-10%			-22%		-49%		-23%	-42%
Auto	70	75	5	107%	5	100%	0	0%	5	0
percent change	3%	14%			-50%				-50%	
Contract	19,342	20,285	943	105%	1,942	99%	22	1%	1,964	1
percent change	-17%	-13%			-33%		-31%		-33%	-17%
Other	1,498	1,462	-36	98%	92	94%	6	6%	98	5
percent change	-13%	-18%			100%		-63%		58%	-57%
Small Claims	2,940	3,010	70	102%	110	100%	0	0%	110	0
percent change	-16%	-15%			-39%				-39%	
Tenancy	11,719	11,591	-128	99%	749	100%	1	0%	750	0
percent change	0%	-2%			22%		-89%		21%	-89%
Probate	328	330	2	101%	105	94%	7	6%	112	26
percent change	7%	6%			3%		-42%		-2%	-46%
Civil Division - Total	42,644	44,013	1,369	103%	8,042	91%	769	9%	8,811	22
percent change	-11%	-9%			-13%		-16%		-13%	-5%

**Backlog By Month
Camden
June 2010 - June 2012**

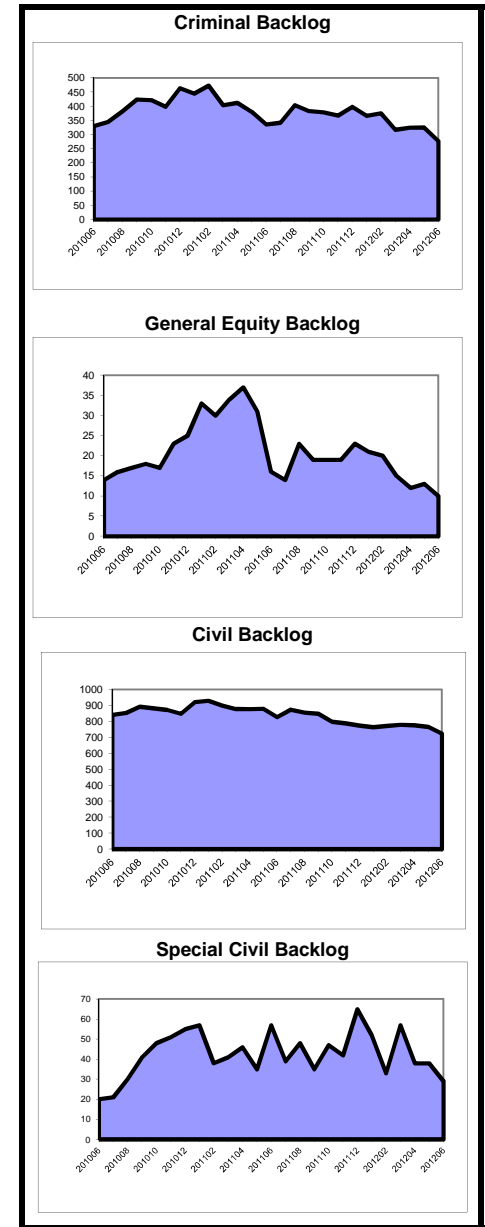

**Caseload Profile
Camden
July 2011 - June 2012**

	Added	Resolved	Clearance		Inventory		Backlog		Active Pending	Backlog/100 Mthly Filings
			number	percent	number	percent	number	percent		
Dissolution	3,349	3,386	37	101%	864	97%	24	3%	888	9
percent change	-7%	-7%			-5%		118%		-4%	135%
New	1,539	1,574	35	102%	681	97%	20	3%	701	16
percent change	-6%	-6%			-4%		122%		-3%	137%
Reopened	1,810	1,812	2	100%	183	98%	4	2%	187	3
percent change	-8%	-7%			-10%		100%		-9%	118%
Delinquency	4,327	4,352	25	101%	346	99%	2	1%	348	1
percent change	2%	1%			-4%		-85%		-6%	-85%
New	3,955	3,980	25	101%	331	99%	2	1%	333	1
percent change	4%	3%			-4%		-85%		-7%	-85%
Reopened	372	372	0	100%	15	100%	0	0%	15	0
percent change	-13%	-15%			7%				7%	
Non-Dissolution	11,521	11,296	-225	98%	1,051	96%	49	4%	1,100	5
percent change	5%	1%			23%		75%		25%	67%
New	3,202	3,179	-23	99%	366	95%	18	5%	384	7
percent change	-4%	-8%			7%		-10%		6%	-7%
Reopened	8,319	8,117	-202	98%	685	96%	31	4%	716	4
percent change	8%	5%			34%		288%		37%	258%
Domestic Violence	4,229	4,242	13	100%	115	88%	16	12%	131	5
percent change	1%	1%			-13%		60%		-8%	58%
New	3,357	3,355	-2	100%	102	93%	8	7%	110	3
percent change	2%	1%			1%		167%		6%	162%
Reopened	872	887	15	102%	13	62%	8	38%	21	11
percent change	-2%	0%			-58%		14%		-45%	16%
Abuse/Neglect	589	598	9	102%	420	99%	3	1%	423	6
percent change	18%	9%			-2%		50%		-2%	28%
Adoption	326	325	-1	100%	52	100%	52		52	
percent change	46%	43%			2%				2%	
CPR	842	898	56	107%	773	100%	2	0%	775	3
percent change	13%	18%			-5%		-33%		-5%	-41%
Juv/Fam Crisis Petition	5	5	0	100%	0	100%	0	0%	0	0
percent change	400%	400%								
Kinship	59	55	-4	93%	10	100%	0	0%	10	0
percent change	-2%	-15%			67%				67%	
Term of Parental Rights	92	108	16	117%	33	87%	5	13%	38	65
percent change	-20%	9%			-27%		-44%		-30%	-31%
Criminal/Quasi-Criminal	778	763	-15	98%	55	100%	0	0%	55	0
percent change	-15%	-15%			38%				38%	
Crim/Q-C - DV Contempt	667	648	-19	97%	41	100%	0	0%	41	0
percent change	-17%	-18%			17%				17%	
Crim/Q-C - Weapons & Other	111	115	4	104%	14	100%	0	0%	14	0
percent change	3%	7%			180%				180%	
Family Division - Total	26,117	26,028	-89	100%	3,719	97%	101	3%	3,820	5
percent change	2%	0%			2%		33%		3%	30%
Combined Trial Courts										
Total	72,565	73,995	1,430	102%	12,402	91%	1,183	9%	13,585	20
percent change	-6%	-5%			-9%		-14%		-9%	-8%

**Backlog By Month
Camden
June 2010 - June 2012**

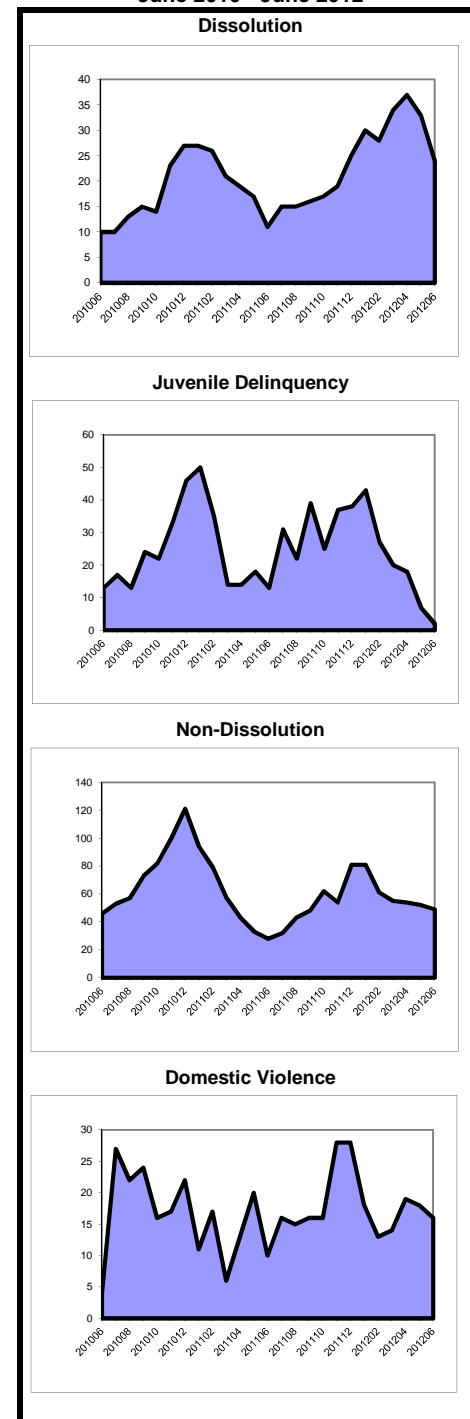

As of March 2012, the post-conviction relief backlog goal was revised from 3 months to 12 months. Historical data has been adjusted for comparison purposes.

**Caseload Profile
Cape May
July 2011 - June 2012**

	Added	Resolved	Clearance		Inventory		Backlog		Active Pending	Backlog/100 Mthly Filings
			number	percent	number	percent	number	percent		
Criminal	1,065	1,200	135	113%	178	60%	118	40%	296	133
percent change	-12%	1%			-26%		-30%		-28%	-20%
Municipal Appeals	21	19	-2	90%	7	58%	5	42%	12	286
percent change	-28%	-44%			40%		0%		20%	38%
Post-Convict. Relief	17	16	-1	94%	10	83%	2	17%	12	141
percent change	21%	60%			0%				20%	
Criminal Division - Total	1,103	1,235	132	112%	195	61%	125	39%	320	136
percent change	-12%	0%			-24%		-28%		-25%	-18%
General Equity - Total	106	122	16	115%	58	70%	25	30%	83	283
percent change	-21%	0%			-13%		-22%		-16%	-1%
Contested Foreclosure	36	57	21	158%	15	54%	13	46%	28	433
percent change	-45%	-8%			-44%		-41%		-43%	8%
Equity (excluding foreclosure)	70	65	-5	93%	43	78%	12	22%	55	206
percent change	3%	8%			8%		20%		10%	17%
Civil - Total	647	815	168	126%	455	79%	124	21%	579	230
percent change	-23%	-2%			-28%		10%		-23%	42%
Track 1	226	287	61	127%	91	81%	22	19%	113	117
percent change	-34%	-20%			-44%		57%		-36%	140%
Track 2	351	422	71	120%	296	78%	82	22%	378	280
percent change	-14%	9%			-22%		6%		-17%	24%
Track 3	45	78	33	173%	44	73%	16	27%	60	427
percent change	-12%	32%			-37%		-6%		-31%	7%
Track 4	25	28	3	112%	24	86%	4	14%	28	192
percent change	-22%	0%			0%		-20%		-3%	2%
Special Civil - Total	5,901	6,056	155	103%	518	98%	9	2%	527	2
percent change	-10%	-8%			-24%		125%		-23%	151%
Auto	21	12	-9	57%	10	91%	1	9%	11	57
percent change	75%	-8%			400%				450%	
Contract	3,931	4,082	151	104%	410	98%	8	2%	418	2
percent change	-18%	-14%			-28%		100%		-27%	144%
Other	91	77	-14	85%	18	100%	0	0%	18	0
percent change	34%	13%			350%				350%	
Small Claims	876	903	27	103%	30	100%	0	0%	30	0
percent change	15%	20%			-47%				-47%	
Tenancy	982	982	0	100%	50	100%	0	0%	50	0
percent change	4%	3%			0%				0%	
Probate	101	105	4	104%	36	80%	9	20%	45	107
percent change	-17%	4%			-22%		200%		-8%	262%
Civil Division - Total	6,755	7,098	343	105%	1,067	86%	167	14%	1,234	30
percent change	-12%	-7%			-25%		10%		-22%	25%

**Backlog By Month
Cape May
June 2010 - June 2012**

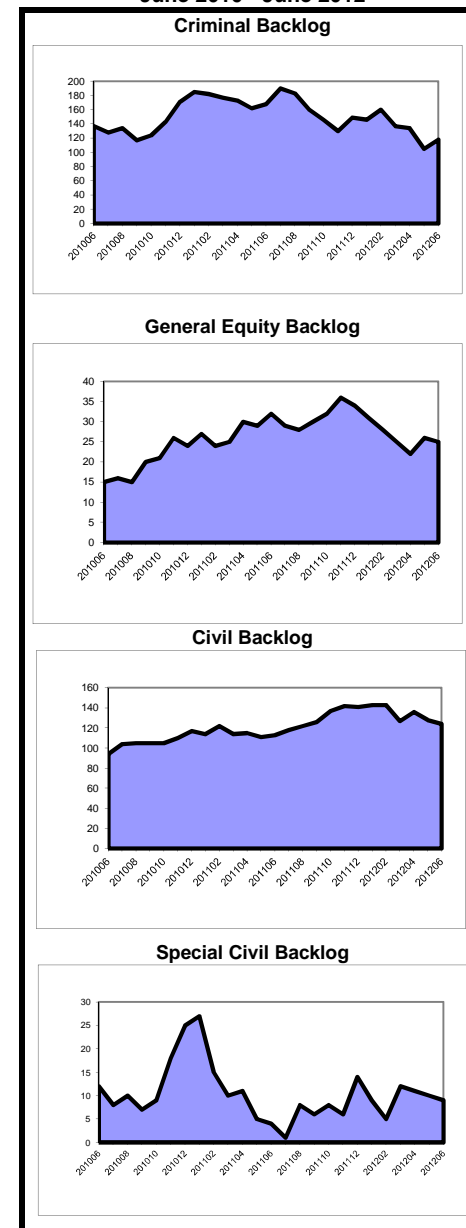

**Caseload Profile
Cape May
July 2011 - June 2012**

	Added	Resolved	Clearance		Inventory		Backlog		Active Pending	Backlog/100 Mthly Filings
			number	percent	number	percent	number	percent		
Dissolution	868	876	8	101%	178	99%	1	1%	179	1
percent change	-1%	-2%			-3%		-83%		-5%	-83%
New	336	355	19	106%	133	100%	0	0%	133	0
percent change	2%	6%			-4%		-100%		-7%	-100%
Reopened	532	521	-11	98%	45	98%	1	2%	46	2
percent change	-3%	-6%			0%		0%		0%	3%
Delinquency	758	755	-3	100%	54	96%	2	4%	56	3
percent change	-11%	-13%			2%		100%		4%	123%
New	721	718	-3	100%	54	96%	2	4%	56	3
percent change	-13%	-15%			2%		100%		4%	129%
Reopened	37	37	0	100%	0	100%	0	0%	0	0
percent change	61%	42%								
Non-Dissolution	2,591	2,601	10	100%	125	100%	0	0%	125	0
percent change	2%	3%			-9%				-9%	
New	545	550	5	101%	41	100%	0	0%	41	0
percent change	12%	11%			-15%				-15%	
Reopened	2,046	2,051	5	100%	84	100%	0	0%	84	0
percent change	0%	1%			-6%				-6%	
Domestic Violence	904	910	6	101%	15	88%	2	12%	17	3
percent change	-10%	-10%			-17%				-6%	
New	634	641	7	101%	10	91%	1	9%	11	2
percent change	-9%	-8%			-29%				-21%	
Reopened	270	269	-1	100%	5	83%	1	17%	6	4
percent change	-13%	-14%			25%				50%	
Abuse/Neglect	121	149	28	123%	148	100%	0	0%	148	0
percent change	-15%	28%			-10%		-100%		-16%	-100%
Adoption	44	40	-4	91%	4	100%			4	
percent change	42%	5%								
CPR	123	107	-16	87%	190	100%	0	0%	190	0
percent change	18%	7%			18%		-100%		9%	-100%
Juv/Fam Crisis Petition	27	28	1	104%	1	100%	0	0%	1	0
percent change	-18%	-18%			0%		-100%		-50%	-100%
Kinship	5	6	1	120%	0	100%	0	0%	0	0
percent change	67%	0%					-100%		-100%	-100%
Term of Parental Rights	27	31	4	115%	11	85%	2	15%	13	89
percent change	13%	19%			10%		-71%		-24%	-75%
Criminal/Quasi-Criminal	212	196	-16	92%	25	96%	1	4%	26	6
percent change	10%	1%			178%				189%	
Crim/Q-C - DV Contempt	184	167	-17	91%	25	96%	1	4%	26	7
percent change	-4%	-13%			178%				189%	
Crim/Q-C - Weapons & Other	28	29	1	104%	0	100%	0	0%	0	0
percent change	1300%	1350%								
Family Division - Total	5,680	5,699	19	100%	751	99%	8	1%	759	2
percent change	-2%	-2%			2%		-80%		-2%	-80%
Combined Trial Courts										
Total	13,538	14,032	494	104%	2,013	87%	300	13%	2,313	27
percent change	-8%	-4%			-17%		-18%		-17%	-11%

**Backlog By Month
Cape May
June 2010 - June 2012**

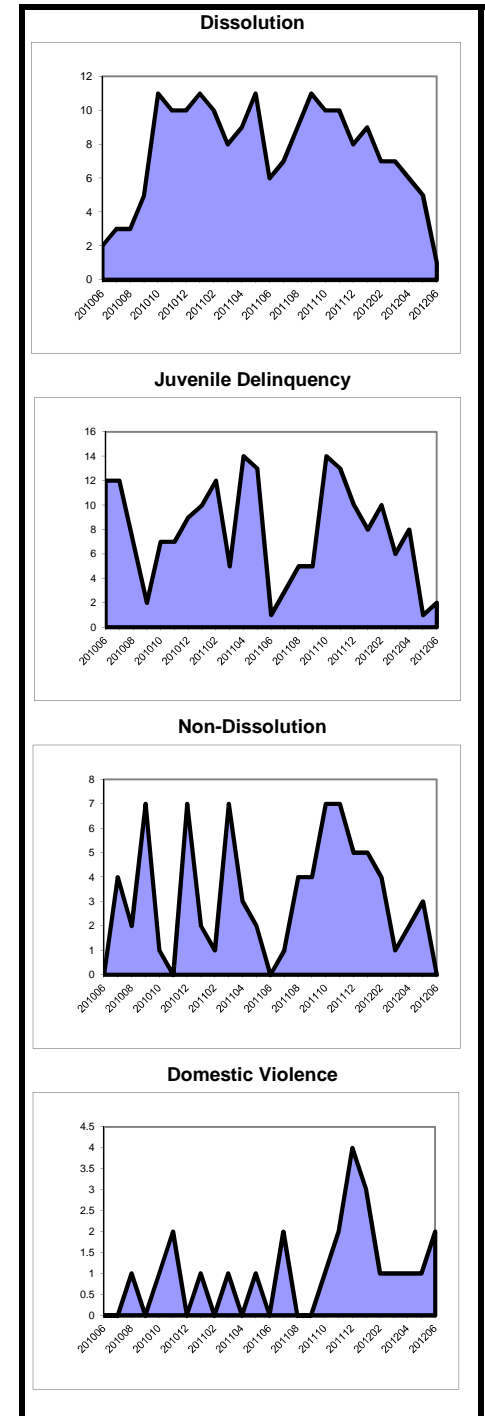

As of March 2012, the post-conviction relief backlog goal was revised from 3 months to 12 months. Historical data has been adjusted for comparison purposes.

**Caseload Profile
Cumberland
July 2011 - June 2012**

	Added	Resolved	Clearance		Inventory		Backlog		Active Pending	Backlog/100 Mthly Filings
			number	percent	number	percent	number	percent		
Criminal	1,605	1,405	-200	88%	398	60%	262	40%	660	196
percent change	28%	27%			21%		48%		31%	16%
Municipal Appeals	33	37	4	112%	10	100%	0	0%	10	0
percent change	-25%	-29%			43%		-100%		-29%	-100%
Post-Convict. Relief	42	34	-8	81%	26	87%	4	13%	30	114
percent change	83%	100%			73%		-43%		36%	-69%
Criminal Division - Total	1,680	1,476	-204	88%	434	62%	266	38%	700	190
percent change	27%	26%			24%		39%		29%	10%
General Equity - Total	36	69	33	192%	9	60%	6	40%	15	200
percent change	-56%	-26%			-73%		-60%		-69%	-10%
Contested Foreclosure	17	37	20	218%	2	67%	1	33%	3	71
percent change	-62%	-27%			-87%		-88%		-87%	-67%
Equity (excluding foreclosure)	19	32	13	168%	7	58%	5	42%	12	316
percent change	-47%	-24%			-61%		-29%		-52%	35%
Civil - Total	1,195	1,216	21	102%	907	75%	304	25%	1,211	305
percent change	-8%	-13%			-5%		9%		-2%	19%
Track 1	328	382	54	116%	115	79%	31	21%	146	113
percent change	-26%	-20%			-33%		0%		-28%	36%
Track 2	754	737	-17	98%	666	75%	227	25%	893	361
percent change	-2%	-10%			-2%		14%		2%	16%
Track 3	94	88	-6	94%	105	72%	40	28%	145	511
percent change	36%	6%			13%		-5%		7%	-30%
Track 4	19	9	-10	47%	21	78%	6	22%	27	379
percent change	36%	-59%			133%		0%		80%	-26%
Special Civil - Total	11,505	11,125	-380	97%	1,297	99%	15	1%	1,312	2
percent change	-7%	-10%			42%		-21%		41%	-15%
Auto	50	39	-11	78%	15	94%	1	6%	16	24
percent change	2%	-25%			200%				220%	
Contract	5,633	5,555	-78	99%	763	99%	7	1%	770	1
percent change	-9%	-10%			13%		-46%		11%	-41%
Other	65	59	-6	91%	13	72%	5	28%	18	92
percent change	-24%	-32%			63%		25%		50%	65%
Small Claims	2,234	2,003	-231	90%	285	99%	2	1%	287	1
percent change	-18%	-28%			418%		0%		404%	21%
Tenancy	3,523	3,469	-54	98%	221	100%	0	0%	221	0
percent change	5%	4%			32%				32%	
Probate	143	133	-10	93%	36	82%	8	18%	44	67
percent change	15%	-15%			29%		100%		38%	73%
Civil Division - Total	12,879	12,543	-336	97%	2,249	87%	333	13%	2,582	31
percent change	-7%	-11%			17%		5%		15%	14%

**Backlog By Month
Cumberland
June 2010 - June 2012**

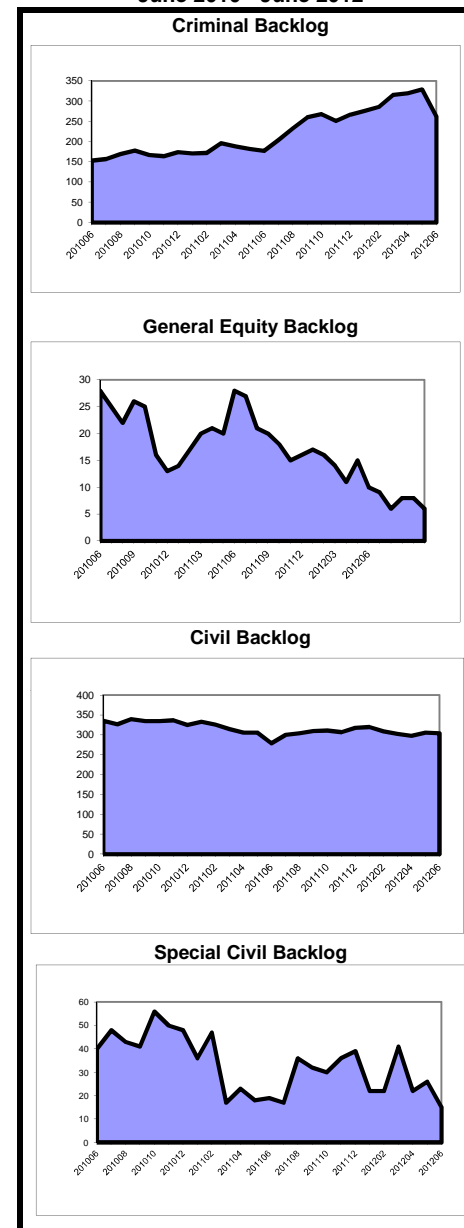

**Caseload Profile
Cumberland
July 2011 - June 2012**

	Added	Resolved	Clearance		Inventory		Backlog		Active Pending	Backlog/100 Mthly Filings
			number	percent	number	percent	number	percent		
Dissolution	1,182	1,190	8	101%	262	96%	11	4%	273	11
percent change	-2%	-2%			-3%		0%		-3%	2%
New	484	508	24	105%	204	98%	5	2%	209	12
percent change	1%	0%			6%		-44%		4%	-45%
Reopened	698	682	-16	98%	58	91%	6	9%	64	10
percent change	-3%	-3%			-26%		200%		-20%	210%
Delinquency	1,634	1,653	19	101%	97	95%	5	5%	102	4
percent change	-15%	-18%			-18%		150%		-15%	196%
New	1,485	1,518	33	102%	79	94%	5	6%	84	4
percent change	-16%	-18%			-28%		150%		-24%	199%
Reopened	149	135	-14	91%	18	100%	0	0%	18	0
percent change	-5%	-8%			100%				100%	
Non-Dissolution	8,420	8,480	60	101%	454	99%	5	1%	459	1
percent change	2%	1%			-17%		25%		-17%	22%
New	1,671	1,701	30	102%	127	100%	0	0%	127	0
percent change	-3%	-6%			-18%		-100%		-19%	-100%
Reopened	6,749	6,779	30	100%	327	98%	5	2%	332	1
percent change	3%	4%			-17%		400%		-16%	383%
Domestic Violence	2,183	2,185	2	100%	53	98%	1	2%	54	1
percent change	-6%	-6%			-9%				-7%	
New	1,501	1,506	5	100%	39	98%	1	3%	40	1
percent change	-5%	-5%			-11%				-9%	
Reopened	682	679	-3	100%	14	100%	0	0%	14	0
percent change	-8%	-8%			0%				0%	
Abuse/Neglect	129	152	23	118%	124	100%	0	0%	124	0
percent change	-7%	-5%			-16%				-16%	
Adoption	48	40	-8	83%	27	100%			27	
percent change	37%	0%			350%				350%	
CPR	182	211	29	116%	251	100%	1	0%	252	7
percent change	-10%	-1%			-10%				-10%	
Juv/Fam Crisis Petition	11	12	1	109%	0	100%	0	0%	0	0
percent change	-8%	0%			-100%				-100%	
Kinship	25	25	0	100%	1	100%	0	0%	1	0
percent change	9%	-7%			0%				0%	
Term of Parental Rights	36	30	-6	83%	17	81%	4	19%	21	133
percent change	13%	-14%			89%		-33%		40%	-41%
Criminal/Quasi-Criminal	475	471	-4	99%	32	97%	1	3%	33	3
percent change	15%	14%			10%				14%	
Crim/Q-C - DV Contempt	441	436	-5	99%	31	100%	0	0%	31	0
percent change	17%	16%			19%				19%	
Crim/Q-C - Weapons & Other	34	35	1	103%	1	50%	1	50%	2	35
percent change	-6%	-5%			-67%				-33%	
Family Division - Total	14,325	14,449	124	101%	1,318	98%	28	2%	1,346	2
percent change	-2%	-2%			-10%		22%		-10%	24%
Combined Trial Courts										
Total	28,884	28,468	-416	99%	4,001	86%	627	14%	4,628	26
percent change	-3%	-5%			7%		18%		8%	22%

**Backlog By Month
Cumberland
June 2010 - June 2012**

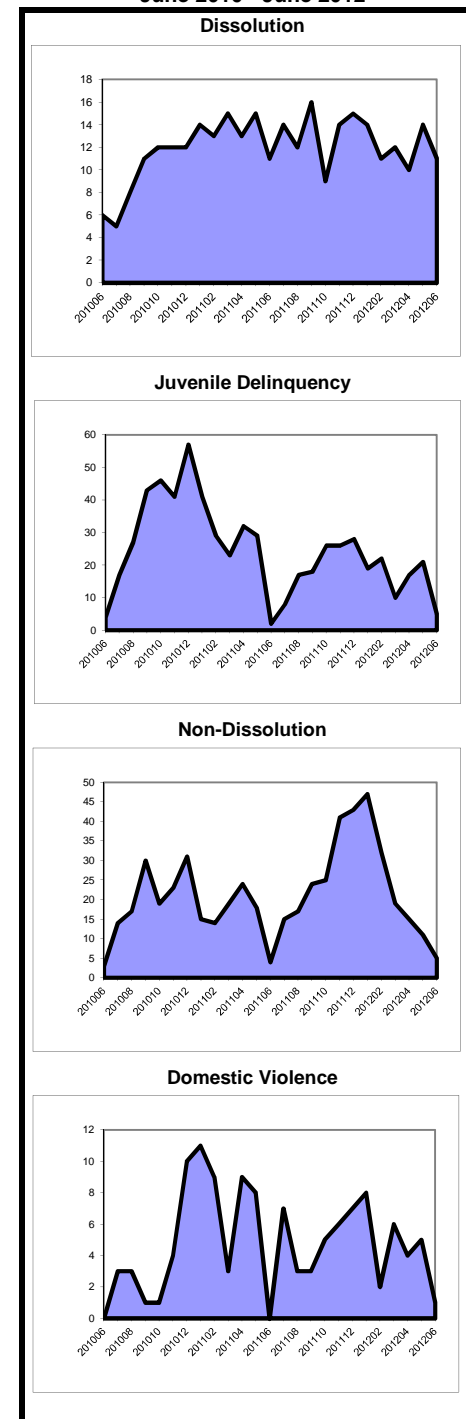

As of March 2012, the post-conviction relief backlog goal was revised from 3 months to 12 months. Historical data has been adjusted for comparison purposes.

**Caseload Profile
Essex
July 2011 - June 2012**

	Added	Resolved	Clearance		Inventory		Backlog		Active Pending	Backlog/100 Mthly Filings
			number	percent	number	percent	number	percent		
Criminal	4,847	4,463	-384	92%	1,242	54%	1,043	46%	2,285	258
percent change	1%	-14%			32%		34%		33%	32%
Municipal Appeals	88	77	-11	88%	17	77%	5	23%	22	68
percent change	31%	-13%			70%		400%		100%	281%
Post-Convict. Relief	172	115	-57	67%	137	77%	42	23%	179	293
percent change	24%	6%			38%		62%		43%	31%
Criminal Division - Total	5,107	4,655	-452	91%	1,396	56%	1,090	44%	2,486	256
percent change	2%	-14%			33%		35%		34%	32%
General Equity - Total	514	616	102	120%	177	73%	67	27%	244	156
percent change	-33%	-23%			-28%		-27%		-28%	8%
Contested Foreclosure	238	296	58	124%	79	75%	26	25%	105	131
percent change	-48%	-37%			-28%		-53%		-36%	-10%
Equity (excluding foreclosure)	276	320	44	116%	98	71%	41	29%	139	178
percent change	-11%	-3%			-28%		11%		-20%	24%
Civil - Total	11,119	11,800	681	106%	9,067	82%	1,941	18%	11,008	209
percent change	-10%	-3%			-6%		-1%		-6%	10%
Track 1	2,867	3,154	287	110%	1,314	90%	152	10%	1,466	64
percent change	-18%	-15%			-17%		-27%		-18%	-11%
Track 2	7,510	7,866	356	105%	6,894	82%	1,481	18%	8,375	237
percent change	-6%	3%			-5%		0%		-4%	7%
Track 3	631	666	35	106%	741	74%	260	26%	1,001	494
percent change	-9%	-10%			-4%		14%		0%	25%
Track 4	111	114	3	103%	118	71%	48	29%	166	519
percent change	-17%	0%			-5%		20%		1%	44%
Special Civil - Total	78,237	78,492	255	100%	6,808	99%	67	1%	6,875	1
percent change	-5%	-5%			-2%		29%		-2%	36%
Auto	224	234	10	104%	27	100%	0	0%	27	0
percent change	-2%	7%			-23%		-100%		-25%	-100%
Contract	31,833	32,822	989	103%	3,664	99%	55	1%	3,719	2
percent change	-14%	-11%			-20%		41%		-20%	63%
Other	842	851	9	101%	221	98%	5	2%	226	7
percent change	-17%	-21%			-4%		150%		-3%	200%
Small Claims	4,570	4,546	-24	99%	324	98%	7	2%	331	2
percent change	-1%	-3%			18%		-13%		17%	-12%
Tenancy	40,768	40,039	-729	98%	2,572	100%	0	0%	2,572	0
percent change	2%	0%			40%		-100%		39%	-100%
Probate	535	486	-49	91%	137	99%	2	1%	139	4
percent change	9%	4%			128%		100%		128%	84%
Civil Division - Total	90,405	91,394	989	101%	16,189	89%	2,077	11%	18,266	28
percent change	-6%	-5%			-5%		-1%		-4%	5%

**Backlog By Month
Essex
June 2010 - June 2012**

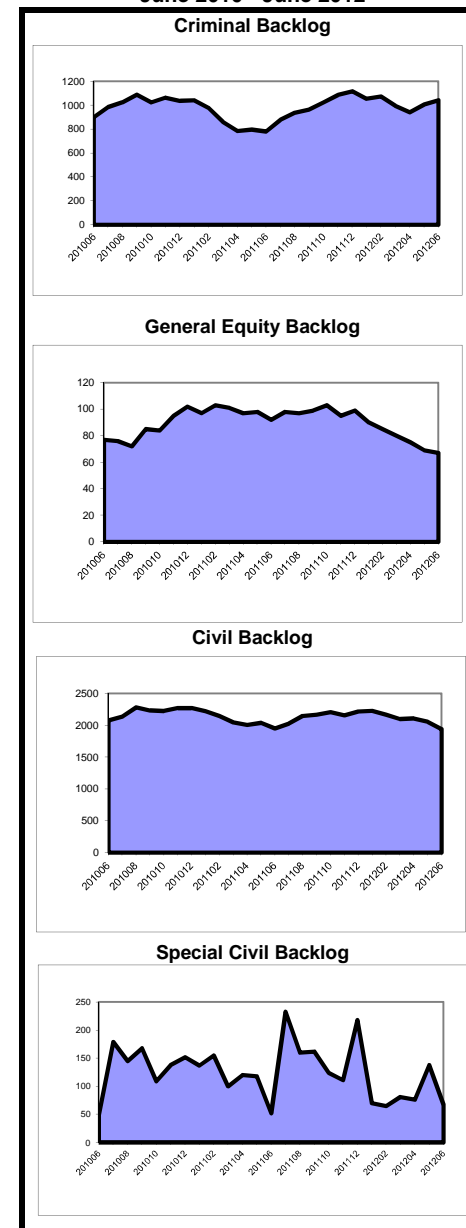

**Caseload Profile
Essex
July 2011 - June 2012**

	Added	Resolved	Clearance		Inventory		Backlog		Active Pending	Backlog/100 Mthly Filings
			number	percent	number	percent	number	percent		
Dissolution	5,453	5,314	-139	97%	1,847	88%	261	12%	2,108	57
percent change	-4%	-5%			-1%		161%	7%		171%
New	2,804	2,676	-128	95%	1,530	87%	223	13%	1,753	95
percent change	-5%	-7%			0%		140%	8%		153%
Reopened	2,649	2,638	-11	100%	317	89%	38	11%	355	17
percent change	-2%	-2%			-10%		443%	-1%		452%
Delinquency	3,913	3,910	-3	100%	492	98%	11	2%	503	3
percent change	-15%	-18%			-1%		57%	0%		84%
New	3,837	3,838	1	100%	486	98%	11	2%	497	3
percent change	-14%	-17%			-1%		57%	-1%		82%
Reopened	76	72	-4	95%	6	100%	0	0%	6	0
percent change	-42%	-46%			200%			200%		
Non-Dissolution	26,332	26,599	267	101%	1,674	97%	53	3%	1,727	2
percent change	-4%	-2%			-18%			-15%		
New	4,781	4,716	-65	99%	512	96%	22	4%	534	6
percent change	-4%	-8%			5%			9%		
Reopened	21,551	21,883	332	102%	1,162	97%	31	3%	1,193	2
percent change	-4%	-1%			-25%			-23%		
Domestic Violence	6,814	6,821	7	100%	220	99%	3	1%	223	1
percent change	-3%	-4%			-4%			-3%		
New	3,926	3,950	24	101%	141	98%	3	2%	144	1
percent change	0%	-2%			2%			4%		
Reopened	2,888	2,871	-17	99%	79	100%	0	0%	79	0
percent change	-6%	-6%			-14%			-14%		
Abuse/Neglect	533	459	-74	86%	808	100%	3	0%	811	7
percent change	18%	-16%			10%			10%		
Adoption	237	306	69	129%	64	100%			64	
percent change	39%	74%			-52%			-52%		
CPR	790	703	-87	89%	1,493	100%	0	0%	1,493	0
percent change	53%	-19%			6%			6%		
Juv/Fam Crisis Petition	16	17	1	106%	0	100%	0	0%	0	0
percent change	-36%	-29%			-100%			-100%		
Kinship	174	166	-8	95%	21	100%	0	0%	21	0
percent change	19%	0%			62%			62%		
Term of Parental Rights	132	154	22	117%	84	90%	9	10%	93	82
percent change	-26%	-31%			-8%		-63%	-19%		-49%
Criminal/Quasi-Criminal	444	435	-9	98%	51	100%	0	0%	51	0
percent change	2%	0%			21%			21%		
Crim/Q-C - DV Contempt	425	410	-15	96%	50	100%	0	0%	50	0
percent change	3%	0%			32%			32%		
Crim/Q-C - Weapons & Other	19	25	6	132%	1	100%	0	0%	1	0
percent change	-14%	4%			-75%			-75%		
Family Division - Total	44,838	44,884	46	100%	6,754	95%	340	5%	7,094	9
percent change	-4%	-5%			-4%		160%	-1%		170%
Combined Trial Courts										
Total	140,350	140,933	583	100%	24,339	87%	3,507	13%	27,846	30
percent change	-5%	-5%			-3%		15%	-1%		22%

**Backlog By Month
Essex
June 2010 - June 2012**

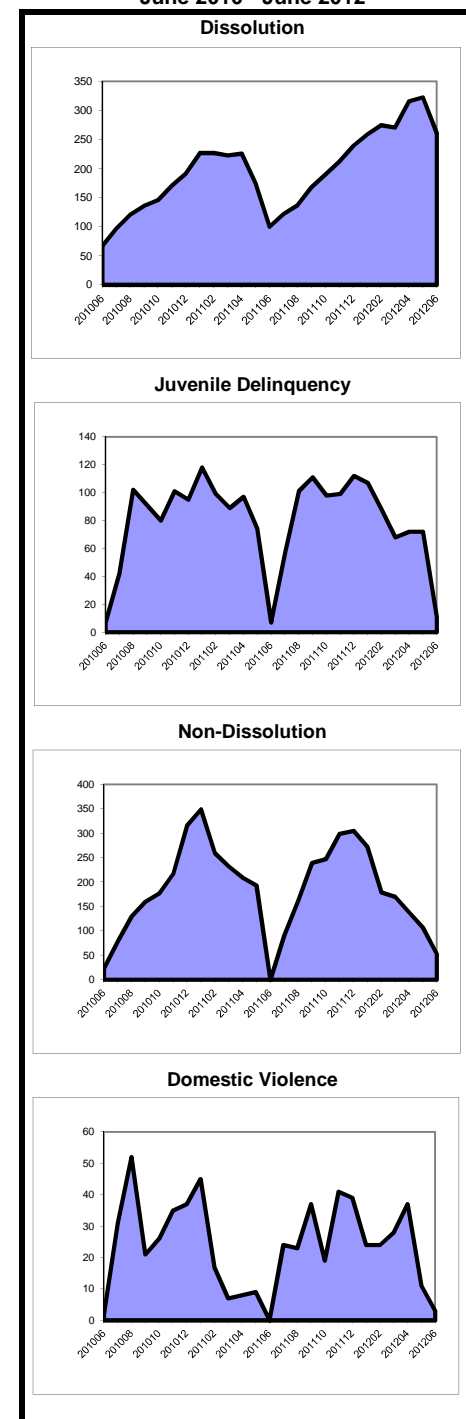

As of March 2012, the post-conviction relief backlog goal was revised from 3 months to 12 months. Historical data has been adjusted for comparison purposes.

**Caseload Profile
Gloucester
July 2011 - June 2012**

	Added	Resolved	Clearance		Inventory		Backlog		Active Pending	Backlog/100 Mthly Filings
			number	percent	number	percent	number	percent		
Criminal	1,761	1,656	-105	94%	381	56%	300	44%	681	204
percent change	13%	9%			11%		49%		25%	32%
Municipal Appeals	52	39	-13	75%	18	75%	6	25%	24	138
percent change	44%	-17%			80%		500%		118%	315%
Post-Convict. Relief	5	3	-2	60%	5	56%	4	44%	9	960
percent change	-58%	-81%			0%		100%		29%	380%
Criminal Division - Total	1,818	1,698	-120	93%	404	57%	310	43%	714	205
percent change	13%	7%			13%		52%		27%	34%
General Equity - Total	110	159	49	145%	47	76%	15	24%	62	164
percent change	-36%	9%			-31%		-63%		-43%	-43%
Contested Foreclosure	48	91	43	190%	21	81%	5	19%	26	125
percent change	-52%	23%			-42%		-84%		-62%	-67%
Equity (excluding foreclosure)	62	68	6	110%	26	72%	10	28%	36	194
percent change	-13%	-6%			-19%		11%		-12%	27%
Civil - Total	2,209	2,394	185	108%	1,610	84%	303	16%	1,913	165
percent change	-9%	-4%			-6%		-22%		-8%	-14%
Track 1	754	840	86	111%	308	93%	24	7%	332	38
percent change	-21%	-15%			-23%		-17%		-22%	5%
Track 2	1,289	1,361	72	106%	1,134	84%	224	16%	1,358	209
percent change	-1%	4%			-1%		-20%		-5%	-19%
Track 3	128	143	15	112%	140	78%	39	22%	179	366
percent change	8%	-3%			7%		-28%		-3%	-33%
Track 4	38	50	12	132%	28	64%	16	36%	44	505
percent change	9%	2%			-3%		-30%		-15%	-36%
Special Civil - Total	14,599	14,893	294	102%	1,260	99%	11	1%	1,271	1
percent change	-11%	-9%			-19%		-52%		-19%	-47%
Auto	36	40	4	111%	3	100%	0	0%	3	0
percent change	0%	11%			-25%		-100%		-57%	-100%
Contract	9,764	9,981	217	102%	1,065	99%	11	1%	1,076	1
percent change	-14%	-13%			-17%		-35%		-17%	-24%
Other	113	111	-2	98%	14	100%	0	0%	14	0
percent change	-32%	-32%			40%		-100%		17%	-100%
Small Claims	1,405	1,414	9	101%	53	100%	0	0%	53	0
percent change	-13%	-13%			-15%		-100%		-16%	-100%
Tenancy	3,281	3,347	66	102%	125	100%	0	0%	125	0
percent change	6%	8%			-35%				-35%	
Probate	144	142	-2	99%	32	73%	12	27%	44	100
percent change	-5%	8%			-9%		71%		5%	81%
Civil Division - Total	17,062	17,588	526	103%	2,949	90%	341	10%	3,290	24
percent change	-10%	-8%			-12%		-25%		-14%	-17%

**Backlog By Month
Gloucester
June 2010 - June 2012**

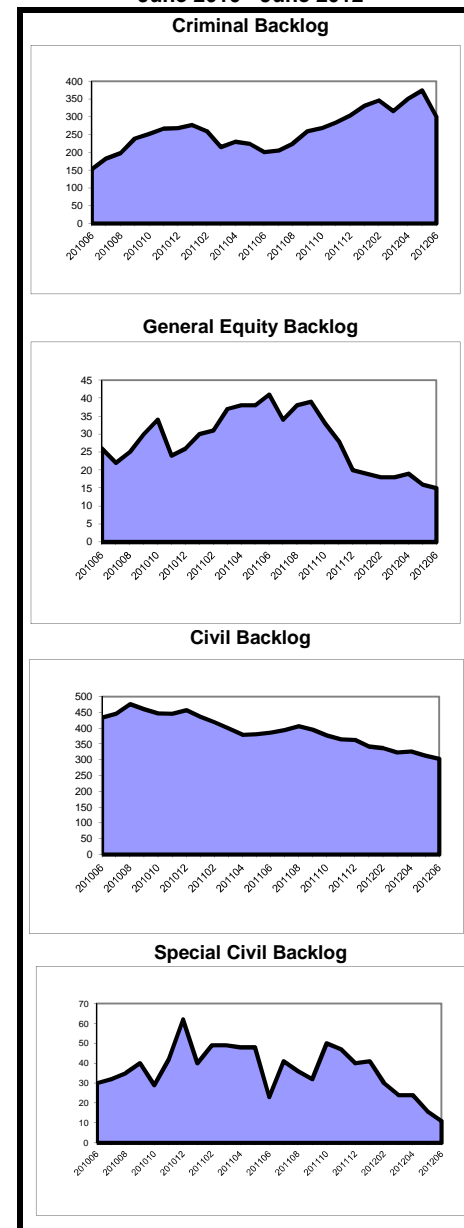

**Caseload Profile
Gloucester
July 2011 - June 2012**

	Added	Resolved	Clearance		Inventory		Backlog		Active Pending	Backlog/100 Mthly Filings
			number	percent	number	percent	number	percent		
Dissolution	2,349	2,411	62	103%	540	99%	6	1%	546	3
percent change	3%	-3%			-11%		-54%		-12%	-55%
New	933	994	61	107%	393	98%	6	2%	399	8
percent change	1%	-11%			-11%		-50%		-12%	-51%
Reopened	1,416	1,417	1	100%	147	100%	0	0%	147	0
percent change	4%	3%			-10%		-100%		-11%	-100%
Delinquency	1,544	1,628	84	105%	129	92%	11	8%	140	9
percent change	-20%	-13%			-38%		-42%		-39%	-28%
New	1,393	1,469	76	105%	124	92%	11	8%	135	9
percent change	-17%	-10%			-37%		-42%		-37%	-30%
Reopened	151	159	8	105%	5	100%	0	0%	5	0
percent change	-36%	-33%			-62%				-62%	
Non-Dissolution	5,749	5,630	-119	98%	663	97%	18	3%	681	4
percent change	-1%	-2%			21%		-14%		19%	-13%
New	1,490	1,480	-10	99%	192	97%	6	3%	198	5
percent change	-4%	-7%			2%		-14%		2%	-10%
Reopened	4,259	4,150	-109	97%	471	98%	12	2%	483	3
percent change	0%	-1%			30%		-14%		28%	-14%
Domestic Violence	1,830	1,816	-14	99%	44	88%	6	12%	50	4
percent change	-11%	-12%			26%				43%	
New	1,455	1,427	-28	98%	43	93%	3	7%	46	2
percent change	-11%	-14%			153%				171%	
Reopened	375	389	14	104%	1	25%	3	75%	4	10
percent change	-10%	-6%			-94%				-78%	
Abuse/Neglect	178	174	-4	98%	221	97%	7	3%	228	47
percent change	-7%	6%			-1%				2%	
Adoption	73	56	-17	77%	18	100%			18	
percent change	43%	2%			350%				350%	
CPR	235	240	5	102%	303	100%	1	0%	304	5
percent change	19%	17%			-2%				-1%	
Juv/Fam Crisis Petition	20	20	0	100%	2	100%	0	0%	2	0
percent change	-26%	-23%			0%				0%	
Kinship	14	17	3	121%	0	100%	0	0%	0	0
percent change	-26%	-6%			-100%				-100%	
Term of Parental Rights	36	29	-7	81%	13	57%	10	43%	23	333
percent change	16%	-6%			160%		-9%		44%	-22%
Criminal/Quasi-Criminal	400	390	-10	98%	45	96%	2	4%	47	6
percent change	-21%	-29%			22%				27%	
Crim/Q-C - DV Contempt	317	312	-5	98%	36	95%	2	5%	38	8
percent change	-26%	-34%			20%				27%	
Crim/Q-C - Weapons & Other	83	78	-5	94%	9	100%	0	0%	9	0
percent change	12%	1%			29%				29%	
Family Division - Total	12,428	12,411	-17	100%	1,978	97%	61	3%	2,039	6
percent change	-5%	-6%			0%		-5%		0%	0%
Combined Trial Courts										
Total	31,308	31,697	389	101%	5,331	88%	712	12%	6,043	27
percent change	-7%	-7%			-6%		-2%		-6%	6%

**Backlog By Month
Gloucester
June 2010 - June 2012**

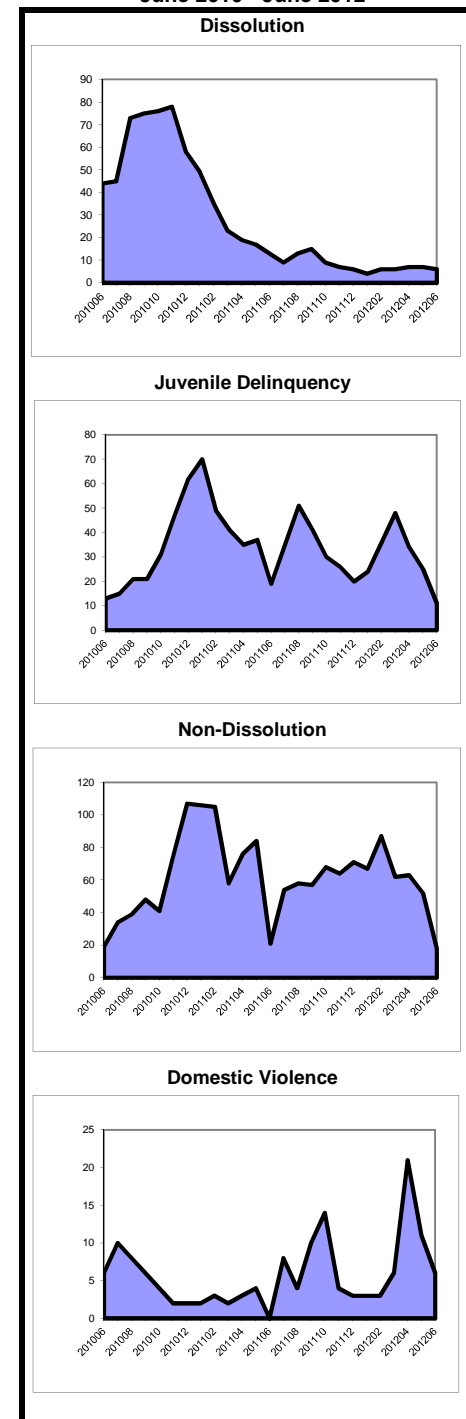

As of March 2012, the post-conviction relief backlog goal was revised from 3 months to 12 months. Historical data has been adjusted for comparison purposes.

**Caseload Profile
Hudson
July 2011 - June 2012**

	Added	Resolved	Clearance		Inventory		Backlog		Active Pending	Backlog/100 Mthly Filings
			number	percent	number	percent	number	percent		
Criminal	4,188	4,123	-65	98%	807	59%	557	41%	1,364	160
percent change	-2%	-4%			-3%		26%		7%	28%
Municipal Appeals	35	40	5	114%	9	75%	3	25%	12	103
percent change	-22%	-5%			-31%		0%		-25%	29%
Post-Convict. Relief	103	109	6	106%	61	92%	5	8%	66	58
percent change	-6%	18%			3%		-62%		-8%	-59%
Criminal Division - Total	4,326	4,272	-54	99%	877	61%	565	39%	1,442	157
percent change	-2%	-3%			-3%		23%		6%	26%
General Equity - Total	336	404	68	120%	137	71%	55	29%	192	196
percent change	-29%	-5%			-18%		-35%		-24%	-8%
Contested Foreclosure	134	208	74	155%	42	61%	27	39%	69	242
percent change	-51%	-11%			-45%		-53%		-49%	-3%
Equity (excluding foreclosure)	202	196	-6	97%	95	77%	28	23%	123	166
percent change	1%	2%			6%		4%		5%	3%
Civil - Total	7,076	7,301	225	103%	5,715	88%	773	12%	6,488	131
percent change	-8%	-4%			-4%		-1%		-3%	8%
Track 1	1,768	1,933	165	109%	713	91%	68	9%	781	46
percent change	-21%	-18%			-21%		-13%		-21%	10%
Track 2	4,931	4,974	43	101%	4,593	88%	645	12%	5,238	157
percent change	-2%	5%			-1%		2%		-1%	4%
Track 3	292	309	17	106%	337	88%	45	12%	382	185
percent change	-18%	-27%			7%		-18%		4%	-1%
Track 4	85	85	0	100%	72	83%	15	17%	87	212
percent change	33%	-6%			22%		15%		21%	-13%
Special Civil - Total	49,866	50,589	723	101%	4,402	100%	22	0%	4,424	1
percent change	-8%	-7%			-13%		-71%		-14%	-68%
Auto	173	203	30	117%	17	94%	1	6%	18	7
percent change	-29%	-8%			-60%		-83%		-63%	-77%
Contract	26,280	27,223	943	104%	2,754	99%	19	1%	2,773	1
percent change	-13%	-10%			-25%		-68%		-26%	-63%
Other	391	428	37	109%	49	100%	0	0%	49	0
percent change	-48%	-45%			-40%		-100%		-44%	-100%
Small Claims	3,001	2,944	-57	98%	230	99%	2	1%	232	1
percent change	-5%	-9%			35%		-67%		32%	-65%
Tenancy	20,021	19,791	-230	99%	1,352	100%	0	0%	1,352	0
percent change	0%	0%			20%				20%	
Probate	566	600	34	106%	140	90%	15	10%	155	32
percent change	4%	20%			-18%		88%		-13%	80%
Civil Division - Total	57,844	58,894	1,050	102%	10,394	92%	865	8%	11,259	18
percent change	-8%	-6%			-8%		-9%		-8%	0%

**Backlog By Month
Hudson
June 2010 - June 2012**

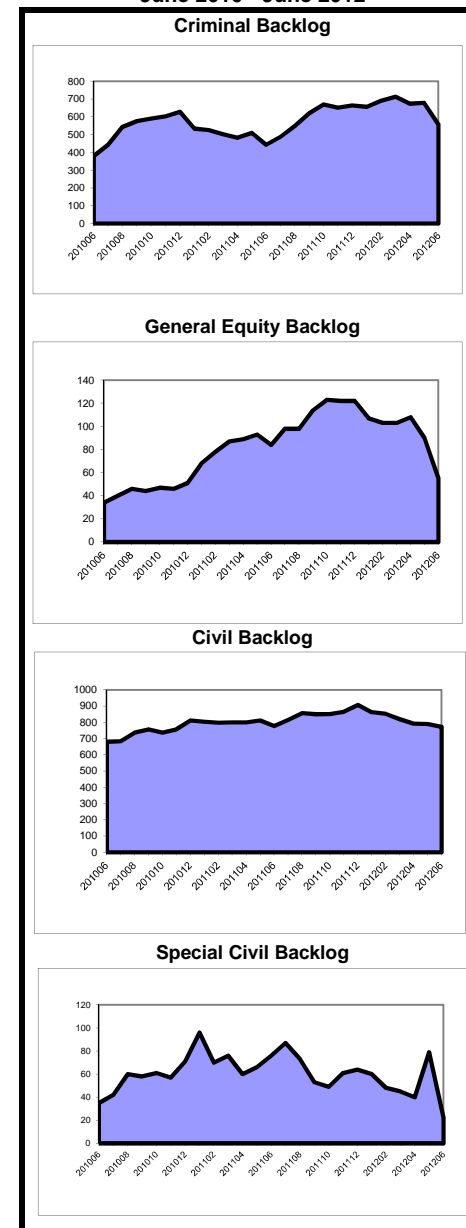

**Caseload Profile
Hudson
July 2011 - June 2012**

	Added	Resolved	Clearance		Inventory		Backlog		Active Pending	Backlog/100 Mthly Filings
			number	percent	number	percent	number	percent		
Dissolution	5,127	5,058	-69	99%	1,316	96%	57	4%	1,373	13
percent change	9%	7%			8%		-34%	4%	5%	-40%
New	2,766	2,659	-107	96%	1,069	96%	41	4%	1,110	18
percent change	12%	6%			14%		-18%	4%	12%	-27%
Reopened	2,361	2,399	38	102%	247	94%	16	6%	263	8
percent change	5%	9%			-11%		-57%	6%	-17%	-59%
Delinquency	2,510	2,434	-76	97%	211	88%	29	12%	240	14
percent change	-8%	-14%			32%		867%	12%	47%	949%
New	2,293	2,221	-72	97%	205	88%	29	12%	234	15
percent change	-9%	-15%			30%		867%	12%	45%	960%
Reopened	217	213	-4	98%	6	100%	0	0%	6	0
percent change	4%	-3%			200%		0%	0%	200%	0
Non-Dissolution	13,471	13,797	326	102%	774	94%	52	6%	826	5
percent change	-9%	-4%			-30%		-5%	6%	-29%	3%
New	2,498	2,592	94	104%	187	92%	17	8%	204	8
percent change	-6%	0%			-37%		143%	8%	-32%	160%
Reopened	10,973	11,205	232	102%	587	94%	35	6%	622	4
percent change	-9%	-5%			-28%		-27%	6%	-28%	-20%
Domestic Violence	4,117	4,191	74	102%	91	95%	5	5%	96	1
percent change	-3%	-2%			-39%		-78%	5%	-44%	-77%
New	3,194	3,255	61	102%	72	95%	4	5%	76	2
percent change	-2%	0%			-37%		-79%	5%	-43%	-79%
Reopened	923	936	13	101%	19	95%	1	5%	20	1
percent change	-8%	-7%			-42%		-75%	5%	-46%	-73%
Abuse/Neglect	390	424	34	109%	409	96%	16	4%	425	49
percent change	-4%	11%			-7%		-11%	4%	-7%	-8%
Adoption	111	100	-11	90%	27	100%	27	100%	27	27
percent change	-29%	-42%			93%		93%	100%	93%	93%
CPR	418	433	15	104%	667	100%	2	0%	669	6
percent change	-8%	-7%			-1%		0%	0%	-1%	9%
Juv/Fam Crisis Petition	7	7	0	100%	0	100%	0	0%	0	0
percent change	0%	-13%								
Kinship	74	82	8	111%	9	100%	0	0%	9	0
percent change	-27%	-12%			-25%		-100%	0%	-44%	-100%
Term of Parental Rights	74	84	10	114%	38	79%	10	21%	48	162
percent change	-19%	-5%			23%		-63%	21%	-17%	-54%
Criminal/Quasi-Criminal	370	365	-5	99%	26	100%	0	0%	26	0
percent change	-4%	-4%			30%		-100%	0%	24%	-100%
Crim/Q-C - DV Contempt	366	351	-15	96%	26	100%	0	0%	26	0
percent change	-4%	-6%			30%		-100%	0%	24%	-100%
Crim/Q-C - Weapons & Other	4	14	10	350%	0	100%	0	0%	0	0
percent change	-20%	180%						0%		
Family Division - Total	26,669	26,975	306	101%	3,568	95%	171	5%	3,739	8
percent change	-5%	-3%			-7%		-22%	5%	-8%	-18%
Combined Trial Courts										
Total	88,839	90,141	1,302	101%	14,839	90%	1,601	10%	16,440	22
percent change	-7%	-5%			-8%		-1%	10%	-7%	6%

**Backlog By Month
Hudson
June 2010 - June 2012**

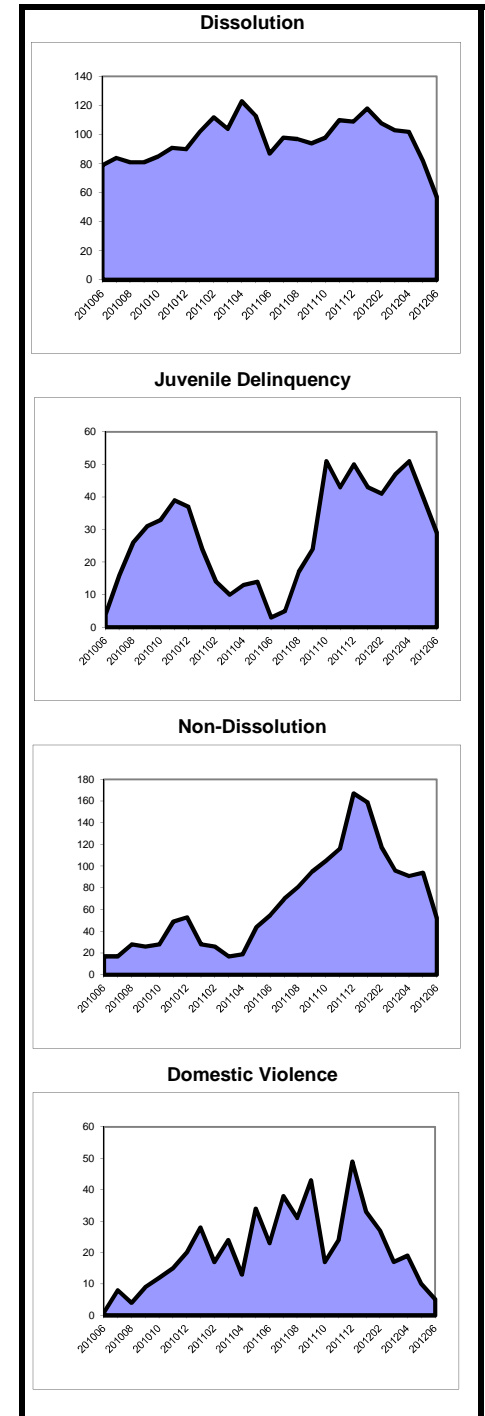

As of March 2012, the post-conviction relief backlog goal was revised from 3 months to 12 months. Historical data has been adjusted for comparison purposes.

**Caseload Profile
Hunterdon
July 2011 - June 2012**

	Added	Resolved	Clearance		Inventory		Backlog		Active Pending	Backlog/100 Mthly Filings
			number	percent	number	percent	number	percent		
Criminal	587	596	9	102%	48	65%	26	35%	74	53
percent change	3%	2%			-9%		-30%		-18%	-32%
Municipal Appeals	9	8	-1	89%	1	50%	1	50%	2	133
percent change	29%	-11%					0%		100%	-22%
Post-Convict. Relief	10	7	-3	70%	8	73%	3	27%	11	360
percent change	43%	40%			60%		0%		38%	-30%
Criminal Division - Total	606	611	5	101%	57	66%	30	34%	87	59
percent change	4%	2%			-2%		-27%		-12%	-29%
General Equity - Total	61	75	14	123%	33	52%	31	48%	64	610
percent change	-34%	14%			-33%		3%		-19%	56%
Contested Foreclosure	28	37	9	132%	17	50%	17	50%	34	729
percent change	-33%	37%			-19%		-26%		-23%	11%
Equity (excluding foreclosure)	33	38	5	115%	16	53%	14	47%	30	509
percent change	-34%	-3%			-43%		100%		-14%	203%
Civil - Total	786	762	-24	97%	540	87%	83	13%	623	127
percent change	-9%	-12%			0%		46%		4%	60%
Track 1	366	363	-3	99%	170	94%	10	6%	180	33
percent change	-14%	-13%			-1%		11%		-1%	30%
Track 2	333	319	-14	96%	287	83%	57	17%	344	205
percent change	-8%	-14%			-4%		104%		5%	121%
Track 3	66	62	-4	94%	66	83%	14	18%	80	255
percent change	14%	3%			14%		-7%		10%	-18%
Track 4	21	18	-3	86%	17	89%	2	11%	19	114
percent change	31%	0%			55%		-60%		19%	-70%
Special Civil - Total	3,227	3,293	66	102%	376	97%	11	3%	387	4
percent change	-23%	-21%			-16%		38%		-15%	78%
Auto	8	8	0	100%	0	0%	2	100%	2	300
percent change	100%	100%			-100%				0%	
Contract	2,276	2,348	72	103%	313	98%	8	2%	321	4
percent change	-29%	-27%			-20%		0%		-19%	41%
Other	17	13	-4	76%	4	80%	1	20%	5	71
percent change	55%	-7%			300%				400%	
Small Claims	506	501	-5	99%	29	100%	0	0%	29	0
percent change	-6%	-5%			21%				21%	
Tenancy	420	423	3	101%	30	100%	0	0%	30	0
percent change	-1%	3%			-9%				-9%	
Probate	166	177	11	107%	29	88%	4	12%	33	29
percent change	5%	18%			-26%		-20%		-25%	-24%
Civil Division - Total	4,240	4,307	67	102%	978	88%	129	12%	1,107	37
percent change	-20%	-18%			-9%		29%		-6%	61%

**Backlog By Month
Hunterdon
June 2010 - June 2012**

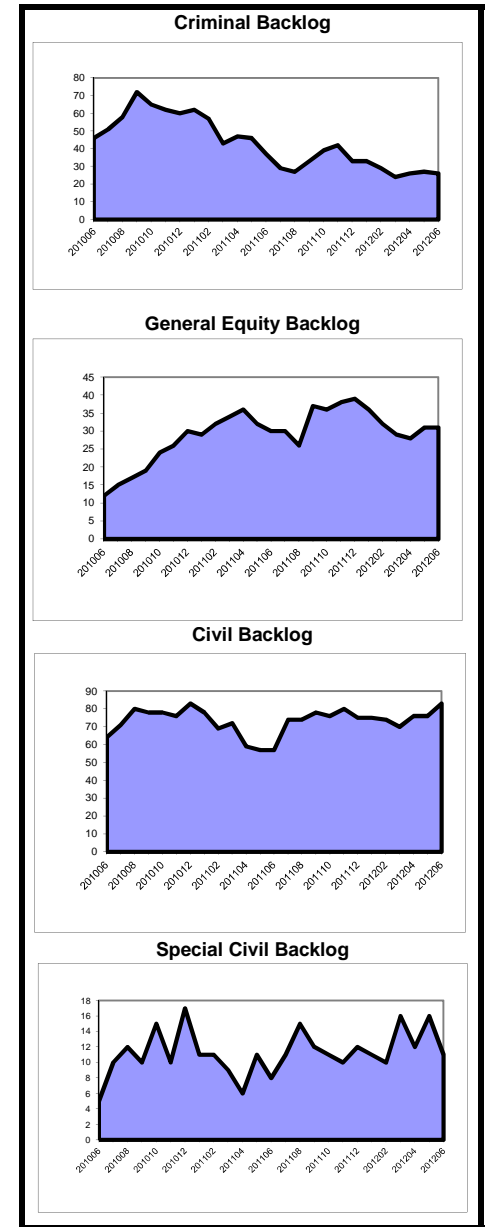

**Caseload Profile
Hunterdon
July 2011 - June 2012**

	Added	Resolved	Clearance		Inventory		Backlog		Active Pending	Backlog/100 Mthly Filings
			number	percent	number	percent	number	percent		
Dissolution	1,120	1,137	17	102%	240	84%	46	16%	286	49
percent change	0%	-5%			-10%		21%		-7%	21%
New	411	418	7	102%	186	83%	38	17%	224	111
percent change	-1%	-15%			-4%		31%		0%	33%
Reopened	709	719	10	101%	54	87%	8	13%	62	14
percent change	1%	2%			-27%		-11%		-25%	-12%
Delinquency	352	345	-7	98%	18	100%	0	0%	18	0
percent change	9%	-3%			38%				38%	
New	327	318	-9	97%	18	100%	0	0%	18	0
percent change	17%	3%			64%				64%	
Reopened	25	27	2	108%	0	100%	0	0%	0	0
percent change	-44%	-43%			-100%				-100%	
Non-Dissolution	689	690	1	100%	36	100%	0	0%	36	0
percent change	6%	6%			-5%		-100%		-8%	-100%
New	167	165	-2	99%	14	100%	0	0%	14	0
percent change	1%	-7%			8%				8%	
Reopened	522	525	3	101%	22	100%	0	0%	22	0
percent change	8%	10%			-12%		-100%		-15%	-100%
Domestic Violence	521	517	-4	99%	17	100%	0	0%	17	0
percent change	2%	0%			42%				42%	
New	372	373	1	100%	10	100%	0	0%	10	0
percent change	0%	-2%			11%				11%	
Reopened	149	144	-5	97%	7	100%	0	0%	7	0
percent change	7%	4%			133%				133%	
Abuse/Neglect	66	61	-5	92%	54	100%	0	0%	54	0
percent change	40%	27%			13%				13%	
Adoption	22	23	1	105%	4	100%			4	0
percent change	22%	15%			0%				0%	
CPR	47	38	-9	81%	62	100%	0	0%	62	0
percent change	27%	36%			17%				17%	
Juv/Fam Crisis Petition	10	10	0	100%	0	100%	0	0%	0	0
percent change	-38%	-38%								
Kinship	2	2	0	100%	0	100%	0	0%	0	0
percent change	0%	0%								
Term of Parental Rights	14	10	-4	71%	6	75%	2	25%	8	171
percent change	100%	43%			200%		0%		100%	-50%
Criminal/Quasi-Criminal	87	100	13	115%	3	100%	0	0%	3	0
percent change	-20%	-7%			-81%				-81%	
Crim/Q-C - DV Contempt	48	59	11	123%	1	100%	0	0%	1	0
percent change	-28%	-11%			-92%				-92%	
Crim/Q-C - Weapons & Other	39	41	2	105%	2	100%	0	0%	2	0
percent change	-7%	0%			-50%				-50%	
Family Division - Total	2,930	2,933	3	100%	440	90%	48	10%	488	20
percent change	3%	-1%			-3%		17%		-1%	14%
Combined Trial Courts										
Total	7,776	7,851	75	101%	1,475	88%	207	12%	1,682	32
percent change	-11%	-11%			-7%		14%		-5%	28%

**Backlog By Month
Hunterdon
June 2010 - June 2012**

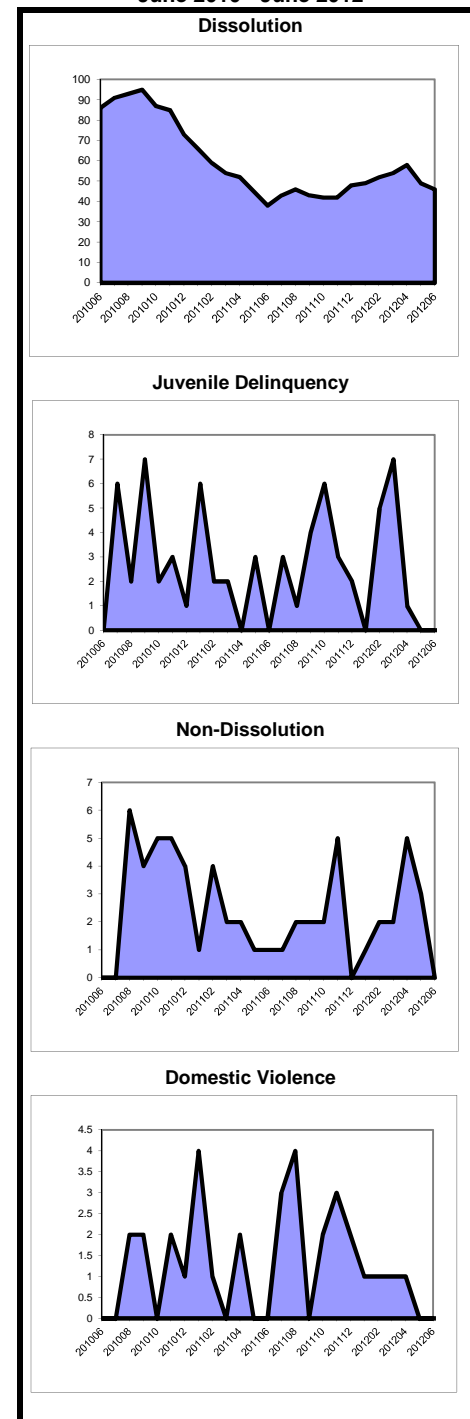

As of March 2012, the post-conviction relief backlog goal was revised from 3 months to 12 months. Historical data has been adjusted for comparison purposes.

**Caseload Profile
Mercer
July 2011 - June 2012**

	Added	Resolved	Clearance		Inventory		Backlog		Active Pending	Backlog/100 Mthly Filings
			number	percent	number	percent	number	percent		
Criminal	2,653	2,543	-110	96%	434	45%	533	55%	967	241
percent change	-2%	-10%			12%		7%		9%	9%
Municipal Appeals	38	33	-5	87%	12	41%	17	59%	29	537
percent change	12%	-45%			140%		-11%		21%	-20%
Post-Convict. Relief	40	47	7	118%	34	55%	28	45%	62	840
percent change	-37%	-22%			-31%		33%		-11%	110%
Criminal Division - Total	2,731	2,623	-108	96%	480	45%	578	55%	1,058	254
percent change	-2%	-11%			8%		8%		8%	10%
General Equity - Total	178	247	69	139%	68	62%	41	38%	109	276
percent change	-30%	-37%			-8%		-25%		-16%	6%
Contested Foreclosure	77	154	77	200%	23	52%	21	48%	44	327
percent change	-49%	-44%			-43%		-36%		-40%	24%
Equity (excluding foreclosure)	101	93	-8	92%	45	69%	20	31%	65	238
percent change	-3%	-21%			32%		-9%		16%	-6%
Civil - Total	3,389	3,556	167	105%	2,653	82%	583	18%	3,236	206
percent change	-10%	-6%			-6%		1%		-5%	11%
Track 1	1,044	1,095	51	105%	392	88%	54	12%	446	62
percent change	-16%	-14%			-20%		35%		-16%	60%
Track 2	2,091	2,172	81	104%	1,953	83%	400	17%	2,353	230
percent change	-6%	2%			-3%		-3%		-3%	3%
Track 3	213	234	21	110%	261	71%	105	29%	366	592
percent change	-11%	-20%			0%		4%		1%	17%
Track 4	41	55	14	134%	47	66%	24	34%	71	702
percent change	-28%	-25%			-13%		-4%		-10%	33%
Special Civil - Total	22,528	23,034	506	102%	1,950	99%	16	1%	1,966	1
percent change	-7%	-5%			-21%		7%		-21%	15%
Auto	48	55	7	115%	5	100%	0	0%	5	0
percent change	4%	41%			-58%				-58%	0
Contract	11,314	11,756	442	104%	1,308	99%	12	1%	1,320	1
percent change	-14%	-10%			-25%		-8%		-25%	7%
Other	394	410	16	104%	62	97%	2	3%	64	6
percent change	-6%	4%			-21%		0%		-20%	6%
Small Claims	1,551	1,629	78	105%	77	99%	1	1%	78	1
percent change	-6%	-3%			-51%				-50%	
Tenancy	9,221	9,184	-37	100%	498	100%	1	0%	499	0
percent change	3%	1%			8%				8%	
Probate	197	269	72	137%	23	100%	0	0%	23	0
percent change	-14%	8%			-76%		-100%		-76%	-100%
Civil Division - Total	26,292	27,106	814	103%	4,694	88%	640	12%	5,334	29
percent change	-8%	-6%			-14%		-2%		-13%	6%

**Backlog By Month
Mercer
June 2010 - June 2012**

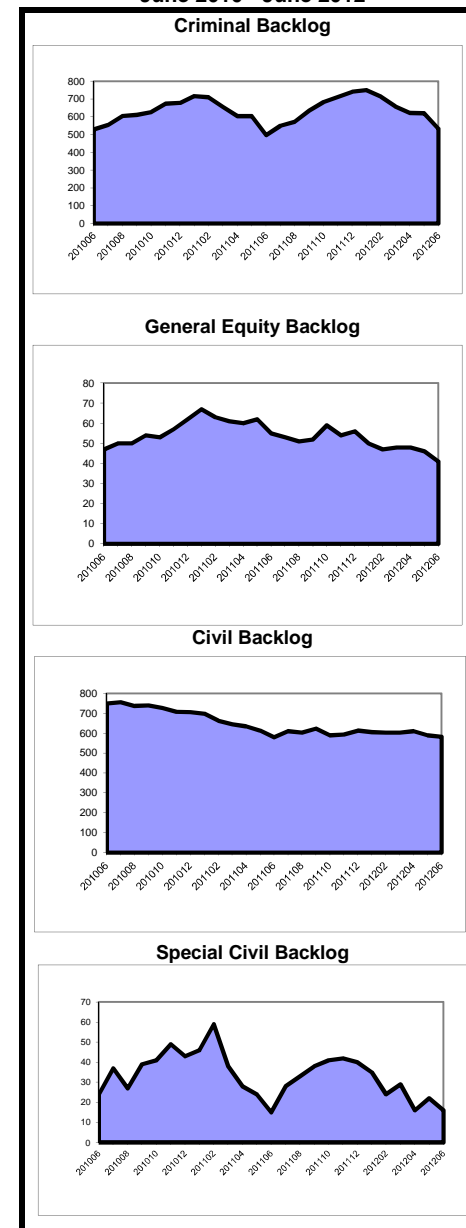

**Caseload Profile
Mercer
July 2011 - June 2012**

	Added	Resolved	Clearance		Inventory		Backlog		Active Pending	Backlog/100 Mthly Filings
			number	percent	number	percent	number	percent		
Dissolution	2,313	2,279	-34	99%	686	96%	27	4%	713	14
percent change	3%	0%			5%		-4%	4%	5%	-6%
New	1,098	1,075	-23	98%	558	96%	21	4%	579	23
percent change	1%	-2%			7%		-13%	6%	6%	-14%
Reopened	1,215	1,204	-11	99%	128	96%	6	4%	134	6
percent change	4%	1%			-4%		50%	-2%	-2%	44%
Delinquency	2,205	2,186	-19	99%	203	100%	1	0%	204	1
percent change	-16%	-16%			12%		-50%	11%	11%	-40%
New	2,119	2,101	-18	99%	203	100%	1	0%	204	1
percent change	-16%	-16%			12%		-50%	11%	11%	-40%
Reopened	86	85	-1	99%	0	100%	0	0%	0	0
percent change	-2%	-3%								
Non-Dissolution	8,982	9,047	65	101%	598	99%	8	1%	606	1
percent change	3%	4%			-13%		100%	-12%	93%	93%
New	1,760	1,783	23	101%	184	99%	2	1%	186	1
percent change	-2%	-3%			-15%		0%	-15%	2%	2%
Reopened	7,222	7,264	42	101%	414	99%	6	1%	420	1
percent change	5%	6%			-12%		200%	-11%	-11%	186%
Domestic Violence	3,120	3,084	-36	99%	112	100%	0	0%	112	0
percent change	1%	0%			44%			44%	44%	0
New	2,726	2,696	-30	99%	94	100%	0	0%	94	0
percent change	5%	3%			49%			49%	49%	0
Reopened	394	388	-6	98%	18	100%	0	0%	18	0
percent change	-16%	-18%			20%			20%	20%	0
Abuse/Neglect	197	172	-25	87%	182	100%	0	0%	182	0
percent change	50%	19%			17%		-100%	15%	15%	-100%
Adoption	81	80	-1	99%	18	100%	0	0%	18	0
percent change	-16%	-18%			80%			80%	80%	0
CPR	231	245	14	106%	287	94%	17	6%	304	88
percent change	44%	-13%			-8%		143%	6%	-5%	68%
Juv/Fam Crisis Petition	29	27	-2	93%	3	100%	0	0%	3	0
percent change	93%	93%			200%			200%	200%	0
Kinship	22	23	1	105%	2	100%	0	0%	2	0
percent change	16%	21%			-33%			-33%	-33%	0
Term of Parental Rights	43	45	2	105%	18	90%	2	10%	20	56
percent change	-27%	-43%			50%		-82%	-13%	-13%	-75%
Criminal/Quasi-Criminal	380	400	20	105%	31	100%	0	0%	31	0
percent change	-19%	-15%			-40%			-40%	-40%	0
Crim/Q-C - DV Contempt	324	340	16	105%	28	100%	0	0%	28	0
percent change	-21%	-17%			-38%			-38%	-38%	0
Crim/Q-C - Weapons & Other	56	60	4	107%	3	100%	0	0%	3	0
percent change	-8%	2%			-57%			-57%	-57%	0
Family Division - Total	17,603	17,588	-15	100%	2,140	97%	55	3%	2,195	4
percent change	0%	-1%			0%		2%	0%	0%	2%
Combined Trial Courts										
Total	46,626	47,317	691	101%	7,314	85%	1,273	15%	8,587	33
percent change	-5%	-4%			-9%		2%	-7%	7%	7%

**Backlog By Month
Mercer
June 2010 - June 2012**

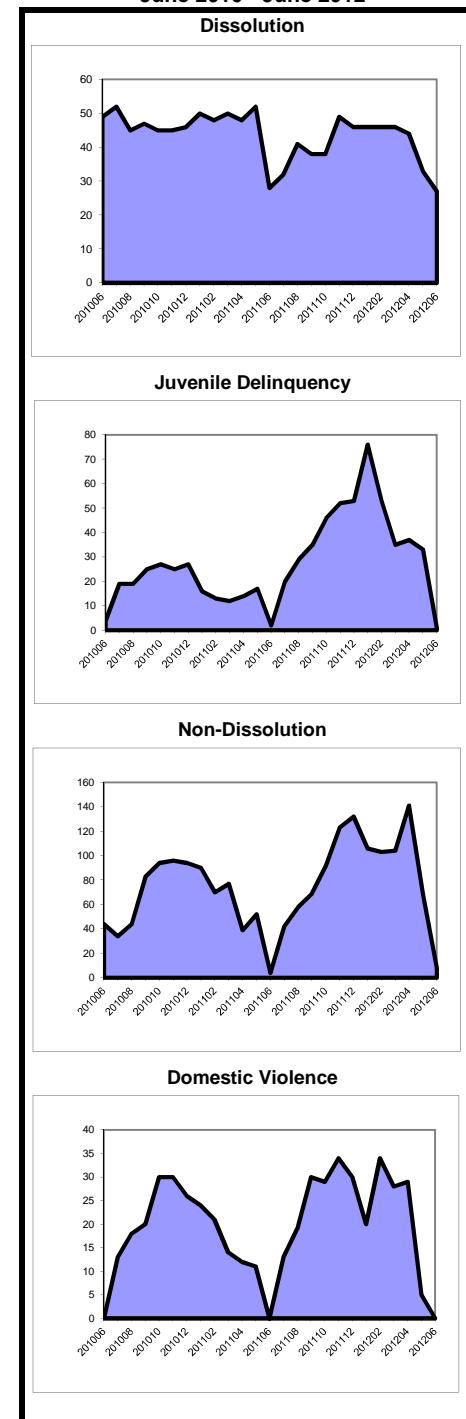

As of March 2012, the post-conviction relief backlog goal was revised from 3 months to 12 months. Historical data has been adjusted for comparison purposes.

**Caseload Profile
Middlesex
July 2011 - June 2012**

			Clearance		Inventory		Backlog		Active	Backlog/100
	Added	Resolved	number	percent	number	percent	number	percent	Pending	Mthly Filings
Criminal	3,196	3,128	-68	98%	702	48%	761	52%	1,463	286
percent change	2%	3%			-5%		11%		3%	9%
Municipal Appeals	104	111	7	107%	29	81%	7	19%	36	81
percent change	33%	10%			21%		-63%		-16%	-72%
Post-Convict. Relief	92	82	-10	89%	71	75%	24	25%	95	313
percent change	-5%	8%			8%		33%		13%	41%
Criminal Division - Total	3,392	3,321	-71	98%	802	50%	792	50%	1,594	280
percent change	2%	3%			-3%		10%		3%	7%
General Equity - Total	424	510	86	120%	140	86%	22	14%	162	62
percent change	-24%	0%			-29%		-55%		-34%	-41%
Contested Foreclosure	124	194	70	156%	42	100%	0	0%	42	0
percent change	-55%	-19%			-48%		-100%		-61%	-100%
Equity (excluding foreclosure)	300	316	16	105%	98	82%	22	18%	120	88
percent change	8%	17%			-16%		5%		-12%	-3%
Civil - Total	9,695	12,671	2,976	131%	8,125	79%	2,207	21%	10,332	273
percent change	-8%	11%			-1%		-57%		-22%	-53%
Track 1	2,315	2,469	154	107%	987	96%	38	4%	1,025	20
percent change	-25%	-25%			-19%		-39%		-20%	-18%
Track 2	6,254	6,467	213	103%	5,873	88%	817	12%	6,690	157
percent change	-5%	-6%			-1%		-13%		-2%	-8%
Track 3	525	525	0	100%	583	77%	176	23%	759	402
percent change	-13%	-30%			-3%		7%		-1%	24%
Track 4	601	3,210	2,609	534%	682	37%	1,176	63%	1,858	2,348
percent change	124%	548%			44%		-70%		-58%	-87%
Special Civil - Total	42,294	43,390	1,096	103%	3,667	100%	17	0%	3,684	0
percent change	-13%	-10%			-23%		-45%		-23%	-37%
Auto	153	158	5	103%	20	100%	0	0%	20	0
percent change	28%	35%			-20%				-20%	
Contract	25,819	26,662	843	103%	2,637	99%	17	1%	2,654	1
percent change	-17%	-14%			-23%		-45%		-23%	-34%
Other	421	469	48	111%	47	100%	0	0%	47	0
percent change	-55%	-50%			-67%				-67%	
Small Claims	2,636	2,744	108	104%	88	100%	0	0%	88	0
percent change	2%	10%			-55%				-55%	
Tenancy	13,265	13,357	92	101%	875	100%	0	0%	875	0
percent change	-4%	-1%			-10%				-10%	
Probate	346	368	22	106%	103	91%	10	9%	113	35
percent change	-12%	-6%			1%		-70%		-16%	-65%
Civil Division - Total	52,759	56,939	4,180	108%	12,035	84%	2,256	16%	14,291	51
percent change	-12%	-6%			-9%		-57%		-23%	-51%

Civil										
Mass Tort	505	3,096	2,591	613%	601	34%	1,146	66%	1,747	2,723
percent change	212%	746%			56%		-71%		-59%	-91%
Non Mass Tort	9,190	9,575	385	104%	7,524	88%	1,061	12%	8,585	139
percent change	-12%	-13%			-4%		-11%		-5%	1%

NOTE: Mass torts are defined as mass torts and/or centrally managed cases.

**Backlog By Month
Middlesex
June 2010 - June 2012**

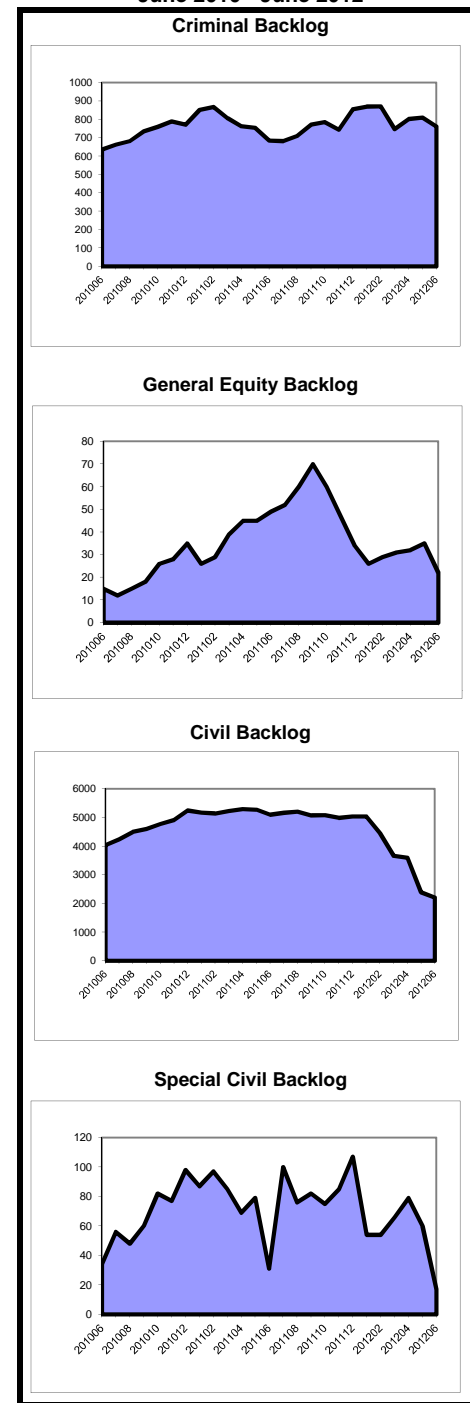

**Caseload Profile
Middlesex
July 2011 - June 2012**

	Added	Resolved	Clearance		Inventory		Backlog		Active Pending	Backlog/100 Mthly Filings
			number	percent	number	percent	number	percent		
Dissolution	6,189	6,300	111	102%	1,343	99%	20	1%	1,363	4
percent change	-3%	-1%			-8%		0%		-8%	3%
New	2,599	2,670	71	103%	1,102	98%	17	2%	1,119	8
percent change	-4%	-2%			-5%		6%		-5%	11%
Reopened	3,590	3,630	40	101%	241	99%	3	1%	244	1
percent change	-3%	-1%			-20%		-25%		-20%	-23%
Delinquency	3,057	3,120	63	102%	139	97%	5	3%	144	2
percent change	-5%	-3%			-28%		-72%		-31%	-71%
New	2,897	2,961	64	102%	139	97%	5	3%	144	2
percent change	-5%	-3%			-27%		-72%		-31%	-71%
Reopened	160	159	-1	99%	0	100%	0	0%	0	0
percent change	1%	0%			-100%				-100%	
Non-Dissolution	10,814	10,837	23	100%	418	100%	0	0%	418	0
percent change	3%	3%			-8%		-100%		-8%	-100%
New	2,197	2,196	-1	100%	152	100%	0	0%	152	0
percent change	3%	1%			-3%				-3%	
Reopened	8,617	8,641	24	100%	266	100%	0	0%	266	0
percent change	3%	4%			-11%		-100%		-11%	-100%
Domestic Violence	3,759	3,739	-20	99%	91	95%	5	5%	96	2
percent change	-6%	-7%			20%		25%		20%	33%
New	2,622	2,615	-7	100%	74	94%	5	6%	79	2
percent change	-10%	-11%			3%		400%		8%	457%
Reopened	1,137	1,124	-13	99%	17	100%	0	0%	17	0
percent change	5%	3%			325%		-100%		143%	-100%
Abuse/Neglect	277	222	-55	80%	266	99%	2	1%	268	9
percent change	42%	-17%			22%		100%		22%	41%
Adoption	93	89	-4	96%	20	100%			20	
percent change	-16%	-27%			186%				186%	
CPR	368	389	21	106%	358	100%	0	0%	358	0
percent change	52%	23%			-5%				-5%	
Juv/Fam Crisis Petition	105	108	3	103%	2	100%	0	0%	2	0
percent change	-3%	-2%			-50%		-100%		-60%	-100%
Kinship	25	25	0	100%	1	100%	0	0%	1	0
percent change	32%	25%			0%				0%	
Term of Parental Rights	36	46	10	128%	11	92%	1	8%	12	33
percent change	-31%	-19%			-45%		-50%		-45%	-28%
Criminal/Quasi-Criminal	624	621	-3	100%	37	93%	3	8%	40	6
percent change	-28%	-28%			6%				14%	
Crim/Q-C - DV Contempt	499	487	-12	98%	34	92%	3	8%	37	7
percent change	-28%	-29%			3%				12%	
Crim/Q-C - Weapons & Other	125	134	9	107%	3	100%	0	0%	3	0
percent change	-31%	-25%			50%				50%	
Family Division - Total	25,347	25,496	149	101%	2,686	99%	36	1%	2,722	2
percent change	-1%	-1%			-6%		-23%		-6%	-22%
Combined Trial Courts										
Total	81,498	85,756	4,258	105%	15,523	83%	3,084	17%	18,607	45
percent change	-8%	-4%			-8%		-48%		-19%	-44%

**Backlog By Month
Middlesex
June 2010 - June 2012**

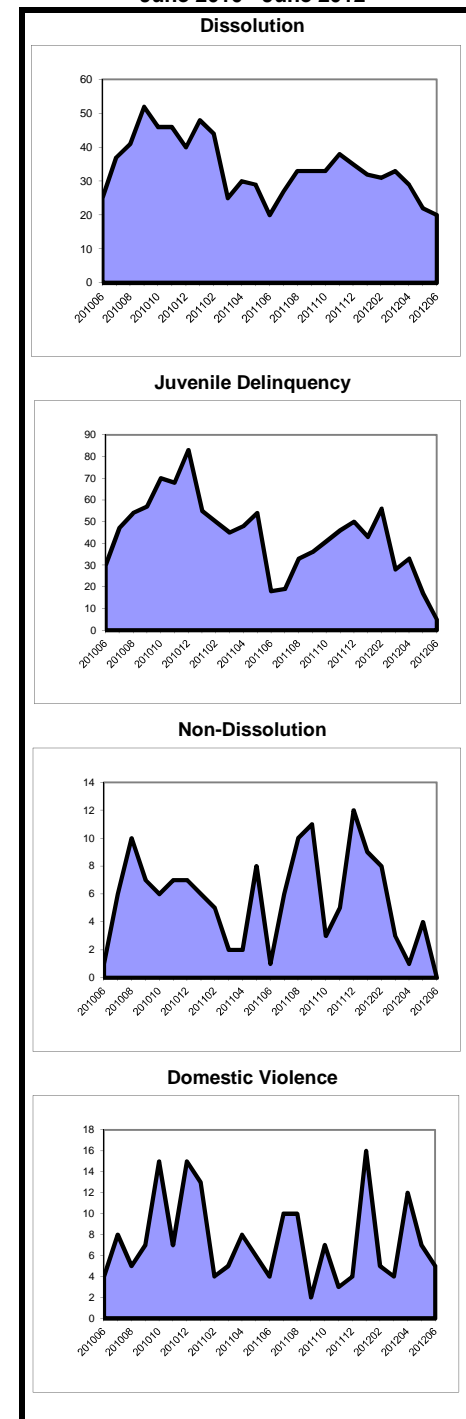

As of March 2012, the post-conviction relief backlog goal was revised from 3 months to 12 months. Historical data has been adjusted for comparison purposes.

**Caseload Profile
Monmouth
July 2011 - June 2012**

	Added	Resolved	Clearance		Inventory		Backlog		Active Pending	Backlog/100 Mthly Filings
			number	percent	number	percent	number	percent		
Criminal	2,901	2,798	-103	96%	592	62%	363	38%	955	150
percent change	-14%	-20%			6%		43%		17%	66%
Municipal Appeals	76	69	-7	91%	18	51%	17	49%	35	268
percent change	-14%	-27%			80%		-6%		25%	9%
Post-Convict. Relief	55	62	7	113%	33	75%	11	25%	44	240
percent change	25%	41%			-3%		-35%		-14%	-48%
Criminal Division - Total	3,032	2,929	-103	97%	643	62%	391	38%	1,034	155
percent change	-13%	-19%			6%		36%		16%	56%
General Equity - Total	364	376	12	103%	137	91%	13	9%	150	43
percent change	-29%	-31%			-7%		-13%		-7%	22%
Contested Foreclosure	147	170	23	116%	53	93%	4	7%	57	33
percent change	-50%	-44%			-28%		-33%		-29%	33%
Equity (excluding foreclosure)	217	206	-11	95%	84	90%	9	10%	93	50
percent change	-1%	-15%			15%		0%		13%	1%
Civil - Total	6,036	6,497	461	108%	4,918	76%	1,541	24%	6,459	306
percent change	-12%	-8%			-8%		-4%		-7%	9%
Track 1	1,836	2,173	337	118%	829	85%	145	15%	974	95
percent change	-31%	-21%			-29%		-15%		-27%	23%
Track 2	3,744	3,829	85	102%	3,517	76%	1,092	24%	4,609	350
percent change	1%	1%			-2%		-2%		-2%	-2%
Track 3	350	364	14	104%	470	67%	228	33%	698	782
percent change	-1%	1%			9%		-9%		2%	-7%
Track 4	106	131	25	124%	102	57%	76	43%	178	860
percent change	-8%	6%			-16%		9%		-7%	18%
Special Civil - Total	31,884	33,188	1,304	104%	1,960	99%	27	1%	1,987	1
percent change	-16%	-13%			-40%		-4%		-40%	15%
Auto	44	47	3	107%	2	100%	0	0%	2	0
percent change	10%	27%			-50%		-100%		-60%	-100%
Contract	20,159	21,126	967	105%	1,485	98%	23	2%	1,508	1
percent change	-19%	-15%			-39%		-4%		-39%	18%
Other	314	331	17	105%	47	98%	1	2%	48	4
percent change	-42%	-43%			-28%				-26%	
Small Claims	4,063	3,973	-90	98%	180	99%	1	1%	181	0
percent change	-7%	-13%			102%		-50%		99%	-46%
Tenancy	7,304	7,711	407	106%	246	99%	2	1%	248	0
percent change	-11%	-4%			-62%		100%		-62%	124%
Probate	456	478	22	105%	113	91%	11	9%	124	29
percent change	2%	6%			-14%		-27%		-15%	-28%
Civil Division - Total	38,740	40,539	1,799	105%	7,128	82%	1,592	18%	8,720	49
percent change	-15%	-12%			-20%		-4%		-17%	13%

**Backlog By Month
Monmouth
June 2010 - June 2012**

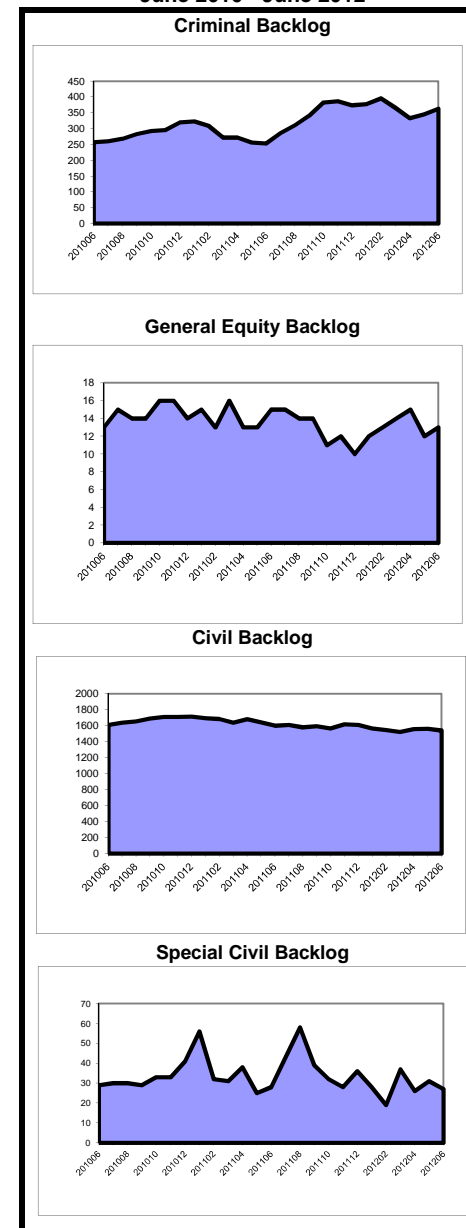

**Caseload Profile
Monmouth
July 2011 - June 2012**

	Added	Resolved	Clearance		Inventory		Backlog		Active Pending	Backlog/100 Mthly Filings
			number	percent	number	percent	number	percent		
Dissolution	5,371	5,312	-59	99%	1,397	91%	141	9%	1,538	32
percent change	2%	-1%			-1%		72%	3%		69%
New	2,036	1,999	-37	98%	1,043	89%	133	11%	1,176	78
percent change	1%	-7%			-1%		77%	4%		76%
Reopened	3,335	3,313	-22	99%	354	98%	8	2%	362	3
percent change	2%	3%			0%		14%	0%		12%
Delinquency	2,656	2,607	-49	98%	180	92%	16	8%	196	7
percent change	-12%	-17%			29%		1500%	39%		1719%
New	2,549	2,499	-50	98%	174	92%	16	8%	190	8
percent change	-11%	-16%			28%		1500%	39%		1690%
Reopened	107	108	1	101%	6	100%	0	0%	6	0
percent change	-37%	-35%			50%		0	50%		0
Non-Dissolution	10,231	10,203	-28	100%	655	95%	31	5%	686	4
percent change	1%	1%			-1%		158%	2%		155%
New	1,473	1,488	15	101%	178	91%	18	9%	196	15
percent change	-14%	-14%			-12%		100%	-8%		133%
Reopened	8,758	8,715	-43	100%	477	97%	13	3%	490	2
percent change	5%	4%			4%		333%	7%		314%
Domestic Violence	2,659	2,629	-30	99%	83	84%	16	16%	99	7
percent change	-11%	-13%			14%		1500%	34%		1702%
New	1,928	1,912	-16	99%	67	87%	10	13%	77	6
percent change	-11%	-12%			20%		900%	35%		1027%
Reopened	731	717	-14	98%	16	73%	6	27%	22	10
percent change	-11%	-13%			-6%			29%		
Abuse/Neglect	274	181	-93	66%	289	94%	20	6%	309	88
percent change	66%	-15%			38%		186%	42%		72%
Adoption	141	141	0	100%	26	100%	26	-7%	26	0
percent change	2%	10%			-7%			-7%		
CPR	264	266	2	101%	372	100%	0	0%	372	0
percent change	10%	0%			-1%			-1%		
Juv/Fam Crisis Petition	21	20	-1	95%	0	0%	1	100%	1	57
percent change	110%	100%								
Kinship	43	54	11	126%	3	100%	0	0%	3	0
percent change	-31%	-19%			-79%			-79%		
Term of Parental Rights	36	47	11	131%	11	85%	2	15%	13	67
percent change	9%	12%			10%		-86%	-46%		-87%
Criminal/Quasi-Criminal	620	664	44	107%	62	98%	1	2%	63	2
percent change	2%	6%			-39%		-75%	-41%		-75%
Crim/Q-C - DV Contempt	473	482	9	102%	54	98%	1	2%	55	3
percent change	0%	-6%			-22%		-75%	-25%		-75%
Crim/Q-C - Weapons & Other	147	182	35	124%	8	100%	0	0%	8	0
percent change	10%	61%			-76%			-76%		
Family Division - Total	22,316	22,124	-192	99%	3,078	93%	228	7%	3,306	12
percent change	-1%	-4%			2%		88%	5%		91%
Combined Trial Courts										
Total	64,088	65,592	1,504	102%	10,849	83%	2,211	17%	13,060	41
percent change	-11%	-10%			-13%		7%	-10%		20%

**Backlog By Month
Monmouth
June 2010 - June 2012**

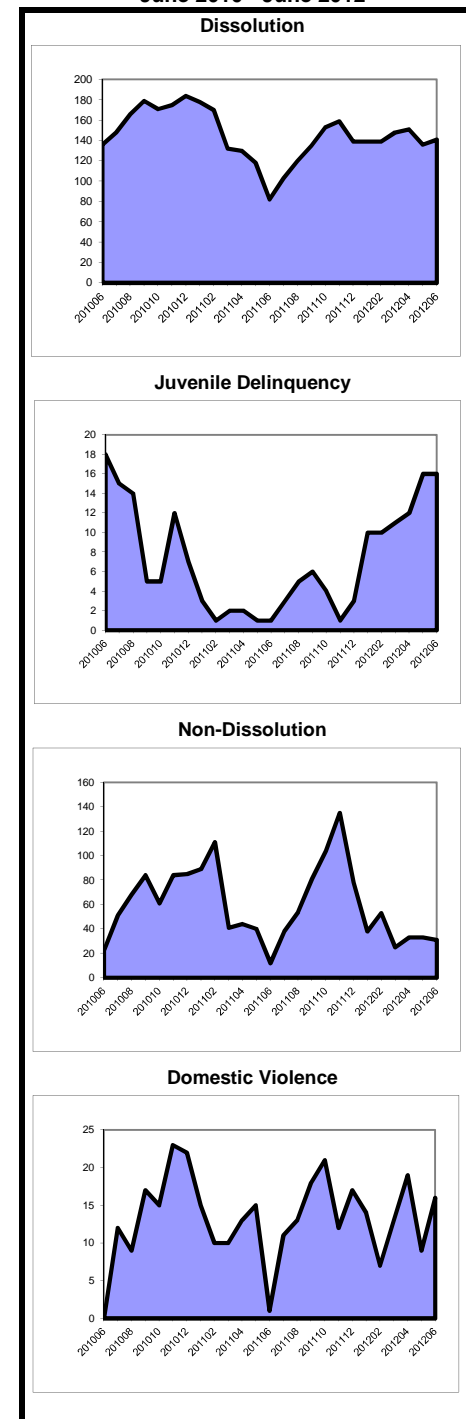

As of March 2012, the post-conviction relief backlog goal was revised from 3 months to 12 months. Historical data has been adjusted for comparison purposes.

Caseload Profile
Morris
July 2011 - June 2012

	Added	Resolved	Clearance		Inventory		Backlog		Active Pending	Backlog/100 Mthly Filings
			number	percent	number	percent	number	percent		
Criminal	1,550	1,554	4	100%	112	28%	286	72%	398	221
percent change	-3%	-4%			-36%		38%		4%	42%
Municipal Appeals	81	125	44	154%	15	43%	20	57%	35	296
percent change	-27%	36%			-42%		-62%		-56%	-48%
Post-Convict. Relief	22	21	-1	95%	15	58%	11	42%	26	600
percent change	22%	40%			25%		-39%		-13%	-50%
Criminal Division - Total	1,653	1,700	47	103%	142	31%	317	69%	459	230
percent change	-4%	-2%			-33%		14%		-7%	19%
General Equity - Total	248	341	93	138%	79	52%	73	48%	152	353
percent change	-36%	-6%			-38%		-43%		-40%	-10%
Contested Foreclosure	78	156	78	200%	21	30%	50	70%	71	769
percent change	-59%	16%			-67%		-47%		-55%	31%
Equity (excluding foreclosure)	170	185	15	109%	58	72%	23	28%	81	162
percent change	-14%	-19%			-8%		-30%		-16%	-19%
Civil - Total	3,575	3,862	287	108%	2,648	83%	536	17%	3,184	180
percent change	-15%	-17%			-7%		-11%		-8%	5%
Track 1	1,330	1,438	108	108%	604	89%	73	11%	677	66
percent change	-26%	-26%			-17%		-9%		-16%	23%
Track 2	1,911	2,067	156	108%	1,672	82%	355	18%	2,027	223
percent change	-11%	-11%			-5%		-11%		-7%	-1%
Track 3	265	275	10	104%	305	82%	65	18%	370	294
percent change	14%	-5%			8%		-23%		1%	-32%
Track 4	69	82	13	119%	67	61%	43	39%	110	748
percent change	5%	-11%			-14%		5%		-8%	0%
Special Civil - Total	17,009	17,242	233	101%	1,748	100%	6	0%	1,754	0
percent change	-15%	-14%			-12%		0%		-12%	17%
Auto	30	30	0	100%	7	100%	0	0%	7	0
percent change	-19%	-6%			0%				0%	
Contract	11,763	11,914	151	101%	1,407	100%	5	0%	1,412	1
percent change	-18%	-18%			-10%		-17%		-10%	1%
Other	33	36	3	109%	4	80%	1	20%	5	36
percent change	-64%	-60%			-50%				-38%	
Small Claims	1,502	1,465	-37	98%	109	100%	0	0%	109	0
percent change	-11%	-14%			51%				51%	
Tenancy	3,681	3,797	116	103%	221	100%	0	0%	221	0
percent change	-4%	3%			-34%				-34%	
Probate	370	288	-82	78%	231	95%	13	5%	244	42
percent change	-6%	-13%			62%		-32%		51%	-27%
Civil Division - Total	21,202	21,733	531	103%	4,706	88%	628	12%	5,334	36
percent change	-15%	-14%			-8%		-17%		-9%	-2%

Backlog By Month
Morris
June 2010 - June 2012

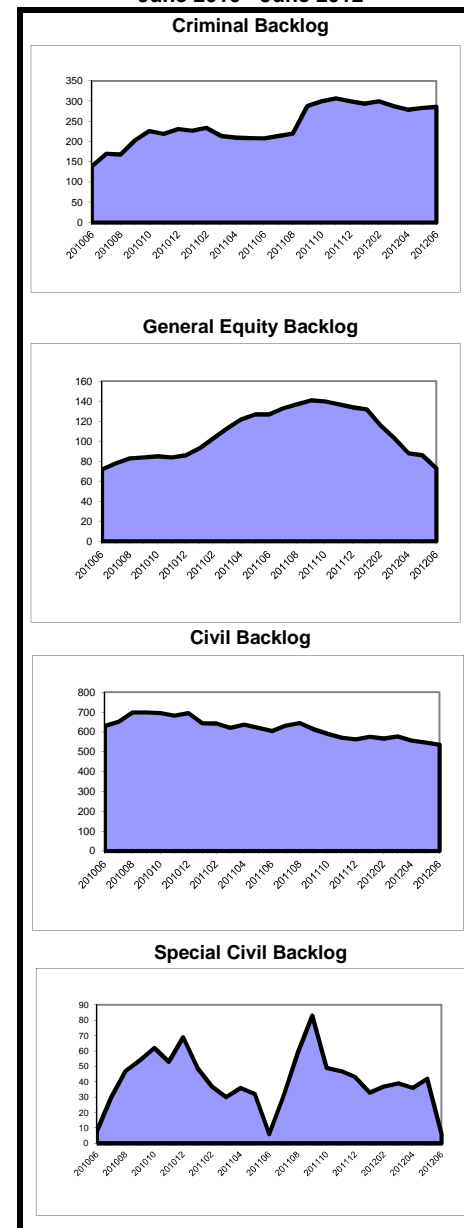

**Caseload Profile
Morris
July 2011 - June 2012**

	Added	Resolved	Clearance		Inventory		Backlog		Active Pending	Backlog/100 Mthly Filings
			number	percent	number	percent	number	percent		
Dissolution	3,736	3,727	-9	100%	966	86%	153	14%	1,119	49
percent change	2%	4%			-4%		35%		0%	32%
New	1,695	1,707	12	101%	759	84%	148	16%	907	105
percent change	0%	3%			-3%		37%		2%	37%
Reopened	2,041	2,020	-21	99%	207	98%	5	2%	212	3
percent change	4%	4%			-10%		0%		-9%	-4%
Delinquency	1,484	1,509	25	102%	77	95%	4	5%	81	3
percent change	-8%	-5%			-20%		-20%		-20%	-13%
New	1,388	1,407	19	101%	76	95%	4	5%	80	3
percent change	-7%	-5%			-16%		-20%		-17%	-14%
Reopened	96	102	6	106%	1	100%	0	0%	1	0
percent change	-18%	-12%			-80%				-80%	
Non-Dissolution	2,507	2,485	-22	99%	146	93%	11	7%	157	5
percent change	8%	7%			22%		-54%		9%	-58%
New	607	592	-15	98%	69	91%	7	9%	76	14
percent change	-3%	-7%			41%		-50%		21%	-48%
Reopened	1,900	1,893	-7	100%	77	95%	4	5%	81	3
percent change	12%	12%			8%		-60%		0%	-64%
Domestic Violence	1,710	1,717	7	100%	23	100%	0	0%	23	0
percent change	-5%	-5%			-21%				-21%	
New	1,265	1,276	11	101%	23	100%	0	0%	23	0
percent change	-4%	-3%			-21%				-21%	
Reopened	445	441	-4	99%	0	100%	0	0%	0	0
percent change	-8%	-9%								
Abuse/Neglect	108	161	53	149%	112	98%	2	2%	114	22
percent change	-13%	30%			-32%		0%		-32%	15%
Adoption	59	60	1	102%	9	100%	9		9	9
percent change	-5%	-2%			-53%				-53%	
CPR	119	142	23	119%	198	99%	3	1%	201	30
percent change	-5%	38%			-9%		200%		-8%	215%
Juv/Fam Crisis Petition	11	13	2	118%	0	100%	0	0%	0	0
percent change	-45%	-38%			-100%				-100%	
Kinship	8	6	-2	75%	3	75%	1	25%	4	150
percent change	60%	0%			200%		0%		100%	-38%
Term of Parental Rights	36	42	6	117%	9	33%	18	67%	27	600
percent change	0%	56%			-40%		0%		-18%	0%
Criminal/Quasi-Criminal	376	383	7	102%	11	92%	1	8%	12	3
percent change	31%	36%			-39%				-33%	
Crim/Q-C - DV Contempt	298	296	-2	99%	7	100%	0	0%	7	0
percent change	26%	28%			-53%				-53%	
Crim/Q-C - Weapons & Other	78	87	9	112%	4	80%	1	20%	5	15
percent change	56%	78%			33%				67%	
Family Division - Total	10,154	10,245	91	101%	1,554	89%	193	11%	1,747	23
percent change	1%	3%			-8%		18%		-6%	16%
Combined Trial Courts										
Total	33,009	33,678	669	102%	6,402	85%	1,138	15%	7,540	41
percent change	-10%	-9%			-9%		-5%		-8%	6%

**Backlog By Month
Morris
June 2010 - June 2012**

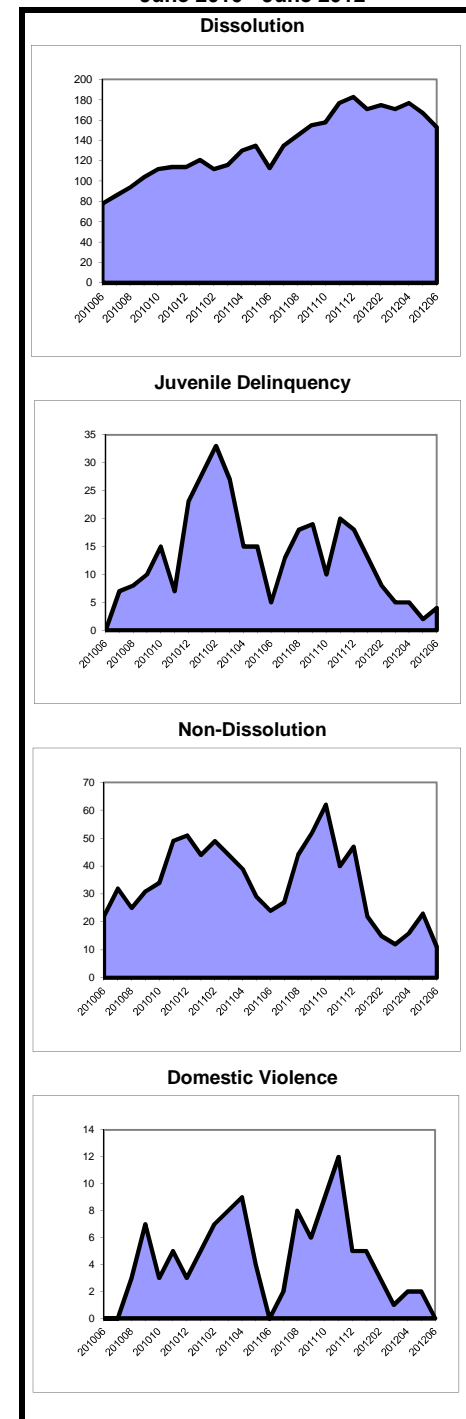

As of March 2012, the post-conviction relief backlog goal was revised from 3 months to 12 months. Historical data has been adjusted for comparison purposes.

Caseload Profile
Ocean
July 2011 - June 2012

	Added	Resolved	Clearance		Inventory		Backlog		Active Pending	Backlog/100 Mthly Filings
			number	percent	number	percent	number	percent		
Criminal	3,291	3,210	-81	98%	605	58%	439	42%	1,044	160
percent change	11%	11%			6%		6%		6%	-5%
Municipal Appeals	45	47	2	104%	12	67%	6	33%	18	160
percent change	5%	27%			33%		-14%		13%	-18%
Post-Convict. Relief	41	43	2	105%	29	78%	8	22%	37	234
percent change	0%	30%			-15%		0%		-12%	0%
Criminal Division - Total	3,377	3,300	-77	98%	646	59%	453	41%	1,099	161
percent change	10%	11%			5%		5%		5%	-5%
General Equity - Total	423	446	23	105%	130	85%	23	15%	153	65
percent change	-17%	-19%			-6%		-41%		-14%	-29%
Contested Foreclosure	142	168	26	118%	38	83%	8	17%	46	68
percent change	-47%	-45%			-27%		-65%		-39%	-35%
Equity (excluding foreclosure)	281	278	-3	99%	92	86%	15	14%	107	64
percent change	14%	13%			7%		-6%		5%	-18%
Civil - Total	4,157	4,504	347	108%	3,341	83%	675	17%	4,016	195
percent change	-14%	-13%			-9%		-4%		-8%	12%
Track 1	1,361	1,546	185	114%	606	88%	83	12%	689	73
percent change	-29%	-27%			-25%		4%		-22%	46%
Track 2	2,465	2,556	91	104%	2,371	83%	500	17%	2,871	243
percent change	-5%	-4%			-3%		-4%		-3%	0%
Track 3	268	304	36	113%	319	79%	85	21%	404	381
percent change	2%	-2%			-8%		15%		-4%	12%
Track 4	63	98	35	156%	45	87%	7	13%	52	133
percent change	-6%	42%			-27%		-73%		-41%	-71%
Special Civil - Total	28,311	28,823	512	102%	2,726	98%	53	2%	2,779	2
percent change	-13%	-12%			-16%		-5%		-16%	8%
Auto	56	56	0	100%	4	57%	3	43%	7	64
percent change	44%	47%			0%		50%		17%	4%
Contract	18,585	19,083	498	103%	2,185	98%	46	2%	2,231	3
percent change	-20%	-19%			-19%		12%		-18%	40%
Other	416	424	8	102%	59	97%	2	3%	61	6
percent change	-17%	-17%			-13%		-60%		-16%	-52%
Small Claims	4,043	4,071	28	101%	135	99%	1	1%	136	0
percent change	11%	9%			-17%		-67%		-18%	-70%
Tenancy	5,211	5,189	-22	100%	343	100%	1	0%	344	0
percent change	3%	1%			8%		-80%		7%	-81%
Probate	798	798	0	100%	171	95%	9	5%	180	14
percent change	-1%	-7%			-3%		125%		0%	127%
Civil Division - Total	33,689	34,571	882	103%	6,368	89%	760	11%	7,128	27
percent change	-13%	-12%			-12%		-5%		-11%	9%

Backlog By Month
Ocean
June 2010 - June 2012

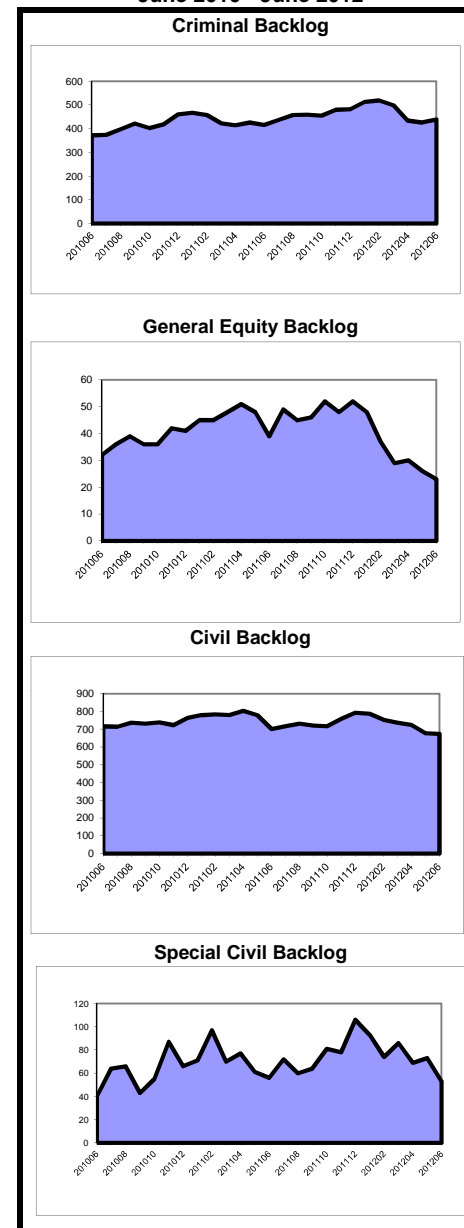

**Caseload Profile
Ocean
July 2011 - June 2012**

	Added	Resolved	Clearance		Inventory		Backlog		Active Pending	Backlog/100 Mthly Filings
			number	percent	number	percent	number	percent		
Dissolution	4,548	4,572	24	101%	1,089	97%	37	3%	1,126	10
percent change	2%	1%			-1%		-24%	3%	-2%	-26%
New	1,862	1,863	1	100%	832	97%	28	3%	860	18
percent change	7%	1%			4%		-7%	3%	3%	-13%
Reopened	2,686	2,709	23	101%	257	97%	9	3%	266	4
percent change	-2%	1%			-15%		-53%	3%	-17%	-52%
Delinquency	2,053	2,031	-22	99%	127	89%	16	11%	143	9
percent change	-12%	-14%			12%		45%	11%	15%	66%
New	1,889	1,869	-20	99%	117	88%	16	12%	133	10
percent change	-13%	-15%			13%		60%	12%	17%	85%
Reopened	164	162	-2	99%	10	100%	0	0%	10	0
percent change	4%	4%			11%		-100%	0%	0%	-100%
Non-Dissolution	7,248	7,356	108	101%	502	98%	8	2%	510	1
percent change	3%	6%			-19%		-43%	2%	-20%	-44%
New	1,608	1,678	70	104%	176	98%	4	2%	180	3
percent change	-5%	2%			-27%		-56%	2%	-28%	-53%
Reopened	5,640	5,678	38	101%	326	99%	4	1%	330	1
percent change	5%	7%			-14%		-20%	1%	-14%	-24%
Domestic Violence	3,600	3,592	-8	100%	59	100%	0	0%	59	0
percent change	0%	-1%			28%		0	0%	28%	0
New	2,502	2,492	-10	100%	52	100%	0	0%	52	0
percent change	-5%	-6%			33%		0	0%	33%	0
Reopened	1,098	1,100	2	100%	7	100%	0	0%	7	0
percent change	14%	14%			0%		0	0%	0%	0
Abuse/Neglect	288	190	-98	66%	268	100%	1	0%	269	4
percent change	96%	-6%			58%			0%	58%	
Adoption	104	98	-6	94%	21	100%			21	
percent change	0%	-10%			62%				62%	
CPR	273	230	-43	84%	379	100%	0	0%	379	0
percent change	77%	6%			13%				13%	
Juv/Fam Crisis Petition	6	5	-1	83%	1	100%	0	0%	1	0
percent change	50%	0%								
Kinship	69	69	0	100%	0	100%	0	0%	0	0
percent change	28%	28%								
Term of Parental Rights	47	44	-3	94%	15	56%	12	44%	27	306
percent change	-2%	-29%			36%		-8%	44%	13%	-6%
Criminal/Quasi-Criminal	714	743	29	104%	51	94%	3	6%	54	5
percent change	-8%	-2%			-30%		-70%	6%	-35%	-67%
Crim/Q-C - DV Contempt	520	534	14	103%	32	94%	2	6%	34	5
percent change	-9%	-3%			-45%		-78%	6%	-49%	-76%
Crim/Q-C - Weapons & Other	194	209	15	108%	19	95%	1	5%	20	6
percent change	-4%	-1%			27%		0%	5%	25%	5%
Family Division - Total	18,950	18,930	-20	100%	2,512	97%	77	3%	2,589	5
percent change	1%	0%			1%		-21%	3%	0%	-21%
Combined Trial Courts										
Total	56,016	56,801	785	101%	9,526	88%	1,290	12%	10,816	28
percent change	-7%	-7%			-8%		-3%	12%	-7%	5%

**Backlog By Month
Ocean
June 2010 - June 2012**

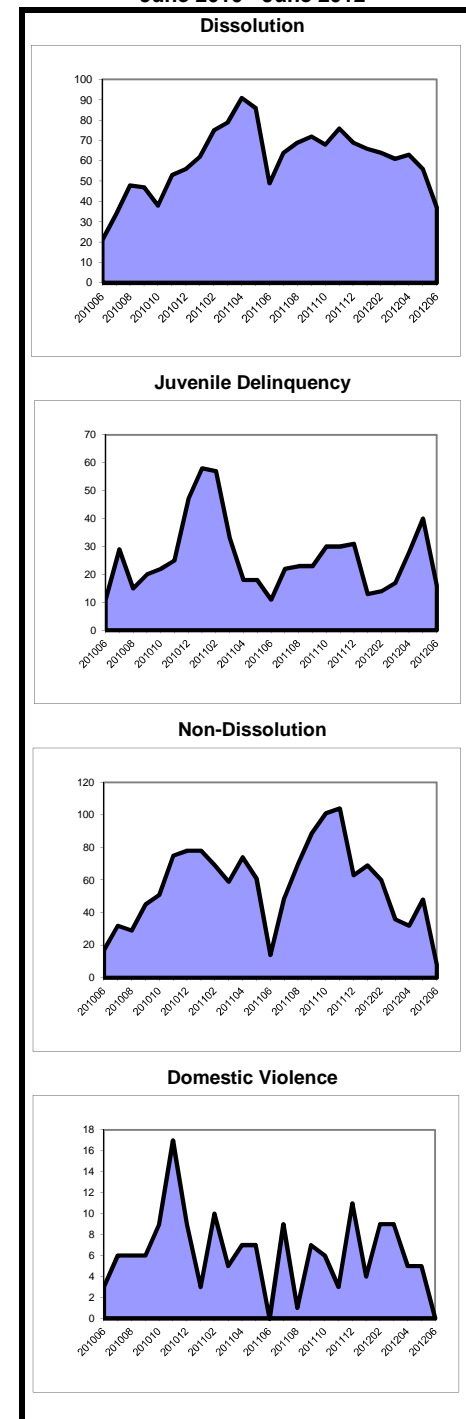

As of March 2012, the post-conviction relief backlog goal was revised from 3 months to 12 months. Historical data has been adjusted for comparison purposes.

**Caseload Profile
Passaic
July 2011 - June 2012**

	Added	Resolved	Clearance		Inventory		Backlog		Active Pending	Backlog/100 Mthly Filings
			number	percent	number	percent	number	percent		
Criminal	2,739	3,058	319	112%	359	42%	498	58%	857	218
percent change	-13%	-5%			-24%		-1%		-12%	14%
Municipal Appeals	50	54	4	108%	14	52%	13	48%	27	312
percent change	-24%	4%			-46%		160%		-13%	243%
Post-Convict. Relief	72	79	7	110%	51	76%	16	24%	67	267
percent change	-24%	-18%			0%		-30%		-9%	-8%
Criminal Division - Total	2,861	3,191	330	112%	424	45%	527	55%	951	221
percent change	-14%	-5%			-23%		-1%		-12%	15%
General Equity - Total	237	261	24	110%	95	70%	40	30%	135	203
percent change	-35%	-34%			-7%		-32%		-16%	4%
Contested Foreclosure	119	137	18	115%	50	62%	31	38%	81	313
percent change	-50%	-49%			-7%		-35%		-21%	30%
Equity (excluding foreclosure)	118	124	6	105%	45	83%	9	17%	54	92
percent change	-3%	-5%			-6%		-18%		-8%	-15%
Civil - Total	6,011	6,150	139	102%	4,981	92%	444	8%	5,425	89
percent change	-9%	-9%			-3%		2%		-2%	12%
Track 1	1,520	1,614	94	106%	671	94%	41	6%	712	32
percent change	-23%	-22%			-14%		-15%		-14%	10%
Track 2	4,212	4,261	49	101%	3,961	91%	370	9%	4,331	105
percent change	-3%	3%			-2%		5%		-1%	9%
Track 3	227	217	-10	96%	300	95%	17	5%	317	90
percent change	-6%	-55%			13%		-26%		10%	-22%
Track 4	52	58	6	112%	49	75%	16	25%	65	369
percent change	4%	21%			-13%		33%		-4%	28%
Special Civil - Total	33,470	33,931	461	101%	3,122	99%	20	1%	3,142	1
percent change	-11%	-10%			-13%		-31%		-13%	-22%
Auto	201	217	16	108%	23	100%	0	0%	23	0
percent change	-10%	-4%			-34%		-100%		-39%	-100%
Contract	20,015	20,345	330	102%	2,354	99%	19	1%	2,373	1
percent change	-16%	-15%			-12%		-17%		-12%	-2%
Other	524	511	-13	98%	92	99%	1	1%	93	2
percent change	-28%	-28%			16%		-50%		15%	-31%
Small Claims	2,272	2,322	50	102%	115	100%	0	0%	115	0
percent change	-12%	-8%			-30%				-30%	
Tenancy	10,458	10,536	78	101%	538	100%	0	0%	538	0
percent change	0%	3%			-13%		-100%		-13%	-100%
Probate	284	276	-8	97%	96	91%	9	9%	105	38
percent change	-5%	0%			5%		50%		8%	57%
Civil Division - Total	40,002	40,618	616	102%	8,294	94%	513	6%	8,807	15
percent change	-11%	-10%			-7%		-3%		-7%	9%

**Backlog By Month
Passaic
June 2010 - June 2012**

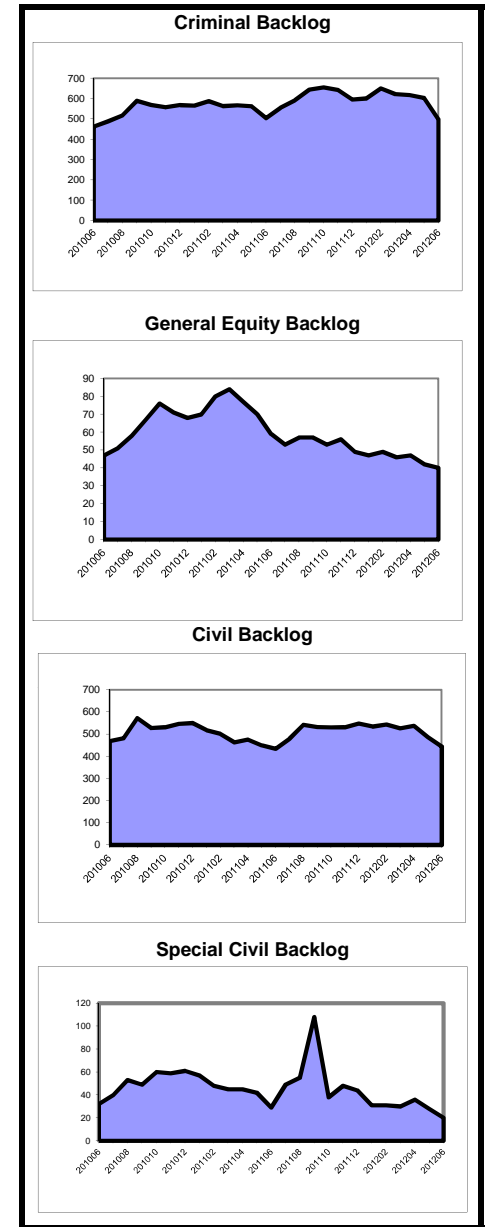

**Caseload Profile
Passaic
July 2011 - June 2012**

	Added	Resolved	Clearance		Inventory		Backlog		Active Pending	Backlog/100 Mthly Filings
			number	percent	number	percent	number	percent		
Dissolution	3,810	3,792	-18	100%	1,077	96%	46	4%	1,123	14
percent change	0%	-1%			0%		53%		1%	54%
New	1,896	1,923	27	101%	869	96%	36	4%	905	23
percent change	3%	1%			-2%		29%		-1%	25%
Reopened	1,914	1,869	-45	98%	208	95%	10	5%	218	6
percent change	-3%	-3%			7%		400%		11%	415%
Delinquency	2,617	2,689	72	103%	138	100%	0	0%	138	0
percent change	-5%	-3%			-33%		-100%		-35%	-100%
New	2,333	2,403	70	103%	136	100%	0	0%	136	0
percent change	-7%	-5%			-33%		-100%		-34%	-100%
Reopened	284	286	2	101%	2	100%	0	0%	2	0
percent change	14%	13%			-50%				-50%	
Non-Dissolution	9,682	9,785	103	101%	655	100%	0	0%	655	0
percent change	-5%	-4%			-14%				-14%	
New	1,767	1,842	75	104%	208	100%	0	0%	208	0
percent change	-18%	-14%			-27%				-27%	
Reopened	7,915	7,943	28	100%	447	100%	0	0%	447	0
percent change	-2%	-1%			-7%				-7%	
Domestic Violence	3,631	3,647	16	100%	101	100%	0	0%	101	0
percent change	-9%	-9%			-24%				-24%	
New	2,692	2,716	24	101%	82	100%	0	0%	82	0
percent change	-7%	-6%			-25%				-25%	
Reopened	939	931	-8	99%	19	100%	0	0%	19	0
percent change	-14%	-15%			-17%				-17%	
Abuse/Neglect	204	210	6	103%	225	97%	8	3%	233	47
percent change	3%	1%			-6%				-3%	
Adoption	102	101	-1	99%	22	100%			22	
percent change	57%	80%			29%				29%	
CPR	258	260	2	101%	481	100%	0	0%	481	0
percent change	-4%	21%			0%				0%	
Juv/Fam Crisis Petition	12	12	0	100%	0	100%	0	0%	0	0
percent change	-8%	-14%								
Kinship	24	27	3	113%	4	80%	1	20%	5	50
percent change	0%	29%			-50%				-38%	
Term of Parental Rights	67	56	-11	84%	24	65%	13	35%	37	233
percent change	-15%	-25%			14%		160%		42%	207%
Criminal/Quasi-Criminal	651	613	-38	94%	95	100%	0	0%	95	0
percent change	-2%	-8%			76%				76%	
Crim/Q-C - DV Contempt	513	499	-14	97%	65	100%	0	0%	65	0
percent change	-17%	-19%			25%				25%	
Crim/Q-C - Weapons & Other	138	114	-24	83%	30	100%	0	0%	30	0
percent change	200%	133%			1400%				1400%	
Family Division - Total	21,058	21,192	134	101%	2,822	98%	68	2%	2,890	4
percent change	-5%	-4%			-6%		70%		-5%	79%
Combined Trial Courts										
Total	63,921	65,001	1,080	102%	11,540	91%	1,108	9%	12,648	21
percent change	-9%	-8%			-7%		1%		-7%	11%

**Backlog By Month
Passaic
June 2010 - June 2012**

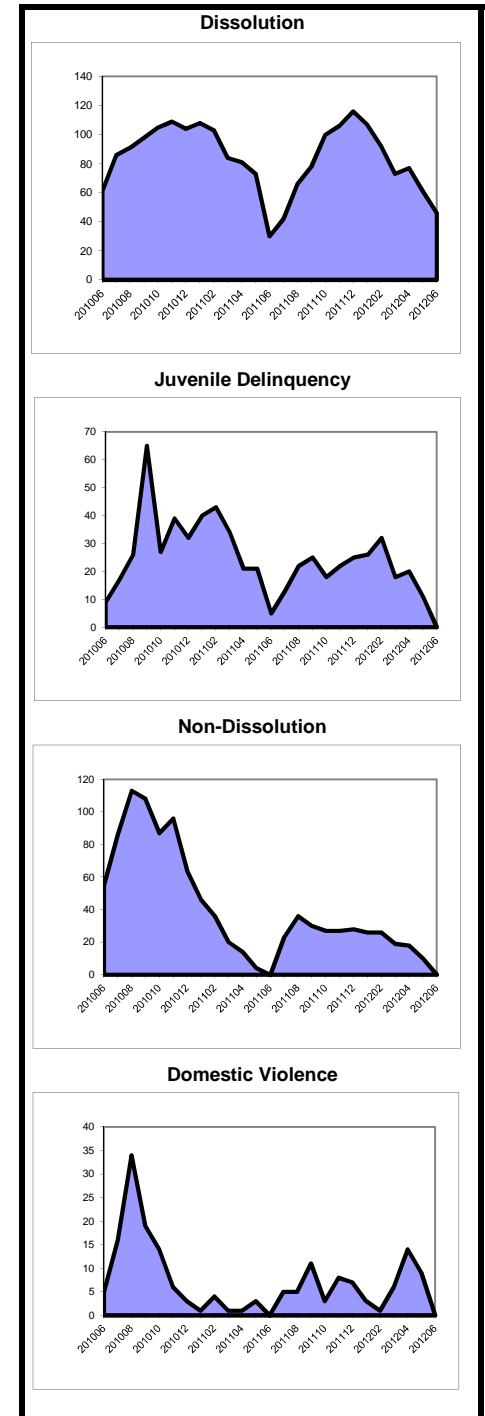

As of March 2012, the post-conviction relief backlog goal was revised from 3 months to 12 months. Historical data has been adjusted for comparison purposes.

**Caseload Profile
Salem
July 2011 - June 2012**

	Added	Resolved	Clearance		Inventory		Backlog		Active Pending	Backlog/100 Mthly Filings
			number	percent	number	percent	number	percent		
Criminal	983	1,025	42	104%	209	89%	25	11%	234	31
percent change	4%	-4%			3%		-42%		-5%	-44%
Municipal Appeals	16	12	-4	75%	3	50%	3	50%	6	225
percent change	45%	-40%			200%		200%		200%	106%
Post-Convict. Relief	11	11	0	100%	7	100%	0	0%	7	0
percent change	-15%	22%			0%				0%	
Criminal Division - Total	1,010	1,048	38	104%	219	89%	28	11%	247	33
percent change	4%	-5%			4%		-36%		-3%	-39%
General Equity - Total	27	28	1	104%	12	86%	2	14%	14	89
percent change	17%	-20%			71%		-71%		0%	-76%
Contested Foreclosure	12	15	3	125%	5	83%	1	17%	6	100
percent change	9%	-12%			67%		-83%		-33%	-85%
Equity (excluding foreclosure)	15	13	-2	87%	7	88%	1	13%	8	80
percent change	25%	-28%			75%		0%		60%	-20%
Civil - Total	358	367	9	103%	262	85%	46	15%	308	154
percent change	-17%	-15%			-2%		-2%		-2%	18%
Track 1	155	165	10	106%	63	89%	8	11%	71	62
percent change	-26%	-23%			-19%		167%		-12%	260%
Track 2	175	167	-8	95%	162	86%	27	14%	189	185
percent change	-5%	-5%			7%		-4%		5%	1%
Track 3	20	20	0	100%	28	76%	9	24%	37	540
percent change	-13%	-26%			4%		0%		3%	15%
Track 4	8	15	7	188%	9	82%	2	18%	11	300
percent change	-47%	25%			-18%		-71%		-39%	-46%
Special Civil - Total	3,920	3,902	-18	100%	400	98%	9	2%	409	3
percent change	-8%	-11%			8%		80%		9%	95%
Auto	9	3	-6	33%	3	100%	0	0%	3	0
percent change	125%	-25%								
Contract	2,149	2,162	13	101%	264	97%	7	3%	271	4
percent change	-16%	-18%			0%		250%		2%	318%
Other	59	60	1	102%	17	100%	0	0%	17	0
percent change	16%	43%			13%		-100%		0%	-100%
Small Claims	559	568	9	102%	18	95%	1	5%	19	2
percent change	8%	3%			-28%		0%		-27%	-8%
Tenancy	1,144	1,109	-35	97%	98	99%	1	1%	99	1
percent change	3%	-2%			46%				48%	
Probate	25	24	-1	96%	9	100%	0	0%	9	0
percent change	-34%	-37%			29%				29%	
Civil Division - Total	4,330	4,321	-9	100%	683	92%	57	8%	740	16
percent change	-9%	-12%			5%		-3%		4%	6%

**Backlog By Month
Salem
June 2010 - June 2012**

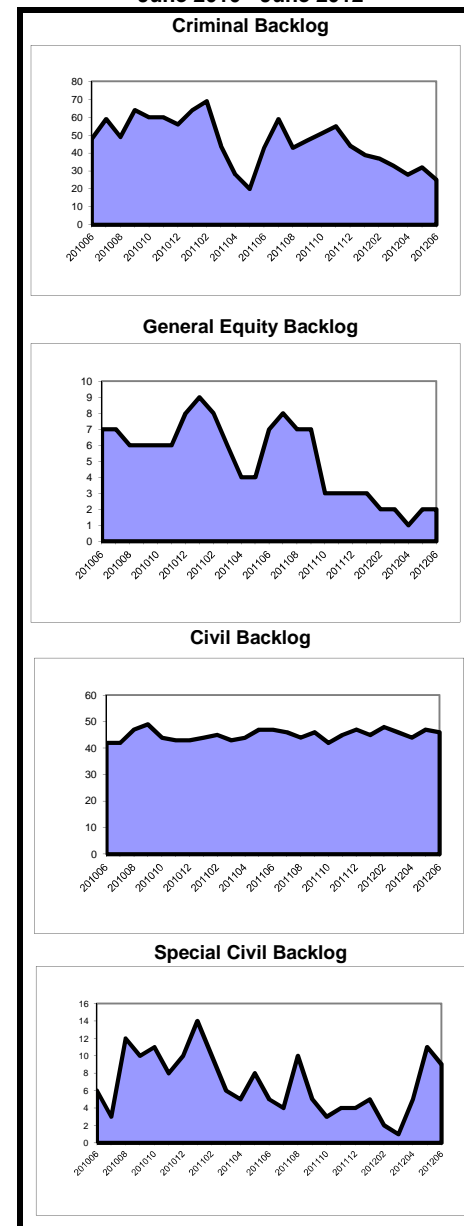

**Caseload Profile
Salem
July 2011 - June 2012**

	Added	Resolved	Clearance		Inventory		Backlog		Active Pending	Backlog/100 Mthly Filings
			number	percent	number	percent	number	percent		
Dissolution	631	672	41	106%	111	96%	5	4%	116	10
percent change	1%	11%			-28%		25%		-27%	24%
New	207	251	44	121%	74	95%	4	5%	78	23
percent change	-22%	0%			-38%		100%		-36%	158%
Reopened	424	421	-3	99%	37	97%	1	3%	38	3
percent change	18%	18%			9%		-50%		6%	-58%
Delinquency	719	801	82	111%	45	100%	0	0%	45	0
percent change	-15%	-2%			-64%		-100%		-65%	-100%
New	613	683	70	111%	36	100%	0	0%	36	0
percent change	-12%	1%			-65%		-100%		-67%	-100%
Reopened	106	118	12	111%	9	100%	0	0%	9	0
percent change	-30%	-16%			-59%				-59%	
Non-Dissolution	3,428	3,404	-24	99%	193	99%	2	1%	195	1
percent change	23%	22%			9%		-60%		7%	-68%
New	577	570	-7	99%	49	98%	1	2%	50	2
percent change	-4%	-7%			0%		0%		0%	4%
Reopened	2,851	2,834	-17	99%	144	99%	1	1%	145	0
percent change	30%	30%			13%		-75%		10%	-81%
Domestic Violence	920	907	-13	99%	26	93%	2	7%	28	3
percent change	4%	0%			63%				75%	
New	638	628	-10	98%	19	90%	2	10%	21	4
percent change	1%	-2%			73%				91%	
Reopened	282	279	-3	99%	7	100%	0	0%	7	0
percent change	11%	6%			40%				40%	
Abuse/Neglect	80	76	-4	95%	82	100%	0	0%	82	0
percent change	-17%	19%			5%				5%	
Adoption	24	16	-8	67%	7	100%			7	
percent change	50%	-20%			600%				600%	
CPR	104	72	-32	69%	126	100%	0	0%	126	0
percent change	1%	-33%			34%				34%	
Juv/Fam Crisis Petition	5	7	2	140%	0	100%	0	0%	0	0
percent change	-72%	-59%			-100%				-100%	
Kinship	7	4	-3	57%	3	100%	0	0%	3	0
percent change	75%	-20%								
Term of Parental Rights	9	6	-3	67%	2	29%	5	71%	7	667
percent change	-25%	-65%			100%		67%		75%	122%
Criminal/Quasi-Criminal	88	89	1	101%	14	100%	0	0%	14	0
percent change	-16%	-16%			-7%				-7%	
Crim/Q-C - DV Contempt	88	89	1	101%	14	100%	0	0%	14	0
percent change	-16%	-16%			-7%				-7%	
Crim/Q-C - Weapons & Other	0	0	0	100%	0	100%	0	0%	0	0
percent change										
Family Division - Total	6,015	6,054	39	101%	609	98%	14	2%	623	3
percent change	9%	11%			-8%		-22%		-8%	-29%
Combined Trial Courts										
Total	11,355	11,423	68	101%	1,511	94%	99	6%	1,610	10
percent change	1%	0%			-1%		-18%		-2%	-19%

**Backlog By Month
Salem
June 2010 - June 2012**

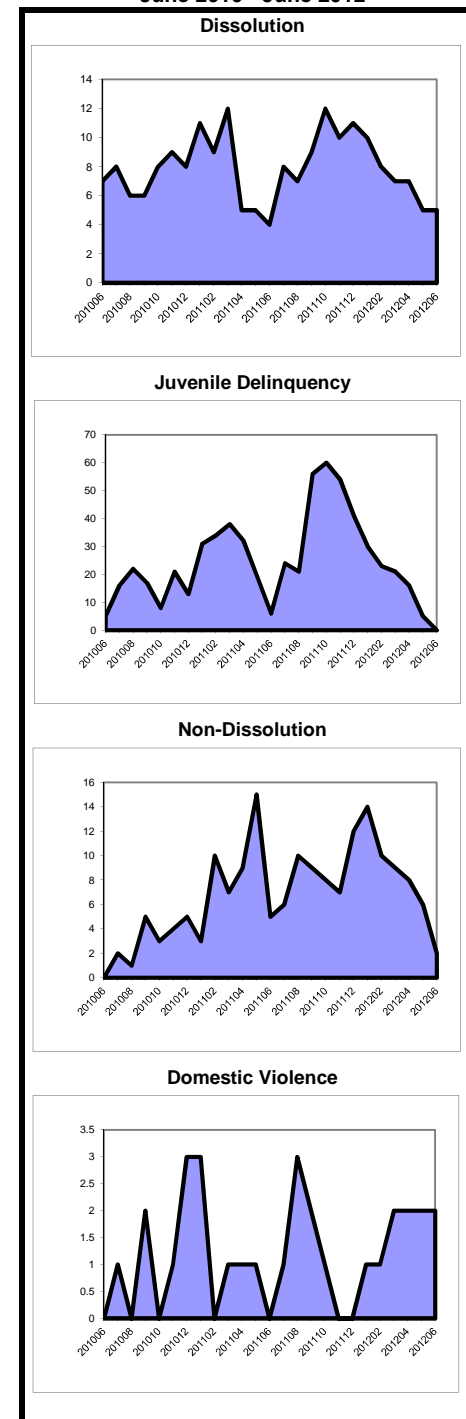

As of March 2012, the post-conviction relief backlog goal was revised from 3 months to 12 months. Historical data has been adjusted for comparison purposes.

**Caseload Profile
Somerset
July 2011 - June 2012**

	Added	Resolved	Clearance		Inventory		Backlog		Active Pending	Backlog/100 Mthly Filings
			number	percent	number	percent	number	percent		
Criminal	1,105	1,079	-26	98%	263	55%	218	45%	481	237
percent change	6%	4%			-6%		11%		1%	4%
Municipal Appeals	33	37	4	112%	8	38%	13	62%	21	473
percent change	0%	28%			-11%		-19%		-16%	-19%
Post-Convict. Relief	26	9	-17	35%	23	70%	10	30%	33	462
percent change	73%	-44%			188%		11%		94%	-36%
Criminal Division - Total	1,164	1,125	-39	97%	294	55%	241	45%	535	248
percent change	7%	4%			-1%		9%		3%	2%
General Equity - Total	150	160	10	107%	69	51%	67	49%	136	536
percent change	-23%	-11%			-13%		16%		-1%	49%
Contested Foreclosure	64	81	17	127%	31	38%	50	62%	81	938
percent change	-30%	1%			-18%		-2%		-9%	39%
Equity (excluding foreclosure)	86	79	-7	92%	38	69%	17	31%	55	237
percent change	-17%	-21%			-7%		143%		15%	191%
Civil - Total	2,005	2,161	156	108%	1,365	80%	347	20%	1,712	208
percent change	-12%	-10%			-11%		3%		-8%	18%
Track 1	867	911	44	105%	344	89%	42	11%	386	58
percent change	-18%	-19%			-12%		-26%		-14%	-11%
Track 2	983	1,045	62	106%	862	79%	226	21%	1,088	276
percent change	-10%	-7%			-8%		9%		-5%	20%
Track 3	116	155	39	134%	116	71%	48	29%	164	497
percent change	14%	42%			-21%		2%		-15%	-10%
Track 4	39	50	11	128%	43	58%	31	42%	74	954
percent change	-15%	22%			-22%		24%		-8%	46%
Special Civil - Total	12,245	12,454	209	102%	1,227	100%	4	0%	1,231	0
percent change	-13%	-12%			-14%		-73%		-15%	-69%
Auto	58	58	0	100%	7	100%	0	0%	7	0
percent change	4%	9%			17%		-100%		0%	-100%
Contract	7,993	8,169	176	102%	885	100%	4	0%	889	1
percent change	-17%	-16%			-16%		-64%		-17%	-56%
Other	131	136	5	104%	19	100%	0	0%	19	0
percent change	-13%	-13%			-14%		-100%		-21%	-100%
Small Claims	1,002	1,015	13	101%	68	100%	0	0%	68	0
percent change	-14%	-11%			-16%				-16%	
Tenancy	3,061	3,076	15	100%	248	100%	0	0%	248	0
percent change	-3%	-2%			-5%		-100%		-6%	-100%
Probate	157	154	-3	98%	40	69%	18	31%	58	138
percent change	-13%	-10%			-11%		80%		5%	108%
Civil Division - Total	14,557	14,929	372	103%	2,701	86%	436	14%	3,137	36
percent change	-13%	-12%			-12%		4%		-10%	20%

**Backlog By Month
Somerset
June 2010 - June 2012**

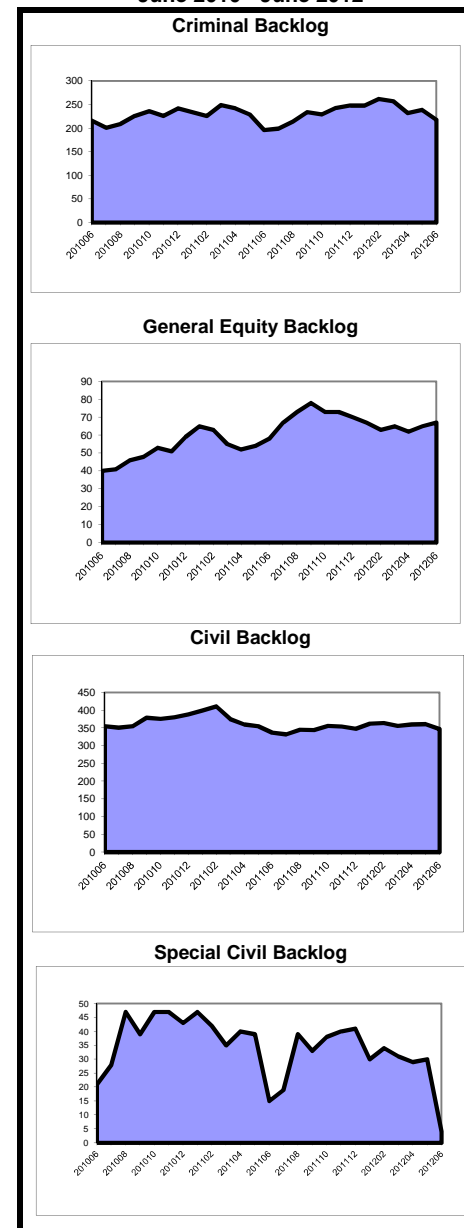

**Caseload Profile
Somerset
July 2011 - June 2012**

	Added	Resolved	Clearance		Inventory		Backlog		Active Pending	Backlog/100 Mthly Filings
			number	percent	number	percent	number	percent		
Dissolution	2,828	2,931	103	104%	619	85%	110	15%	729	47
percent change	10%	15%			-7%		-33%		-13%	-39%
New	1,049	1,137	88	108%	471	83%	95	17%	566	109
percent change	2%	14%			-7%		-29%		-12%	-30%
Reopened	1,779	1,794	15	101%	148	91%	15	9%	163	10
percent change	14%	16%			-8%		-53%		-16%	-59%
Delinquency	762	787	25	103%	52	100%	0	0%	52	0
percent change	-19%	-20%			-15%		-100%		-25%	-100%
New	702	726	24	103%	50	100%	0	0%	50	0
percent change	-20%	-21%			-14%		-100%		-24%	-100%
Reopened	60	61	1	102%	2	100%	0	0%	2	0
percent change	-2%	-6%			-33%				-33%	
Non-Dissolution	3,111	3,099	-12	100%	188	97%	5	3%	193	2
percent change	13%	12%			4%		0%		4%	-11%
New	547	555	8	101%	61	97%	2	3%	63	4
percent change	0%	-2%			-13%		0%		-13%	0%
Reopened	2,564	2,544	-20	99%	127	98%	3	2%	130	1
percent change	16%	16%			15%		0%		15%	-14%
Domestic Violence	1,392	1,394	2	100%	29	97%	1	3%	30	1
percent change	-8%	-7%			-9%		0%		-9%	8%
New	956	968	12	101%	15	100%	0	0%	15	0
percent change	-8%	-7%			-42%				-42%	
Reopened	436	426	-10	98%	14	93%	1	7%	15	3
percent change	-6%	-7%			133%		0%		114%	6%
Abuse/Neglect	65	138	73	212%	100	100%	0	0%	100	0
percent change	-46%	12%			-25%		-100%		-42%	-100%
Adoption	40	43	3	108%	5	100%			5	
percent change	-7%	-16%			25%				25%	
CPR	68	103	35	151%	147	100%	0	0%	147	0
percent change	-36%	8%			-17%				-17%	
Juv/Fam Crisis Petition	2	2	0	100%	0	100%	0	0%	0	0
percent change	-50%	-50%								
Kinship	13	16	3	123%	0	100%	0	0%	0	0
percent change	63%	100%			-100%				-100%	
Term of Parental Rights	17	16	-1	94%	8	53%	7	47%	15	494
percent change	89%	7%			300%		-42%		7%	-69%
Criminal/Quasi-Criminal	247	264	17	107%	13	93%	1	7%	14	5
percent change	-15%	-10%			-55%		-50%		-55%	-41%
Crim/Q-C - DV Contempt	184	197	13	107%	9	90%	1	10%	10	7
percent change	-16%	-12%			-57%		-50%		-57%	-40%
Crim/Q-C - Weapons & Other	63	67	4	106%	4	100%	0	0%	4	0
percent change	-13%	-4%			-50%				-50%	
Family Division - Total	8,545	8,793	248	103%	1,161	90%	124	10%	1,285	17
percent change	2%	5%			-10%		-47%		-16%	-48%
Combined Trial Courts										
Total	24,266	24,847	581	102%	4,156	84%	801	16%	4,957	40
percent change	-8%	-6%			-11%		-8%		-11%	-1%

**Backlog By Month
Somerset
June 2010 - June 2012**

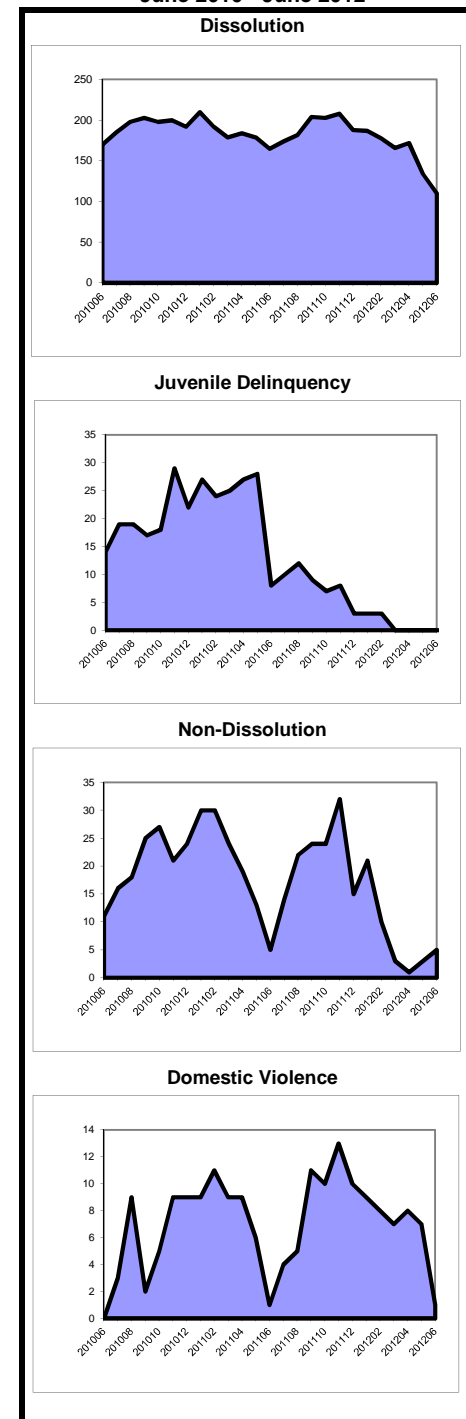

As of March 2012, the post-conviction relief backlog goal was revised from 3 months to 12 months. Historical data has been adjusted for comparison purposes.

**Caseload Profile
Sussex
July 2011 - June 2012**

	Added	Resolved	Clearance		Inventory		Backlog		Active Pending	Backlog/100 Mthly Filings
			number	percent	number	percent	number	percent		
Criminal	587	533	-54	91%	50	35%	94	65%	144	192
percent change	10%	6%			22%		77%		53%	62%
Municipal Appeals	32	31	-1	97%	9	64%	5	36%	14	188
percent change	39%	24%			80%		-38%		8%	-55%
Post-Convict. Relief	4	1	-3	25%	3	60%	2	40%	5	600
percent change	300%	-67%					0%		150%	-75%
Criminal Division - Total	623	565	-58	91%	62	38%	101	62%	163	195
percent change	11%	6%			35%		60%		50%	44%
General Equity - Total	91	95	4	104%	44	53%	39	47%	83	514
percent change	-21%	-11%			7%		-17%		-6%	5%
Contested Foreclosure	51	65	14	127%	22	43%	29	57%	51	682
percent change	-39%	-14%			-19%		-26%		-23%	21%
Equity (excluding foreclosure)	40	30	-10	75%	22	69%	10	31%	32	300
percent change	25%	-3%			57%		25%		45%	0%
Civil - Total	926	1,011	85	109%	618	84%	114	16%	732	148
percent change	-17%	-16%			-9%		-19%		-11%	-2%
Track 1	420	440	20	105%	197	92%	18	8%	215	51
percent change	-25%	-26%			-10%		0%		-9%	34%
Track 2	415	503	88	121%	332	81%	76	19%	408	220
percent change	-17%	-3%			-17%		-22%		-18%	-7%
Track 3	70	52	-18	74%	69	83%	14	17%	83	240
percent change	71%	4%			47%		-26%		26%	-57%
Track 4	21	16	-5	76%	20	77%	6	23%	26	343
percent change	62%	-52%			33%		20%		30%	-26%
Special Civil - Total	7,073	7,044	-29	100%	885	100%	3	0%	888	1
percent change	-15%	-16%			4%		-63%		3%	-56%
Auto	10	10	0	100%	0	100%	0	0%	0	0
percent change	11%	0%								
Contract	5,273	5,277	4	100%	744	100%	3	0%	747	1
percent change	-21%	-22%			0%		-63%		-1%	-53%
Other	26	25	-1	96%	2	100%	0	0%	2	0
percent change	8%	-4%			100%				100%	
Small Claims	762	723	-39	95%	77	100%	0	0%	77	0
percent change	4%	-2%			103%				103%	
Tenancy	1,002	1,009	7	101%	62	100%	0	0%	62	0
percent change	9%	14%			-10%				-10%	
Probate	132	125	-7	95%	28	97%	1	3%	29	9
percent change	-8%	-17%			40%		-50%		32%	-46%
Civil Division - Total	8,222	8,275	53	101%	1,575	91%	157	9%	1,732	23
percent change	-15%	-16%			-1%		-20%		-3%	-6%

**Backlog By Month
Sussex
June 2010 - June 2012**

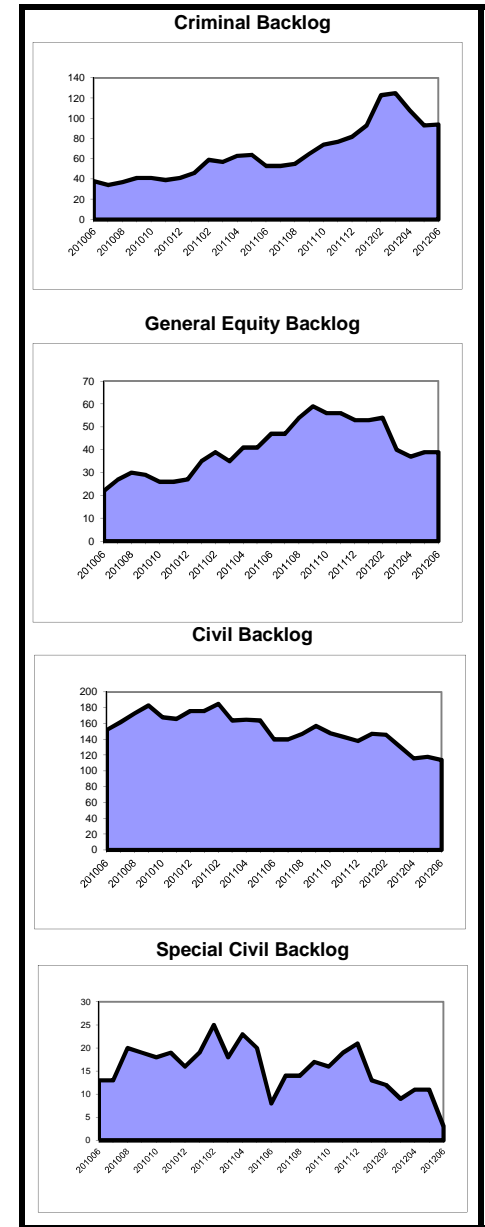

**Caseload Profile
Sussex
July 2011 - June 2012**

	Added	Resolved	Clearance		Inventory		Backlog		Active Pending	Backlog/100 Mthly Filings
			number	percent	number	percent	number	percent		
Dissolution	1,540	1,589	49	103%	369	83%	75	17%	444	58
percent change	1%	8%			-17%		50%		-10%	48%
New	553	592	39	107%	299	83%	62	17%	361	135
percent change	-8%	8%			-16%		59%		-8%	74%
Reopened	987	997	10	101%	70	84%	13	16%	83	16
percent change	7%	9%			-22%		18%		-18%	10%
Delinquency	555	572	17	103%	45	87%	7	13%	52	15
percent change	-24%	-26%			-21%		-42%		-25%	-23%
New	526	541	15	103%	42	88%	6	13%	48	14
percent change	-21%	-24%			-19%		-50%		-25%	-37%
Reopened	29	31	2	107%	3	75%	1	25%	4	41
percent change	-54%	-52%			-40%				-20%	
Non-Dissolution	1,191	1,234	43	104%	84	99%	1	1%	85	1
percent change	-13%	-13%			-26%		-94%		-35%	-93%
New	309	331	22	107%	32	100%	0	0%	32	0
percent change	-22%	-21%			-22%		-100%		-41%	-100%
Reopened	882	903	21	102%	52	98%	1	2%	53	1
percent change	-10%	-10%			-29%		-75%		-31%	-72%
Domestic Violence	608	605	-3	100%	14	93%	1	7%	15	2
percent change	-17%	-18%			27%		-67%		7%	-60%
New	494	493	-1	100%	10	91%	1	9%	11	2
percent change	-18%	-20%			0%				10%	
Reopened	114	112	-2	98%	4	100%	0	0%	4	0
percent change	-7%	-10%			300%		-100%		0%	-100%
Abuse/Neglect	90	58	-32	64%	47	78%	13	22%	60	173
percent change	91%	-26%			161%		30%		114%	-32%
Adoption	40	34	-6	85%	8	100%			8	8
percent change	38%	26%			100%				100%	
CPR	85	70	-15	82%	82	100%	0	0%	82	0
percent change	47%	-21%			34%		-100%		22%	-100%
Juv/Fam Crisis Petition	3	3	0	100%	0	100%	0	0%	0	0
percent change	-40%	-40%								
Kinship	1	2	1	200%	0	100%	0	0%	0	0
percent change	-88%	-78%			-100%				-100%	
Term of Parental Rights	12	13	1	108%	6	55%	5	45%	11	500
percent change	-29%	0%			-40%		150%		-8%	254%
Criminal/Quasi-Criminal	174	178	4	102%	5	100%	0	0%	5	0
percent change	-19%	-23%			-44%				-44%	
Crim/Q-C - DV Contempt	87	89	2	102%	5	100%	0	0%	5	0
percent change	-26%	-24%			-38%				-38%	
Crim/Q-C - Weapons & Other	87	89	2	102%	0	100%	0	0%	0	0
percent change	-9%	-22%			-100%				-100%	
Family Division - Total	4,299	4,358	59	101%	660	87%	102	13%	762	28
percent change	-9%	-10%			-9%		2%		-8%	12%
Combined Trial Courts										
Total	13,144	13,198	54	100%	2,297	86%	360	14%	2,657	33
percent change	-13%	-14%			-3%		0%		-2%	14%

**Backlog By Month
Sussex
June 2010 - June 2012**

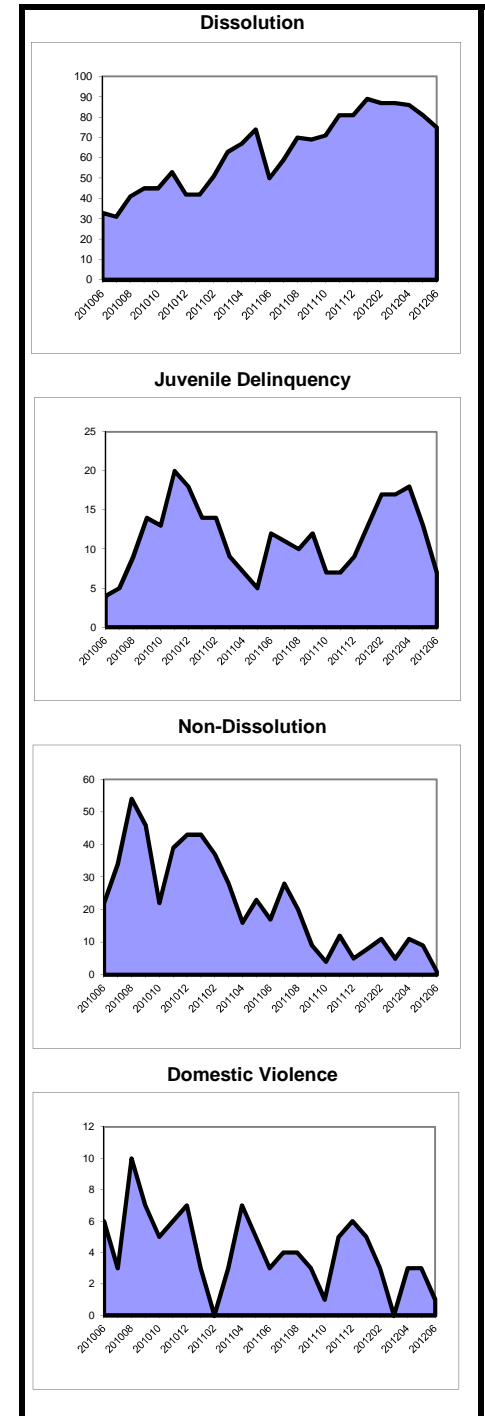

As of March 2012, the post-conviction relief backlog goal was revised from 3 months to 12 months. Historical data has been adjusted for comparison purposes.

**Caseload Profile
Union
July 2011 - June 2012**

	Added	Resolved	Clearance		Inventory		Backlog		Active Pending	Backlog/100 Mthly Filings
			number	percent	number	percent	number	percent		
Criminal	3,023	3,194	171	106%	404	40%	606	60%	1,010	241
percent change	-10%	-1%			-22%		-1%		-10%	10%
Municipal Appeals	24	23	-1	96%	8	44%	10	56%	18	500
percent change	-41%	-49%			-33%		100%		6%	242%
Post-Convict. Relief	89	47	-42	53%	76	54%	65	46%	141	876
percent change	141%	-47%			181%		132%		156%	-3%
Criminal Division - Total	3,136	3,264	128	104%	488	42%	681	58%	1,169	261
percent change	-9%	-3%			-12%		6%		-3%	16%
General Equity - Total	236	312	76	132%	89	65%	48	35%	137	244
percent change	-38%	-11%			-36%		-37%		-37%	1%
Contested Foreclosure	114	170	56	149%	36	55%	29	45%	65	305
percent change	-47%	-8%			-45%		-50%		-48%	-5%
Equity (excluding foreclosure)	122	142	20	116%	53	74%	19	26%	72	187
percent change	-25%	-14%			-28%		6%		-22%	41%
Civil - Total	4,913	5,086	173	104%	4,128	83%	837	17%	4,965	204
percent change	-12%	-1%			-4%		2%		-3%	16%
Track 1	1,456	1,661	205	114%	675	87%	99	13%	774	82
percent change	-25%	-20%			-22%		-21%		-22%	6%
Track 2	3,192	3,138	-54	98%	3,129	83%	647	17%	3,776	243
percent change	-4%	12%			0%		7%		2%	12%
Track 3	218	219	1	100%	271	80%	67	20%	338	369
percent change	-9%	-3%			3%		8%		4%	19%
Track 4	47	68	21	145%	53	69%	24	31%	77	613
percent change	-33%	17%			-21%		-17%		-20%	23%
Special Civil - Total	35,801	36,328	527	101%	3,168	98%	57	2%	3,225	2
percent change	-7%	-8%			-15%		159%		-14%	180%
Auto	69	68	-1	99%	10	100%	0	0%	10	0
percent change	-12%	-9%			11%				11%	
Contract	20,571	21,062	491	102%	2,249	98%	54	2%	2,303	3
percent change	-14%	-15%			-19%		200%		-18%	250%
Other	259	240	-19	93%	58	97%	2	3%	60	9
percent change	-34%	-39%			49%		0%		46%	51%
Small Claims	2,288	2,311	23	101%	144	100%	0	0%	144	0
percent change	12%	17%			-14%		-100%		-15%	-100%
Tenancy	12,614	12,647	33	100%	707	100%	1	0%	708	0
percent change	4%	4%			-5%				-5%	
Probate	274	290	16	106%	63	88%	9	13%	72	39
percent change	0%	5%			-18%		-18%		-18%	-18%
Civil Division - Total	41,224	42,016	792	102%	7,448	89%	951	11%	8,399	28
percent change	-8%	-7%			-10%		2%		-9%	12%

**Backlog By Month
Union
June 2010 - June 2012**

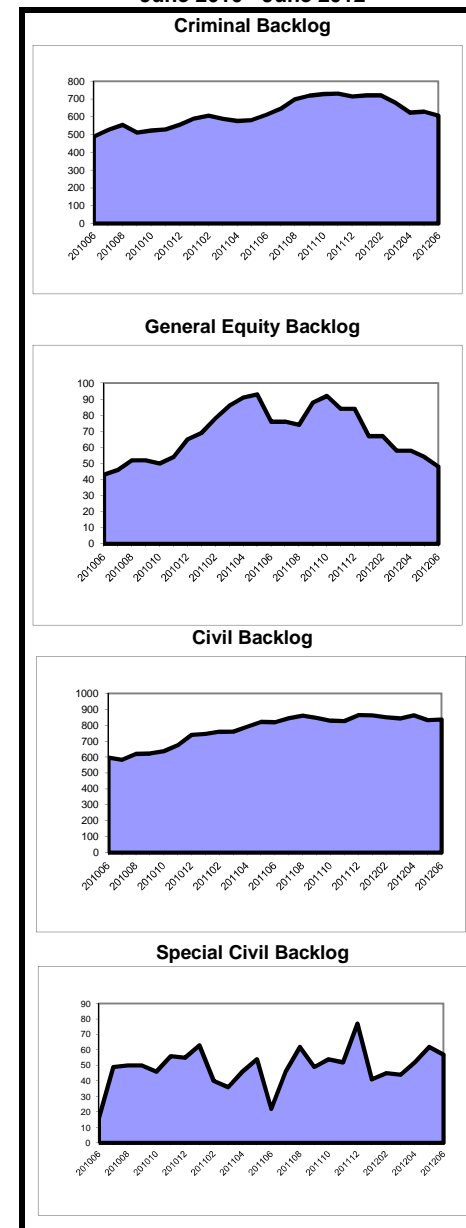

**Caseload Profile
Union
July 2011 - June 2012**

	Added	Resolved	Clearance		Inventory		Backlog		Active Pending	Backlog/100 Mthly Filings
			number	percent	number	percent	number	percent		
Dissolution	4,285	4,203	-82	98%	1,336	95%	72	5%	1,408	20
percent change	0%	-3%			6%		14%	7%	15%	
New	2,136	2,104	-32	99%	1,091	95%	52	5%	1,143	29
percent change	-3%	-6%			5%		-9%	4%	-6%	
Reopened	2,149	2,099	-50	98%	245	92%	20	8%	265	11
percent change	2%	-1%			14%		233%	20%	227%	
Delinquency	2,281	2,304	23	101%	268	96%	11	4%	279	6
percent change	-10%	-13%			-8%		10%	-7%	23%	
New	2,201	2,220	19	101%	268	96%	11	4%	279	6
percent change	-11%	-14%			-7%		10%	-6%	23%	
Reopened	80	84	4	105%	0	100%	0	0%	0	0
percent change	-1%	5%			-100%		-100%			
Non-Dissolution	10,402	10,401	-1	100%	931	91%	97	9%	1,028	11
percent change	1%	4%			-3%		17%	-1%	15%	
New	2,170	2,133	-37	98%	332	88%	44	12%	376	24
percent change	-3%	-3%			5%		47%	9%	52%	
Reopened	8,232	8,268	36	100%	599	92%	53	8%	652	8
percent change	3%	6%			-7%		0%	-6%	-2%	
Domestic Violence	3,360	3,341	-19	99%	116	97%	3	3%	119	1
percent change	-4%	-5%			14%		200%	16%	213%	
New	2,066	2,066	0	100%	73	99%	1	1%	74	1
percent change	-5%	-6%			9%		10%			
Reopened	1,294	1,275	-19	99%	43	96%	2	4%	45	2
percent change	-2%	-4%			23%		100%	25%	104%	
Abuse/Neglect	165	161	-4	98%	245	97%	7	3%	252	51
percent change	9%	-20%			-1%		2%			
Adoption	130	131	1	101%	12	100%	12		12	
percent change	-2%	-1%			-25%		-25%			
CPR	200	254	54	127%	447	98%	9	2%	456	54
percent change	12%	8%			-12%		125%	-11%	101%	
Juv/Fam Crisis Petition	7	7	0	100%	0	100%	0	0%	0	0
percent change	-30%	-30%								
Kinship	38	36	-2	95%	9	90%	1	10%	10	32
percent change	27%	29%			50%		-50%	25%	-61%	
Term of Parental Rights	40	47	7	118%	15	47%	17	53%	32	510
percent change	-17%	-11%			-35%		6%	-18%	28%	
Criminal/Quasi-Criminal	356	337	-19	95%	40	89%	5	11%	45	17
percent change	-26%	-30%			54%		73%			
Crim/Q-C - DV Contempt	224	206	-18	92%	32	97%	1	3%	33	5
percent change	-30%	-37%			113%		120%			
Crim/Q-C - Weapons & Other	132	131	-1	99%	8	67%	4	33%	12	36
percent change	-16%	-13%			-27%		9%			
Family Division - Total	21,264	21,222	-42	100%	3,419	94%	222	6%	3,641	13
percent change	-2%	-2%			0%		24%	1%	26%	
Combined Trial Courts										
Total	65,624	66,502	878	101%	11,355	86%	1,854	14%	13,209	34
percent change	-6%	-5%			-7%		6%	-6%	13%	

**Backlog By Month
Union
June 2010 - June 2012**

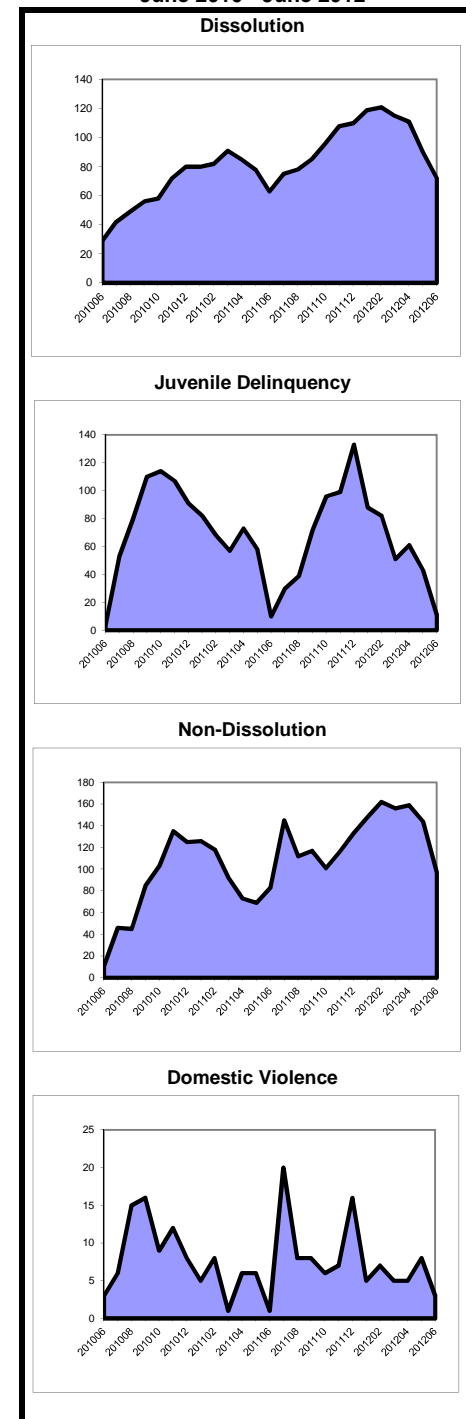

As of March 2012, the post-conviction relief backlog goal was revised from 3 months to 12 months. Historical data has been adjusted for comparison purposes.

**Caseload Profile
Warren
July 2011 - June 2012**

	Added	Resolved	Clearance		Inventory		Backlog		Active Pending	Backlog/100 Mthly Filings
			number	percent	number	percent	number	percent		
Criminal	537	579	42	108%	47	44%	60	56%	107	134
percent change	1%	9%			-4%		3%		0%	3%
Municipal Appeals	21	18	-3	86%	7	64%	4	36%	11	229
percent change	24%	0%			250%		-33%		38%	-46%
Post-Convict. Relief	4	4	0	100%	4	80%	1	20%	5	300
percent change	0%	-20%			100%		-67%		0%	-67%
Criminal Division - Total	562	601	39	107%	58	47%	65	53%	123	139
percent change	1%	8%			9%		-3%		3%	-4%
General Equity - Total	21	35	14	167%	12	39%	19	61%	31	1,086
percent change	-62%	-29%			-60%		0%		-37%	162%
Contested Foreclosure	9	22	13	244%	5	24%	16	76%	21	2,133
percent change	-76%	-12%			-77%		0%		-45%	322%
Equity (excluding foreclosure)	12	13	1	108%	7	70%	3	30%	10	300
percent change	-29%	-46%			-13%		0%		-9%	42%
Civil - Total	536	622	86	116%	366	84%	71	16%	437	159
percent change	-18%	-13%			-17%		-9%		-15%	11%
Track 1	241	279	38	116%	109	89%	13	11%	122	65
percent change	-30%	-17%			-25%		-13%		-24%	24%
Track 2	251	293	42	117%	205	82%	46	18%	251	220
percent change	-2%	-11%			-13%		-15%		-13%	-13%
Track 3	34	41	7	121%	36	80%	9	20%	45	318
percent change	0%	24%			-16%		29%		-10%	29%
Track 4	10	9	-1	90%	16	84%	3	16%	19	360
percent change	-44%	-31%			7%		50%		12%	170%
Special Civil - Total	5,332	5,392	60	101%	454	100%	1	0%	455	0
percent change	-13%	-12%			-12%		-50%		-12%	-42%
Auto	12	13	1	108%	1	100%	0	0%	1	0
percent change	20%	44%			-50%		0		-50%	0
Contract	3,121	3,270	149	105%	281	100%	0	0%	281	0
percent change	-22%	-18%			-35%		-100%		-35%	-100%
Other	15	16	1	107%	1	50%	1	50%	2	80
percent change	-57%	-59%			-50%		0%		-33%	133%
Small Claims	615	537	-78	87%	93	100%	0	0%	93	0
percent change	-8%	-20%			520%		0		520%	0
Tenancy	1,569	1,556	-13	99%	78	100%	0	0%	78	0
percent change	8%	8%			20%		0		20%	0
Probate	68	75	7	110%	22	100%	0	0%	22	0
percent change	-14%	0%			-8%		-100%		-19%	-100%
Civil Division - Total	5,957	6,124	167	103%	854	90%	91	10%	945	18
percent change	-14%	-12%			-15%		-11%		-15%	4%

**Backlog By Month
Warren
June 2010 - June 2012**

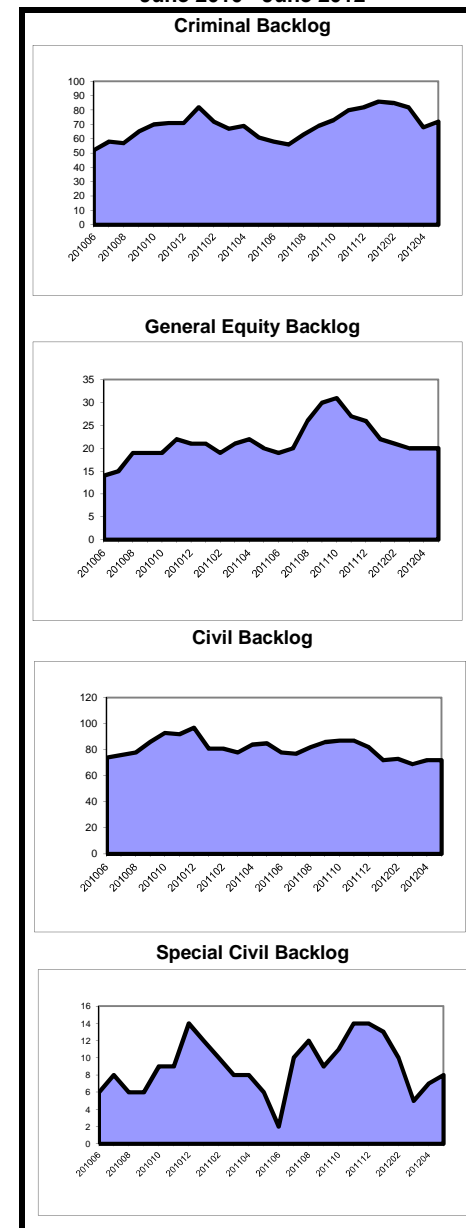

**Caseload Profile
Warren
July 2011 - June 2012**

	Added	Resolved	Clearance		Inventory		Backlog		Active Pending	Backlog/100 Mthly Filings
			number	percent	number	percent	number	percent		
Dissolution	1,029	1,003	-26	97%	266	96%	10	4%	276	12
percent change	10%	6%			12%		-29%	4%	10%	-35%
New	401	404	3	101%	195	96%	8	4%	203	24
percent change	6%	8%			4%		14%	5%	5%	8%
Reopened	628	599	-29	95%	71	97%	2	3%	73	4
percent change	14%	5%			42%		-71%	28%	28%	-75%
Delinquency	418	421	3	101%	24	96%	1	4%	25	3
percent change	-15%	-17%			-8%		0%	4%	-7%	17%
New	375	377	2	101%	24	96%	1	4%	25	3
percent change	-16%	-18%			0%		0%	4%	0%	18%
Reopened	43	44	1	102%	0	100%	0	0%	0	0
percent change	-7%	-6%			-100%		0	0%	-100%	0
Non-Dissolution	1,870	1,838	-32	98%	134	98%	3	2%	137	2
percent change	9%	6%			47%		-80%	2%	29%	-82%
New	329	333	4	101%	38	100%	0	0%	38	0
percent change	-2%	0%			3%		-100%	0%	-12%	-100%
Reopened	1,541	1,505	-36	98%	96	97%	3	3%	99	2
percent change	11%	8%			78%		-67%	3%	57%	-70%
Domestic Violence	706	704	-2	100%	17	100%	0	0%	17	0
percent change	-8%	-9%			0%		0	0%	0%	0
New	508	508	0	100%	10	100%	0	0%	10	0
percent change	-9%	-10%			0%		0	0%	0%	0
Reopened	198	196	-2	99%	7	100%	0	0%	7	0
percent change	-6%	-5%			0%		0	0%	0%	0
Abuse/Neglect	77	91	14	118%	81	94%	5	6%	86	78
percent change	20%	-1%			-14%		-17%	6%	-14%	-31%
Adoption	26	29	3	112%	2	100%	2	100%	2	300
percent change	-4%	26%			-60%		100%	100%	-60%	
CPR	74	75	1	101%	143	100%	0	0%	143	0
percent change	48%	-34%			3%		-100%	0%	1%	-100%
Juv/Fam Crisis Petition	8	6	-2	75%	0	0%	2	100%	2	300
percent change	14%	-14%			0%		100%	100%	100%	
Kinship	0	0	0	100%	0	100%	0	0%	0	0
percent change					100%		0%	0%	0%	
Term of Parental Rights	20	29	9	145%	8	44%	10	56%	18	600
percent change	11%	32%			33%		-50%	56%	-31%	-55%
Criminal/Quasi-Criminal	98	99	1	101%	10	83%	2	17%	12	24
percent change	-13%	-26%			-17%		100%	17%	-8%	131%
Crim/Q-C - DV Contempt	67	69	2	103%	7	78%	2	22%	9	36
percent change	-15%	-25%			-30%		100%	22%	-18%	136%
Crim/Q-C - Weapons & Other	31	30	-1	97%	3	100%	0	0%	3	0
percent change	-9%	-27%			50%		0%	0%	50%	
Family Division - Total	4,326	4,295	-31	99%	685	95%	33	5%	718	9
percent change	3%	-1%			9%		-45%	5%	5%	-47%
Combined Trial Courts										
Total	10,845	11,020	175	102%	1,597	89%	189	11%	1,786	21
percent change	-7%	-7%			-5%		-17%	11%	-7%	-11%

**Backlog By Month
Warren
June 2010 - June 2012**

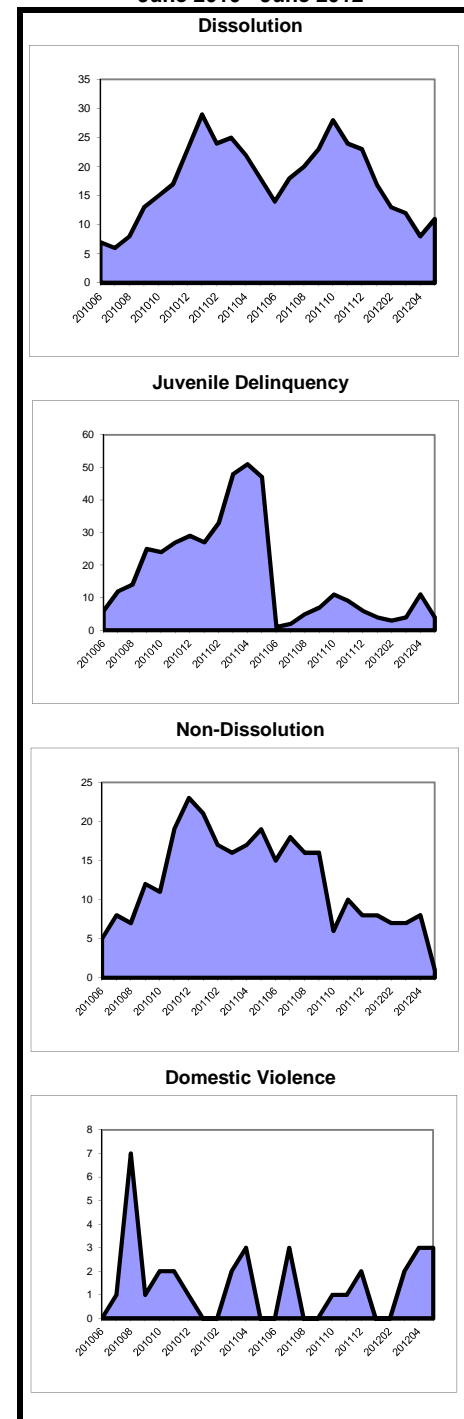

As of March 2012, the post-conviction relief backlog goal was revised from 3 months to 12 months. Historical data has been adjusted for comparison purposes.

Caseload Profile
State
July 2011 - June 2012

	Added	Resolved	Clearance		Inventory		Backlog		Active Pending	Backlog/100 Mthly Filings
			number	percent	number	percent	number	percent		
Criminal	48,767	48,239	-528	99%	9,119	55%	7,357	45%	16,476	181
percent change	-1%	-4%			3%		13%		7%	15%
Municipal Appeals	1,035	1,065	30	103%	251	62%	152	38%	403	176
percent change	-5%	-9%			9%		-23%		-6%	-19%
Post-Convict. Relief	1,074	946	-128	88%	767	73%	288	27%	1,055	322
percent change	7%	-1%			19%		17%		18%	9%
Criminal Division - Total	50,876	50,250	-626	99%	10,137	57%	7,797	43%	17,934	184
percent change	-1%	-4%			4%		12%		8%	14%
General Equity - Total	4,866	5,854	988	120%	1,787	72%	704	28%	2,491	174
percent change	-29%	-14%			-23%		-37%		-27%	-11%
Contested Foreclosure	1,904	2,750	846	144%	666	62%	403	38%	1,069	254
percent change	-49%	-25%			-38%		-50%		-43%	-1%
Equity (excluding foreclosure)	2,962	3,104	142	105%	1,121	79%	301	21%	1,422	122
percent change	-4%	-2%			-10%		-1%		-8%	4%
Civil - Total	96,611	99,045	2,434	103%	82,998	84%	15,722	16%	98,720	195
percent change	-9%	-4%			1%		-10%		-1%	-1%
Track 1	26,895	29,879	2,984	111%	11,347	91%	1,066	9%	12,413	48
percent change	-22%	-19%			-20%		-17%		-20%	7%
Track 2	55,287	58,093	2,806	105%	50,838	85%	9,044	15%	59,882	196
percent change	-5%	1%			-3%		-3%		-3%	2%
Track 3	4,929	5,363	434	109%	5,818	78%	1,681	22%	7,499	409
percent change	-7%	-9%			-6%		-2%		-5%	6%
Track 4	9,500	5,710	-3,790	60%	14,995	79%	3,931	21%	18,926	497
percent change	13%	133%			58%		-25%		29%	-33%
Special Civil - Total	529,585	538,838	9,253	102%	45,341	99%	428	1%	45,769	1
percent change	-11%	-10%			-16%		-20%		-16%	-11%
Auto	1,557	1,608	51	103%	199	96%	9	4%	208	7
percent change	-2%	4%			-16%		-53%		-18%	-52%
Contract	303,710	312,758	9,048	103%	31,776	99%	363	1%	32,139	1
percent change	-17%	-15%			-22%		-15%		-22%	2%
Other	6,526	6,598	72	101%	895	97%	31	3%	926	6
percent change	-28%	-30%			-8%		-37%		-10%	-12%
Small Claims	45,531	45,597	66	100%	2,394	99%	17	1%	2,411	0
percent change	-6%	-7%			6%		-35%		6%	-31%
Tenancy	172,261	172,277	16	100%	10,077	100%	8	0%	10,085	0
percent change	0%	0%			2%		-58%		2%	-58%
Probate	6,232	6,301	69	101%	1,658	92%	148	8%	1,806	28
percent change	-2%	1%			-1%		-6%		-1%	-5%
Civil Division - Total	637,294	650,038	12,744	102%	131,784	89%	17,002	11%	148,786	32
percent change	-11%	-9%			-6%		-12%		-7%	-2%

Backlog By Month
State
June 2010 - June 2012

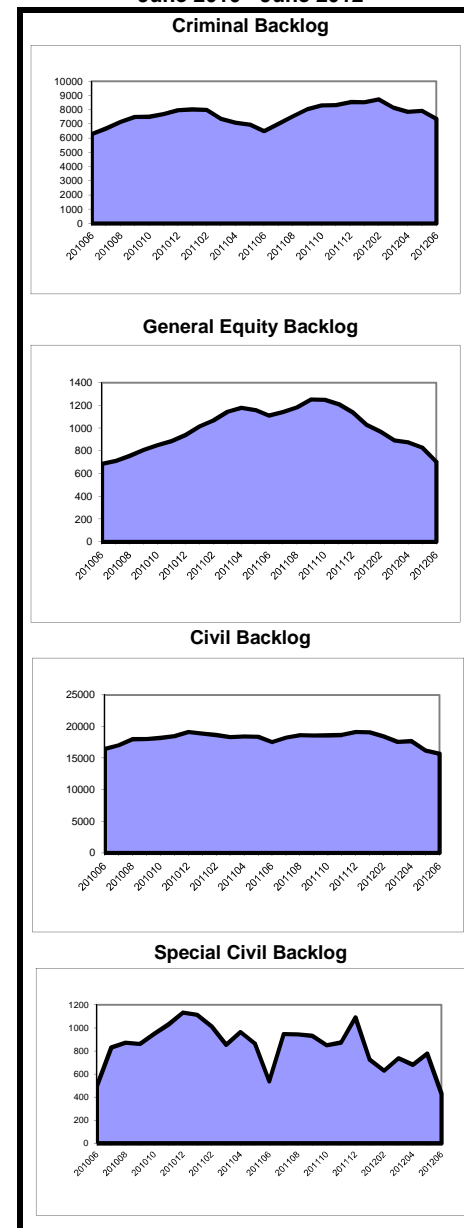

Caseload Profile
State
July 2011 - June 2012

	Added	Resolved	Clearance		Inventory		Backlog		Active Pending	Backlog/100 Mthly Filings
			number	percent	number	percent	number	percent		
Dissolution	69,168	69,195	27	100%	17,756	93%	1,342	7%	19,098	23
percent change	1%	1%			-2%		21%		-1%	20%
New	30,356	30,546	190	101%	13,960	93%	1,110	7%	15,070	44
percent change	-1%	-1%			-1%		24%		1%	24%
Reopened	38,812	38,649	-163	100%	3,796	94%	232	6%	4,028	7
percent change	2%	2%			-5%		9%		-5%	7%
Delinquency	40,403	40,738	335	101%	2,966	95%	159	5%	3,125	5
percent change	-10%	-11%			-10%		5%		-9%	16%
New	37,829	38,155	326	101%	2,875	95%	158	5%	3,033	5
percent change	-10%	-11%			-10%		5%		-9%	16%
Reopened	2,574	2,583	9	100%	91	99%	1	1%	92	0
percent change	-12%	-12%			-13%		0%		-13%	13%
Non-Dissolution	160,495	161,399	904	101%	10,817	96%	422	4%	11,239	3
percent change	0%	1%			-10%		-4%		-9%	-4%
New	32,527	32,876	349	101%	3,330	95%	168	5%	3,498	6
percent change	-5%	-5%			-11%		-10%		-11%	-6%
Reopened	127,968	128,523	555	100%	7,487	97%	254	3%	7,741	2
percent change	1%	2%			-9%		1%		3%	0%
Domestic Violence	54,371	54,342	-29	100%	1,422	94%	83	6%	1,505	2
percent change	-5%	-5%			-2%		36%		-1%	43%
New	39,083	39,140	57	100%	1,096	95%	55	5%	1,151	2
percent change	-5%	-5%			-1%		45%		1%	52%
Reopened	15,288	15,202	-86	99%	326	92%	28	8%	354	2
percent change	-5%	-6%			-7%		22%		-5%	29%
Abuse/Neglect	4,737	4,417	-320	93%	5,017	98%	114	2%	5,131	29
percent change	18%	3%			8%		-31%		7%	-41%
Adoption	2,047	2,096	49	102%	401	100%			401	3
percent change	12%	11%			3%				3%	
CPR	5,661	5,449	-212	96%	8,007	100%	35	0%	8,042	7
percent change	24%	4%			4%		-50%		3%	-60%
Juv/Fam Crisis Petition	476	489	13	103%	10	71%	4	29%	14	10
percent change	-5%	-3%			-58%		33%		-48%	41%
Kinship	668	679	11	102%	77	91%	8	9%	85	14
percent change	1%	0%			-10%		-11%		-11%	-12%
Term of Parental Rights	904	964	60	107%	366	65%	199	35%	565	264
percent change	-11%	-10%			-3%		-19%		-10%	-9%
Criminal/Quasi-Criminal	8,416	8,498	82	101%	727	96%	28	4%	755	4
percent change	-10%	-9%			-9%		-15%		-9%	-6%
Crim/Q-C - DV Contempt	6,787	6,773	-14	100%	598	97%	20	3%	618	4
percent change	-12%	-12%			-8%		-26%		-9%	-16%
Crim/Q-C - Weapons & Other	1,629	1,725	96	106%	129	94%	8	6%	137	6
percent change	-1%	6%			-10%		33%		-9%	
Family Division - Total	347,346	348,266	920	100%	47,566	95%	2,394	5%	49,960	8
percent change	-2%	-2%			-3%		5%		-2%	7%
Combined Trial Courts Total	1,035,516	1,048,554	13,038	101%	189,487	87%	27,193	13%	216,680	32
percent change	-8%	-6%			-5%		-5%		-5%	3%

Backlog By Month
State
June 2010 - June 2012

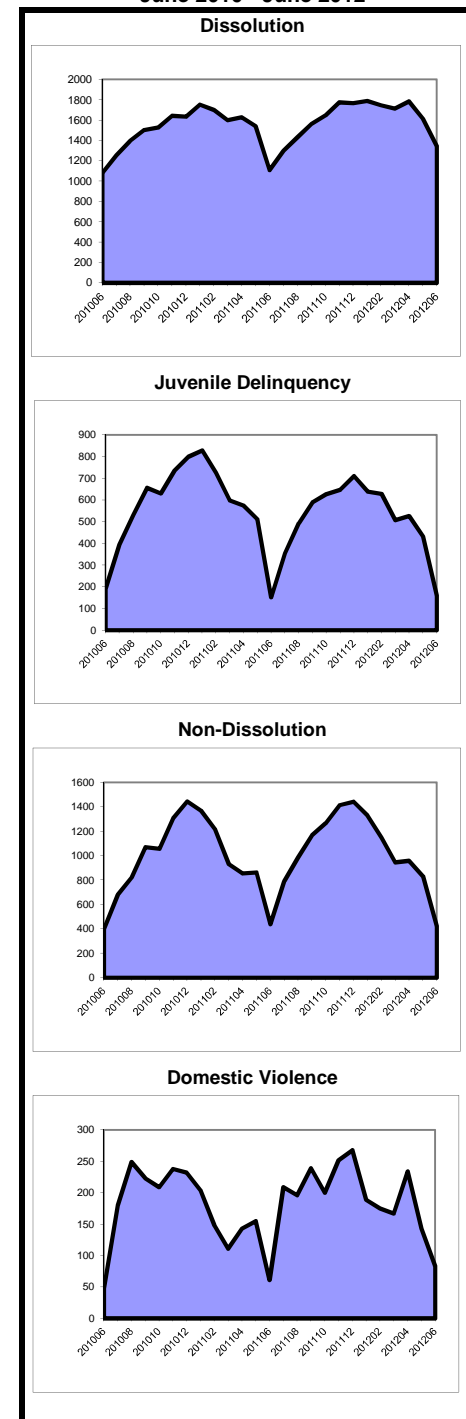

As of March 2012, the post-conviction relief backlog goal was revised from 3 months to 12 months. Historical data has been adjusted for comparison purposes.

**Municipal Court Caseload Profile
July 2011 - June 2012**

	Added	Resolved	Clearance		Inventory		Backlog		Active Pending	Backlog/100 Mthly Filings
			number	percent	number	percent	number	percent		
Atlantic										
Indictables	11,475	11,348	-127	99%	43	83%	9	17%	52	1
percent change	3%	4%			-16%		-67%		-33%	-68%
D.P. & P.D.P.	21,228	21,030	-198	99%	1,781	55%	1,431	45%	3,212	81
percent change	-1%	-1%			8%		16%		11%	18%
Other Criminal	5,602	5,347	-255	95%	548	68%	261	32%	809	56
percent change	2%	-2%			16%		-11%		5%	-13%
D.W.I.	2,143	2,232	89	104%	273	58%	195	42%	468	109
percent change	-6%	3%			0%		-22%		-11%	-18%
Traffic	75,769	75,589	-180	100%	6,066	79%	1,632	21%	7,698	26
percent change	-6%	-7%			2%		-1%		2%	5%
Parking	25,667	25,418	-249	99%	1,668	66%	871	34%	2,539	41
percent change	0%	-1%			-6%		17%		1%	17%
Atlantic Total	141,884	140,964	-920	99%	10,379	70%	4,399	30%	14,778	37
percent change	-3%	-4%			-28%		5%		3%	8%
Bergen										
Indictables	11,228	10,778	-450	96%	82	44%	106	56%	188	11
percent change	-1%	-2%			-5%		-16%		-11%	-15%
D.P. & P.D.P.	42,285	25,212	-17,073	60%	2,181	30%	5,104	70%	7,285	145
percent change	12%	13%			-1%		12%		8%	0%
Other Criminal	12,228	12,887	659	105%	1,194	45%	1,458	55%	2,652	143
percent change	-20%	-17%			17%		-14%		-2%	7%
D.W.I.	3,275	3,276	1	100%	433	47%	488	53%	921	179
percent change	1%	4%			-5%		25%		9%	24%
Traffic	304,544	306,922	2,378	101%	25,328	69%	11,491	31%	36,819	45
percent change	3%	4%			-10%		7%		-6%	4%
Parking	244,254	245,843	1,589	101%	17,358	55%	13,993	45%	31,351	69
percent change	-4%	-4%			2%		-24%		-12%	-21%
Bergen Total	617,814	604,918	-12,896	98%	46,576	59%	32,640	41%	79,216	63
percent change	0%	0%			-23%		-10%		-7%	-9%
Burlington										
Indictables	8,338	8,243	-95	99%	18	100%	0	0%	18	0
percent change	9%	7%			20%				20%	
D.P. & P.D.P.	19,713	18,867	-846	96%	1,819	51%	1,779	49%	3,598	108
percent change	5%	7%			3%		37%		18%	30%
Other Criminal	8,564	9,239	675	108%	1,427	55%	1,155	45%	2,582	162
percent change	4%	2%			38%		117%		65%	108%
D.W.I.	2,175	2,196	21	101%	297	55%	243	45%	540	134
percent change	-8%	-5%			7%		-7%		0%	1%
Traffic	151,523	150,731	-792	99%	12,211	79%	3,152	21%	15,363	25
percent change	-4%	-4%			1%		17%		4%	22%
Parking	8,380	7,999	-381	95%	788	62%	493	38%	1,281	71
percent change	16%	10%			46%		31%		40%	13%
Burlington Total	198,693	197,275	-1,418	99%	16,560	71%	6,822	29%	23,382	41
percent change	-1%	-2%			-39%		32%		12%	34%

**Municipal Court Backlog
June 2011 and June 2012**

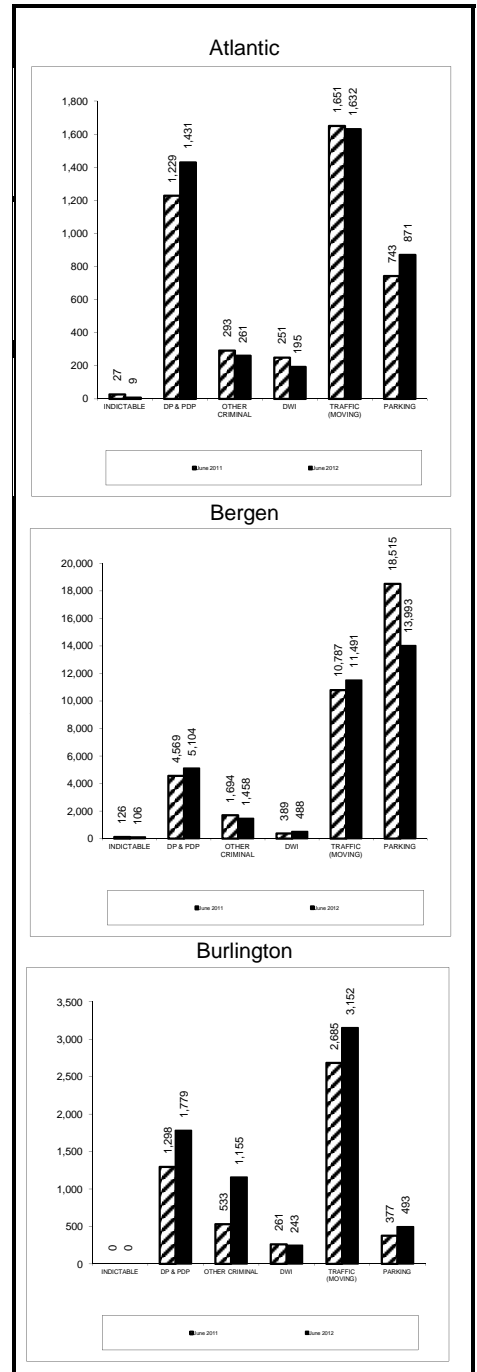

**Municipal Court Caseload Profile
July 2011 - June 2012**

	Added	Resolved	Clearance		Inventory		Backlog		Active Pending	Backlog/100 Mthly Filings
			number	percent	number	percent	number	percent		
Camden										
Indictables percent change	18,575 2%	18,083 3%	-492	97%	62	38%	100	62%	162	6
D.P. & P.D.P. percent change	42,393 4%	40,087 5%	-2,306	95%	3,221	47%	3,653	53%	6,874	103
Other Criminal percent change	16,693 2%	19,447 -4%	2,754	116%	2,443	52%	2,291	48%	4,734	165
D.W.I. percent change	3,068 -4%	3,071 1%	3	100%	362	44%	453	56%	815	177
Traffic percent change	222,413 8%	220,740 10%	-1,673	99%	19,241	76%	6,023	24%	25,264	32
Parking percent change	82,846 33%	79,660 35%	-3,186	96%	7,913	61%	5,166	39%	13,079	75
Camden Total percent change	385,988 11%	381,088 12%	-4,900	99%	33,242 -20%	65%	17,686 30%	35%	50,928 13%	55 17%
Cape May										
Indictables percent change	3,924 13%	3,854 13%	-70	98%	15	100%	0	0%	15	0
D.P. & P.D.P. percent change	7,367 3%	6,196 7%	-1,171	84%	645	68%	302	32%	947	49
Other Criminal percent change	6,067 -4%	7,350 7%	1,283	121%	622	85%	113	15%	735	22
D.W.I. percent change	739 -15%	787 -2%	48	106%	109	57%	82	43%	191	133
Traffic percent change	26,478 -4%	26,671 -3%	193	101%	2,535	81%	599	19%	3,134	27
Parking percent change	45,688 5%	47,306 9%	1,618	104%	7,103	74%	2,546	26%	9,649	67
Cape May Total percent change	90,263 1%	92,164 5%	1,901	102%	11,029 43%	75%	3,642 -9%	25%	14,671 2%	48 -10%
Cumberland										
Indictables percent change	7,461 0%	7,425 0%	-36	100%	28	93%	2	7%	30	0
D.P. & P.D.P. percent change	17,370 1%	13,575 -18%	-3,795	78%	1,115	59%	785	41%	1,900	54
Other Criminal percent change	5,471 32%	5,676 -3%	205	104%	472	25%	1,386	75%	1,858	304
D.W.I. percent change	1,061 6%	975 -5%	-86	92%	130	56%	103	44%	233	116
Traffic percent change	32,722 -5%	31,558 -11%	-1,164	96%	3,026	73%	1,110	27%	4,136	41
Parking percent change	4,684 2%	4,818 -10%	134	103%	441	71%	183	29%	624	47
Cumberland Total percent change	68,769 0%	64,027 -11%	-4,742	93%	5,212 -9%	59%	3,569 16%	41%	8,781 26%	62 16%

**Municipal Court Backlog
June 2011 and June 2012**

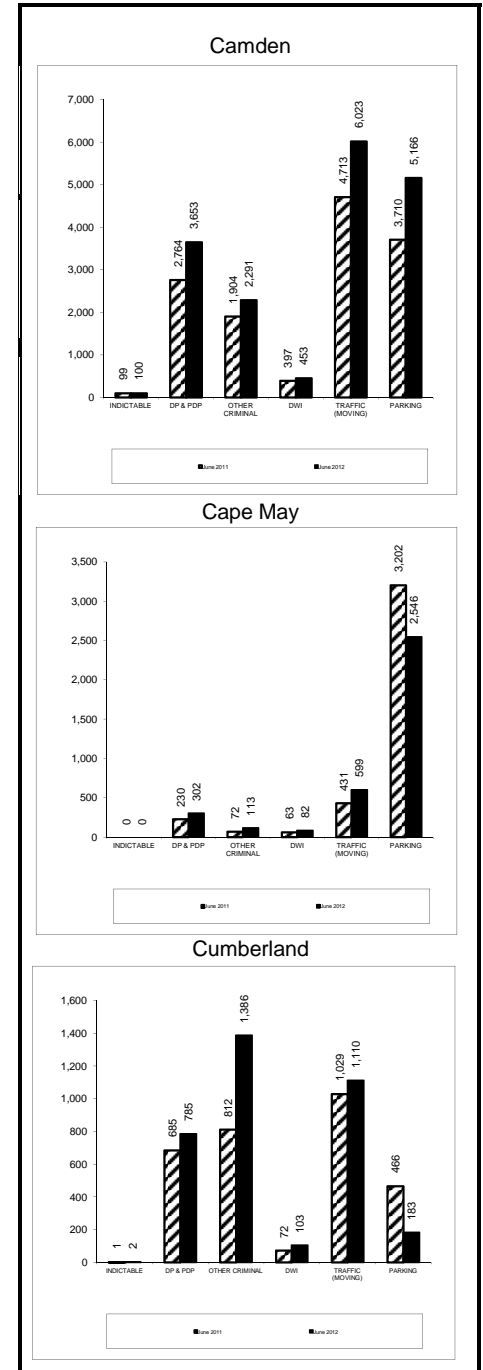

**Municipal Court Caseload Profile
July 2011 - June 2012**

	Added	Resolved	Clearance		Inventory		Backlog		Active Pending	Backlog/100 Mthly Filings
			number	percent	number	percent	number	percent		
Essex										
Indictables	25,924	25,050	-874	97%	144	80%	35	20%	179	2
percent change	-4%	-4%			18%		-58%		-13%	-56%
D.P. & P.D.P.	52,504	50,096	-2,408	95%	3,133	58%	2,254	42%	5,387	52
percent change	-17%	-10%			8%		-9%		0%	10%
Other Criminal	39,480	50,522	11,042	128%	3,319	74%	1,185	26%	4,504	36
percent change	-20%	-18%			13%		-22%		1%	-2%
D.W.I.	1,368	1,413	45	103%	145	65%	77	35%	222	68
percent change	-4%	-2%			-7%		-7%		-7%	-3%
Traffic	308,913	308,094	-819	100%	23,990	90%	2,779	10%	26,769	11
percent change	-5%	-7%			8%		17%		9%	22%
Parking	525,746	530,977	5,231	101%	43,701	67%	21,655	33%	65,356	49
percent change	5%	4%			8%		24%		13%	18%
Essex Total	953,935	966,152	12,217	101%	74,432	73%	27,985	27%	102,417	35
percent change	-1%	-2%			48%		16%		10%	18%
Gloucester										
Indictables	7,185	7,137	-48	99%	30	91%	3	9%	33	1
percent change	4%	4%			233%		200%		230%	189%
D.P. & P.D.P.	22,746	22,919	173	101%	1,884	53%	1,658	47%	3,542	87
percent change	4%	10%			10%		3%		7%	-2%
Other Criminal	6,671	9,587	2,916	144%	600	53%	525	47%	1,125	94
percent change	-13%	-4%			-30%		11%		-15%	27%
D.W.I.	1,371	1,348	-23	98%	156	46%	186	54%	342	163
percent change	-4%	-7%			12%		12%		12%	16%
Traffic	115,159	115,691	532	100%	9,832	75%	3,346	25%	13,178	35
percent change	-2%	-3%			-6%		17%		-1%	20%
Parking	8,514	8,884	370	104%	475	38%	764	62%	1,239	108
percent change	-10%	-7%			-16%		-32%		-27%	-24%
Gloucester Total	161,646	165,566	3,920	102%	12,977	67%	6,482	33%	19,459	48
percent change	-2%	-2%			-45%		4%		-2%	6%
Hudson										
Indictables	18,479	17,664	-815	96%	62	33%	126	67%	188	8
percent change	9%	7%			-13%		-2%		-6%	-11%
D.P. & P.D.P.	24,444	20,538	-3,906	84%	1,697	47%	1,928	53%	3,625	95
percent change	-3%	-8%			2%		3%		3%	7%
Other Criminal	29,498	25,726	-3,772	87%	3,568	39%	5,524	61%	9,092	225
percent change	-8%	-11%			3%		54%		29%	68%
D.W.I.	1,173	1,204	31	103%	94	59%	66	41%	160	68
percent change	-10%	-6%			-22%		6%		-13%	18%
Traffic	177,803	171,362	-6,441	96%	20,922	83%	4,284	17%	25,206	29
percent change	17%	16%			32%		34%		32%	15%
Parking	793,250	831,685	38,435	105%	64,732	33%	132,410	67%	197,142	200
percent change	-1%	1%			-3%		-20%		-15%	-19%
Hudson Total	1,044,647	1,068,179	23,532	102%	91,075	39%	144,338	61%	235,413	166
percent change	1%	3%			145%		-17%		-10%	-18%

**Municipal Court Backlog
June 2011 and June 2012**

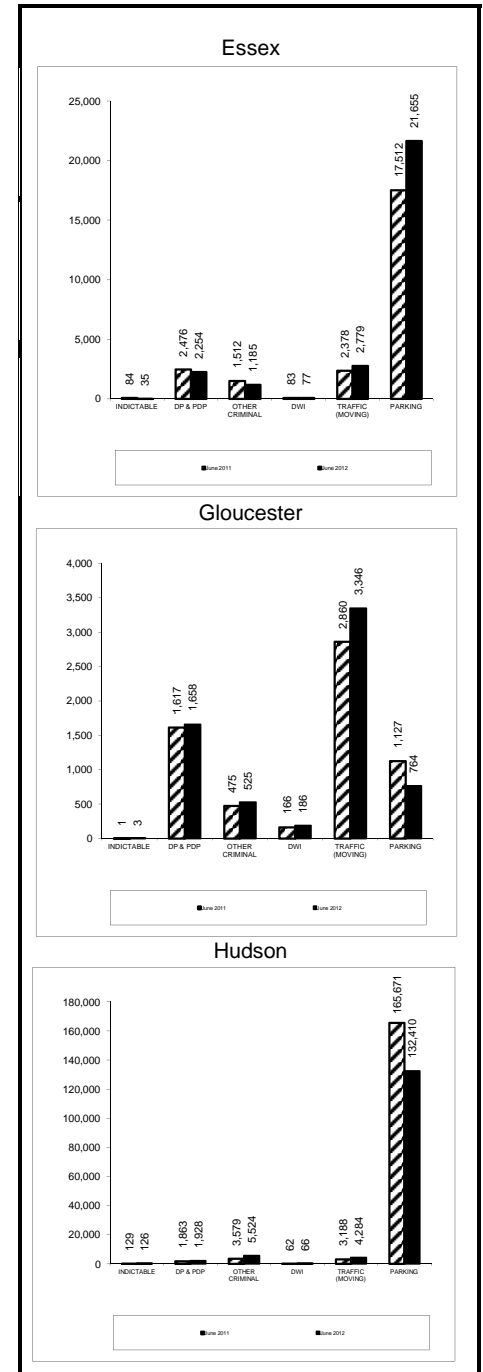

**Municipal Court Caseload Profile
July 2011 - June 2012**

	Added	Resolved	Clearance		Inventory		Backlog		Active Pending	Backlog/100 Mthly Filings
			number	percent	number	percent	number	percent		
Hunterdon										
Indictables	1,396	1,378	-18	99%	12	80%	3	20%	15	3
percent change	4%	4%			100%		200%		114%	187%
D.P. & P.D.P.	3,430	2,701	-729	79%	322	32%	682	68%	1,004	239
percent change	-5%	-1%			9%		6%		7%	12%
Other Criminal	1,521	1,576	55	104%	177	53%	154	47%	331	121
percent change	17%	4%			40%		40%		40%	20%
D.W.I.	750	714	-36	95%	114	45%	138	55%	252	221
percent change	10%	6%			46%		-1%		16%	-11%
Traffic	38,857	38,577	-280	99%	3,114	68%	1,432	32%	4,546	44
percent change	-9%	-12%			7%		-10%		1%	-2%
Parking	6,466	6,726	260	104%	390	42%	549	58%	939	102
percent change	-4%	-2%			-23%		-21%		-22%	-18%
Hunterdon Total	52,420	51,672	-748	99%	4,129	58%	2,958	42%	7,087	68
percent change	-7%	-9%			-35%		-7%		0%	0%
Mercer										
Indictables	9,914	9,627	-287	97%	66	93%	5	7%	71	1
percent change	-1%	-2%			47%		150%		51%	153%
D.P. & P.D.P.	14,789	15,663	874	106%	1,357	30%	3,209	70%	4,566	260
percent change	-8%	0%			-10%		-25%		-21%	-18%
Other Criminal	7,323	8,762	1,439	120%	746	38%	1,208	62%	1,954	198
percent change	-9%	-8%			-22%		-11%		-16%	-3%
D.W.I.	1,424	1,480	56	104%	168	48%	179	52%	347	151
percent change	-8%	-1%			-1%		-18%		-11%	-11%
Traffic	99,590	104,044	4,454	104%	7,946	61%	5,093	39%	13,039	61
percent change	-11%	-9%			-12%		-35%		-23%	-27%
Parking	56,698	57,958	1,260	102%	4,294	40%	6,327	60%	10,621	134
percent change	-11%	-15%			-9%		-9%		-9%	2%
Mercer Total	189,738	197,534	7,796	104%	14,577	48%	16,021	52%	30,598	101
percent change	-10%	-10%			-30%		-22%		-18%	-14%
Middlesex										
Indictables	11,872	11,557	-315	97%	57	59%	39	41%	96	4
percent change	12%	13%			90%		-3%		37%	-13%
D.P. & P.D.P.	29,706	24,661	-5,045	83%	2,304	35%	4,255	65%	6,559	172
percent change	4%	10%			14%		7%		10%	3%
Other Criminal	13,711	17,362	3,651	127%	1,502	49%	1,569	51%	3,071	137
percent change	-20%	-8%			-9%		-33%		-23%	-17%
D.W.I.	2,795	2,864	69	102%	356	51%	346	49%	702	149
percent change	1%	6%			4%		-3%		1%	-4%
Traffic	298,943	292,836	-6,107	98%	26,680	75%	8,778	25%	35,458	35
percent change	19%	20%			26%		12%		22%	-6%
Parking	130,619	132,467	1,848	101%	10,067	46%	11,882	54%	21,949	109
percent change	0%	5%			2%		-22%		-13%	-22%
Middlesex Total	487,646	481,747	-5,899	99%	40,966	60%	26,869	40%	67,835	66
percent change	11%	13%			-12%		-10%		4%	-19%

**Municipal Court Backlog
June 2011 and June 2012**

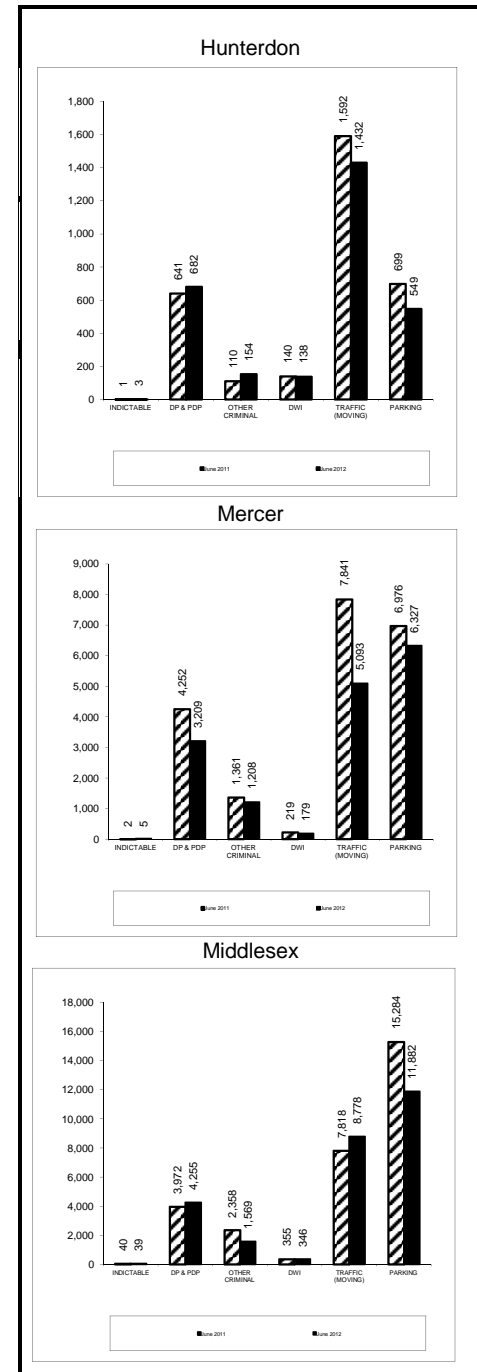

**Municipal Court Caseload Profile
July 2011 - June 2012**

	Added	Resolved	Clearance		Inventory		Backlog		Active Pending	Backlog/100 Mthly Filings
			number	percent	number	percent	number	percent		
Monmouth										
Indictables	12,995	12,858	-137	99%	43	86%	7	14%	50	1
percent change	-5%	-5%			5%		40%	9%	48%	
D.P. & P.D.P.	32,025	24,528	-7,497	77%	2,229	61%	1,415	39%	3,644	53
percent change	2%	1%			-6%		13%	0%	11%	
Other Criminal	14,781	20,804	6,023	141%	1,743	82%	391	18%	2,134	32
percent change	-4%	0%			-15%		26%	-9%	32%	
D.W.I.	3,222	3,125	-97	97%	416	49%	430	51%	846	160
percent change	10%	8%			-5%		54%	18%	40%	
Traffic	181,150	181,298	148	100%	13,405	79%	3,647	21%	17,052	24
percent change	-1%	-1%			-8%		35%	-2%	36%	
Parking	73,262	73,836	574	101%	6,653	89%	860	11%	7,513	14
percent change	6%	6%			5%		-5%	4%	-11%	
Monmouth Total	317,435	316,449	-986	100%	24,489	78%	6,750	22%	31,239	26
percent change	1%	1%			-28%		24%	0%	23%	
Morris										
Indictables	6,408	6,299	-109	98%	17	71%	7	29%	24	1
percent change	3%	4%			-6%		-53%	-27%	-55%	
D.P. & P.D.P.	13,802	10,249	-3,553	74%	1,197	49%	1,228	51%	2,425	107
percent change	5%	0%			7%		25%	15%	19%	
Other Criminal	9,262	9,572	310	103%	749	68%	357	32%	1,106	46
percent change	-28%	-33%			-1%		-4%	-2%	33%	
D.W.I.	2,154	2,237	83	104%	269	49%	276	51%	545	154
percent change	-8%	-1%			-1%		-20%	-12%	-13%	
Traffic	110,412	110,668	256	100%	8,330	79%	2,247	21%	10,577	24
percent change	-14%	-15%			-1%		-10%	-3%	4%	
Parking	43,917	43,273	-644	99%	3,481	73%	1,320	27%	4,801	36
percent change	-10%	-11%			16%		11%	15%	23%	
Morris Total	185,955	182,298	-3,657	98%	14,043	72%	5,435	28%	19,478	35
percent change	-12%	-14%			-26%		1%	3%	14%	
Ocean										
Indictables	9,433	9,367	-66	99%	18	95%	1	5%	19	0
percent change	14%	14%			50%			58%		
D.P. & P.D.P.	21,089	16,314	-4,775	77%	1,567	63%	928	37%	2,495	53
percent change	2%	1%			-3%		1%	-1%		
Other Criminal	12,708	17,477	4,769	138%	1,964	80%	504	20%	2,468	48
percent change	-3%	-1%			-7%		42%	0%	47%	
D.W.I.	2,515	2,503	-12	100%	322	52%	295	48%	617	141
percent change	0%	-1%			0%		14%	6%	14%	
Traffic	115,467	115,363	-104	100%	10,141	82%	2,220	18%	12,361	23
percent change	2%	2%			0%		0%	0%	-2%	
Parking	57,137	55,918	-1,219	98%	7,429	81%	1,794	19%	9,223	38
percent change	6%	6%			-9%		237%	6%	218%	
Ocean Total	218,349	216,942	-1,407	99%	21,441	79%	5,742	21%	27,183	32
percent change	3%	3%			-12%		34%	2%	30%	

**Municipal Court Backlog
June 2011 and June 2012**

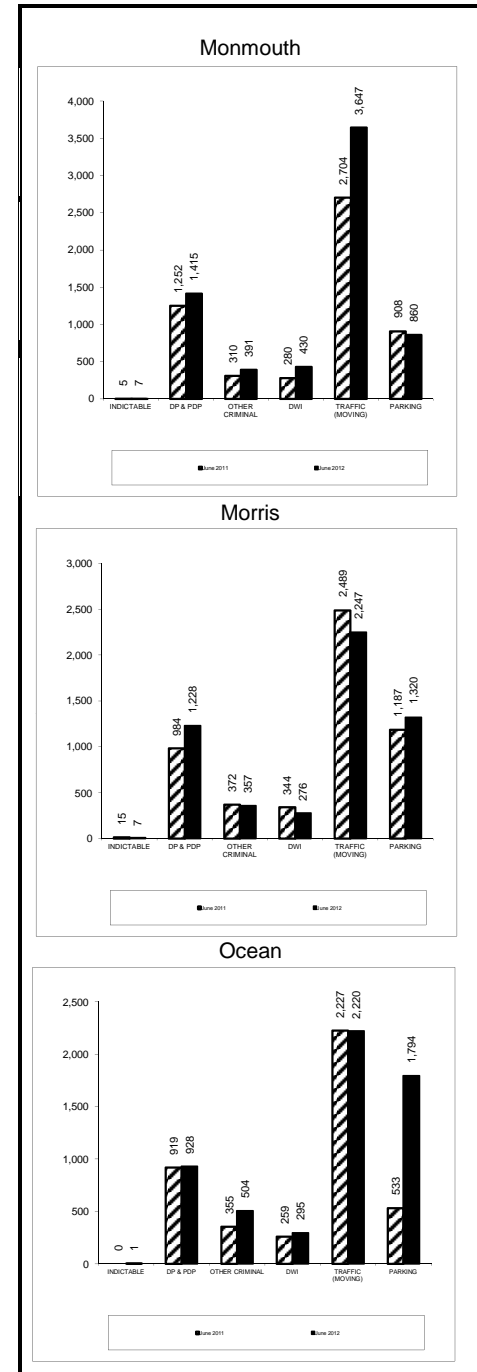

**Municipal Court Caseload Profile
July 2011 - June 2012**

	Added	Resolved	Clearance		Inventory		Backlog		Active Pending	Backlog/100 Mthly Filings
			number	percent	number	percent	number	percent		
Passaic										
Indictables	14,556	14,361	-195	99%	86	61%	56	39%	142	5
percent change	-1%	0%			91%		14%		51%	15%
D.P. & P.D.P.	20,968	17,832	-3,136	85%	1,670	40%	2,458	60%	4,128	141
percent change	4%	4%			13%		10%		11%	6%
Other Criminal	11,058	11,046	-12	100%	1,249	62%	766	38%	2,015	83
percent change	-10%	-10%			-3%		-22%		-12%	-14%
D.W.I.	1,521	1,528	7	100%	176	49%	184	51%	360	145
percent change	2%	1%			5%		-2%		1%	-3%
Traffic	100,882	101,267	385	100%	8,228	72%	3,124	28%	11,352	37
percent change	-10%	-12%			-3%		-1%		-2%	11%
Parking	155,023	155,451	428	100%	12,719	68%	6,008	32%	18,727	47
percent change	2%	1%			-6%		-7%		-6%	-8%
Passaic Total	304,008	301,485	-2,523	99%	24,128	66%	12,596	34%	36,724	50
percent change	-3%	-4%			21%		-3%		-3%	0%
Salem										
Indictables	2,882	2,878	-4	100%	3	50%	3	50%	6	1
percent change	-1%	0%								
D.P. & P.D.P.	5,029	4,687	-342	93%	388	57%	288	43%	676	69
percent change	12%	5%			4%		38%		16%	23%
Other Criminal	1,676	2,122	446	127%	135	66%	70	34%	205	50
percent change	2%	3%			-20%		-1%		-14%	-3%
D.W.I.	399	394	-5	99%	42	40%	63	60%	105	189
percent change	-4%	-4%			-16%		31%		7%	37%
Traffic	16,404	16,353	-51	100%	1,383	73%	523	27%	1,906	38
percent change	-5%	-7%			3%		26%		8%	33%
Parking	2,427	2,223	-204	92%	198	63%	118	37%	316	58
percent change	84%	60%			281%		11%		100%	-40%
Salem Total	28,817	28,657	-160	99%	2,149	67%	1,065	33%	3,214	44
percent change	3%	-1%			-34%		26%		13%	22%
Somerset										
Indictables	1,976	1,963	-13	99%	4	25%	12	75%	16	7
percent change	-2%	-1%			100%		-29%		-16%	-28%
D.P. & P.D.P.	7,044	6,540	-504	93%	636	36%	1,120	64%	1,756	191
percent change	9%	18%			0%		22%		13%	12%
Other Criminal	3,320	3,677	357	111%	330	51%	311	49%	641	112
percent change	2%	-6%			-16%		-20%		-18%	-22%
D.W.I.	1,024	1,063	39	104%	138	50%	137	50%	275	161
percent change	-5%	2%			-11%		-4%		-8%	0%
Traffic	79,512	79,567	55	100%	6,072	73%	2,195	27%	8,267	33
percent change	6%	8%			-2%		-10%		-4%	-16%
Parking	21,673	22,103	430	102%	1,229	54%	1,065	46%	2,294	59
percent change	-7%	-3%			-21%		-19%		-20%	-13%
Somerset Total	114,549	114,913	364	100%	8,409	63%	4,840	37%	13,249	51
percent change	3%	5%			-38%		-8%		-6%	-11%

**Municipal Court Backlog
June 2011 and June 2012**

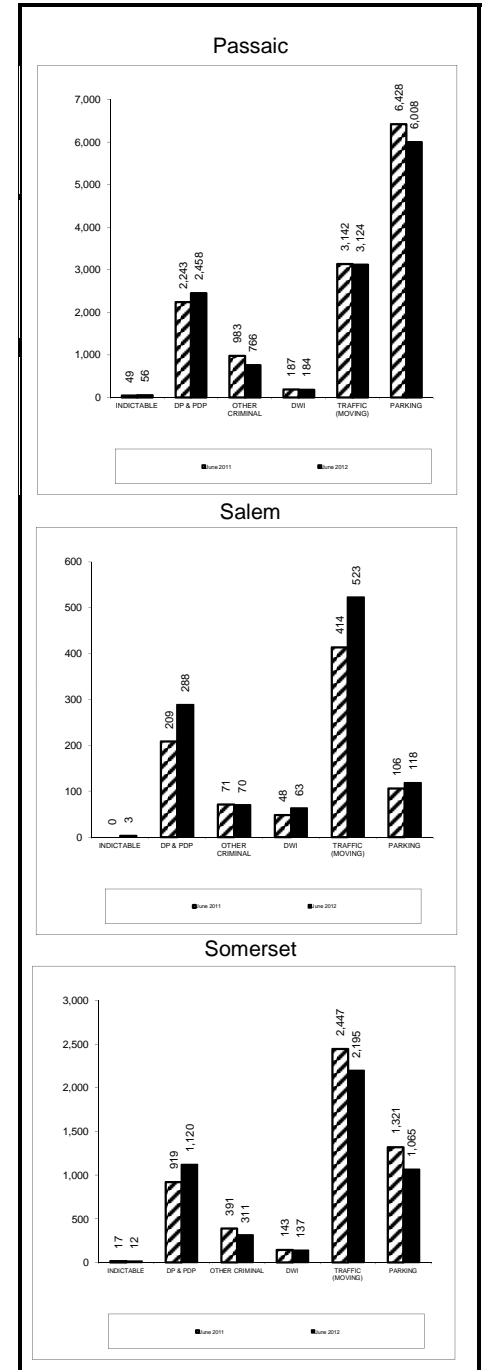

**Municipal Court Caseload Profile
July 2011 - June 2012**

	Added	Resolved	Clearance		Inventory		Backlog		Active Pending	Backlog/100 Mthly Filings
			number	percent	number	percent	number	percent		
Sussex										
Indictables	2,008	1,981	-27	99%	9	82%	2	18%	11	1
percent change	3%	3%			50%		-60%		0%	-61%
D.P. & P.D.P.	4,273	4,415	142	103%	416	46%	488	54%	904	137
percent change	-5%	1%			-5%		-14%		-10%	-9%
Other Criminal	1,774	1,877	103	106%	140	54%	118	46%	258	80
percent change	-6%	-5%			-17%		40%		2%	49%
D.W.I.	657	664	7	101%	71	41%	102	59%	173	186
percent change	-6%	-1%			-12%		0%		-5%	7%
Traffic	21,673	22,020	347	102%	1,842	70%	785	30%	2,627	43
percent change	-8%	-7%			-12%		-13%		-13%	-5%
Parking	2,089	2,150	61	103%	108	51%	102	49%	210	59
percent change	-16%	-14%			0%		-25%		-14%	-11%
Sussex Total	32,474	33,107	633	102%	2,586	62%	1,597	38%	4,183	59
percent change	-8%	-6%			-47%		-11%		-11%	-4%
Union										
Indictables	10,952	10,827	-125	99%	71	82%	16	18%	87	2
percent change	-2%	-2%			373%		-36%		118%	-34%
D.P. & P.D.P.	18,815	15,471	-3,344	82%	1,744	32%	3,773	68%	5,517	241
percent change	2%	-4%			6%		29%		21%	27%
Other Criminal	9,401	10,697	1,296	114%	938	46%	1,107	54%	2,045	141
percent change	6%	5%			-3%		-18%		-12%	-22%
D.W.I.	1,609	1,500	-109	93%	210	43%	284	57%	494	212
percent change	-1%	-7%			19%		44%		32%	45%
Traffic	230,188	221,400	-8,788	96%	23,697	78%	6,607	22%	30,304	34
percent change	17%	16%			33%		52%		37%	30%
Parking	194,127	193,468	-659	100%	14,585	68%	6,744	32%	21,329	42
percent change	3%	4%			0%		-6%		-2%	-9%
Union Total	465,092	453,363	-11,729	97%	41,245	69%	18,531	31%	59,776	48
percent change	9%	9%			7%		16%		17%	6%
Warren										
Indictables	1,933	1,917	-16	99%	3	27%	8	73%	11	5
percent change	0%	0%			-57%		60%		-8%	60%
D.P. & P.D.P.	5,699	3,182	-2,517	56%	266	34%	523	66%	789	110
percent change	-7%	-5%			-29%		0%		-12%	8%
Other Criminal	2,572	2,462	-110	96%	314	52%	287	48%	601	134
percent change	-12%	-15%			27%		15%		21%	31%
D.W.I.	620	679	59	110%	53	34%	102	66%	155	197
percent change	-4%	13%			-34%		-13%		-21%	-10%
Traffic	56,171	55,536	-635	99%	3,719	79%	1,002	21%	4,721	21
percent change	39%	39%			43%		-31%		16%	-51%
Parking	2,737	2,785	48	102%	110	24%	350	76%	460	153
percent change	-24%	-19%			-37%		5%		-9%	38%
Warren Total	69,732	66,561	-3,171	95%	4,465	66%	2,272	34%	6,737	39
percent change	26%	28%			-24%		-15%		9%	-32%

**Municipal Court Backlog
June 2011 and June 2012**

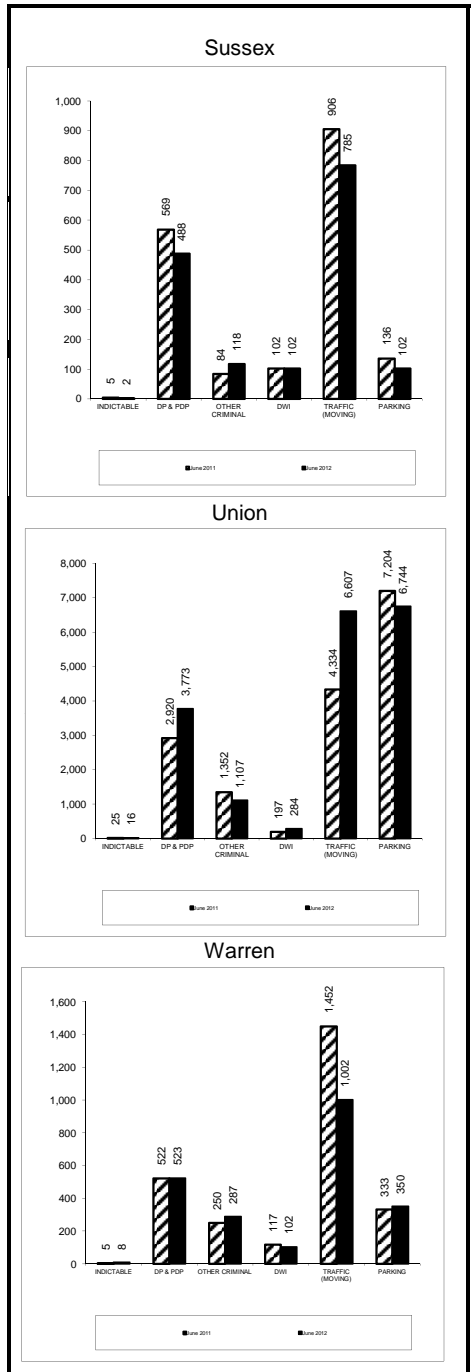

**Municipal Court Caseload Profile
July 2011 - June 2012**

	Added	Resolved	Clearance		Inventory		Backlog		Active Pending	Backlog/100 Mthly Filings
			number	percent	number	percent	number	percent		
State										
Indictables percent change	198,914 2%	194,595 2%	-4,319	98%	873 29%	62%	540 -14%	38%	1,413 8%	3 -16%
D.P. & P.D.P. percent change	426,719 0%	364,763 0%	-61,956	85%	31,572 3%	45%	39,261 9%	55%	70,833 6%	110 9%
Other Criminal percent change	219,381 -10%	253,215 -9%	33,834	115%	24,180 0%	54%	20,740 10%	46%	44,920 4%	113 22%
D.W.I. percent change	35,063 -2%	35,253 0%	190	101%	4,334 -1%	49%	4,429 7%	51%	8,763 3%	152 9%
Traffic percent change	2,764,573 3%	2,746,287 2%	-18,286	99%	237,708 7%	77%	72,069 7%	23%	309,777 7%	31 4%
Parking percent change	2,485,204 1%	2,530,948 2%	45,744	102%	205,442 1%	49%	215,200 -15%	51%	420,642 -8%	104 -16%
State Total	6,129,854	6,125,061	-4,793	100%	504,109	59%	352,239	41%	856,348	69
percent change	1%	1%			0%		-7%		-1%	-8%

**Municipal Court Backlog
June 2011 and June 2012**

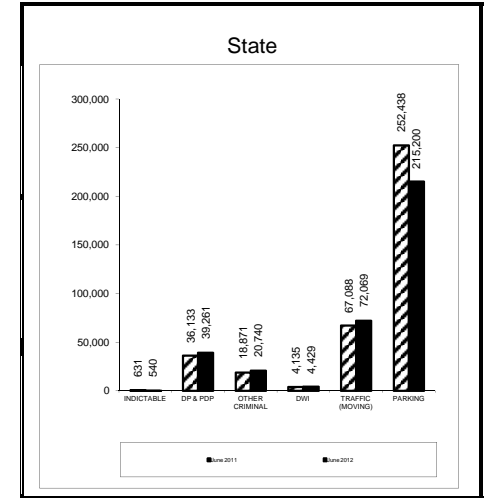

**Municipal Court Backlog Per 100 Monthly Filings
June 2012**

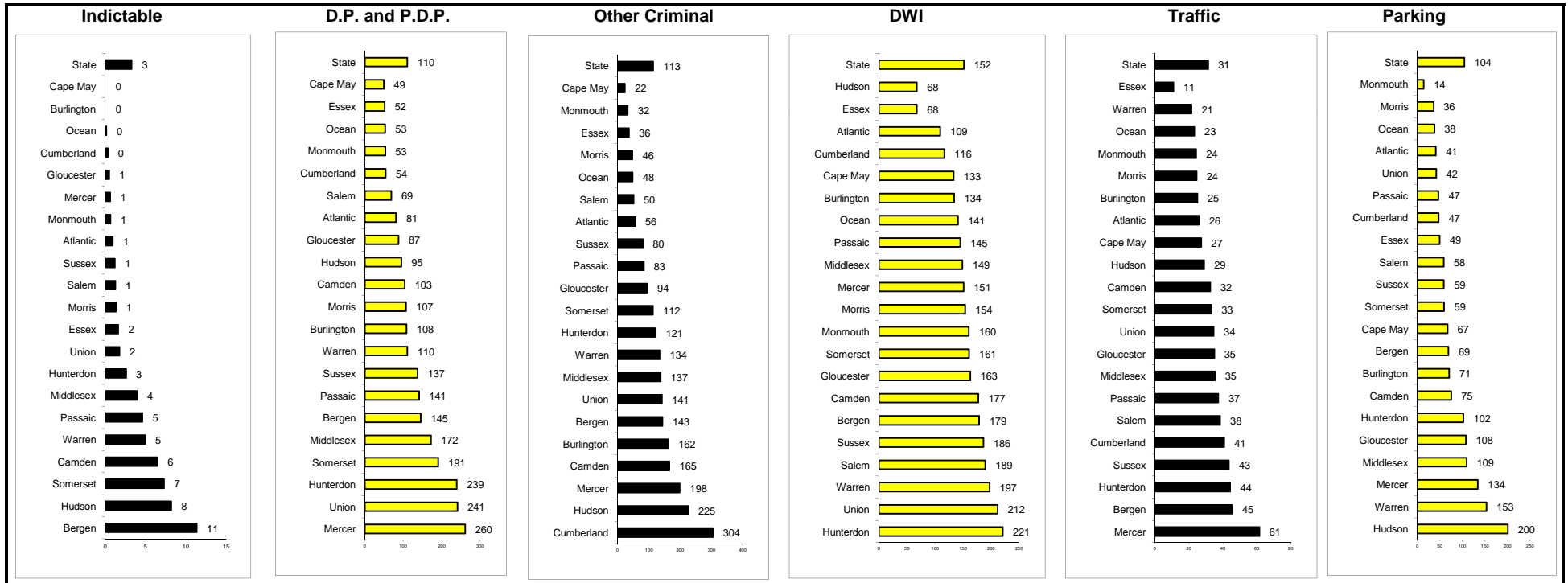

Probation Profile
Adult Supervision and Collections Only / Community Service Only (CSAC)
June 2012

	Atlantic	Bergen	Burlington	Camden	Cape May	Cumberland	Essex	Gloucester	Hudson	Hunterdon	Mercer	Middlesex	Monmouth	Morris	Ocean	Passaic	Salem	Somerset	Sussex	Union	Warren	State
Adult																						
Adult Caseloads																						
Adult Clients																						
Total	3,388	4,095	2,440	4,777	1,139	1,418	6,726	2,048	4,644	706	3,216	4,818	3,756	2,393	3,496	4,056	630	1,386	1,012	3,754	852	60,750
Non-Specialized	2,731	3,396	1,915	3,616	874	1,044	5,660	1,519	3,830	572	2,552	3,909	3,040	1,925	2,776	3,056	500	1,154	764	3,182	671	48,686
Specialized	657	699	525	1,161	265	374	1,066	529	814	134	664	909	716	468	720	1,000	130	232	248	572	181	12,064
Adult Average Caseload																						
Total	106	100	102	90	79	101	80	85	101	101	104	107	89	89	97	100	79	87	101	96	85	94
Non-Specialized	137	110	147	125	103	174	109	138	137	143	142	156	122	120	126	147	125	105	153	122	134	128
Specialized	55	70	48	48	44	47	33	41	45	45	51	46	42	43	51	51	33	46	50	44	36	46
Adult Caseflow (court year-to-date)																						
Clients Added	2,155	3,765	2,105	3,104	663	1,064	3,536	1,689	2,662	599	1,576	3,269	2,834	1,982	2,490	2,532	535	993	724	2,462	618	41,357
Superior Court	1,733	1,826	988	1,562	500	599	1,748	737	1,756	372	1,141	1,632	1,531	815	1,683	1,509	334	525	289	1,472	326	23,078
Municipal Court	422	1,939	1,117	1,542	163	465	1,788	952	906	227	435	1,637	1,303	1,167	807	1,023	201	468	435	990	292	18,279
Clients Discharged	2,083	3,233	2,145	3,092	585	1,021	4,114	1,793	2,686	670	2,014	2,917	3,088	1,710	2,687	2,307	579	993	739	2,110	610	41,176
Adult Client Outcomes																						
Adult																						
Percent Employed	57%	54%	53%	58%	70%	42%	56%	55%	52%	53%	57%	57%	53%	58%	60%	53%	43%	61%	59%	56%	53%	56%
Percent Paid or Paying	60%	74%	64%	60%	71%	61%	63%	59%	60%	74%	62%	74%	68%	79%	70%	66%	60%	70%	79%	63%	73%	66%
Percent Completed or Performing Community Service	79%	69%	74%	70%	75%	66%	68%	49%	70%	43%	72%	80%	83%	82%	76%	56%	54%	89%	73%	80%	61%	72%
Percent of Adult Clients That Met OBS Standards																						
Adult Percent of Dispositions	1.7%	1.4%	0.1%	0.9%	2.4%	1.0%	1.3%	1.1%	1.6%	0.1%	1.2%	2.2%	0.5%	1.9%	0.6%	1.6%	1.8%	0.8%	1.4%	0.8%	1.1%	1.2%
Past Term End Date																						
Home Inspections within 120 days Intake	89%	86%	71%	79%	100%	87%	46%	90%	76%	100%	67%	86%	96%	83%	85%	82%	100%	73%	81%	85%	58%	78%
Home Visits	81%	78%	82%	87%	88%	95%	82%	76%	69%	93%	87%	88%	97%	72%	88%	80%	64%	100%	96%	90%	88%	84%
Contacts	90%	84%	84%	83%	100%	95%	82%	80%	86%	93%	90%	89%	92%	72%	90%	81%	93%	82%	91%	90%	88%	85%
Case Plans	82%	96%	91%	82%	94%	95%	65%	86%	74%	100%	100%	88%	99%	93%	83%	93%	100%	96%	91%	95%	100%	86%
Case Plan Review	92%	92%	91%	78%	75%	95%	84%	88%	96%	67%	98%	88%	97%	100%	89%	93%	100%	96%	91%	89%	77%	89%
Initial Supervision (31 - 210 days)																						
Case Plans	98%	81%	94%	80%	100%	100%	83%	96%	78%	100%	82%	98%	100%	100%	100%	86%	100%	100%	94%	100%	100%	91%
Case Plan Review	80%	100%	97%	79%	100%	100%	93%	100%	96%	100%	68%	100%	100%	100%	100%	93%	100%	100%	100%	100%	93%	94%
Ongoing Supervision (211 - 541 days)																						
Case Plans	91%	64%	96%	97%	100%	100%	89%	100%	74%	100%	78%	97%	100%	100%	100%	90%	100%	100%	88%	100%	67%	91%
Case Plan Review	91%	100%	100%	100%	100%	100%	100%	100%	100%	100%	93%	100%	100%	100%	100%	94%	100%	100%	100%	100%	100%	99%
Collections Only / Community Service Only																						
CSAC Clients																						
Total	2,425	2,484	1,780	3,489	264	2,390	7,751	870	3,420	170	896	1,098	1,698	950	2,245	1,050	1,012	428	359	1,950	341	37,070
Collections Only	2,181	1,919	1,479	3,089	189	2,172	7,310	422	3,252	88	748	745	1,369	611	1,778	769	880	314	253	1,741	258	31,567
Community Service	244	565	301	400	75	218	441	448	168	82	148	353	329	339	467	281	132	114	106	209	83	5,503
CSAC Client Outcomes																						
Percent Paid or Paying	36%	26%	38%	20%	65%	18%	15%	50%	25%	54%	55%	53%	43%	51%	30%	41%	28%	43%	48%	44%	54%	29%
Percent Completed or Performing Community Service	47%	37%	36%	50%	49%	55%	42%	24%	61%	48%	46%	66%	68%	59%	59%	21%	28%	78%	64%	65%	46%	48%

**Probation Profile
Juvenile Supervision and Child Support Enforcement
June 2012**

	Atlantic	Bergen	Burlington	Camden	Cape May	Cumberland	Essex	Gloucester	Hudson	Hunterdon	Mercer	Middlesex	Monmouth	Morris	Ocean	Passaic	Salem	Somerset	Sussex	Union	Warren	State
Juvenile																						
Juvenile Caseloads																						
Juvenile Clients																						
Total	369	431	376	1,075	105	208	343	358	447	100	496	641	412	273	415	464	160	164	90	388	123	7,438
Non-Specialized	316	378	301	973	93	175	316	297	362	91	426	557	351	244	366	411	139	146	73	363	103	6,481
Specialized	53	53	75	102	12	33	27	61	85	9	70	84	61	29	49	53	21	18	17	25	20	957
Juvenile Average Caseload																						
Total	46	72	38	43	39	35	17	60	55	31	62	53	41	55	53	36	32	33	26	49	35	43
Non-Specialized	45	76	43	54	55	35	20	59	50	40	71	53	50	61	54	38	35	37	29	52	41	47
Specialized	53	53	25	15	12	33	7	61	85	9	35	56	20	29	49	26	21	18	17	25	20	29
Juvenile Caseflow (court year-to-date)																						
Clients Added	285	360	316	574	97	253	204	310	373	116	396	572	461	242	314	390	97	149	88	271	91	5,959
Clients Discharged	315	256	252	292	70	282	235	263	309	113	306	499	530	170	317	355	96	85	112	248	104	5,209
Juvenile Client Outcomes																						
Percent Paid or Paying	68%	66%	71%	61%	62%	68%	50%	78%	59%	86%	66%	74%	79%	75%	78%	73%	62%	75%	90%	90%	80%	70%
Percent Completed or Performing Community Service	68%	66%	70%	50%	91%	67%	76%	63%	77%	66%	45%	89%	77%	71%	82%	70%	62%	83%	69%	72%	67%	64%
Percent of Juvenile Clients Meeting OBS Standards																						
Juvenile Percent of Dispositions Past Term End Date	0.4%	3.7%	0.2%	2.8%	1.6%	0.0%	1.2%	0.0%	0.7%	2.9%	1.6%	1.8%	3.1%	0.0%	0.8%	1.4%	0.0%	2.3%	1.9%	0.2%	0.7%	1.5%
Home Inspections within 120 days Intake	100%	100%	100%	62%	100%	100%	100%	100%	100%	100%	96%	94%	100%	89%	100%	100%	100%	100%	100%	100%	100%	94%
Home Visits	100%	100%	91%	87%		75%	85%	67%	100%	100%	92%	80%	96%	83%	90%	100%	100%	0%	100%	100%	100%	92%
Contacts	100%	100%	86%	71%		75%	77%	83%	100%	100%	92%	92%	92%	100%	100%	94%	100%	100%	100%	100%	100%	90%
Case Plans	100%	100%	95%	89%		100%	92%	100%	100%	100%	100%	96%	100%	100%	100%	100%	100%	100%	100%	100%	100%	97%
Case Plan Review	100%	100%	95%	13%		100%	85%	100%	100%	100%	100%	92%	100%	83%	100%	100%	100%	100%	100%	100%	100%	85%
Initial Supervision (31 - 150 days)																						
Case Plans	100%	88%	100%	87%	100%	100%	100%	100%	100%		96%	100%	93%	100%	100%	96%	100%	100%	100%	100%	100%	97%
Case Plan Review	100%	100%	100%	68%	67%	100%	100%	100%	100%		96%	100%	100%	100%	100%	96%	100%	100%	100%	100%	100%	95%
Ongoing Supervision (150 - 365 days)																						
Case Plans	100%	100%	100%	91%	100%	100%	100%	100%	100%	100%	100%	100%	100%	100%	100%	92%	100%	100%	100%	100%	100%	98%
Case Plan Review	100%	100%	100%	59%	100%	100%	100%	100%	100%	100%	100%	100%	100%	100%	100%	92%	100%	100%	100%	100%	100%	93%
Child Support Enforcement																						
Active Caseload																						
June 2012	12,617	14,530	15,683	32,946	3,713	14,386	44,936	12,009	24,954	2,082	16,525	20,795	17,867	7,113	17,484	22,701	4,743	6,602	3,434	21,457	3,534	320,111
percent change	2%	3%	-1%	0%	1%	-1%	-1%	3%	-1%	0%	1%	2%	-2%	2%	-2%	-1%	-2%	2%	4%	-1%	-1%	0%
Percent Current Obligations Collected																						
October 2010 - June 2011	67%	73%	69%	60%	71%	56%	58%	65%	65%	77%	63%	66%	68%	71%	71%	60%	64%	70%	75%	63%	71%	66%
October 2011 - June 2012	68%	73%	68%	60%	71%	56%	57%	64%	65%	80%	63%	67%	70%	72%	72%	59%	63%	71%	74%	63%	72%	66%
Dollars Collected																						
Oct 2011 - June 2012 (in millions)	35.7	82.2	58.6	69.3	11.8	26.2	100.3	38.2	66.1	16.6	41.8	73.7	79.5	43.2	69.9	58.3	11.2	35.5	18.6	60.6	14.6	1,012.0
percent change	0.8%	4.6%	2.3%	1.8%	1.6%	-1.0%	0.6%	1.3%	0.8%	7.5%	1.7%	2.1%	2.8%	2.4%	3.5%	0.0%	1.3%	5.5%	4.9%	2.2%	-1.7%	2.1%
goal	0.5%	5.5%	1.6%	0.6%	1.4%	-1.7%	1.9%	4.3%	3.7%	5.5%	1.2%	3.2%	5.0%	4.5%	3.7%	1.1%	2.8%	3.1%	6.7%	1.7%	2.5%	2.8%
difference (actual - goal)	0.3	-0.9	0.7	1.2	0.2	0.7	-1.3	-3.0	-2.9	2.0	0.5	-1.1	-2.2	-2.1	-0.2	-1.1	-1.5	2.4	-1.8	0.5	-4.2	-0.7