

New Jersey Judiciary

Court Management

July 2025

Stuart Rabner
Chief Justice

Michael J. Blee
Administrative Director

TABLE OF CONTENTS		STATISTICAL TERMINOLOGY		CASE TYPE ABBREVIATIONS	
INTRODUCTION	i	ADDED: "Added" and "Filing" are used interchangeably to indicate the number of incoming cases. Added cases include new, reopened, reactivated, and transferred cases.		CIVIL - MASS TORT: Includes Asbestos, Silicon Implant, Blood-clotting Serum, Repetitive Stress Syndrome, Gas Pipe Explosion, Maywood Contamination, Latex, Diet Drug, FRT Plywood, Black Jack, and Tobacco	
KEY TO TRIAL COURT REPORTS	ii	ACTIVE PENDING: Cases that have not been disposed of. Does not include inactive cases.		CRIMINAL: Only post-indictment criminal activity is reported in this publication.	
KEY TO MUNICIPAL COURT REPORTS	iii	BACKLOG: Number of active pending cases that are not within generally accepted normative case processing time frames. See "Inventory."		CRIM/QUASI DV CONTEMPT: Includes Domestic Violence Contempt cases docketed as "FO" Family Division Criminal/Quasi-Criminal/Other matters.	
PROBATION DEFINITIONS	1	BACKLOG PERCENTAGE: Backlog/Active Pending *100.		CRIM/QUASI WEAPONS: Includes weapons cases and willful non-support/interference with custody cases docketed as "FO" Family Division Criminal/Quasi-Criminal/Other matters.	
CASE MANAGEMENT OVERVIEW	2	BACKLOG/ 100 MONTHLY FILINGS: Backlog/(most recent 12 mnths of filings/12) * 100		CRIM/QUASI OTHER: Includes other Family Division Criminal/Quasi-Criminal Other Matters docketed as "FO."	
MONTHLY CLEARANCE SUMMARY	7	CLEARANCE: Disposed-Added.		DELINQUENCY-NEW: Includes juvenile delinquency cases reported as new/not previously adjudicated.	
COUNTY PROFILES		CLEARANCE PERCENTAGE: Dispositions/Added *100.		DELINQUENCY-PREV. ADJUD: Includes previously adjudicated juvenile delinquency cases.	
Atlantic.....	8	RESOLVED: Cases disposed or terminated.		DISSOLUTION-NEW: Includes dissolution cases reported as new/pre-judgment.	
Bergen.....	10	INVENTORY: Active pending cases within generally accepted normative case-processing time frames. The following goals are used:		DISSOLUTION-REOPENED: Includes dissolution cases reported as reopened/post-judgment.	
Burlington.....	12	Criminal	4 months from filing	DOMESTIC V-NEW: Includes domestic violence cases reported as new/TRO extended.	
Camden.....	14	Municipal Appeals	3 months from filing	DOMESTIC V-REOPENED: Includes domestic violence cases reported as reopened/post-judgment.	
Cape May.....	16	Post-Conviction Relief	12 months from filing	JUV/FAM CRISIS PETITION: Juvenile/Family Crisis Petitions.	
Cumberland.....	18	Equity	12 months from filing	MCL: Multicounty Litigation (formerly "mass tort")	
Essex.....	20	Civil (Track 1)	12 months from filing	NON-DISSOL.-NEW: Includes non-dissolution cases reported as new/previously dismissed.	
Gloucester.....	22	Civil (Track 2)	18 months from filing	NON-DISSOL.-REOPENED: Includes non-dissolution cases reported as reopened/post-disposition.	
Hudson.....	24	Civil (Track 3)	24 months from filing	OTHER FAMILY: Family Division category that includes abuse/neglect, adoptions, child placement review, juvenile/family crisis petitions, termination of parental rights and criminal/quasi-criminal cases.	
Hunterdon.....	26	Civil (Track 4)	24 months from filing	P.C. RELIEF: Post-Conviction Relief.	
Mercer.....	28	Special Civil (small claims & tenancy)	2 months from filing	PROBATE: Contested probate.	
Middlesex.....	30	Special Civil (all other)	4months from filing	TERM OF PARENTAL RIGHTS: Termination of Parental Rights.	
Monmouth.....	32	Probate	12 months from filing		
Morris.....	34	Dissolution - New	12 months from filing		
Ocean.....	36	Dissolution - Reopened	6 months from filing		
Passaic.....	38	Delinquency	3 months from filing		
Salem.....	40	Non-Dissolution	3 months from filing		
Somerset.....	42	Domestic Violence	1 month from filing		
Sussex.....	44	Abuse/Neglect (out-of-home)	4 months to fact-finding		
Union.....	46	Abuse/Neglect (in-home placement)	6 months to fact-finding		
Warren.....	48	Adoption*	no guideline		
STATE PROFILE.....	50	Child Placement Review	12 months to permanency hearing		
MUNICIPAL COURTS.....	52	Juvenile/Family Crisis Petition	1 month from filing		
PROBATION.....	60	Termination of Parental Rights	6 months from filing		
		Criminal/Quasi-Criminal/Other	3 months from filing		
		Kinship	6 months from filing		
		* New Adoption goals pending implementation are: Adoption: Agency=2 months, Stepparent= 4 months, Private Placement = 12 months			
		Percent Change: The percentage increase from last year during the same period to the current period.			

INTRODUCTION	
COURT MANAGEMENT provides caseload statistics for New Jersey Superior Trial Courts. Statistics are compiled from monthly statistical reports prepared by division managers in each county and submitted by trial court administrators.	
The statewide overview section of the report provides court year-to-date clearance and inventory percentages and current month clearance numbers. The county profile section provides a two-page court year-to-date caseload report for each county.	
Court Management is produced by the Administrative Office of the Courts' Quantitative Research Unit.	
QUANTITATIVE RESEARCH UNIT P.O. BOX 037 TRENTON, NJ 08625	

Key to Tables

Caseload Profile Atlantic July 2003 - September 2003

	Added	Resolved	Clearance		Inventory		Backlog		Active Pending	Backlog/100 Mthly Filings
			number	percent	number	percent	number	percent		
Criminal percent change	A		C				E			G
	22 -19%	21 0%	-1	95%	20 -20%	83%	4 -2%	17%	24 -17%	51 1%
Municipal Appeals percent change		B			D				F	
	16 60%	15 88%	-1	94%	13 44%	28%	33 136%	72%	46 100%	660 73%

- A

22 -19%

 22 criminal cases were added in July - September 2003.
There were 19% less cases added in July - September 2003 than in July - September 2002.
- B

15 88%

 15 municipal appeals cases were disposed in July - September 2003.
There were 88% more cases disposed in July - September 2003 than in July - September 2002.
- C

-1 95%

 There was a shortfall of 1 criminal cases in July - September 2003, a -1 clearance (disposed - added).
The clearance percentage (disposed/added) was 95% in July - September.
- D

13 44% 28%

 13 municipal appeals were in inventory (less than 3 months old) in September 2003.
There were 44% more cases in inventory in September 2003 than in September 2002.
28% of active municipal appeals were in inventory in September 2003.
- E

4 -2% 17%

 4 criminal cases were in backlog (over 4 months old) in September 2003.
There were 2% less cases in backlog in September 2003 than in September 2002.
17% of active criminal cases were in backlog in September 2003.
- F

46 100%

 46 municipal appeals were pending in September 2003.
There were 100% more cases pending in September 2003 than in September 2002.
- G

51 1%

 There were 51 cases in backlog in September 2003 per every 100 average monthly filings in July 2002 - June 2003. The rate increased 1% in the last year.

Overview of Clearance Percent and Backlog Per 100 Monthly Filings July 2003 - September 2003

Combined Trial Courts

Clearance Percent	
	H
Hunterdon	104.5%

Backlog Per 100 Monthly Filings	
	I
Salem	15

- H

104.5%

 Hunterdon had a clearance percent of 104.5% in July - September 2003.
- I

15

 15 of Salem's cases were in backlog in September 2003 per every 100 average monthly filings in July - June 2003.

Municipal Court Reports Summary

This page provides definitions and a key to the reports.

Terminology - Case Type

Criminal: Includes indictable offenses, disorderly persons & petty disorderly persons offenses, and all other non-traffic offenses (including municipal ordinances).

D.W.I.: Includes Driving While Intoxicated charges.

Parking: Includes parking charges.

Traffic: Includes all traffic charges except for D.W.I charges and parking charges.

Terminology - Statistics

Active Pending: Number of active pending charges.
Does not include charges with warrants issued.

Added: Charges added includes charges newly added, charges remanded by county prosecutor, charges transferred in from other courts, and charges reinstated.

Backlog #: Number of active pending charges over 60 days old. Does not include charges with warrants issued.

Backlog %: Percentage of active pending charges over 60 days old. Does not include charges with warrants issued.

Backlog/100 Monthly Filings:

$$\text{Backlog}/(\text{Most recent 12 months of filings}/12) * 100$$

Clearance: Disposed - Added.

Clearance Percentage: Disposed/Added*100.

Disposed: Charges disposed includes referrals to county prosecutor, referrals to other courts, Violations Bureau dispositions, guilty pleas, completed trials, dismissals, placements in diversionary programs, charges closed per Rule 7:6-3, and other forms of adjudication.

Inventory: Active pending cases within generally accepted normative case-processing time frames.

Key

Municipal Court Caseload Profile July 2003 - September 2003

	Added	Resolved	Clearance		Inventory		Backlog		Active Pending	Backlog/100 Mthly Filings
			number	percent	number	percent	number	percent		
Atlantic	A		C				E			G
Indictables	2,653	2,602	-51	98%	11	85%	2	15%	13	60
percent change	-8%	-9%			-31%		100%		-24%	91%
		B			D				F	
D.P. & P.D.P.	5,195	4,908	-287	94%	1,306	45%	1,603	55%	2,909	101
percent change	5%	2%			20%		11%		15%	10%

A 2,653 2,653 indictable cases were added in July - September 2003
-8% There were 8% less cases added in July - September 2003 than in July - September 2002.

B 4,908 4,908 D.P. & P.D.P. cases were disposed in July - September 2003.
2% There were 2% more cases disposed in July - September 2003 than in July - September 2002.

C -51 There was a shortfall of 51 indictable cases in July - September 2003, a -51 clearance (disposed - added).
98% The clearance percentage (disposed/added) was 98% in July - September.

D 1,306 1,306 D.P. & P.D.P. cases were in inventory (less than 60 days old) in September 2003.
20% There were 20% more cases in inventory in September 2003 than in September 2002.
45% 45% of active D.P. & P.D.P. cases were in inventory in September 2003.

E 2 2 indictable cases were in backlog (over 60 days old) in September 2003.
100% There were 100% more cases in backlog in September 2003 than in September 2002.
15% 15% of active indictable cases were in backlog in September 2003.

F 2,909 2,909 D.P. & P.D.P. cases were pending in September 2003.
15% There were 15% more cases pending in September 2003 than in September 2002.

G 60 There were 60 cases in backlog in September 2003 per every 100 average monthly filings in
91% July 2002 - June 2003. The rate increased 91% in the last year.

Probation Definitions		Probation Example September 2003													
This page provides definitions and a key to the reports.		Adult Supervision					Community Service and Collections				Child Support Enforcement				
Probation - Adult Caseload		Percent Completed/Performing Community Service					Percent Completed/Performing Community Service				Percent Current Obligations			Variance Between Actual & Goal	
Clients Number under active supervision at the end of the period or discharged within the last month.		Clients	Average Caseload	Percent Employed	Percent Paid Or Paying		Clients	Average Caseload	Percent Paid Or Paying		Active Caseload Sep 2003	Collected Oct-02 to Sep-03	Dollars Collected Oct -02 to Sep-03	Collection Goal % chg	
Average Caseload Average caseload from October 2003 to September 2003.															
Percent Employed Percent employed at the end of the month.															
Percent Paid or Paying Percent with financial obligations who have made a payment during the last 45 days, have made prepayments, or have a \$0 balance.															
Percent Completed/Performing Community Service Percent with community service obligations who have served at least six hours hours during the last 45 days or have a 0 hours balance.															
Probation - Community Service and Collections															
Clients Number of community service and collections clients at the end of the period or discharged within the last month.															
Average Caseload Average caseload from October 2003 to September 2003.															
Percent Paid or Paying Percent with financial obligations who have made a payment during the last 45 days, have made prepayments, or have a \$0 balance.															
Percent Completed/Performing Community Service Percent with community service obligations who have served at least six hours hours during the last 45 days or have a 0 hours balance.															
Child Support Enforcement															
Active Caseload Sep 2003 Open cases where support has been ordered, as of the end of the month.															
Percent Current Obligations Collected Oct-02 to Sep-03 Proportion of ordered, current support dollars collected, excluding obligations and payments for arrears.															
Dollars Collected Oct-02 to Sep-03 Dollars collected for child support and alimony, including current support and arrears payments.															
Collection Goal % chg The % increase target set for the October - September period compared with the previous October - September period.															
Variance Between Actual & Goal The difference between the dollars collected and the collection goal.															

August 2008		Adult Supervision					Community Service and Collections				Child Support Enforcement			Variance Between Actual & Goal	
		Clients	Average Caseload	Percent Employed	Percent Paid Or Paying	Percent Completed/Performing Community Service	Clients	Average Caseload	Percent Paid Or Paying	Percent Completed/Performing Community Service	Active Caseload Sep 2003	Collected Oct-02 to Sep-03	Dollars Collected Oct -02 to Sep-03	Collection Goal % chg	
Atlantic															
Last Year		A		C		E		G		I	11,924	K 69%	\$34,204,214	M	
This Year		2,550	106	79%	58%	27%	3,059	1,020	27%	7%	12,191	69%	\$36,088,601	5.0%	0.5
percent change											2%		5.5%		
Bergen											J		L		N
Last Year			B		D		F		H		11,137	74%	\$59,639,037		
This Year		4,369	118	69%	60%	39%	4,416	736	13%	14%	11,217	74%	\$63,551,476	7.9%	-1.3
percent change											1%		6.6%		

A 2,550 adult clients were under active supervision at the end of September 2003 or discharged during the month in Atlantic County.

B The average caseload in September 2003 was 118 clients in Bergen County.

C 79% of the adult clients in Atlantic were employed at the end of September 2003.

D 60% of the adult clients in Bergen with a financial obligation made a payment during October 2003 and September 2003 or had a \$0 balance.

E 27% of the adult clients in Atlantic with community service obligations served hours during October 2003 and September 2003 or had a 0 hours balance.

F There were 4,416 Community Service and Collections clients in Bergen in September 2003.

G The average caseload in September 2003 was 1,020 clients in Atlantic County.

H 13% of the clients in Bergen with financial obligations made payments in the last 45 days, prepayments, or had a \$0 balance.

I 7% of the clients in Atlantic with community service obligations served at least 6 hours in the last 45 days or had a 0 hours balance.

J There were 11,137 open cases in Bergen where support had been ordered as of September 2002.
 There were 11,217 open cases in Bergen where support had been ordered as of September 2003.
 There were 1% more open cases where support was ordered in September 2003 than in September 2002 in Bergen County.

K There were 69% of ordered, current support dollars collected, excluding obligations and payments for arrears from October 2002 to September 2002 in Atlantic County.
 There were 69% of ordered, current support dollars collected, excluding obligations and payments for arrears from October 2003 to September 2003 in Atlantic County.

L There were \$59,639,037 collected for child support and alimony, including current support and arrears payment from October 2002 - September 2002 in Bergen County.
 There were \$63,551,476 collected for child support and alimony, including current support and arrears payment from October 2003 - September 2003 in Bergen County.
 There were 6.6% more dollars collected for child support and alimony, including current support and arrears payments in Oct 03 - Sep 03 than in Oct 02 - Sep 02 in Bergen.

M The collection goal set for October 2003 - September 2003 was 5.0% higher than the collection goal set for October 2002 - September 2002 in Atlantic County.

N The dollars collected were -1.3 lower than the collection goal in September 2003 in Bergen County.

Overview of Clearance Percent and Backlog Per 100 Monthly Filings
July 2025 - July 2025

Combined Trial Courts (Non MCL)				Criminal				Municipal Appeals				Post-Conviction Relief			
		Backlog Per 100				Backlog Per 100				Backlog Per 100				Backlog Per 100	
Clearance Percent		Monthly Filings		Clearance Percent		Monthly Filings		Clearance Percent		Monthly Filings		Clearance Percent		Monthly Filings	
Union	99.5%	Burlington	23	Gloucester	191.3%	Morris	51	Mercer	500.0%	Burlington	0	Essex	700.0%	Burlington	0
Gloucester	97.4%	Cape May	33	Union	112.5%	Ocean	146	Monmouth	200.0%	Cape May	0	Union	700.0%	Ocean	0
Warren	95.4%	Sussex	33	Cape May	104.1%	Cape May	148	Bergen	150.0%	Essex	0	Cape May	300.0%	Monmouth	52
Burlington	93.9%	Camden	35	Bergen	93.3%	Hunterdon	151	Atlantic	100.0%	Middlesex	0	Cumberland	150.0%	Hudson	150
Atlantic	93.4%	Cumberland	38	Morris	92.3%	Monmouth	172	Burlington	100.0%	Warren	0	Ocean	133.3%	Cape May	185
Mercer	93.0%	Monmouth	43	Salem	91.2%	Sussex	184	Camden	100.0%	Monmouth	31	Atlantic	100.0%	Gloucester	200
Essex	92.3%	Warren	44	Ocean	90.5%	Burlington	192	Cape May	100.0%	Sussex	63	Gloucester	100.0%	Atlantic	218
Hudson	92.0%	Morris	44	Atlantic	89.4%	Middlesex	225	Essex	100.0%	Bergen	120	Hudson	100.0%	Morris	240
Cape May	91.4%	Ocean	45	Passaic	88.1%	Somerset	234	Gloucester	100.0%	Salem	200	Hunterdon	100.0%	Cumberland	300
Camden	91.2%	Union	45	Warren	84.5%	Warren	254	Hunterdon	100.0%	Ocean	240	Mercer	100.0%	Sussex	300
Hunterdon	90.5%	Bergen	45	Essex	83.8%	Hudson	285	Morris	100.0%	Somerset	313	Passaic	100.0%	Somerset	400
Bergen	90.4%	Middlesex	48	Middlesex	82.6%	Bergen	286	Ocean	100.0%	Hudson	327	Salem	100.0%	Bergen	432
Salem	89.5%	Somerset	48	Sussex	80.0%	Mercer	288	Salem	100.0%	Camden	360	Somerset	100.0%	Essex	514
Sussex	88.3%	Salem	50	Camden	78.3%	Camden	294	Sussex	100.0%	Union	480	Sussex	100.0%	Middlesex	533
Cumberland	87.9%	Passaic	52	Monmouth	71.1%	Cumberland	328	Union	100.0%	Cumberland	600	Morris	66.7%	Warren	600
Passaic	87.1%	Gloucester	55	Hudson	67.9%	Union	339	Warren	100.0%	Passaic	646	Bergen	50.0%	Union	758
Ocean	87.0%	Hudson	56	Mercer	66.4%	Atlantic	361	Passaic	50.0%	Morris	667	Monmouth	33.3%	Passaic	923
Monmouth	84.6%	Mercer	57	Somerset	66.2%	Essex	375	Middlesex	37.5%	Gloucester	720	Camden	11.1%	Camden	1,117
Somerset	82.1%	Hunterdon	65	Cumberland	61.5%	Passaic	382	Somerset	25.0%	Hunterdon	1,000	Burlington	0.0%	Hunterdon	1,200
Middlesex	77.0%	Essex	68	Hunterdon	59.5%	Salem	619	Cumberland	0.0%	Mercer	1,400	Middlesex	0.0%	Mercer	1,835
Morris	76.9%	Atlantic	72	Burlington	58.8%	Gloucester	807	Hudson	0.0%	Atlantic	1,560	Warren	0.0%	Salem	2,400
State	89.3%	State	49	State	82.9%	State	293	State	119.2%	State	352	State	114.3%	State	476
Including MCL		Including MCL													
Atlantic	95.3%	Atlantic	245												
Bergen	91.3%	Bergen	74												
Middlesex	77.0%	Middlesex	115												
State	89.4%	State	65												

Overview of Clearance Percent and Backlog Per 100 Monthly Filings
July 2025 - July 2025

General Equity				Civil Non Multicounty Litigation				Special Civil				Probate			
		Backlog Per 100				Backlog Per 100				Backlog Per 100				Backlog Per 100	
Clearance Percent		Monthly Filings		Clearance Percent		Monthly Filings		Clearance Percent		Monthly Filings		Clearance Percent		Monthly Filings	
Sussex	220.0%	Burlington	7	Salem	126.1%	Camden	105	Burlington	104.8%	Burlington	0	Cape May	190.0%	Burlington	0
Burlington	133.3%	Cape May	12	Hunterdon	107.8%	Burlington	134	Warren	99.1%	Morris	1	Monmouth	140.0%	Sussex	0
Ocean	122.2%	Union	16	Mercer	100.4%	Sussex	146	Union	98.7%	Sussex	1	Cumberland	133.3%	Atlantic	5
Mercer	107.1%	Bergen	59	Warren	100.0%	Gloucester	155	Atlantic	96.9%	Bergen	1	Gloucester	133.3%	Hudson	5
Cumberland	100.0%	Essex	61	Gloucester	96.2%	Cumberland	174	Gloucester	95.4%	Cape May	1	Mercer	127.8%	Essex	6
Warren	100.0%	Atlantic	68	Union	95.5%	Salem	175	Camden	94.6%	Union	1	Passaic	117.2%	Union	7
Hudson	96.3%	Morris	84	Camden	95.3%	Morris	180	Mercer	93.0%	Camden	1	Salem	116.7%	Cape May	9
Monmouth	96.2%	Passaic	84	Hudson	93.5%	Cape May	187	Essex	92.8%	Monmouth	2	Union	112.5%	Morris	11
Essex	95.5%	Camden	101	Essex	92.7%	Bergen	192	Bergen	92.3%	Salem	2	Sussex	109.1%	Mercer	14
Hunterdon	83.3%	Monmouth	105	Passaic	88.9%	Monmouth	195	Cape May	92.1%	Mercer	2	Atlantic	105.0%	Monmouth	19
Bergen	82.5%	Sussex	113	Ocean	85.2%	Warren	196	Hunterdon	90.1%	Hunterdon	2	Camden	104.5%	Gloucester	22
Union	81.0%	Hunterdon	113	Cape May	83.3%	Atlantic	210	Hudson	89.5%	Ocean	3	Hudson	101.3%	Ocean	23
Cape May	77.8%	Warren	114	Sussex	79.2%	Passaic	212	Ocean	88.9%	Somerset	3	Somerset	100.0%	Somerset	29
Gloucester	77.8%	Gloucester	119	Somerset	77.5%	Union	222	Sussex	88.4%	Middlesex	3	Morris	96.4%	Warren	30
Atlantic	75.0%	Middlesex	143	Morris	77.5%	Middlesex	239	Middlesex	87.3%	Warren	3	Middlesex	88.2%	Middlesex	31
Morris	72.2%	Ocean	150	Cumberland	74.7%	Hudson	250	Cumberland	86.4%	Atlantic	3	Essex	87.5%	Camden	44
Middlesex	60.6%	Somerset	150	Bergen	74.7%	Somerset	257	Passaic	86.2%	Cumberland	3	Hunterdon	83.3%	Bergen	48
Somerset	57.1%	Hudson	152	Burlington	66.9%	Ocean	265	Monmouth	83.9%	Essex	4	Warren	77.8%	Salem	51
Salem	50.0%	Cumberland	166	Monmouth	65.6%	Hunterdon	286	Salem	82.4%	Gloucester	5	Ocean	62.0%	Hunterdon	53
Passaic	48.0%	Salem	263	Atlantic	62.1%	Mercer	356	Somerset	80.6%	Passaic	5	Bergen	61.8%	Cumberland	55
Camden	42.3%	Mercer	369	Middlesex	42.8%	Essex	377	Morris	73.9%	Hudson	15	Burlington	42.6%	Passaic	143
State	84.4%	State	106	State	75.9%	State	234	State	90.8%	State	3	State	92.3%	State	28
				Including MCL		Including MCL									
				Atlantic	84.8%	Atlantic	2,032								
				Bergen	80.9%	Bergen	392								
				Middlesex	43.4%	Middlesex	767								
				State	77.5%	State	403								

Overview of Clearance Percent and Backlog Per 100 Monthly Filings
July 2025 - July 2025

Dissolution				Delinquency				Non-Dissolution				Domestic Violence			
		Backlog Per 100				Backlog Per 100				Backlog Per 100				Backlog Per 100	
Clearance Percent		Monthly Filings		Clearance Percent		Monthly Filings		Clearance Percent		Monthly Filings		Clearance Percent		Monthly Filings	
Bergen	113.8%	Middlesex	19	Salem	160.0%	Cape May	0	Hunterdon	146.2%	Cape May	3	Cape May	115.5%	Atlantic	0
Union	111.8%	Gloucester	30	Hudson	115.4%	Burlington	9	Somerset	123.2%	Middlesex	7	Atlantic	111.1%	Salem	2
Essex	108.4%	Atlantic	42	Bergen	100.0%	Ocean	18	Union	103.4%	Salem	7	Somerset	110.8%	Hunterdon	3
Passaic	106.7%	Union	43	Sussex	100.0%	Monmouth	31	Mercer	100.9%	Burlington	8	Salem	109.8%	Cape May	3
Mercer	105.3%	Mercer	43	Cumberland	98.1%	Camden	34	Atlantic	100.5%	Gloucester	9	Cumberland	109.0%	Mercer	4
Camden	103.6%	Cape May	44	Monmouth	87.9%	Salem	38	Gloucester	99.6%	Cumberland	11	Hudson	106.4%	Cumberland	5
Hudson	103.5%	Salem	48	Passaic	82.2%	Middlesex	39	Hudson	99.6%	Mercer	11	Mercer	103.5%	Burlington	5
Monmouth	101.8%	Burlington	49	Middlesex	80.8%	Hudson	43	Warren	98.7%	Somerset	12	Monmouth	100.0%	Gloucester	5
Gloucester	94.7%	Hudson	61	Gloucester	78.7%	Hunterdon	44	Salem	98.2%	Monmouth	15	Essex	97.5%	Somerset	7
Atlantic	91.7%	Cumberland	62	Atlantic	77.9%	Atlantic	50	Cumberland	94.9%	Atlantic	17	Middlesex	96.9%	Middlesex	9
Burlington	90.7%	Essex	64	Essex	72.8%	Morris	52	Ocean	93.2%	Camden	19	Bergen	96.3%	Bergen	10
Sussex	88.9%	Bergen	84	Burlington	69.7%	Somerset	55	Bergen	89.2%	Hunterdon	22	Sussex	96.3%	Ocean	10
Morris	88.4%	Warren	98	Cape May	68.4%	Essex	57	Essex	89.2%	Bergen	26	Camden	94.0%	Camden	13
Middlesex	87.8%	Monmouth	103	Warren	66.7%	Mercer	74	Camden	88.4%	Passaic	31	Morris	93.4%	Warren	15
Cumberland	83.3%	Camden	110	Ocean	64.8%	Bergen	74	Passaic	86.8%	Warren	37	Burlington	93.0%	Union	15
Hunterdon	79.1%	Ocean	112	Camden	53.5%	Union	76	Burlington	84.7%	Ocean	38	Ocean	92.3%	Morris	16
Cape May	77.3%	Somerset	130	Union	52.4%	Gloucester	81	Monmouth	82.6%	Union	47	Union	90.1%	Essex	17
Salem	69.2%	Passaic	130	Mercer	44.0%	Sussex	85	Morris	80.9%	Morris	51	Passaic	88.2%	Sussex	17
Warren	68.9%	Sussex	171	Morris	36.8%	Passaic	91	Sussex	78.7%	Hudson	52	Gloucester	87.3%	Passaic	21
Somerset	67.2%	Hunterdon	177	Somerset	34.5%	Cumberland	135	Middlesex	77.5%	Sussex	53	Hunterdon	83.3%	Monmouth	22
Ocean	63.9%	Morris	212	Hunterdon	0.0%	Warren	213	Cape May	66.7%	Essex	74	Warren	78.6%	Hudson	51
State	96.4%	State	81	State	71.6%	State	54	State	92.0%	State	29	State	97.4%	State	15

Overview of Clearance Percent and Backlog Per 100 Monthly Filings
July 2025 - July 2025

Abuse/Neglect				Adoption				Child Placement Review				Juvenile/Family Crisis Petitions			
		Backlog Per 100				Pending				Backlog Per 100				Backlog Per 100	
Clearance Percent		Monthly Filings		Clearance Percent		(number of cases)		Clearance Percent		Monthly Filings		Clearance Percent		Monthly Filings	
Warren	350.0%	Bergen	0	Mercer	#####	Salem	1	Sussex	500.0%	Bergen	0	Bergen	200.0%	Atlantic	0
Monmouth	233.3%	Camden	0	Gloucester	366.7%	Sussex	3	Union	400.0%	Burlington	0	Atlantic	100.0%	Bergen	0
Bergen	200.0%	Gloucester	0	Cape May	300.0%	Cape May	5	Salem	300.0%	Cape May	0	Camden	100.0%	Camden	0
Hunterdon	150.0%	Hudson	0	Monmouth	283.3%	Union	5	Cumberland	225.0%	Cumberland	0	Cape May	100.0%	Cape May	0
Somerset	150.0%	Hunterdon	0	Union	250.0%	Warren	5	Bergen	200.0%	Essex	0	Cumberland	100.0%	Cumberland	0
Ocean	140.0%	Monmouth	0	Salem	200.0%	Mercer	6	Cape May	200.0%	Gloucester	0	Essex	100.0%	Essex	0
Union	128.6%	Salem	0	Morris	175.0%	Morris	9	Ocean	200.0%	Hudson	0	Gloucester	100.0%	Gloucester	0
Atlantic	110.0%	Atlantic	9	Camden	107.7%	Ocean	11	Monmouth	175.0%	Hunterdon	0	Hunterdon	100.0%	Hudson	0
Camden	106.9%	Cumberland	11	Burlington	100.0%	Somerset	11	Burlington	133.3%	Mercer	0	Mercer	100.0%	Hunterdon	0
Cumberland	100.0%	Cape May	16	Ocean	100.0%	Burlington	12	Hudson	100.0%	Middlesex	0	Middlesex	100.0%	Mercer	0
Mercer	80.0%	Essex	24	Warren	100.0%	Gloucester	12	Somerset	100.0%	Morris	0	Passaic	100.0%	Middlesex	0
Gloucester	77.8%	Burlington	24	Essex	69.2%	Hudson	12	Warren	100.0%	Passaic	0	Salem	100.0%	Monmouth	0
Essex	75.0%	Passaic	30	Bergen	63.6%	Hunterdon	12	Camden	78.3%	Salem	0	Somerset	100.0%	Morris	0
Cape May	71.4%	Warren	31	Hudson	33.3%	Passaic	12	Middlesex	71.4%	Somerset	0	Sussex	100.0%	Ocean	0
Sussex	66.7%	Ocean	36	Passaic	33.3%	Monmouth	16	Atlantic	42.9%	Sussex	0	Union	100.0%	Passaic	0
Hudson	58.3%	Somerset	43	Atlantic	25.0%	Atlantic	20	Essex	40.0%	Union	0	Warren	100.0%	Salem	0
Passaic	55.0%	Middlesex	45	Cumberland	20.0%	Essex	26	Passaic	40.0%	Warren	0	Burlington	50.0%	Somerset	0
Salem	50.0%	Morris	72	Hunterdon	0.0%	Cumberland	30	Morris	28.6%	Camden	4	Hudson	33.3%	Burlington	48
Burlington	28.6%	Mercer	117	Middlesex	0.0%	Bergen	31	Gloucester	23.1%	Ocean	15	Monmouth	0.0%	Sussex	133
Morris	20.0%	Union	137	Somerset	0.0%	Middlesex	40	Mercer	16.7%	Atlantic	26	Morris	0.0%	Union	200
Middlesex	15.4%	Sussex	218	Sussex	0.0%	Camden	61	Hunterdon	0.0%	Monmouth	36	Ocean	0.0%	Warren	200
State	85.0%	State	26	State	106.0%	State	340	State	86.1%	State	5	State	72.7%	State	44

Note: In CPR, the backlog goal of 12 months to completion of a permanency hearing was modified in Feb. 2006 to 12 months to completion of a permanency hearing and the signing of an order.

In Kinship, a backlog goal of 6 months was established in December 2005.

The Kinship backlog goal is also applied to pre-December 2005 statistics

Overview of Clearance Percent and Backlog Per 100 Monthly Filings
July 2025 - July 2025

Kinship				Termination of Parental Rights				Criminal//Quasi-Criminal//Other							
								Criminal//Quasi-Criminal//Other Total				Domestic Violence Contempt			
		Backlog Per 100				Backlog Per 100				Backlog Per 100		Backlog Per 100			
Clearance Percent		Monthly Filings		Clearance Percent		Monthly Filings		Clearance Percent		Monthly Filings		Monthly Filings			
Hudson	150.0%	Bergen	0	Passaic	200.0%	Cumberland	0	Cape May	150.0%	Cape May	0	Cape May	0	Burlington	0
Burlington	100.0%	Burlington	0	Cumberland	100.0%	Hunterdon	0	Monmouth	110.3%	Essex	5	Essex	5	Camden	0
Cape May	100.0%	Camden	0	Gloucester	100.0%	Salem	0	Hudson	101.9%	Cumberland	12	Ocean	6	Cape May	0
Essex	100.0%	Cape May	0	Hunterdon	100.0%	Warren	0	Hunterdon	100.0%	Ocean	14	Cumberland	7	Essex	0
Hunterdon	100.0%	Cumberland	0	Mercer	100.0%	Camden	32	Camden	97.4%	Hunterdon	14	Mercer	18	Hudson	0
Monmouth	100.0%	Gloucester	0	Morris	100.0%	Essex	78	Atlantic	94.1%	Burlington	16	Hunterdon	19	Hunterdon	0
Morris	100.0%	Hunterdon	0	Ocean	100.0%	Hudson	86	Burlington	93.4%	Bergen	18	Bergen	21	Monmouth	0
Salem	100.0%	Middlesex	0	Somerset	100.0%	Burlington	100	Bergen	86.5%	Mercer	20	Burlington	24	Salem	0
Somerset	100.0%	Morris	0	Union	100.0%	Passaic	144	Union	81.5%	Middlesex	24	Middlesex	25	Union	0
Sussex	100.0%	Ocean	0	Warren	100.0%	Gloucester	150	Middlesex	74.6%	Gloucester	27	Gloucester	30	Bergen	8
Bergen	75.0%	Passaic	0	Atlantic	60.0%	Bergen	218	Ocean	67.3%	Camden	28	Camden	30	Middlesex	18
Gloucester	75.0%	Salem	0	Camden	42.9%	Union	229	Cumberland	65.9%	Monmouth	33	Somerset	35	Gloucester	19
Cumberland	66.7%	Somerset	0	Burlington	33.3%	Sussex	240	Morris	65.9%	Somerset	33	Monmouth	37	Somerset	25
Union	66.7%	Sussex	0	Monmouth	16.7%	Ocean	273	Mercer	64.9%	Salem	41	Salem	41	Morris	33
Camden	11.1%	Union	0	Bergen	0.0%	Monmouth	288	Somerset	63.2%	Hudson	52	Hudson	52	Sussex	39
Atlantic	0.0%	Warren	0	Cape May	0.0%	Morris	327	Gloucester	58.3%	Union	57	Passaic	60	Warren	48
Mercer	0.0%	Essex	26	Essex	0.0%	Atlantic	343	Sussex	50.0%	Warren	62	Warren	69	Ocean	49
Middlesex	0.0%	Hudson	52	Hudson	0.0%	Middlesex	494	Passaic	48.0%	Sussex	70	Union	72	Cumberland	59
Ocean	0.0%	Atlantic	71	Middlesex	0.0%	Mercer	522	Essex	31.7%	Morris	86	Sussex	87	Mercer	80
Passaic	0.0%	Monmouth	75	Salem	0.0%	Somerset	686	Salem	27.3%	Passaic	91	Morris	102	Atlantic	224
Warren	0.0%	Mercer	171	Sussex	0.0%	Cape May	1,000	Warren	0.0%	Atlantic	182	Atlantic	168	Passaic	440
State	52.4%	State	20	State	44.7%	State	223	State	77.4%	State	40	State	39	State	43

Note: In CPR, the backlog goal of 12 months to completion of a permanency hearing was modified in Feb. 2006 to 12 months to completion of a permanency hearing and the signing of an order.

In Kinship, a backlog goal of 6 months was established in December 2005.

The Kinship backlog goal is also applied to pre-December 2005 statistics

Monthly Clearance Summary
For the Month of
July 2025

	Criminal	Municipal Appeals	Post-Conviction Relief	General Equity	Civil	Special Civil	Probate	Dissolution	Delinquency	Non-Dissolution	Domestic Violence	Abuse/Neglect	Adoption	CPR	Juv/Family Crisis	Kinship	Term of Rights	Crim/Quasi-Criminal	Total
Atlantic	-39	1	0	-4	-41	-50	1	-10	-19	2	23	1	-3	-4	0	-1	-2	-2	-147
Bergen	-11	1	-1	-7	-172	-277	-34	45	0	-34	-13	5	-4	2	1	-1	-3	-7	-510
Burlington	-75	2	-2	5	-101	105	-27	-21	-33	-55	-18	-10	4	3	-2	1	-2	-4	-230
Camden	-87	0	-8	-15	-18	-184	2	7	-100	-94	-27	2	1	-5	0	-8	-4	-3	-541
Cape May	3	0	2	-2	-8	-30	9	-10	-6	-33	9	-2	2	1	0	0	-1	1	-65
Cumberland	-67	-2	1	0	-22	-140	5	-12	-1	-21	18	0	-4	5	0	-1	0	-15	-256
Essex	-48	1	6	-2	-67	-408	-4	30	-40	-93	-14	-4	-4	-9	0	0	-3	-28	-687
Gloucester	63	2	1	-4	-6	-62	8	-7	-10	-1	-27	-2	8	-10	1	-1	1	-15	-61
Hudson	-101	-2	2	-1	-30	-394	1	12	10	-2	27	-5	-4	0	-2	1	-1	1	-488
Hunterdon	-17	0	2	-1	4	-30	-2	-9	-1	12	-6	1	-1	-2	0	0	0	0	-50
Mercer	-75	4	0	1	1	-119	5	7	-51	4	9	-2	11	-5	1	-1	0	-13	-223
Middlesex	-63	-5	-3	-13	-859	-510	-8	-46	-14	-107	-9	-11	-14	-2	0	-1	-2	-17	-1,684
Monmouth	-50	3	-2	-1	-142	-386	10	4	-7	-57	0	8	11	3	-1	0	-5	3	-609
Morris	-10	0	-1	-5	-64	-488	-1	-21	-12	-22	-9	-8	3	-5	-1	0	1	-14	-657
Ocean	-17	1	1	4	-45	-262	-27	-78	-19	-19	-19	2	0	2	-1	-1	0	-18	-496
Passaic	-24	-1	2	-13	-41	-426	5	16	-8	-63	-41	-9	-4	-6	0	-5	1	-13	-630
Salem	-5	2	0	-2	6	-72	1	-8	6	-2	5	-2	1	2	0	2	-1	-8	-75
Somerset	-23	-3	0	-6	-43	-230	0	-44	-19	26	11	1	-1	0	0	1	0	-7	-337
Sussex	-5	0	0	6	-11	-91	1	-9	0	-10	-3	-1	-2	4	1	0	-2	-9	-131
Union	21	1	6	-4	-19	-40	4	33	-20	13	-28	2	3	9	0	-1	2	-5	-23
Warren	-9	0	-1	4	0	-5	-2	-14	-2	-1	-12	5	3	0	0	-4	0	-2	-40
State	-639	5	5	-60	-1,678	-4,099	-53	-135	-346	-557	-124	-29	6	-17	-3	-20	-21	-175	-7,940

Caseload Profile
Atlantic
July 2025 - July 2025

	Added	Resolved	Clearance		Inventory		Backlog		Active Pending	Backlog/100 Mthly Filings
			number	percent	number	percent	number	percent		
Criminal	367	328	-39	89%	1,041	43%	1,406	57%	2,447	361
percent change	18%	23%			-2%		2%		0%	-4%
Municipal Appeals	0	1	1	100%	2	13%	13	87%	15	1,560
percent change	-100%				0%		86%		67%	179%
Post-Convict. Relief	2	2	0	100%	19	83%	4	17%	23	218
percent change	100%	0%			-5%		100%		5%	109%
Criminal Division - Total	369	331	-38	90%	1,062	43%	1,423	57%	2,485	363
percent change	18%	23%			-2%		3%		0%	-4%
General Equity - Total	16	12	-4	75%	68	88%	9	12%	77	68
percent change	23%	20%			6%		350%		17%	307%
Contested Foreclosure	4	3	-1	75%	16	80%	4	20%	20	87
percent change	-33%	50%			-6%				18%	
Equity (excluding foreclosure)	12	9	-3	75%	52	91%	5	9%	57	58
percent change	71%	13%			11%		150%		16%	128%
Civil - Total	269	228	-41	85%	3,799	40%	5,795	60%	9,594	2,032
percent change	9%	-5%			8%		5%		6%	5%
Civil Track 1	64	36	-28	56%	311	90%	34	10%	345	59
percent change	14%	-57%			15%		3%		14%	-5%
Civil Track 2	172	108	-64	63%	1,390	81%	333	19%	1,723	257
percent change	37%	-16%			4%		-4%		2%	-7%
Civil Track 3	23	17	-6	74%	248	78%	71	22%	319	352
percent change	64%	89%			0%		0%		0%	-14%
Civil Track 4	10	67	57	670%	1,850	26%	5,357	74%	7,207	6,927
percent change	-80%	235%			11%		6%		7%	22%
Special Civil - Total	1,589	1,539	-50	97%	2,075	98%	47	2%	2,122	3
percent change	1%	-2%			2%		114%		4%	75%
Special Civil - Auto	6	5	-1	83%	8	100%	0	0%	8	0
percent change	-25%	-38%			-20%		-100%		-27%	-100%
Special Civil - Contract	1,188	1,145	-43	96%	1,512	100%	6	0%	1,518	1
percent change	-1%	-3%			-7%		-57%		-7%	-67%
Special Civil - Other	29	23	-6	79%	53	93%	4	7%	57	20
percent change	222%	5%			104%		300%		111%	172%
Special Civil - Small Claims	48	65	17	135%	32	100%	0	0%	32	0
percent change	-13%	23%			-33%		-100%		-35%	-100%
Special Civil - Tenancy	318	301	-17	95%	470	93%	37	7%	507	11
percent change	6%	-2%			48%		640%		57%	630%
Probate	20	21	1	105%	71	99%	1	1%	72	5
percent change	-17%	-19%			39%				41%	
Civil Division - Total	1,894	1,800	-94	95%	6,013	51%	5,852	49%	11,865	325
percent change	2%	-3%			6%		6%		6%	-10%

Civil										
Civil - Multicounty Lit.	8	66	58	825%	1,813	25%	5,351	75%	7,164	7,207
percent change	-83%	267%			10%		6%		7%	25%
Civil - Non MCL	261	162	-99	62%	1,986	82%	444	18%	2,430	210
percent change	32%	-27%			6%		-3%		4%	-10%

NOTE: Multicounty Litigation (MCL) cases (formerly "mass tort") are defined as multicounty litigation and/or centrally managed cases.

Backlog By Month
Atlantic
July 2023 - July 2025

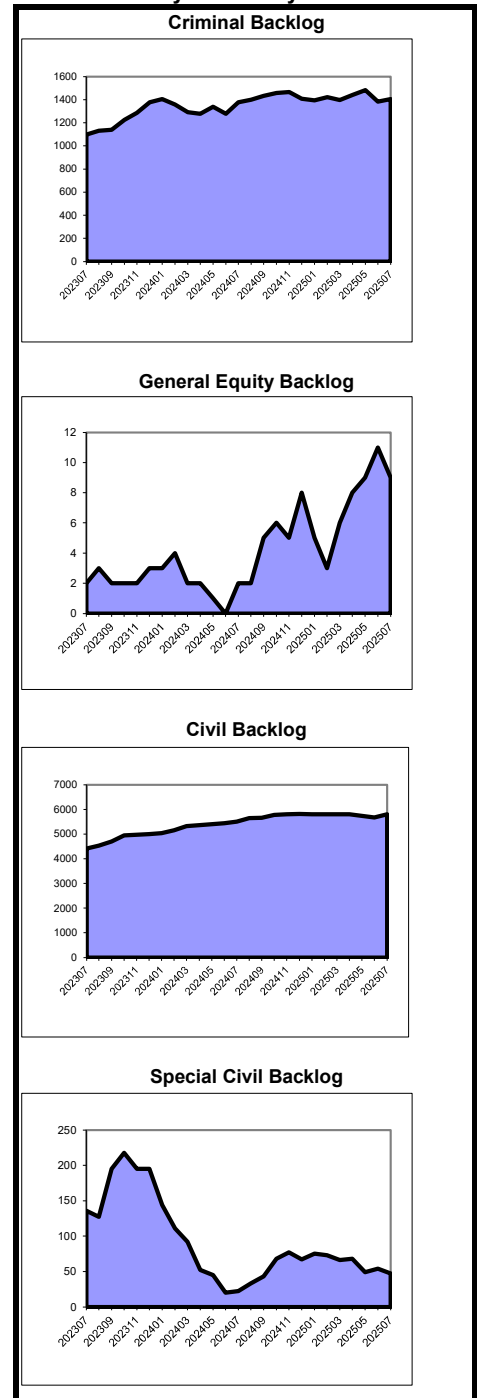

**Caseload Profile
Atlantic
July 2025 - July 2025**

	Added	Resolved	Clearance		Inventory		Backlog		Active Pending	Backlog/100 Mthly Filings
			number	percent	number	percent	number	percent		
Dissolution	121	111	-10	92%	532	90%	60	10%	592	42
percent change	-7%	0%			0%		15%		2%	2%
Dissolution - New	69	72	3	104%	454	90%	52	10%	506	61
percent change	3%	7%			9%		11%		9%	-7%
Dissolution - Reopened	52	39	-13	75%	78	91%	8	9%	86	14
percent change	-17%	-11%			-30%		60%		-26%	52%
Delinquency	86	67	-19	78%	114	72%	44	28%	158	50
percent change	-24%	-51%			-34%		-45%		-38%	-28%
Delinquency - New	74	56	-18	76%	112	72%	43	28%	155	52
percent change	-31%	-59%			-33%		-46%		-37%	-28%
Delinquency - Reopened	12	11	-1	92%	2	67%	1	33%	3	16
percent change	100%	1000%			-71%		0%		-63%	8%
Non-Dissolution	388	390	2	101%	311	84%	61	16%	372	17
percent change	-4%	-7%			-24%		-8%		-22%	-10%
Non-Dissolution - New	80	74	-6	93%	118	81%	28	19%	146	34
percent change	-12%	-13%			-25%		27%		-18%	39%
Non-Dissolution - Reopened	308	316	8	103%	193	85%	33	15%	226	12
percent change	-2%	-6%			-24%		-25%		-24%	-30%
Domestic Violence	207	230	23	111%	59	100%	0	0%	59	0
percent change	-24%	-9%			-56%		-100%		-62%	-100%
Domestic Violence - New	170	193	23	114%	49	100%	0	0%	49	0
percent change	-26%	-8%			-61%		-100%		-67%	-100%
Domestic Vio - Reopened	37	37	0	100%	10	100%	0	0%	10	0
percent change	-8%	-16%			25%				25%	
Abuse/Neglect	10	11	1	110%	156	99%	1	1%	157	9
percent change	-17%	22%			1%		0%		1%	16%
Adoption	4	1	-3	25%	20	100%	20		20	
percent change	-33%	-88%			33%				33%	
CPR	7	3	-4	43%	194	99%	2	1%	196	26
percent change	-42%	-70%			10%		0%		10%	-2%
Juv/Fam Crisis Petition	0	0	0	100%	0	100%	0	0%	0	0
percent change										
Kinship	1	0	-1	0%	3	75%	1	25%	4	71
percent change	-50%	-100%			-25%				0%	
Term of Parental Rights	5	3	-2	60%	10	63%	6	38%	16	343
percent change	400%	200%			100%		-14%		33%	-14%
Criminal/Quasi-Criminal	34	32	-2	94%	68	48%	73	52%	141	182
percent change	-32%	-24%			5%		16%		10%	36%
Crim/Q-C - DV Contempt	29	21	-8	72%	44	46%	51	54%	95	168
percent change	-28%	-19%			-21%		42%		3%	80%
Crim/Q-C - Weapons & Other	5	11	6	220%	24	52%	22	48%	46	224
percent change	-50%	-31%			167%		-19%		28%	-28%
Family Division - Total	863	848	-15	98%	1,467	86%	248	14%	1,715	28
percent change	-14%	-15%			-12%		-16%		-13%	-15%
Total Combined Trial	3,126	2,979	-147	95%	8,542	53%	7,523	47%	16,065	245
percent change	-1%	-4%			1%		4%		3%	-5%
Total Non MCL	3,118	2,913	-205	93%	6,729	76%	2,172	24%	8,901	72
percent change	0%	-6%			-1%		0%		0%	-10%

**Backlog By Month
Atlantic
July 2023 - July 2025**

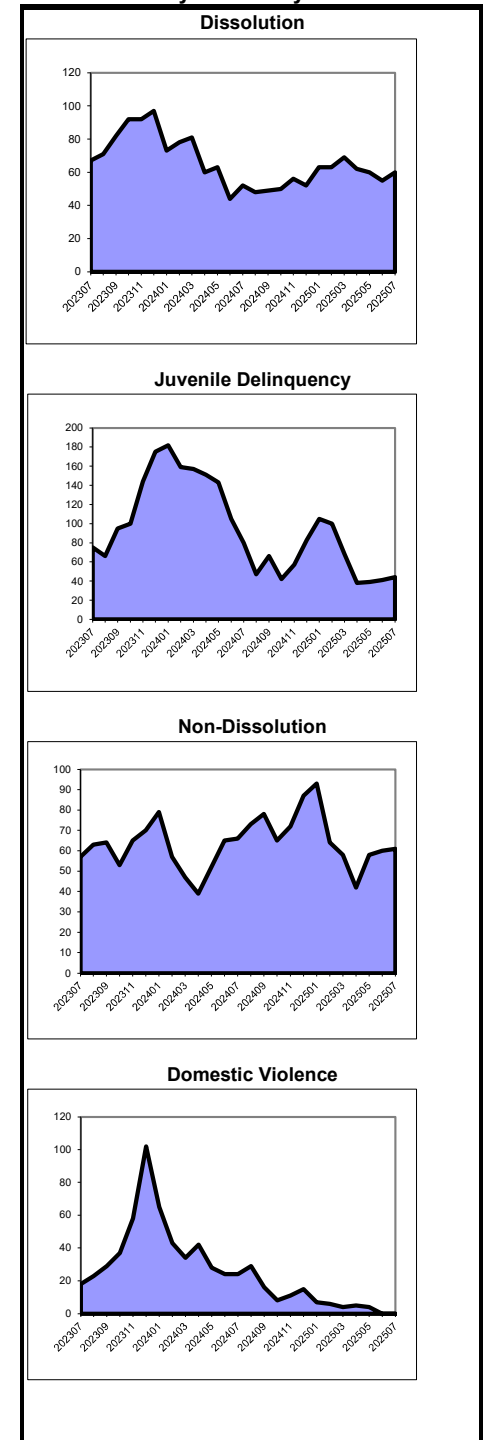

**Caseload Profile
Bergen
July 2025 - July 2025**

	Added	Resolved	Clearance		Inventory		Backlog		Active Pending	Backlog/100 Mthly Filings
			number	percent	number	percent	number	percent		
Criminal	163	152	-11	93%	326	42%	449	58%	775	286
percent change	36%	54%			-9%		-10%		-10%	-15%
Municipal Appeals	2	3	1	150%	4	67%	2	33%	6	120
percent change	0%	50%			-50%		-71%		-60%	-60%
Post-Convict. Relief	2	1	-1	50%	19	68%	9	32%	28	432
percent change	-33%	-80%			-21%		50%		-7%	56%
Criminal Division - Total	167	156	-11	93%	349	43%	460	57%	809	286
percent change	34%	47%			-11%		-10%		-11%	-14%
General Equity - Total	40	33	-7	83%	170	90%	19	10%	189	59
percent change	60%	27%			1%		27%		3%	29%
Contested Foreclosure	10	11	1	110%	38	83%	8	17%	46	84
percent change	25%	83%			-22%		167%		-12%	209%
Equity (excluding foreclosure)	30	22	-8	73%	132	92%	11	8%	143	49
percent change	76%	10%			11%		-8%		9%	-12%
Civil - Total	900	728	-172	81%	7,084	71%	2,882	29%	9,966	392
percent change	26%	12%			10%		-34%		-8%	-41%
Track 1	233	156	-77	67%	1,006	95%	54	5%	1,060	28
percent change	59%	-1%			23%		-19%		20%	-32%
Track 2	514	455	-59	89%	4,998	82%	1,073	18%	6,071	228
percent change	2%	8%			6%		-17%		1%	-24%
Track 3	54	41	-13	76%	570	71%	231	29%	801	572
percent change	13%	37%			-7%		-26%		-13%	-20%
Track 4	99	76	-23	77%	510	25%	1,524	75%	2,034	4,851
percent change	450%	85%			62%		-44%		-33%	-67%
Special Civil - Total	3,586	3,309	-277	92%	4,565	99%	32	1%	4,597	1
percent change	6%	5%			9%		-6%		9%	-21%
Auto	15	7	-8	47%	24	100%	0	0%	24	0
percent change	-21%	-56%			20%		-100%		14%	-100%
Contract	2,753	2,544	-209	92%	3,621	99%	21	1%	3,642	1
percent change	11%	9%			10%		5%		10%	-18%
Other	21	18	-3	86%	33	97%	1	3%	34	6
percent change	-19%	29%			-8%		-50%		-11%	-48%
Small Claims	168	131	-37	78%	68	100%	0	0%	68	0
percent change	12%	-2%			-1%		-100%		-7%	-100%
Tenancy	629	609	-20	97%	819	99%	10	1%	829	2
percent change	-13%	-9%			5%		43%		5%	46%
Probate	89	55	-34	62%	290	90%	32	10%	322	48
percent change	25%	-31%			6%		100%		11%	85%
Civil Division - Total	4,615	4,125	-490	89%	12,109	80%	2,965	20%	15,074	74
percent change	10%	5%			9%		-33%		-3%	-43%

Civil										
Civil - Multicounty Lit.	20	71	51	355%	228	13%	1,491	87%	1,719	15,163
percent change	150%	92%			9%		-44%		-40%	-55%
Civil - Non MCL	880	657	-223	75%	6,856	83%	1,391	17%	8,247	192
percent change	24%	7%			10%		-19%		3%	-28%

NOTE: Multicounty Litigation (MCL) cases (formerly "mass tort") are defined as multicounty litigation and/or centrally managed cases.

**Backlog By Month
Bergen
July 2023 - July 2025**

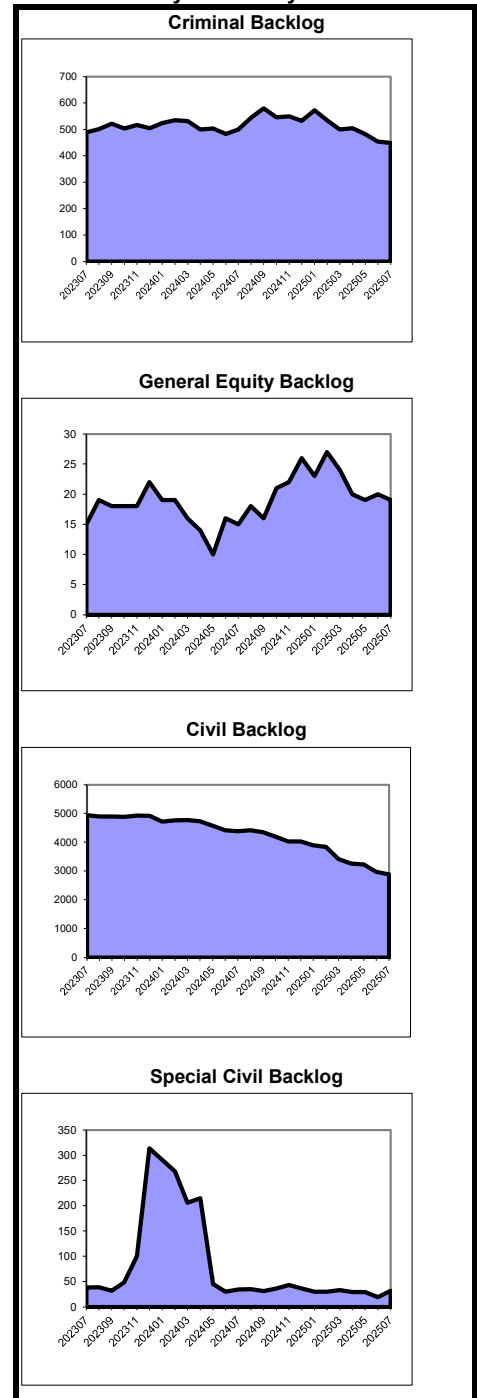

**Caseload Profile
Bergen
July 2025 - July 2025**

	Added	Resolved	Clearance		Inventory		Backlog		Active Pending	Backlog/100 Mthly Filings
			number	percent	number	percent	number	percent		
Dissolution	327	372	45	114%	1,456	83%	288	17%	1,744	84
percent change	-13%	22%			-5%		-19%		-8%	-19%
New	201	246	45	122%	1,205	83%	246	17%	1,451	115
percent change	-18%	26%			-6%		-20%		-9%	-19%
Reopened	126	126	0	100%	251	86%	42	14%	293	33
percent change	-6%	15%			3%		-13%		1%	-14%
Delinquency	40	40	0	100%	49	64%	28	36%	77	74
percent change	0%	-34%			36%		33%		35%	82%
New	38	34	-4	89%	47	63%	28	37%	75	82
percent change	65%	-24%			47%		33%		42%	64%
Reopened	2	6	4	300%	2	100%	0	0%	2	0
percent change	-88%	-63%			-50%				-50%	
Non-Dissolution	316	282	-34	89%	350	82%	75	18%	425	26
percent change	-2%	-10%			-5%		-37%		-13%	-36%
New	113	96	-17	85%	171	86%	29	15%	200	28
percent change	-11%	-23%			-17%		-37%		-20%	-32%
Reopened	203	186	-17	92%	179	80%	46	20%	225	25
percent change	4%	-2%			8%		-37%		-5%	-39%
Domestic Violence	351	338	-13	96%	148	82%	33	18%	181	10
percent change	-5%	-5%			-5%		22%		-1%	17%
New	309	293	-16	95%	140	81%	33	19%	173	11
percent change	-7%	-7%			-4%		22%		0%	20%
Reopened	42	45	3	107%	8	100%	0	0%	8	0
percent change	11%	13%			-11%				-11%	
Abuse/Neglect	5	10	5	200%	99	100%	0	0%	99	0
percent change	-29%	150%			-1%		-100%		-2%	-100%
Adoption	11	7	-4	64%	31	100%			31	
percent change	175%	40%			55%				55%	
CPR	2	4	2	200%	95	100%	0	0%	95	0
percent change	-50%	0%			1%				1%	
Juv/Fam Crisis Petition	1	2	1	200%	0	100%	0	0%	0	0
percent change	0%	100%			-100%				-100%	
Kinship	4	3	-1	75%	3	100%	0	0%	3	0
percent change	33%	-25%			0%				0%	
Term of Parental Rights	3	0	-3	0%	6	75%	2	25%	8	218
percent change					50%		0%		33%	-18%
Criminal/Quasi-Criminal	52	45	-7	87%	84	89%	10	11%	94	18
percent change	-40%	5%			-25%		-74%		-37%	-70%
Crim/Q-C - DV Contempt	43	34	-9	79%	69	88%	9	12%	78	21
percent change	-39%	0%			-23%		-74%		-37%	-70%
Crim/Q-C - Weapons & Other	9	11	2	122%	15	94%	1	6%	16	8
percent change	-44%	22%			-32%		-75%		-38%	-74%
Family Division - Total	1,112	1,103	-9	99%	2,321	84%	436	16%	2,757	40
percent change	-8%	1%			-4%		-23%		-8%	-22%
Total Combined Trial	5,894	5,384	-510	91%	14,779	79%	3,861	21%	18,640	74
percent change	6%	5%			6%		-30%		-4%	-38%
Total Non MCL	5,874	5,313	-561	90%	14,551	86%	2,370	14%	16,921	45
percent change	6%	5%			6%		-17%		2%	-27%

**Backlog By Month
Bergen
July 2023 - July 2025**

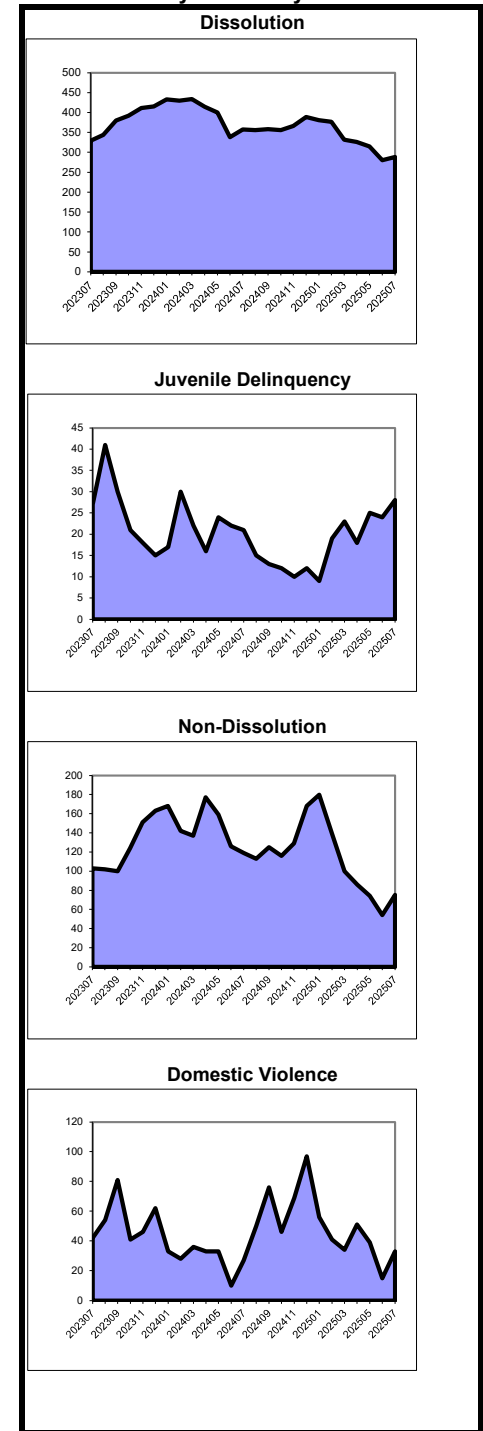

**Caseload Profile
Burlington
July 2025 - July 2025**

	Added	Resolved	Clearance		Inventory		Backlog		Active Pending	Backlog/100 Mthly Filings
			number	percent	number	percent	number	percent		
Criminal	182	107	-75	59%	407	57%	305	43%	712	192
percent change	17%	32%			-15%		7%		-7%	6%
Municipal Appeals	0	2	2	100%	0	100%	0	0%	0	0
percent change	-100%				-100%				-100%	
Post-Convict. Relief	2	0	-2	0%	28	100%	0	0%	28	0
percent change	100%	-100%			87%		-100%		75%	-100%
Criminal Division - Total	184	109	-75	59%	435	59%	305	41%	740	188
percent change	15%	33%			-13%		7%		-6%	5%
General Equity - Total	15	20	5	133%	67	99%	1	1%	68	7
percent change	7%	0%			-6%		-50%		-7%	-46%
Contested Foreclosure	8	11	3	138%	26	100%	0	0%	26	0
percent change	14%	38%			18%				18%	
Equity (excluding foreclosure)	7	9	2	129%	41	98%	1	2%	42	12
percent change	0%	-25%			-16%		-50%		-18%	-41%
Civil - Total	305	204	-101	67%	2,300	87%	333	13%	2,633	134
percent change	33%	-2%			11%		20%		12%	8%
Track 1	93	60	-33	65%	363	99%	4	1%	367	5
percent change	43%	-12%			32%		300%		32%	220%
Track 2	173	122	-51	71%	1,578	87%	234	13%	1,812	160
percent change	23%	3%			8%		22%		9%	15%
Track 3	37	18	-19	49%	283	77%	83	23%	366	394
percent change	76%	13%			-4%		17%		0%	25%
Track 4	2	4	2	200%	76	86%	12	14%	88	176
percent change	-33%	-33%			124%		-8%		87%	-48%
Special Civil - Total	2,205	2,310	105	105%	2,916	100%	1	0%	2,917	0
percent change	1%	4%			0%		-67%		0%	-72%
Auto	6	13	7	217%	11	100%	0	0%	11	0
percent change	-40%	117%			-27%				-27%	
Contract	1,626	1,693	67	104%	2,280	100%	0	0%	2,280	0
percent change	10%	3%			4%		-100%		4%	-100%
Other	16	13	-3	81%	31	97%	1	3%	32	9
percent change	78%	-13%			82%				88%	
Small Claims	48	83	35	173%	44	100%	0	0%	44	0
percent change	-45%	57%			-44%		-100%		-45%	-100%
Tenancy	509	508	-1	100%	550	100%	0	0%	550	0
percent change	-15%	0%			-12%		-100%		-12%	-100%
Probate	47	20	-27	43%	121	100%	0	0%	121	0
percent change	24%	-41%			46%				46%	
Civil Division - Total	2,572	2,554	-18	99%	5,404	94%	335	6%	5,739	14
percent change	4%	3%			5%		19%		6%	1%

**Backlog By Month
Burlington
July 2023 - July 2025**

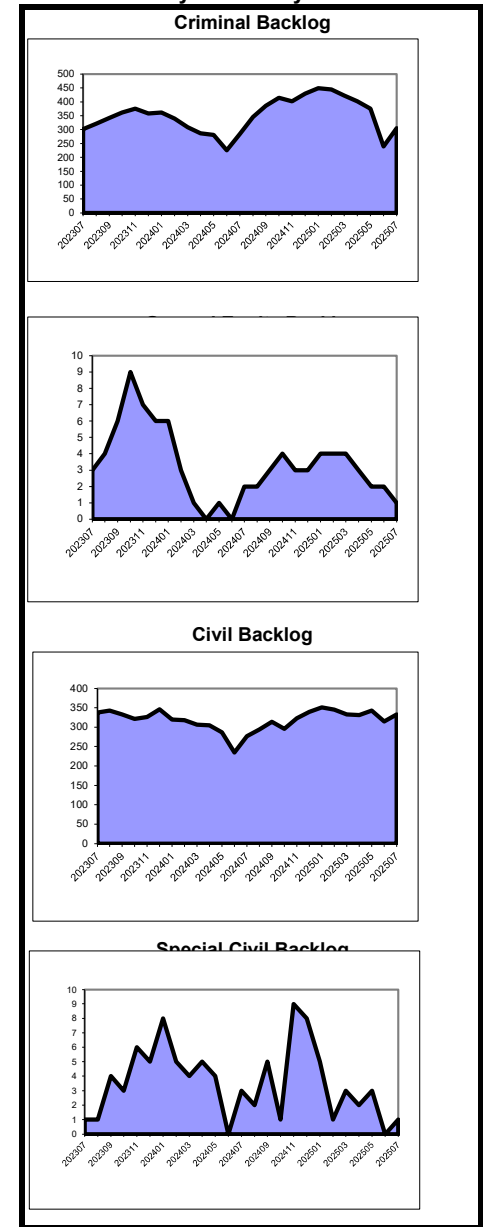

**Caseload Profile
Burlington
July 2025 - July 2025**

	Added	Resolved	Clearance		Inventory		Backlog		Active Pending	Backlog/100 Mthly Filings
			number	percent	number	percent	number	percent		
Dissolution	227	206	-21	91%	976	90%	112	10%	1,088	49
percent change	-6%	0%			3%		15%		4%	8%
New	119	110	-9	92%	833	89%	108	11%	941	82
percent change	-13%	11%			11%		26%		12%	8%
Reopened	108	96	-12	89%	143	97%	4	3%	147	4
percent change	4%	-10%			-29%		-64%		-31%	-63%
Delinquency	109	76	-33	70%	78	92%	7	8%	85	9
percent change	9%	10%			-15%		-56%		-21%	-54%
New	96	64	-32	67%	69	91%	7	9%	76	11
percent change	52%	33%			10%		-56%		-4%	-59%
Reopened	13	12	-1	92%	9	100%	0	0%	9	0
percent change	-65%	-43%			-69%				-69%	
Non-Dissolution	359	304	-55	85%	368	92%	30	8%	398	8
percent change	8%	-5%			15%		30%		16%	38%
New	92	63	-29	68%	161	93%	12	7%	173	14
percent change	30%	-6%			30%		20%		29%	29%
Reopened	267	241	-26	90%	207	92%	18	8%	225	7
percent change	2%	-5%			6%		38%		8%	46%
Domestic Violence	257	239	-18	93%	99	88%	13	12%	112	5
percent change	-7%	-4%			-6%		-7%		-6%	-12%
New	221	208	-13	94%	88	89%	11	11%	99	5
percent change	-12%	-9%			-9%		-21%		-11%	-24%
Reopened	36	31	-5	86%	11	85%	2	15%	13	6
percent change	38%	63%			38%				63%	
Abuse/Neglect	14	4	-10	29%	211	99%	3	1%	214	24
percent change	40%	-56%			14%		0%		14%	-3%
Adoption	0	4	4	100%	12	100%	12		12	
percent change	-100%	-50%			33%		33%		33%	
CPR	9	12	3	133%	232	100%	0	0%	232	0
percent change	50%	71%			-4%				-4%	
Juv/Fam Crisis Petition	4	2	-2	50%	3	75%	1	25%	4	48
percent change	-33%	0%			-50%		0%		-43%	52%
Kinship	0	1	1	100%	0	100%	0	0%	0	0
percent change					100%					
Term of Parental Rights	3	1	-2	33%	12	86%	2	14%	14	100
percent change	50%				100%		100%		100%	75%
Criminal/Quasi-Criminal	61	57	-4	93%	72	88%	10	12%	82	16
percent change	-23%	-10%			-1%		233%		8%	269%
Crim/Q-C - DV Contempt	41	34	-7	83%	51	84%	10	16%	61	24
percent change	-34%	-36%			-12%		233%		0%	316%
Crim/Q-C - Weapons & Other	20	23	3	115%	21	100%	0	0%	21	0
percent change	18%	130%			40%				40%	
Family Division - Total	1,043	906	-137	87%	2,063	92%	178	8%	2,241	18
percent change	-1%	-3%			4%		13%		4%	13%
Combined Trial Courts										
Total	3,799	3,569	-230	94%	7,902	91%	818	9%	8,720	23
percent change	3%	2%			3%		13%		4%	2%

**Backlog By Month
Burlington
July 2023 - July 2025**

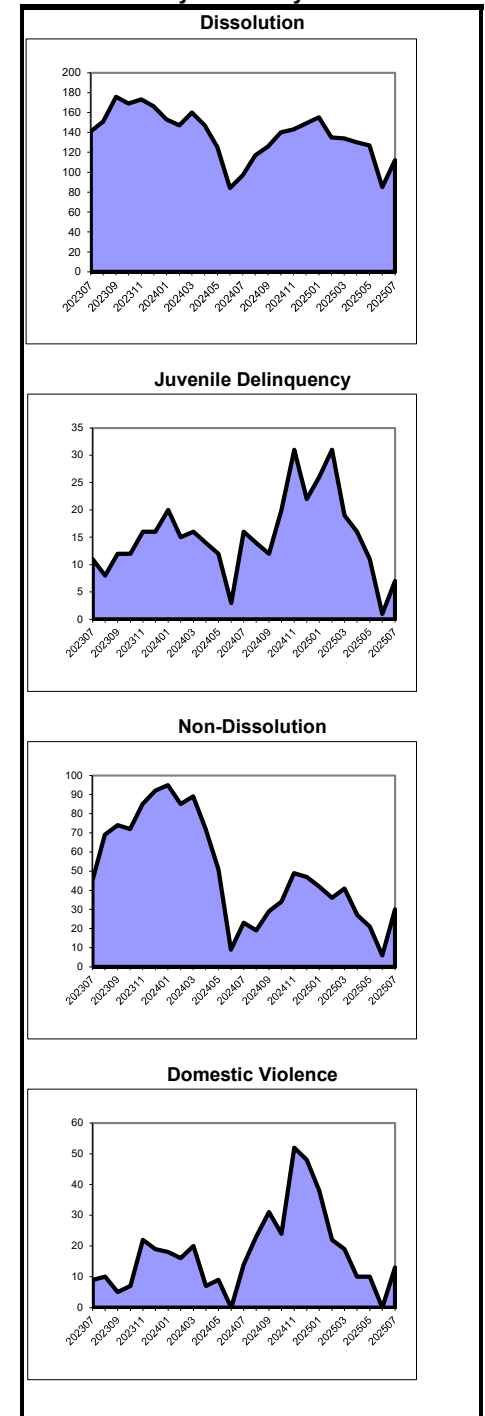

As of March 2012, the post-conviction relief backlog goal was revised from 3 months to 12 months. Historical data has been adjusted for comparison purposes.

**Caseload Profile
Camden
July 2025 - July 2025**

	Added	Resolved	Clearance		Inventory		Backlog		Active Pending	Backlog/100 Mthly Filings
			number	percent	number	percent	number	percent		
Criminal	400	313	-87	78%	1,024	52%	929	48%	1,953	294
percent change	67%	14%			23%		-22%		-3%	-23%
Municipal Appeals	1	1	0	100%	4	57%	3	43%	7	360
percent change	0%	-50%			100%		200%		133%	230%
Post-Convict. Relief	9	1	-8	11%	26	49%	27	51%	53	1,117
percent change		-67%			0%		29%		13%	11%
Criminal Division - Total	410	315	-95	77%	1,054	52%	959	48%	2,013	300
percent change	70%	13%			23%		-20%		-3%	-22%
General Equity - Total	26	11	-15	42%	95	84%	18	16%	113	101
percent change	63%	-8%			3%		29%		7%	30%
Contested Foreclosure	7	2	-5	29%	33	89%	4	11%	37	63
percent change	40%	0%			3%		100%		9%	121%
Equity (excluding foreclosure)	19	9	-10	47%	62	82%	14	18%	76	122
percent change	73%	-10%			3%		17%		6%	12%
Civil - Total	382	364	-18	95%	3,324	90%	385	10%	3,709	105
percent change	4%	22%			8%		-12%		6%	-21%
Track 1	84	81	-3	96%	450	95%	24	5%	474	26
percent change	-17%	-2%			2%		4%		2%	-3%
Track 2	259	232	-27	90%	2,338	90%	253	10%	2,591	108
percent change	16%	25%			9%		-13%		6%	-22%
Track 3	35	49	14	140%	479	84%	94	16%	573	275
percent change	-19%	81%			7%		-15%		2%	-20%
Track 4	4	2	-2	50%	57	80%	14	20%	71	305
percent change	300%	-50%			78%		0%		54%	-40%
Special Civil - Total	3,411	3,227	-184	95%	4,586	99%	40	1%	4,626	1
percent change	5%	9%			-3%		60%		-3%	31%
Auto	13	12	-1	92%	45	100%	0	0%	45	0
percent change	-41%	0%			50%				50%	0
Contract	2,434	2,176	-258	89%	3,431	99%	29	1%	3,460	1
percent change	11%	6%			5%		222%		5%	135%
Other	40	24	-16	60%	57	98%	1	2%	58	5
percent change	54%	20%			21%		0%		21%	-2%
Small Claims	105	125	20	119%	94	97%	3	3%	97	3
percent change	4%	49%			-10%		-25%		-10%	-22%
Tenancy	819	890	71	109%	959	99%	7	1%	966	1
percent change	-7%	13%			-24%		-36%		-25%	-36%
Probate	44	46	2	105%	142	89%	18	11%	160	44
percent change	19%	7%			1%		20%		3%	14%
Civil Division - Total	3,863	3,648	-215	94%	8,147	95%	461	5%	8,608	13
percent change	6%	10%			1%		-6%		1%	-23%

**Backlog By Month
Camden
July 2023 - July 2025**

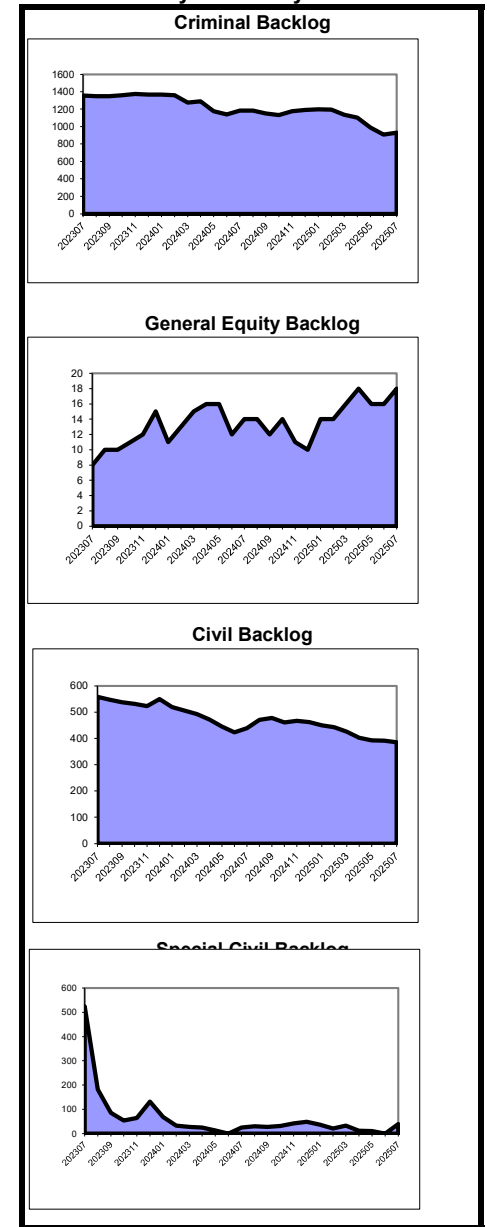

**Caseload Profile
Camden
July 2025 - July 2025**

	Added	Resolved	Clearance		Inventory		Backlog		Active Pending	Backlog/100 Mthly Filings
			number	percent	number	percent	number	percent		
Dissolution	195	202	7	104%	978	81%	224	19%	1,202	110
percent change	-4%	13%			4%		22%		7%	15%
New	97	124	27	128%	784	81%	178	19%	962	157
percent change	-22%	4%			5%		24%		8%	22%
Reopened	98	78	-20	80%	194	81%	46	19%	240	50
percent change	26%	32%			1%		18%		3%	5%
Delinquency	215	115	-100	53%	312	85%	57	15%	369	34
percent change	46%	15%			51%		-53%		13%	-60%
New	185	98	-87	53%	282	83%	56	17%	338	38
percent change	41%	3%			48%		-53%		9%	-59%
Reopened	30	17	-13	57%	30	97%	1	3%	31	6
percent change	88%	240%			88%		-67%		63%	-76%
Non-Dissolution	813	719	-94	88%	758	84%	147	16%	905	19
percent change	15%	24%			9%		29%		11%	19%
New	156	120	-36	77%	247	82%	55	18%	302	37
percent change	-4%	3%			-2%		90%		7%	91%
Reopened	657	599	-58	91%	511	85%	92	15%	603	15
percent change	20%	29%			15%		8%		14%	-2%
Domestic Violence	450	423	-27	94%	212	80%	53	20%	265	13
percent change	-13%	-22%			-16%		-40%		-23%	-37%
New	398	372	-26	93%	196	87%	30	13%	226	9
percent change	-8%	-20%			-15%		-55%		-24%	-52%
Reopened	52	51	-1	98%	16	41%	23	59%	39	35
percent change	-37%	-31%			-30%		0%		-15%	8%
Abuse/Neglect	29	31	2	107%	410	100%	0	0%	410	0
percent change	16%	63%			15%		-100%		14%	-100%
Adoption	13	14	1	108%	61	100%			61	
percent change	-13%	-53%			45%				45%	
CPR	23	18	-5	78%	479	100%	1	0%	480	4
percent change	-59%	-28%			0%		-50%		0%	-44%
Juv/Fam Crisis Petition	0	0	0	100%	0	100%	0	0%	0	0
percent change										
Kinship	9	1	-8	11%	9	100%	0	0%	9	0
percent change	80%	-90%			80%				80%	
Term of Parental Rights	7	3	-4	43%	15	94%	1	6%	16	32
percent change	133%	-50%			0%				7%	
Criminal/Quasi-Criminal	117	114	-3	97%	139	82%	31	18%	170	28
percent change	-13%	30%			-31%		-60%		-39%	-54%
Crim/Q-C - DV Contempt	109	109	0	100%	133	81%	31	19%	164	30
percent change	-13%	38%			-32%		-59%		-39%	-54%
Crim/Q-C - Weapons & Other	8	5	-3	63%	6	100%	0	0%	6	0
percent change	-20%	-44%			20%		-100%		0%	-100%
Family Division - Total	1,871	1,640	-231	88%	3,373	87%	514	13%	3,887	30
percent change	3%	4%			6%		-13%		3%	-15%
Combined Trial Courts										
Total	6,144	5,603	-541	91%	12,574	87%	1,934	13%	14,508	35
percent change	8%	9%			4%		-15%		1%	-25%

**Backlog By Month
Camden
July 2023 - July 2025**

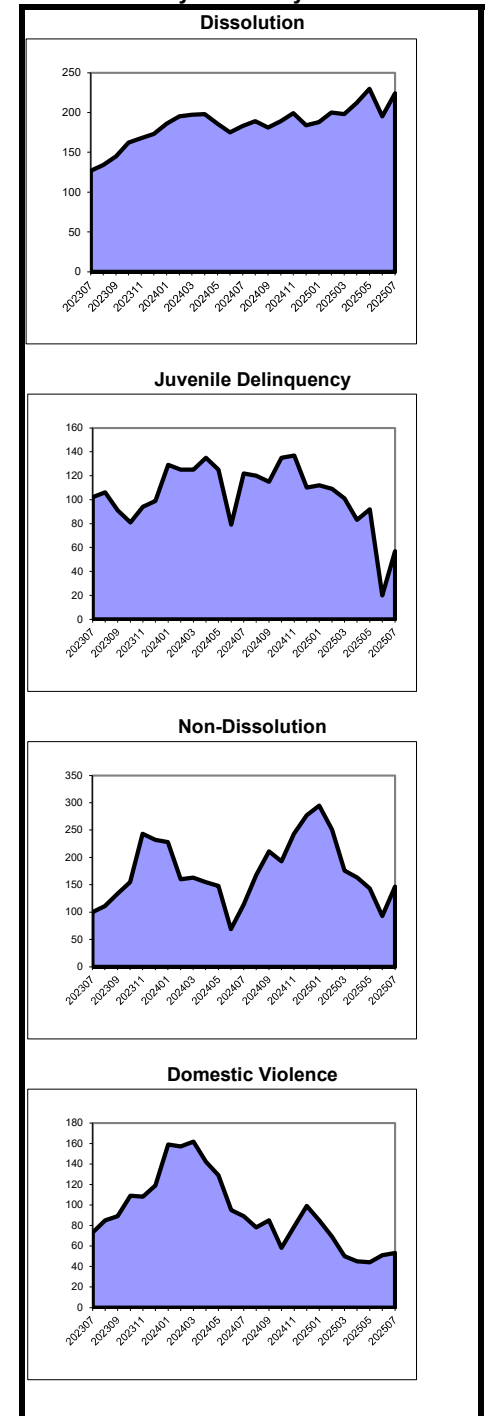

As of March 2012, the post-conviction relief backlog goal was revised from 3 months to 12 months. Historical data has been adjusted for comparison purposes.

**Caseload Profile
Cape May
July 2025 - July 2025**

	Added	Resolved	Clearance		Inventory		Backlog		Active Pending	Backlog/100 Mthly Filings
			number	percent	number	percent	number	percent		
Criminal	73	76	3	104%	199	63%	115	37%	314	148
percent change	115%	7%			42%		-29%		4%	-36%
Municipal Appeals	0	0	0	100%	0	100%	0	0%	0	0
percent change	-100%	-100%			-100%				-100%	
Post-Convict. Relief	1	3	2	300%	6	75%	2	25%	8	185
percent change	-50%	200%			-25%		-50%		-33%	-73%
Criminal Division - Total	74	79	5	107%	205	64%	117	36%	322	148
percent change	100%	7%			38%		-29%		3%	-36%
General Equity - Total	9	7	-2	78%	45	98%	1	2%	46	12
percent change	125%	75%			67%		0%		64%	-26%
Contested Foreclosure	1	1	0	100%	5	100%	0	0%	5	0
percent change	0%	-50%			-29%		-100%		-38%	-100%
Equity (excluding foreclosure)	8	6	-2	75%	40	98%	1	2%	41	15
percent change	167%	200%			100%				105%	
Civil - Total	48	40	-8	83%	407	84%	79	16%	486	187
percent change	7%	-11%			-6%		-20%		-8%	-19%
Track 1	13	14	1	108%	67	92%	6	8%	73	44
percent change	-13%	8%			24%		-25%		18%	-39%
Track 2	32	18	-14	56%	256	84%	48	16%	304	209
percent change	23%	-36%			-15%		-9%		-14%	2%
Track 3	2	4	2	200%	53	71%	22	29%	75	825
percent change	-50%	33%			-16%		-35%		-23%	11%
Track 4	1	4	3	400%	31	91%	3	9%	34	109
percent change		300%			158%		-25%		113%	-68%
Special Civil - Total	381	351	-30	92%	473	99%	4	1%	477	1
percent change	20%	11%			16%		-33%		15%	-48%
Auto	2	2	0	100%	5	100%	0	0%	5	0
percent change		-33%								
Contract	299	277	-22	93%	383	99%	3	1%	386	1
percent change	24%	20%			17%		0%		17%	-29%
Other	9	4	-5	44%	12	92%	1	8%	13	28
percent change	29%	-33%			0%		-50%		-7%	-42%
Small Claims	25	18	-7	72%	17	100%	0	0%	17	0
percent change	32%	-25%			21%				21%	
Tenancy	46	50	4	109%	56	100%	0	0%	56	0
percent change	-10%	-6%			4%		-100%		2%	-100%
Probate	10	19	9	190%	33	97%	1	3%	34	9
percent change	-58%	280%			-21%				-19%	
Civil Division - Total	448	417	-31	93%	958	92%	85	8%	1,043	22
percent change	15%	13%			6%		-20%		3%	-35%

**Backlog By Month
Cape May
July 2023 - July 2025**

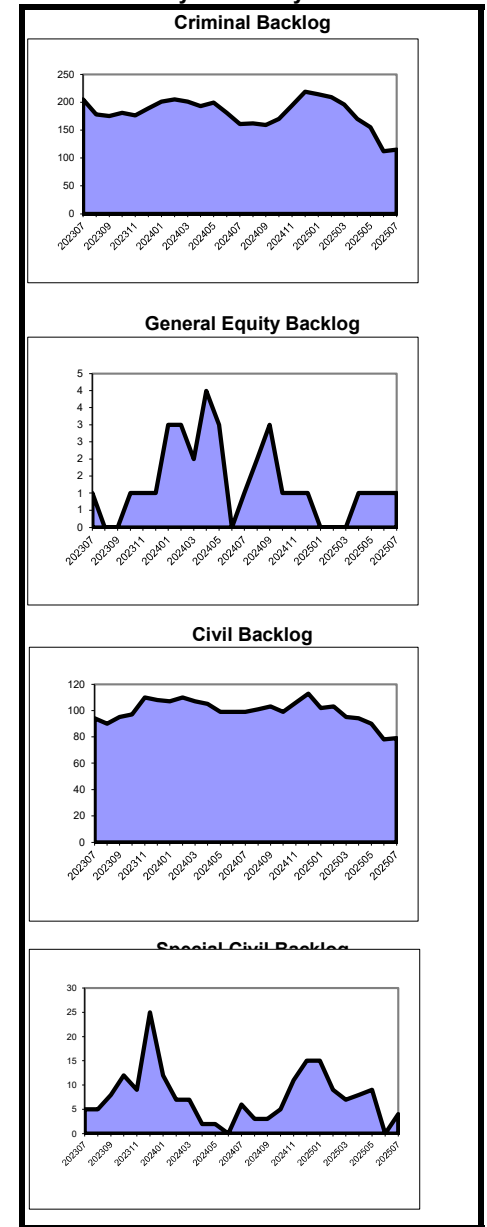

Caseload Profile
Cape May
July 2025 - July 2025

	Added	Resolved	Clearance		Inventory		Backlog		Active Pending	Backlog/100 Mthly Filings
			number	percent	number	percent	number	percent		
Dissolution	44	34	-10	77%	145	90%	16	10%	161	44
percent change	69%	-15%			7%		-11%	5%		-16%
New	25	21	-4	84%	118	89%	15	11%	133	72
percent change	108%	-30%			12%		-17%	8%		-23%
Reopened	19	13	-6	68%	27	96%	1	4%	28	6
percent change	36%	30%			-13%			-10%		
Delinquency	19	13	-6	68%	13	100%	0	0%	13	0
percent change	-10%	-7%			-46%		-100%	-52%		-100%
New	18	12	-6	67%	12	100%	0	0%	12	0
percent change	-5%	-14%			-45%		-100%	-52%		-100%
Reopened	1	1	0	100%	1	100%	0	0%	1	0
percent change	-50%				-50%			-50%		
Non-Dissolution	99	66	-33	67%	85	97%	3	3%	88	3
percent change	-26%	-38%			-2%		-25%	-3%		-20%
New	21	12	-9	57%	24	100%	0	0%	24	0
percent change	-40%	-33%			-40%		-100%	-41%		-100%
Reopened	78	54	-24	69%	61	95%	3	5%	64	4
percent change	-21%	-39%			30%		0%	28%		6%
Domestic Violence	58	67	9	116%	23	92%	2	8%	25	3
percent change	-9%	26%			-26%			-19%		
New	48	56	8	117%	21	95%	1	5%	22	2
percent change	-9%	40%			-30%			-27%		
Reopened	10	11	1	110%	2	67%	1	33%	3	8
percent change	-9%	-15%			100%			200%		
Abuse/Neglect	7	5	-2	71%	73	99%	1	1%	74	16
percent change	17%	0%			3%			4%		
Adoption	1	3	2	300%	5	100%			5	
percent change	0%				-44%			-44%		
CPR	1	2	1	200%	59	100%	0	0%	59	0
percent change	-83%	-33%			-13%			-13%		
Juv/Fam Crisis Petition	0	0	0	100%	0	100%	0	0%	0	0
percent change										
Kinship	0	0	0	100%	2	100%	0	0%	2	0
percent change		-100%			0%			0%		
Term of Parental Rights	1	0	-1	0%	2	29%	5	71%	7	1,000
percent change	0%				-50%		25%	-13%		67%
Criminal/Quasi-Criminal	2	3	1	150%	6	100%	0	0%	6	0
percent change	-67%	-40%			-14%		-100%	-33%		-100%
Crim/Q-C - DV Contempt	2	3	1	150%	6	100%	0	0%	6	0
percent change	-67%	-40%			-14%		-100%	-33%		-100%
Crim/Q-C - Weapons & Other	0	0	0	100%	0	100%	0	0%	0	0
percent change										
Family Division - Total	232	193	-39	83%	413	94%	27	6%	440	12
percent change	-12%	-16%			-6%		-13%	-6%		-13%
Combined Trial Courts										
Total	754	689	-65	91%	1,576	87%	229	13%	1,805	33
percent change	9%	2%			5%		-24%	0%		-33%

Backlog By Month
Cape May
July 2023 - July 2025

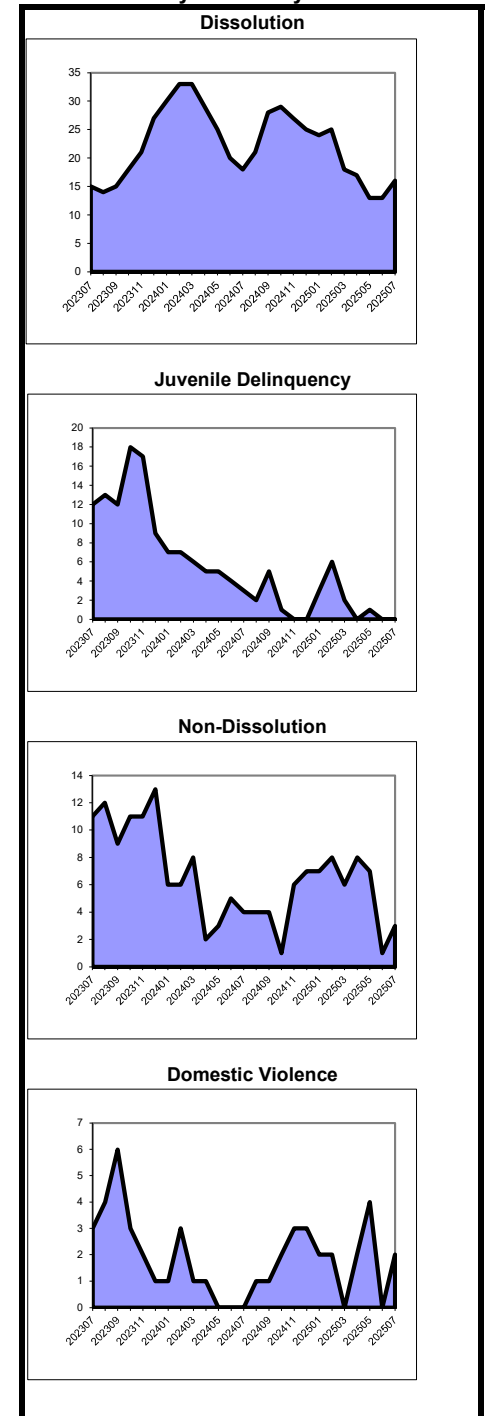

As of March 2012, the post-conviction relief backlog goal was revised from 3 months to 12 months. Historical data has been adjusted for comparison purposes.

**Caseload Profile
Cumberland
July 2025 - July 2025**

	Added	Resolved	Clearance		Inventory		Backlog		Active Pending	Backlog/100 Mthly Filings
			number	percent	number	percent	number	percent		
Criminal	174	107	-67	61%	303	46%	350	54%	653	328
percent change	98%	-1%			33%		-9%		7%	-16%
Municipal Appeals	2	0	-2	0%	3	30%	7	70%	10	600
percent change		-100%			0%		40%		25%	20%
Post-Convict. Relief	2	3	1	150%	15	75%	5	25%	20	300
percent change					114%		-67%		-9%	-87%
Criminal Division - Total	178	110	-68	62%	321	47%	362	53%	683	330
percent change	102%	1%			35%		-11%		6%	-18%
General Equity - Total	6	6	0	100%	25	74%	9	26%	34	166
percent change	-25%	-14%			4%		125%		21%	115%
Contested Foreclosure	0	1	1	100%	8	80%	2	20%	10	133
percent change	-100%	-50%			0%				25%	
Equity (excluding foreclosure)	6	5	-1	83%	17	71%	7	29%	24	179
percent change	0%	0%			6%		75%		20%	64%
Civil - Total	87	65	-22	75%	676	84%	130	16%	806	174
percent change	43%	8%			6%		-10%		3%	-19%
Track 1	28	15	-13	54%	109	98%	2	2%	111	10
percent change	56%	0%			22%		-82%		11%	-85%
Track 2	46	43	-3	93%	442	82%	96	18%	538	213
percent change	28%	8%			1%		1%		1%	-1%
Track 3	11	7	-4	64%	104	78%	29	22%	133	395
percent change	120%	75%			9%		-9%		5%	-33%
Track 4	2	0	-2	0%	21	88%	3	13%	24	189
percent change	0%	-100%			75%		-50%		33%	-63%
Special Civil - Total	1,033	893	-140	86%	1,459	98%	30	2%	1,489	3
percent change	7%	1%			7%		25%		7%	1%
Auto	4	2	-2	50%	8	89%	1	11%	9	33
percent change	100%	100%			33%		0%		29%	8%
Contract	763	654	-109	86%	1,093	98%	19	2%	1,112	3
percent change	9%	3%			7%		27%		7%	-6%
Other	4	6	2	150%	7	78%	2	22%	9	34
percent change	33%	-14%			-13%				13%	
Small Claims	23	30	7	130%	16	100%	0	0%	16	0
percent change	-30%	43%			-59%				-59%	
Tenancy	239	201	-38	84%	335	98%	8	2%	343	4
percent change	5%	-9%			14%		0%		13%	-2%
Probate	15	20	5	133%	44	85%	8	15%	52	55
percent change	-17%	82%			-6%		300%		6%	258%
Civil Division - Total	1,141	984	-157	86%	2,204	93%	177	7%	2,381	18
percent change	8%	2%			6%		2%		6%	-17%

**Backlog By Month
Cumberland
July 2023 - July 2025**

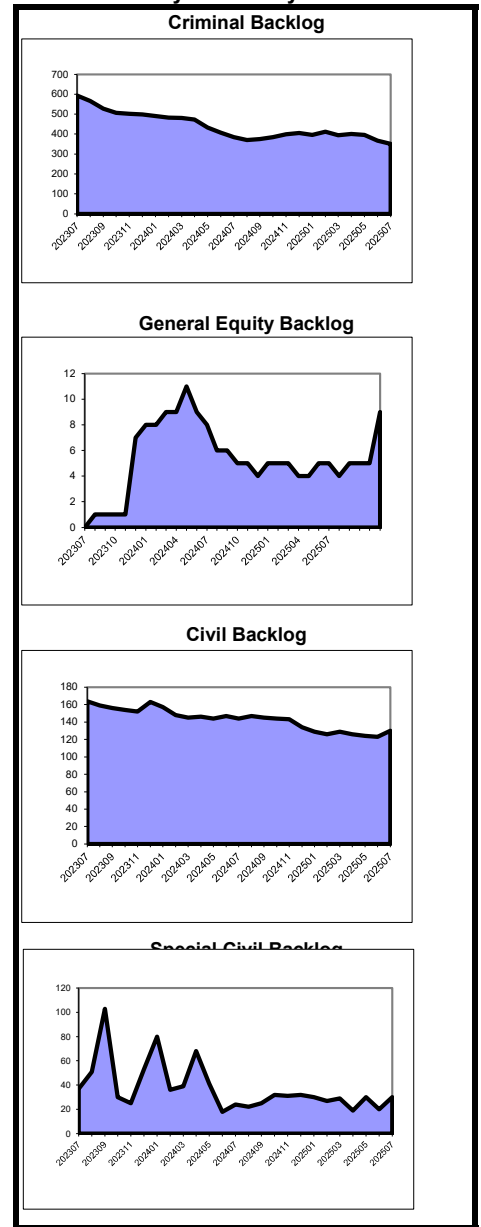

**Caseload Profile
Cumberland
July 2025 - July 2025**

			Clearance		Inventory		Backlog		Active Pending	Backlog/100 Mthly Filings
	Added	Resolved	number	percent	number	percent	number	percent		
Dissolution	72	60	-12	83%	234	85%	42	15%	276	62
percent change	-12%	15%			1%		-39%		-8%	-46%
New	38	31	-7	82%	195	83%	39	17%	234	106
percent change	-19%	29%			0%		-42%		-11%	-45%
Reopened	34	29	-5	85%	39	93%	3	7%	42	10
percent change	-3%	4%			8%		50%		11%	23%
Delinquency	54	53	-1	98%	74	53%	65	47%	139	135
percent change	-16%	-10%			12%		-23%		-7%	-18%
New	50	52	2	104%	71	53%	62	47%	133	136
percent change	14%	-7%			39%		-21%		3%	-21%
Reopened	4	1	-3	25%	3	50%	3	50%	6	116
percent change	-80%	-67%			-80%		-50%		-71%	11%
Non-Dissolution	408	387	-21	95%	270	87%	42	13%	312	11
percent change	-12%	-14%			-24%		35%		-19%	24%
New	81	66	-15	81%	110	86%	18	14%	128	24
percent change	5%	-8%			-22%		125%		-14%	105%
Reopened	327	321	-6	98%	160	87%	24	13%	184	8
percent change	-16%	-16%			-25%		4%		-22%	-5%
Domestic Violence	200	218	18	109%	61	88%	8	12%	69	5
percent change	5%	37%			-31%		300%		-24%	307%
New	161	186	25	116%	54	93%	4	7%	58	3
percent change	-6%	32%			-39%		300%		-35%	316%
Reopened	39	32	-7	82%	7	64%	4	36%	11	17
percent change	95%	78%			600%		300%		450%	251%
Abuse/Neglect	7	7	0	100%	106	99%	1	1%	107	11
percent change	-50%	-30%			41%		-50%		39%	-59%
Adoption	5	1	-4	20%	30	100%	30		30	
percent change	67%	-83%			20%		20%		20%	
CPR	4	9	5	225%	125	100%	0	0%	125	0
percent change	-69%	29%			11%				11%	
Juv/Fam Crisis Petition	0	0	0	100%	0	100%	0	0%	0	0
percent change										
Kinship	3	2	-1	67%	9	100%	0	0%	9	0
percent change	50%				350%		-100%		125%	-100%
Term of Parental Rights	1	1	0	100%	1	100%	0	0%	1	0
percent change	0%	-50%			-67%		-100%		-75%	-100%
Criminal/Quasi-Criminal	44	29	-15	66%	60	94%	4	6%	64	12
percent change	76%	-12%			122%		-33%		94%	-40%
Crim/Q-C - DV Contempt	34	25	-9	74%	48	96%	2	4%	50	7
percent change	55%	-17%			92%		-60%		67%	-64%
Crim/Q-C - Weapons & Other	10	4	-6	40%	12	86%	2	14%	14	59
percent change	233%	33%			500%		100%		367%	56%
Family Division - Total	798	767	-31	96%	970	86%	162	14%	1,132	22
percent change	-7%	-2%			-1%		-18%		-4%	-22%
Combined Trial Courts										
Total	2,117	1,861	-256	88%	3,495	83%	701	17%	4,196	38
percent change	6%	1%			6%		-10%		3%	-21%

**Backlog By Month
Cumberland
July 2023 - July 2025**

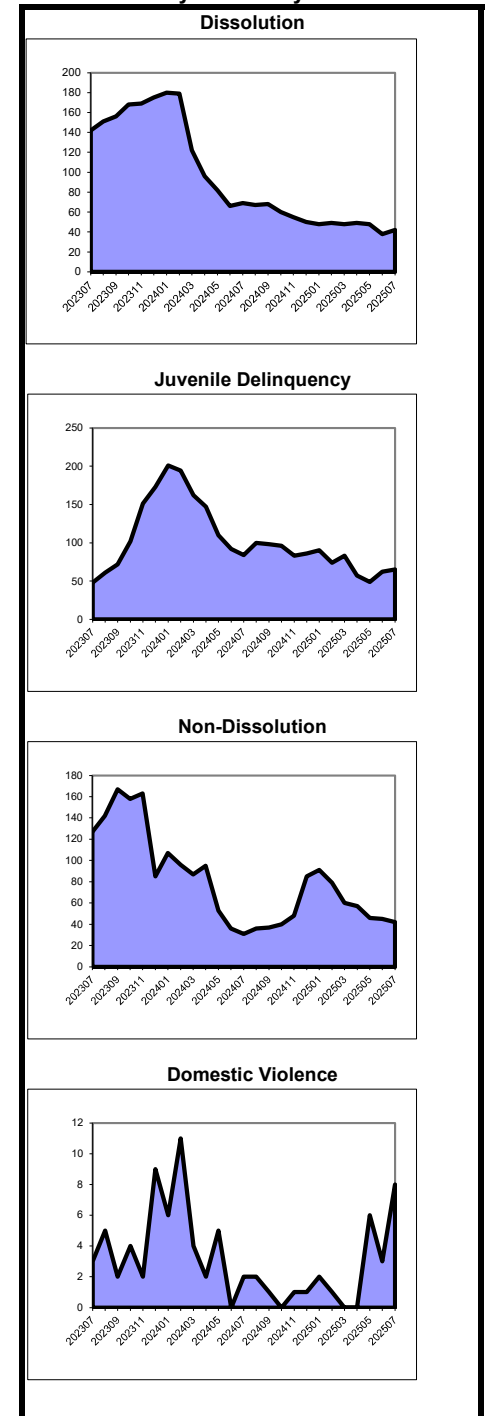

As of March 2012, the post-conviction relief backlog goal was revised from 3 months to 12 months. Historical data has been adjusted for comparison purposes.

**Caseload Profile
Essex
July 2025 - July 2025**

	Added	Resolved	Clearance		Inventory		Backlog		Active Pending	Backlog/100 Mthly Filings
			number	percent	number	percent	number	percent		
Criminal	296	248	-48	84%	1,030	44%	1,306	56%	2,336	375
percent change	27%	14%			28%		-13%		2%	-31%
Municipal Appeals	0	1	1	100%	1	100%	0	0%	1	0
percent change	-100%	0%			-80%		-100%		-88%	-100%
Post-Convict. Relief	1	7	6	700%	32	60%	21	40%	53	514
percent change	-80%	0%			-30%		-22%		-27%	5%
Criminal Division - Total	297	256	-41	86%	1,063	44%	1,327	56%	2,390	376
percent change	23%	13%			25%		-13%		1%	-30%
General Equity - Total	44	42	-2	95%	201	89%	24	11%	225	61
percent change	19%	14%			7%		-14%		5%	-18%
Contested Foreclosure	9	14	5	156%	54	82%	12	18%	66	97
percent change	-25%	17%			-27%		50%		-20%	78%
Equity (excluding foreclosure)	35	28	-7	80%	147	92%	12	8%	159	44
percent change	40%	12%			30%		-40%		20%	-49%
Civil - Total	916	849	-67	93%	8,574	72%	3,275	28%	11,849	377
percent change	12%	3%			4%		-24%		-6%	-31%
Track 1	173	188	15	109%	968	88%	135	12%	1,103	75
percent change	2%	57%			7%		-31%		0%	-41%
Track 2	673	608	-65	90%	6,801	75%	2,250	25%	9,051	358
percent change	10%	-6%			3%		-28%		-7%	-34%
Track 3	59	49	-10	83%	681	46%	802	54%	1,483	1,599
percent change	64%	4%			5%		-12%		-5%	-24%
Track 4	11	4	-7	36%	124	58%	88	42%	212	1,015
percent change	120%	-69%			59%		-13%		18%	16%
Special Civil - Total	5,654	5,246	-408	93%	8,133	98%	189	2%	8,322	4
percent change	-5%	-1%			2%		-21%		2%	-31%
Auto	18	20	2	111%	41	80%	10	20%	51	33
percent change	-45%	-39%			-13%		233%		2%	158%
Contract	3,535	3,193	-342	90%	5,249	98%	104	2%	5,353	3
percent change	17%	4%			15%		-35%		14%	-53%
Other	63	30	-33	48%	142	89%	17	11%	159	29
percent change	17%	-50%			-16%		89%		-11%	82%
Small Claims	179	188	9	105%	252	90%	27	10%	279	14
percent change	7%	28%			6%		0%		5%	-12%
Tenancy	1,859	1,815	-44	98%	2,449	99%	31	1%	2,480	2
percent change	-30%	-10%			-17%		-26%		-17%	-16%
Probate	32	28	-4	88%	145	98%	3	2%	148	6
percent change	-40%	-53%			4%		50%		4%	44%
Civil Division - Total	6,646	6,165	-481	93%	17,053	83%	3,491	17%	20,544	56
percent change	-3%	-1%			3%		-24%		-3%	-33%

Note: A March 7, 2023 order transfers Landlord Tenant cases filed in January – April 2023 in Essex to Monmouth (January - April), Ocean (March), and Union (April).

**Backlog By Month
Essex
July 2023 - July 2025**

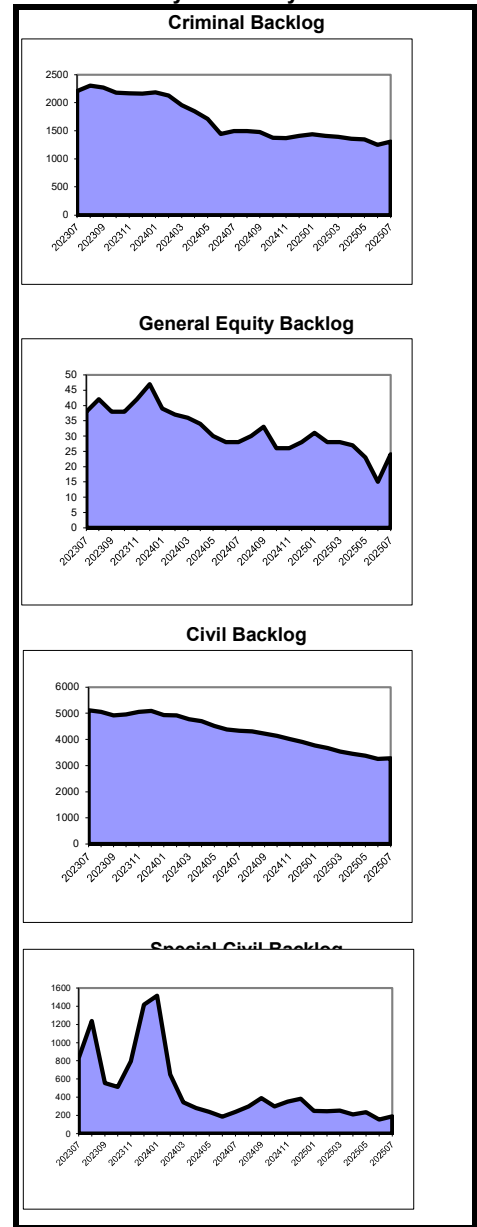

**Caseload Profile
Essex
July 2025 - July 2025**

	Added	Resolved	Clearance		Inventory		Backlog		Active Pending	Backlog/100 Mthly Filings
			number	percent	number	percent	number	percent		
Dissolution	357	387	30	108%	1,716	88%	232	12%	1,948	64
percent change	-8%	0%			-17%		-34%		-19%	-35%
New	253	296	43	117%	1,509	88%	210	12%	1,719	76
percent change	-12%	3%			-19%		-33%		-21%	-35%
Reopened	104	91	-13	88%	207	90%	22	10%	229	26
percent change	5%	-10%			6%		-41%		-1%	-39%
Delinquency	147	107	-40	73%	211	69%	96	31%	307	57
percent change	-10%	-38%			-28%		-57%		-41%	-43%
New	146	106	-40	73%	210	69%	95	31%	305	58
percent change	-7%	-35%			-28%		-58%		-41%	-43%
Reopened	1	1	0	100%	1	50%	1	50%	2	23
percent change	-86%	-89%			-50%				0%	
Non-Dissolution	863	770	-93	89%	1,116	66%	576	34%	1,692	74
percent change	2%	10%			7%		-12%		-1%	-13%
New	355	325	-30	92%	494	63%	291	37%	785	92
percent change	16%	37%			1%		-26%		-11%	-33%
Reopened	508	445	-63	88%	622	69%	285	31%	907	61
percent change	-7%	-4%			11%		8%		10%	13%
Domestic Violence	550	536	-14	97%	292	76%	90	24%	382	17
percent change	-11%	-6%			-7%		14%		-3%	18%
New	448	440	-8	98%	249	78%	72	22%	321	17
percent change	-12%	-5%			-9%		-3%		-8%	1%
Reopened	102	96	-6	94%	43	70%	18	30%	61	17
percent change	-9%	-9%			8%		260%		36%	274%
Abuse/Neglect	16	12	-4	75%	261	98%	4	2%	265	24
percent change	-20%	-8%			14%		33%		15%	13%
Adoption	13	9	-4	69%	26	100%			26	
percent change	30%	-40%			-10%				-10%	
CPR	15	6	-9	40%	422	100%	0	0%	422	0
percent change	-35%	-40%			4%				4%	
Juv/Fam Crisis Petition	0	0	0	100%	0	100%	0	0%	0	0
percent change										
Kinship	0	0	0	100%	4	80%	1	20%	5	26
percent change	-100%	-100%			-20%				0%	
Term of Parental Rights	3	0	-3	0%	16	84%	3	16%	19	78
percent change	-50%	-100%			-6%		-25%		-10%	-22%
Criminal/Quasi-Criminal	41	13	-28	32%	58	98%	1	2%	59	5
percent change	486%	44%			427%		0%		392%	-24%
Crim/Q-C - DV Contempt	39	11	-28	28%	58	98%	1	2%	59	5
percent change	550%	22%			480%		0%		436%	-26%
Crim/Q-C - Weapons & Other	2	2	0	100%	0	100%	0	0%	0	0
percent change	100%				-100%				-100%	
Family Division - Total	2,005	1,840	-165	92%	4,122	80%	1,003	20%	5,125	53
percent change	-4%	-2%			-6%		-24%		-10%	-22%
Combined Trial Courts										
Total	8,948	8,261	-687	92%	22,238	79%	5,821	21%	28,059	68
percent change	-3%	-1%			2%		-22%		-4%	-29%

**Backlog By Month
Essex
July 2023 - July 2025**

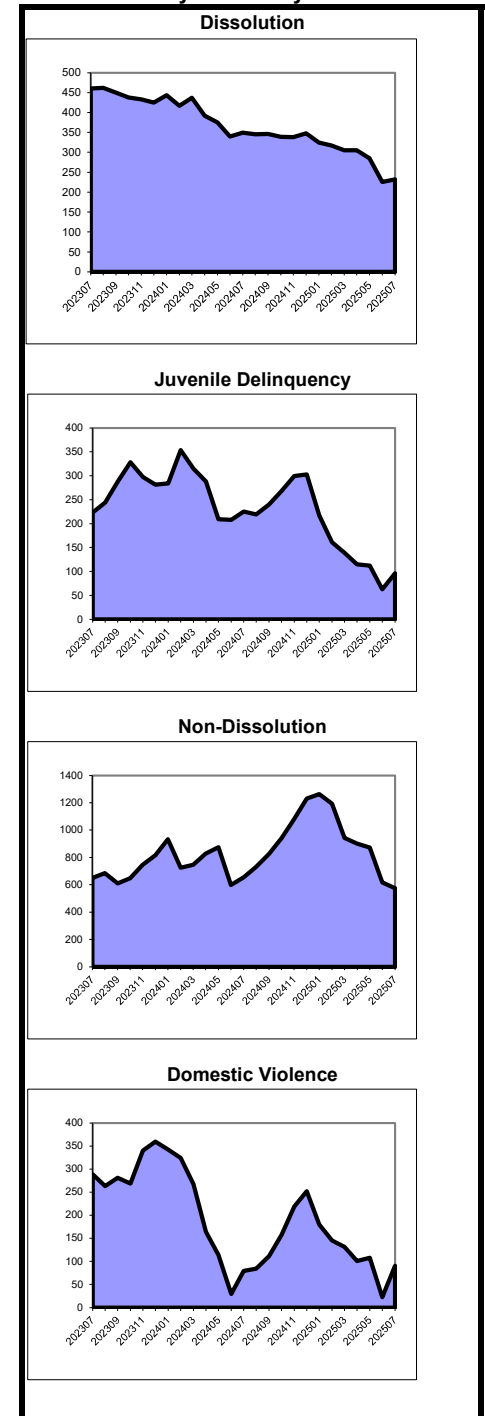

As of March 2012, the post-conviction relief backlog goal was revised from 3 months to 12 months. Historical data has been adjusted for comparison purposes.

**Caseload Profile
Gloucester
July 2025 - July 2025**

	Added	Resolved	Clearance		Inventory		Backlog		Active Pending	Backlog/100 Mthly Filings
			number	percent	number	percent	number	percent		
Criminal	69	132	63	191%	255	24%	815	76%	1,070	807
percent change	-40%	175%			-34%		3%		-10%	21%
Municipal Appeals	0	2	2	100%	0	0%	3	100%	3	720
percent change	-100%	100%			-100%		200%		-40%	560%
Post-Convict. Relief	0	1	1	100%	6	86%	1	14%	7	200
percent change		0%			500%		-86%		-13%	-98%
Criminal Division - Total	69	135	66	196%	261	24%	819	76%	1,080	804
percent change	-41%	170%			-34%		2%		-10%	21%
General Equity - Total	18	14	-4	78%	58	81%	14	19%	72	119
percent change	100%	56%			38%		100%		47%	79%
Contested Foreclosure	4	4	0	100%	21	88%	3	13%	24	78
percent change	33%	100%			31%		50%		33%	14%
Equity (excluding foreclosure)	14	10	-4	71%	37	77%	11	23%	48	139
percent change	133%	43%			42%		120%		55%	111%
Civil - Total	156	150	-6	96%	1,358	86%	228	14%	1,586	155
percent change	8%	9%			10%		-6%		7%	-13%
Track 1	52	50	-2	96%	232	94%	16	6%	248	34
percent change	-13%	4%			-2%		-27%		-4%	-39%
Track 2	88	85	-3	97%	894	85%	156	15%	1,050	187
percent change	19%	15%			10%		-1%		8%	-5%
Track 3	15	15	0	100%	194	80%	47	20%	241	355
percent change	67%	67%			22%		-8%		15%	-7%
Track 4	1	0	-1	0%	38	81%	9	19%	47	284
percent change	-50%	-100%			52%		-18%		31%	-42%
Special Civil - Total	1,344	1,282	-62	95%	1,964	97%	58	3%	2,022	5
percent change	-3%	-4%			-2%		57%		-1%	31%
Auto	4	6	2	150%	11	92%	1	8%	12	19
percent change	0%	100%			57%		0%		50%	5%
Contract	1,063	993	-70	93%	1,584	97%	41	3%	1,625	4
percent change	2%	-9%			-1%		95%		0%	53%
Other	9	6	-3	67%	20	80%	5	20%	25	58
percent change	80%	-14%			67%		67%		67%	91%
Small Claims	65	61	-4	94%	70	99%	1	1%	71	2
percent change	117%	97%			63%		-50%		58%	-55%
Tenancy	203	216	13	106%	279	97%	10	3%	289	5
percent change	-32%	7%			-16%		0%		-16%	6%
Probate	24	32	8	133%	48	92%	4	8%	52	22
percent change	26%	220%			2%		-60%		-9%	-67%
Civil Division - Total	1,542	1,478	-64	96%	3,428	92%	304	8%	3,732	21
percent change	-1%	-1%			3%		3%		3%	-13%

**Backlog By Month
Gloucester
July 2023 - July 2025**

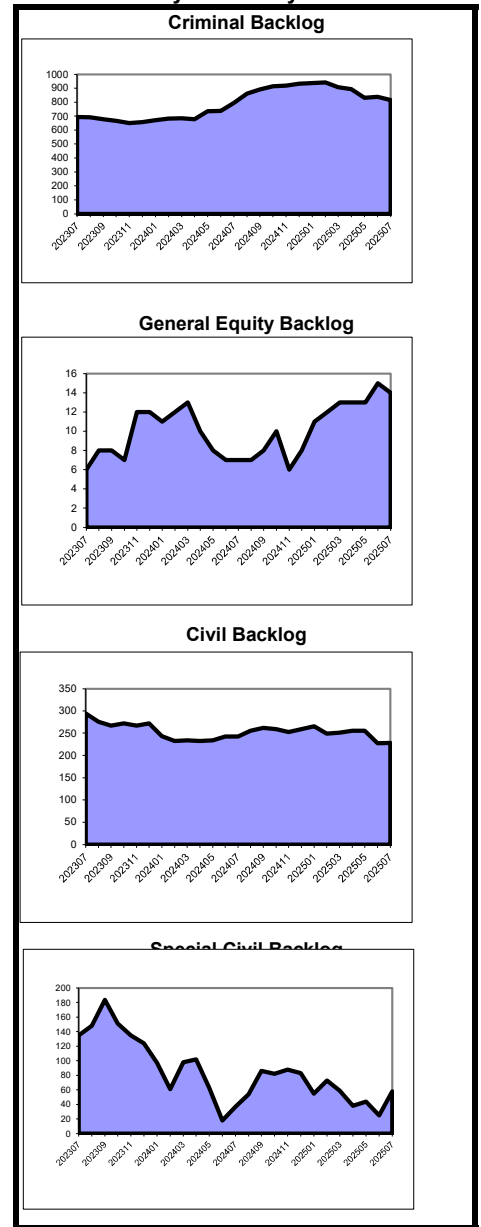

**Caseload Profile
Gloucester
July 2025 - July 2025**

	Added	Resolved	Clearance		Inventory		Backlog		Active Pending	Backlog/100 Mthly Filings
			number	percent	number	percent	number	percent		
Dissolution	133	126	-7	95%	514	93%	38	7%	552	30
percent change	-4%	5%			1%		-64%		-10%	-62%
New	66	76	10	115%	408	91%	38	9%	446	56
percent change	-18%	9%			-7%		-63%		-18%	-62%
Reopened	67	50	-17	75%	106	100%	0	0%	106	0
percent change	14%	0%			47%		-100%		43%	-100%
Delinquency	47	37	-10	79%	78	72%	30	28%	108	81
percent change	62%	-29%			34%		-9%		19%	9%
New	39	36	-3	92%	70	71%	29	29%	99	83
percent change	44%	-5%			27%		-12%		13%	7%
Reopened	8	1	-7	13%	8	89%	1	11%	9	50
percent change	300%	-93%			167%				200%	
Non-Dissolution	285	284	-1	100%	187	88%	25	12%	212	9
percent change	-20%	-17%			-25%		-17%		-25%	-5%
New	54	47	-7	87%	65	88%	9	12%	74	17
percent change	-5%	-18%			-32%		-36%		-32%	-21%
Reopened	231	237	6	103%	122	88%	16	12%	138	7
percent change	-23%	-17%			-22%		0%		-20%	11%
Domestic Violence	213	186	-27	87%	93	91%	9	9%	102	5
percent change	-4%	3%			-1%		-47%		-8%	-44%
New	186	159	-27	85%	82	92%	7	8%	89	5
percent change	-5%	-1%			-2%		-46%		-8%	-43%
Reopened	27	27	0	100%	11	85%	2	15%	13	8
percent change	0%	35%			10%		-50%		-7%	-53%
Abuse/Neglect	9	7	-2	78%	110	100%	0	0%	110	0
percent change	125%	40%			4%		-100%		3%	-100%
Adoption	3	11	8	367%	12	100%	12		12	
percent change	-25%	38%			33%				33%	
CPR	13	3	-10	23%	152	100%	0	0%	152	0
percent change		-57%			-12%				-12%	
Juv/Fam Crisis Petition	0	1	1	100%	0	100%	0	0%	0	0
percent change	-100%				-100%				-100%	
Kinship	4	3	-1	75%	5	100%	0	0%	5	0
percent change		0%								
Term of Parental Rights	0	1	1	100%	1	50%	1	50%	2	150
percent change	-100%	0%			-83%		-67%		-78%	-46%
Criminal/Quasi-Criminal	36	21	-15	58%	52	81%	12	19%	64	27
percent change	-52%	-40%			-53%		-37%		-50%	-29%
Crim/Q-C - DV Contempt	21	10	-11	48%	31	76%	10	24%	41	30
percent change	-65%	-69%			-66%		-47%		-63%	-37%
Crim/Q-C - Weapons & Other	15	11	-4	73%	21	91%	2	9%	23	19
percent change	0%	267%			17%				28%	
Family Division - Total	743	680	-63	92%	1,204	91%	115	9%	1,319	17
percent change	-11%	-10%			-9%		-45%		-14%	-40%
Combined Trial Courts										
Total	2,354	2,293	-61	97%	4,893	80%	1,238	20%	6,131	55
percent change	-6%	0%			-3%		-5%		-3%	-11%

**Backlog By Month
Gloucester
July 2023 - July 2025**

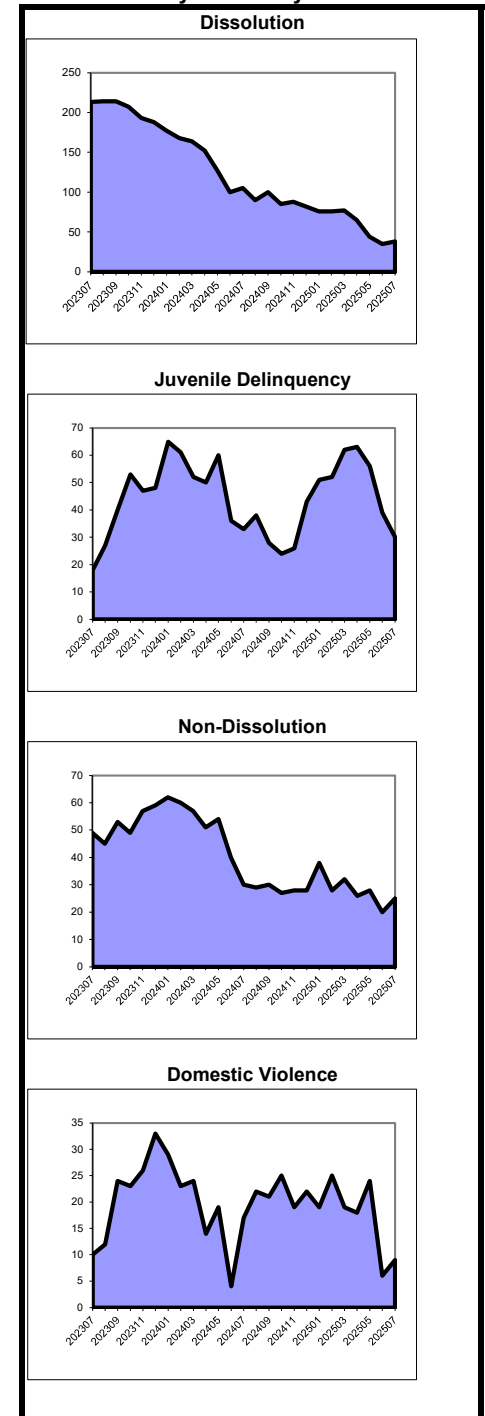

As of March 2012, the post-conviction relief backlog goal was revised from 3 months to 12 months. Historical data has been adjusted for comparison purposes.

**Caseload Profile
Hudson
July 2025 - July 2025**

	Added	Resolved	Clearance		Inventory		Backlog		Active Pending	Backlog/100 Mthly Filings
			number	percent	number	percent	number	percent		
Criminal	315	214	-101	68%	628	48%	678	52%	1,306	285
percent change	125%	25%			24%		-10%		3%	-22%
Municipal Appeals	2	0	-2	0%	4	57%	3	43%	7	327
percent change	0%				-33%				17%	
Post-Convict. Relief	0	2	2	100%	18	86%	3	14%	21	150
percent change		-33%			20%		-57%		-5%	-39%
Criminal Division - Total	317	216	-101	68%	650	49%	684	51%	1,334	284
percent change	123%	24%			23%		-10%		3%	-21%
General Equity - Total	27	26	-1	96%	124	77%	37	23%	161	152
percent change	80%	8%			4%		42%		11%	36%
Contested Foreclosure	3	3	0	100%	30	77%	9	23%	39	171
percent change	-25%	-63%			-3%		-10%		-5%	20%
Equity (excluding foreclosure)	24	23	-1	96%	94	77%	28	23%	122	146
percent change	118%	44%			7%		75%		17%	49%
Civil - Total	461	431	-30	93%	4,262	80%	1,090	20%	5,352	250
percent change	0%	4%			2%		1%		2%	-3%
Track 1	110	95	-15	86%	582	91%	60	9%	642	55
percent change	13%	1%			15%		-28%		9%	-39%
Track 2	313	297	-16	95%	3,227	80%	821	20%	4,048	275
percent change	-5%	1%			-1%		6%		1%	4%
Track 3	27	26	-1	96%	334	72%	128	28%	462	651
percent change	-4%	37%			-2%		-8%		-4%	27%
Track 4	11	13	2	118%	119	60%	81	41%	200	953
percent change	120%	63%			21%		1%		12%	-19%
Special Civil - Total	3,756	3,362	-394	90%	4,895	91%	487	9%	5,382	15
percent change	12%	4%			4%		-32%		-1%	-43%
Auto	15	15	0	100%	28	65%	15	35%	43	78
percent change	-29%	7%			-7%		-6%		-7%	-21%
Contract	2,523	2,458	-65	97%	3,633	94%	229	6%	3,862	10
percent change	16%	7%			12%		-32%		8%	-49%
Other	74	16	-58	22%	141	73%	53	27%	194	119
percent change	139%	-67%			93%		-24%		36%	-53%
Small Claims	129	89	-40	69%	120	83%	25	17%	145	22
percent change	-8%	-29%			9%		-40%		-5%	-41%
Tenancy	1,015	784	-231	77%	973	86%	165	14%	1,138	19
percent change	3%	4%			-22%		-36%		-24%	-33%
Probate	76	77	1	101%	163	98%	3	2%	166	5
percent change	12%	28%			3%		-73%		-2%	-70%
Civil Division - Total	4,320	3,896	-424	90%	9,444	85%	1,617	15%	11,061	43
percent change	11%	4%			3%		-12%		0%	-25%

**Backlog By Month
Hudson
July 2023 - July 2025**

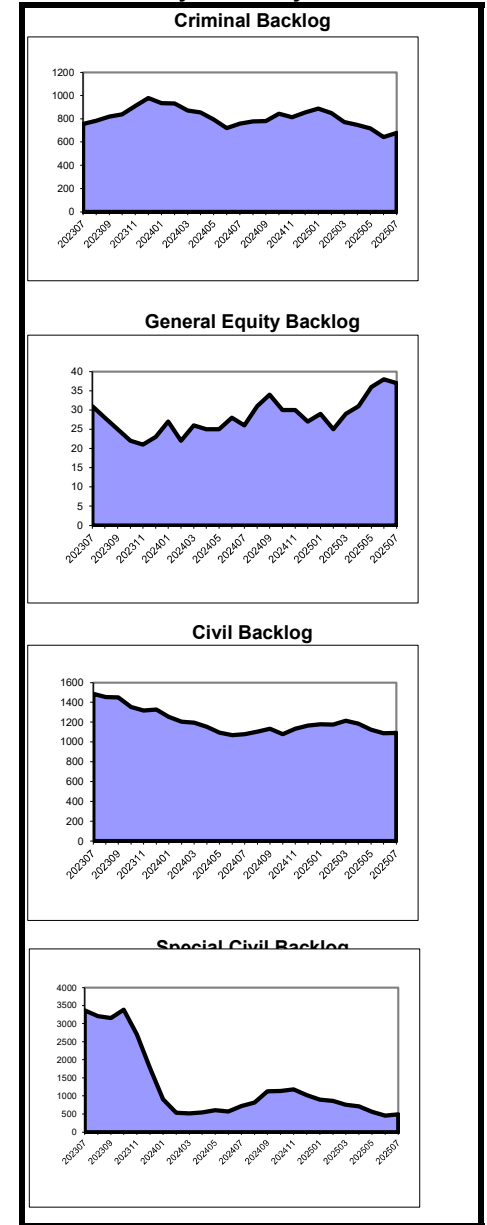

**Caseload Profile
Hudson
July 2025 - July 2025**

	Added	Resolved	Clearance		Inventory		Backlog		Active Pending	Backlog/100 Mthly Filings
			number	percent	number	percent	number	percent		
Dissolution	346	358	12	103%	1,084	85%	190	15%	1,274	61
percent change	5%	27%			-15%		-63%		-29%	-64%
New	216	247	31	114%	965	85%	177	15%	1,142	89
percent change	0%	38%			-16%		-63%		-30%	-59%
Reopened	130	111	-19	85%	119	90%	13	10%	132	12
percent change	14%	8%			-8%		-55%		-16%	-69%
Delinquency	65	75	10	115%	92	79%	25	21%	117	43
percent change	-3%	12%			-20%		-81%		-53%	-77%
New	53	66	13	125%	89	78%	25	22%	114	45
percent change	-18%	0%			-19%		-81%		-53%	-76%
Reopened	12	9	-3	75%	3	100%	0	0%	3	0
percent change	500%	800%			-40%		-100%		-50%	-100%
Non-Dissolution	551	549	-2	100%	594	69%	273	31%	867	52
percent change	-5%	-6%			-14%		-38%		-24%	-46%
New	161	161	0	100%	273	68%	126	32%	399	83
percent change	-21%	-20%			-20%		-43%		-29%	-36%
Reopened	390	388	-2	99%	321	69%	147	31%	468	39
percent change	3%	2%			-9%		-33%		-18%	-48%
Domestic Violence	423	450	27	106%	209	51%	202	49%	411	51
percent change	3%	55%			-28%		-65%		-52%	-68%
New	346	382	36	110%	177	47%	196	53%	373	58
percent change	-5%	54%			-34%		-65%		-55%	-67%
Reopened	77	68	-9	88%	32	84%	6	16%	38	11
percent change	67%	62%			52%		-60%		6%	-68%
Abuse/Neglect	12	7	-5	58%	155	100%	0	0%	155	0
percent change	9%	-59%			27%		-100%		9%	-100%
Adoption	6	2	-4	33%	12	100%	12		12	
percent change	500%	-75%			71%				71%	
CPR	5	5	0	100%	167	100%	0	0%	167	0
percent change	150%	-38%			-3%				-3%	
Juv/Fam Crisis Petition	3	1	-2	33%	2	100%	0	0%	2	0
percent change	200%				100%				100%	
Kinship	2	3	1	150%	4	80%	1	20%	5	52
percent change		0%			-50%		-67%		-55%	-58%
Term of Parental Rights	1	0	-1	0%	8	89%	1	11%	9	86
percent change	0%				-20%		-92%		-59%	-87%
Criminal/Quasi-Criminal	53	54	1	102%	68	73%	25	27%	93	52
percent change	-26%	-11%			-24%		-49%		-33%	-51%
Crim/Q-C - DV Contempt	53	54	1	102%	68	73%	25	27%	93	52
percent change	-24%	-11%			-23%		-49%		-32%	-51%
Crim/Q-C - Weapons & Other	0	0	0	100%	0	100%	0	0%	0	0
percent change	-100%				-100%				-100%	
Family Division - Total	1,467	1,504	37	103%	2,395	77%	717	23%	3,112	53
percent change	-1%	14%			-14%		-59%		-31%	-62%
Combined Trial Courts Total	6,104	5,616	-488	92%	12,489	81%	3,018	19%	15,507	56
percent change	11%	8%			0%		-31%		-8%	-39%

**Backlog By Month
Hudson
July 2023 - July 2025**

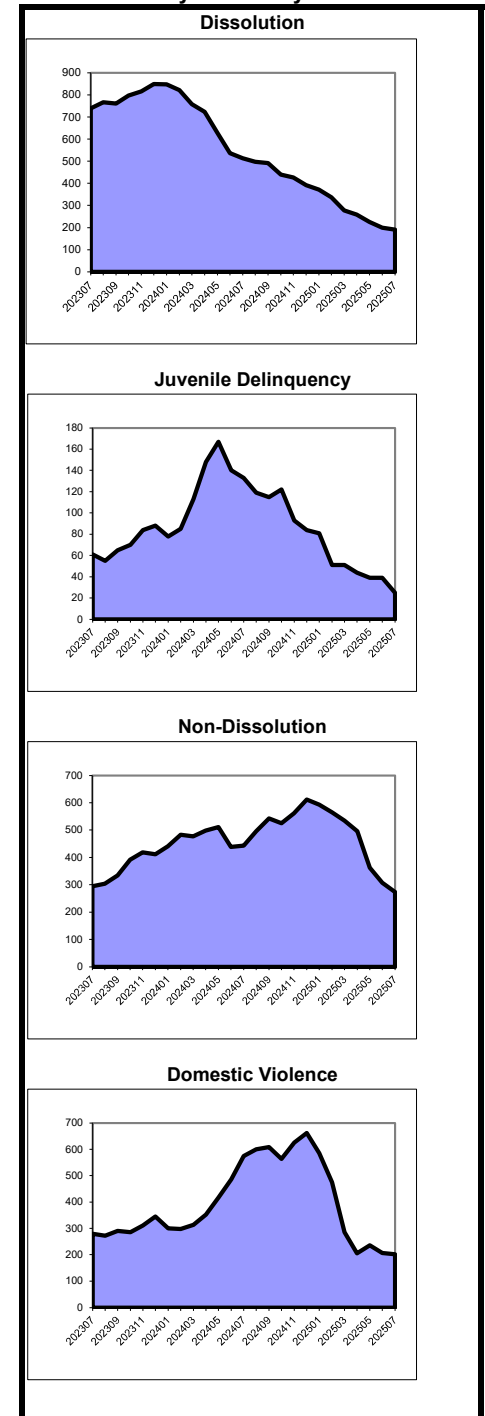

As of March 2012, the post-conviction relief backlog goal was revised from 3 months to 12 months. Historical data has been adjusted for comparison purposes.

**Caseload Profile
Hunterdon
July 2025 - July 2025**

	Added	Resolved	Clearance		Inventory		Backlog		Active Pending	Backlog/100 Mthly Filings
			number	percent	number	percent	number	percent		
Criminal	42	25	-17	60%	68	51%	66	49%	134	151
percent change	83%	-19%			-3%		22%		8%	15%
Municipal Appeals	0	0	0	100%	0	0%	5	100%	5	1,000
percent change	-100%				-100%		400%		0%	400%
Post-Convict. Relief	0	2	2	100%	1	33%	2	67%	3	1,200
percent change					-80%		100%		-50%	500%
Criminal Division - Total	42	27	-15	64%	69	49%	73	51%	142	164
percent change	68%	-13%			-13%		30%		5%	24%
General Equity - Total	6	5	-1	83%	20	80%	5	20%	25	113
percent change	100%	0%			43%		-44%		9%	-43%
Contested Foreclosure	0	1	1	100%	5	83%	1	17%	6	63
percent change	-100%				-17%		-75%		-40%	-76%
Equity (excluding foreclosure)	6	4	-2	67%	15	79%	4	21%	19	141
percent change	500%	-20%			88%		-20%		46%	-15%
Civil - Total	51	55	4	108%	412	73%	150	27%	562	286
percent change	-9%	20%			-3%		-10%		-5%	-22%
Track 1	27	20	-7	74%	68	91%	7	9%	75	33
percent change	23%	18%			-37%		-42%		-38%	-46%
Track 2	19	25	6	132%	258	77%	77	23%	335	315
percent change	-42%	0%			2%		-13%		-2%	-21%
Track 3	5	8	3	160%	52	48%	56	52%	108	1,400
percent change		167%			4%		-2%		1%	-20%
Track 4	0	2	2	100%	34	77%	10	23%	44	375
percent change	-100%	100%			143%		0%		83%	-78%
Special Civil - Total	302	272	-30	90%	421	99%	6	1%	427	2
percent change	8%	-10%			7%		-40%		6%	-51%
Auto	4	2	-2	50%	5	100%	0	0%	5	0
percent change	-33%	-33%			-44%				-44%	
Contract	227	199	-28	88%	336	99%	3	1%	339	1
percent change	12%	-11%			4%		-63%		2%	-71%
Other	3	1	-2	33%	6	100%	0	0%	6	0
percent change	0%	-50%			100%				100%	
Small Claims	25	32	7	128%	19	100%	0	0%	19	0
percent change	-36%	19%			0%		-100%		-10%	-100%
Tenancy	43	38	-5	88%	55	95%	3	5%	58	9
percent change	43%	-17%			41%				49%	
Probate	12	10	-2	83%	42	89%	5	11%	47	53
percent change	140%	43%			27%		25%		27%	-2%
Civil Division - Total	371	342	-29	92%	895	84%	166	16%	1,061	51
percent change	8%	-5%			3%		-13%		1%	-28%

**Backlog By Month
Hunterdon
July 2023 - July 2025**

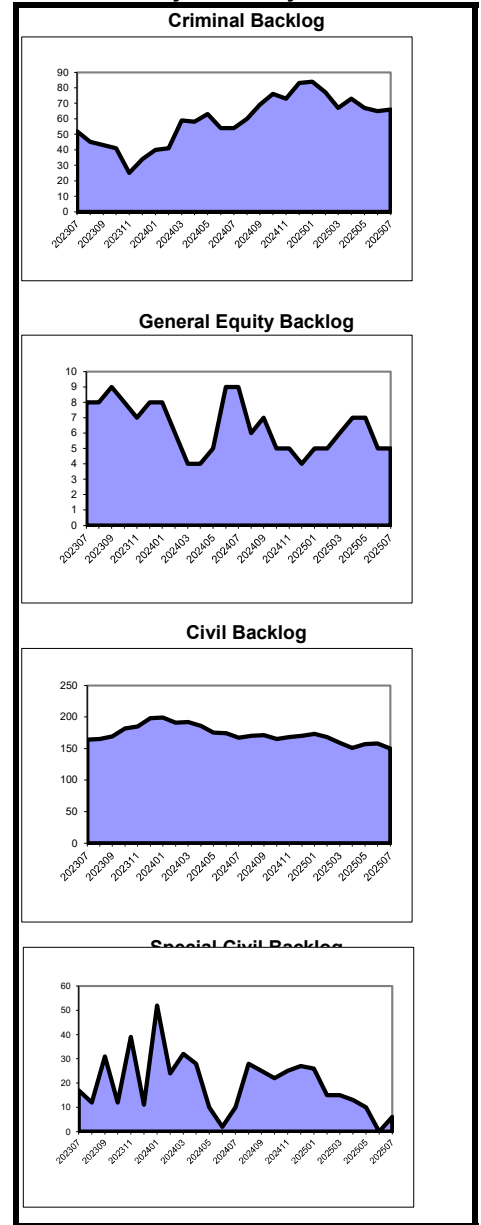

**Caseload Profile
Hunterdon
July 2025 - July 2025**

			Clearance		Inventory		Backlog		Active Pending	Backlog/100 Mthly Filings
	Added	Resolved	number	percent	number	percent	number	percent		
Dissolution	43	34	-9	79%	203	73%	77	28%	280	177
percent change	5%	55%			-15%		-20%		-17%	-17%
New	22	18	-4	82%	169	75%	57	25%	226	212
percent change	-8%	125%			-14%		-16%		-14%	-13%
Reopened	21	16	-5	76%	34	63%	20	37%	54	120
percent change	24%	14%			-23%		-29%		-25%	-27%
Delinquency	1	0	-1	0%	1	33%	2	67%	3	44
percent change	-80%	-100%			-83%		100%		-57%	118%
New	1	0	-1	0%	1	33%	2	67%	3	48
percent change	-80%	-100%			-83%		100%		-57%	124%
Reopened	0	0	0	100%	0	100%	0	0%	0	0
percent change										
Non-Dissolution	26	38	12	146%	27	77%	8	23%	35	22
percent change	-30%	-28%			-25%		14%		-19%	8%
New	5	9	4	180%	15	71%	6	29%	21	39
percent change	-71%	-67%			-32%		50%		-19%	43%
Reopened	21	29	8	138%	12	86%	2	14%	14	9
percent change	5%	12%			-14%		-33%		-18%	-38%
Domestic Violence	36	30	-6	83%	14	93%	1	7%	15	3
percent change	-23%	-25%			-36%		0%		-35%	8%
New	32	25	-7	78%	14	100%	0	0%	14	0
percent change	-9%	-17%			-22%		-100%		-26%	-100%
Reopened	4	5	1	125%	0	0%	1	100%	1	24
percent change	-67%	-50%			-100%				-75%	
Abuse/Neglect	2	3	1	150%	16	100%	0	0%	16	0
percent change					23%				23%	
Adoption	1	0	-1	0%	12	100%			12	
percent change					500%				500%	
CPR	2	0	-2	0%	12	100%	0	0%	12	0
percent change	100%				140%				140%	
Juv/Fam Crisis Petition	0	0	0	100%	0	100%	0	0%	0	0
percent change										
Kinship	0	0	0	100%	1	100%	0	0%	1	0
percent change	-100%				0%				0%	
Term of Parental Rights	0	0	0	100%	1	100%	0	0%	1	0
percent change							-100%		0%	-100%
Criminal/Quasi-Criminal	2	2	0	100%	11	92%	1	8%	12	14
percent change	-78%	-82%			-27%		0%		-25%	15%
Crim/Q-C - DV Contempt	2	1	-1	50%	6	86%	1	14%	7	19
percent change	-67%	-80%			-45%		0%		-42%	0%
Crim/Q-C - Weapons & Other	0	1	1	100%	5	100%	0	0%	5	0
percent change	-100%	-83%			25%				25%	
Family Division - Total	113	107	-6	95%	298	77%	89	23%	387	67
percent change	-20%	-18%			-12%		-17%		-13%	-16%
Combined Trial Courts										
Total	526	476	-50	90%	1,262	79%	328	21%	1,590	65
percent change	3%	-9%			-2%		-7%		-3%	-18%

**Backlog By Month
Hunterdon
July 2023 - July 2025**

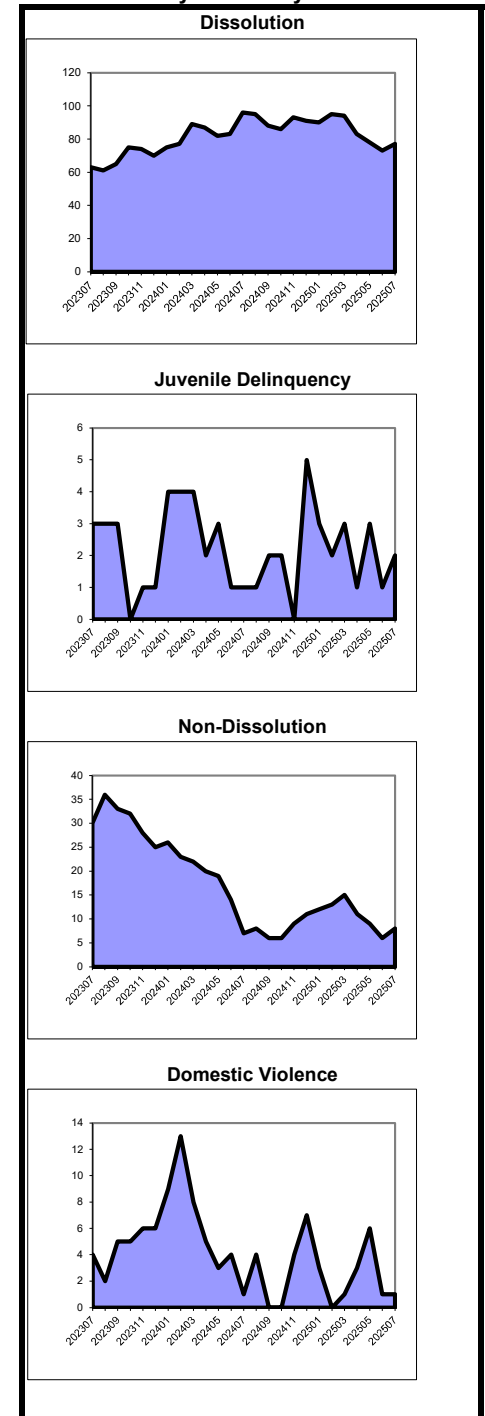

As of March 2012, the post-conviction relief backlog goal was revised from 3 months to 12 months. Historical data has been adjusted for comparison purposes.

**Caseload Profile
Mercer
July 2025 - July 2025**

	Added	Resolved	Clearance		Inventory		Backlog		Active Pending	Backlog/100 Mthly Filings
			number	percent	number	percent	number	percent		
Criminal	223	148	-75	66%	403	45%	497	55%	900	288
percent change	175%	-3%			90%		-33%		-6%	-38%
Municipal Appeals	1	5	4	500%	2	9%	21	91%	23	1,400
percent change	-50%	150%			-50%		-13%		-18%	-13%
Post-Convict. Relief	2	2	0	100%	15	37%	26	63%	41	1,835
percent change	0%	100%			-35%		-13%		-23%	27%
Criminal Division - Total	226	155	-71	69%	420	44%	544	56%	964	310
percent change	166%	-1%			76%		-32%		-7%	-36%
General Equity - Total	14	15	1	107%	93	63%	55	37%	148	369
percent change	-30%	-6%			12%		28%		17%	39%
Contested Foreclosure	3	1	-2	33%	29	60%	19	40%	48	407
percent change	-67%	0%			-29%		46%		-11%	72%
Equity (excluding foreclosure)	11	14	3	127%	64	64%	36	36%	100	351
percent change	0%	-7%			52%		20%		39%	26%
Civil - Total	256	257	1	100%	2,182	72%	843	28%	3,025	356
percent change	17%	18%			6%		3%		5%	-6%
Track 1	75	58	-17	77%	313	97%	10	3%	323	15
percent change	14%	18%			9%		43%		10%	22%
Track 2	154	165	11	107%	1,468	78%	415	22%	1,883	290
percent change	22%	18%			8%		2%		7%	-8%
Track 3	17	29	12	171%	351	47%	402	53%	753	1,780
percent change	-26%	26%			-7%		5%		-1%	21%
Track 4	10	5	-5	50%	50	76%	16	24%	66	409
percent change	233%	0%			25%		-16%		12%	0%
Special Civil - Total	1,697	1,578	-119	93%	2,309	99%	34	1%	2,343	2
percent change	-4%	8%			-4%		42%		-4%	22%
Auto	14	3	-11	21%	18	95%	1	5%	19	8
percent change	-30%	-77%			-36%				-32%	
Contract	1,054	982	-72	93%	1,520	99%	22	1%	1,542	2
percent change	8%	8%			5%		38%		5%	2%
Other	10	19	9	190%	27	96%	1	4%	28	7
percent change	11%	58%			42%				47%	
Small Claims	71	47	-24	66%	79	96%	3	4%	82	6
percent change	22%	24%			20%		50%		21%	49%
Tenancy	548	527	-21	96%	665	99%	7	1%	672	1
percent change	-21%	7%			-22%		17%		-22%	26%
Probate	18	23	5	128%	154	98%	3	2%	157	14
percent change	-10%	44%			60%		200%		62%	189%
Civil Division - Total	1,985	1,873	-112	94%	4,738	84%	935	16%	5,673	51
percent change	-2%	9%			2%		6%		2%	-8%

**Backlog By Month
Mercer
July 2023 - July 2025**

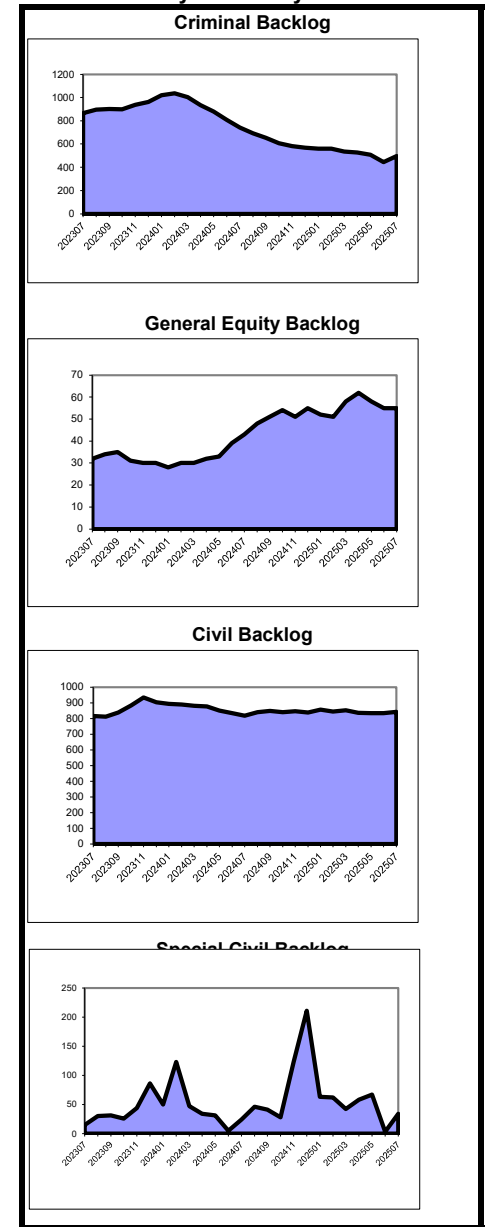

**Caseload Profile
Mercer
July 2025 - July 2025**

	Added	Resolved	Clearance		Inventory		Backlog		Active Pending	Backlog/100 Mthly Filings
			number	percent	number	percent	number	percent		
Dissolution	133	140	7	105%	220	79%	59	21%	279	43
percent change	-8%	-36%			-50%		-31%		-47%	-31%
New	82	83	1	101%	161	75%	53	25%	214	63
percent change	-14%	-41%			-57%		-21%		-51%	-17%
Reopened	51	57	6	112%	59	91%	6	9%	65	11
percent change	2%	-28%			-13%		-67%		-24%	-70%
Delinquency	91	40	-51	44%	117	73%	43	27%	160	74
percent change	-24%	-49%			4%		-36%		-11%	-24%
New	83	36	-47	43%	113	72%	43	28%	156	81
percent change	-3%	-37%			14%		-35%		-5%	-26%
Reopened	8	4	-4	50%	4	100%	0	0%	4	0
percent change	-76%	-81%			-69%		-100%		-71%	-100%
Non-Dissolution	454	458	4	101%	297	86%	48	14%	345	11
percent change	-10%	8%			-15%		-59%		-26%	-58%
New	110	121	11	110%	140	86%	22	14%	162	17
percent change	-21%	55%			-22%		-56%		-29%	-58%
Reopened	344	337	-7	98%	157	86%	26	14%	183	8
percent change	-7%	-3%			-8%		-61%		-23%	-59%
Domestic Violence	259	268	9	103%	96	91%	10	9%	106	4
percent change	2%	28%			-35%		-68%		-41%	-69%
New	212	224	12	106%	83	92%	7	8%	90	3
percent change	-3%	25%			-39%		-76%		-45%	-76%
Reopened	47	44	-3	94%	13	81%	3	19%	16	7
percent change	34%	47%			0%		50%		7%	32%
Abuse/Neglect	10	8	-2	80%	103	93%	8	7%	111	117
percent change	67%	167%			-11%		60%		-8%	78%
Adoption	1	12	11	1200%	6	100%			6	
percent change	-67%	1100%			-40%				-40%	
CPR	6	1	-5	17%	224	100%	0	0%	224	0
percent change	-45%				-10%		-100%		-11%	-100%
Juv/Fam Crisis Petition	0	1	1	100%	0	100%	0	0%	0	0
percent change										
Kinship	1	0	-1	0%	3	60%	2	40%	5	171
percent change	-50%	-100%			-25%		100%		0%	157%
Term of Parental Rights	0	0	0	100%	9	47%	10	53%	19	522
percent change	-100%	-100%			-36%		-9%		-24%	26%
Criminal/Quasi-Criminal	37	24	-13	65%	44	86%	7	14%	51	20
percent change	12%	300%			-36%		-88%		-60%	-89%
Crim/Q-C - DV Contempt	27	24	-3	89%	35	85%	6	15%	41	18
percent change	-16%	380%			-49%		-89%		-67%	-90%
Crim/Q-C - Weapons & Other	10	0	-10	0%	9	90%	1	10%	10	80
percent change	900%	-100%			800%		0%		400%	-67%
Family Division - Total	992	952	-40	96%	1,119	86%	187	14%	1,306	20
percent change	-8%	1%			-26%		-50%		-31%	-50%
Combined Trial Courts										
Total	3,203	2,980	-223	93%	6,277	79%	1,666	21%	7,943	57
percent change	1%	6%			-2%		-19%		-6%	-26%

**Backlog By Month
Mercer
July 2023 - July 2025**

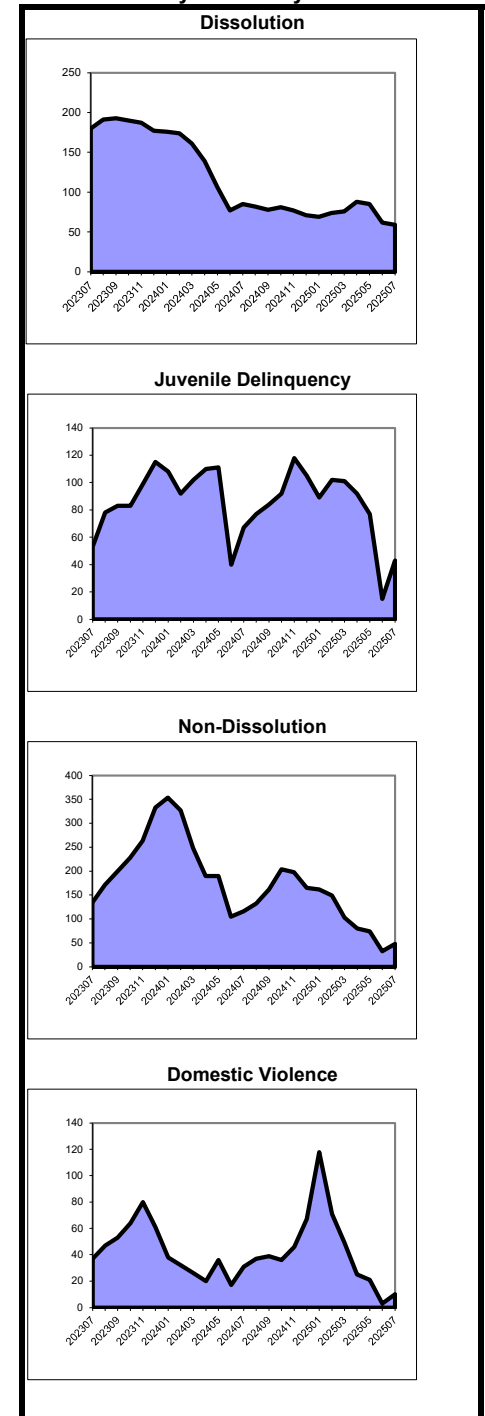

As of March 2012, the post-conviction relief backlog goal was revised from 3 months to 12 months. Historical data has been adjusted for comparison purposes.

**Caseload Profile
Middlesex
July 2025 - July 2025**

	Added	Resolved	Clearance		Inventory		Backlog		Active Pending	Backlog/100 Mthly Filings
			number	percent	number	percent	number	percent		
Criminal	363	300	-63	83%	536	44%	690	56%	1,226	225
percent change	37%	33%			-7%		9%		2%	-8%
Municipal Appeals	8	3	-5	38%	16	100%	0	0%	16	0
percent change	167%	0%			167%		-100%		129%	-100%
Post-Convict. Relief	3	0	-3	0%	35	69%	16	31%	51	533
percent change	0%	-100%			75%		33%		59%	-4%
Criminal Division - Total	374	303	-71	81%	587	45%	706	55%	1,293	225
percent change	38%	31%			-2%		10%		4%	-8%
General Equity - Total	33	20	-13	61%	142	80%	36	20%	178	143
percent change	14%	-31%			48%		3%		36%	-18%
Contested Foreclosure	9	5	-4	56%	35	81%	8	19%	43	108
percent change	13%	-44%			30%		-27%		13%	-29%
Equity (excluding foreclosure)	24	15	-9	63%	107	79%	28	21%	135	157
percent change	14%	-25%			55%		17%		45%	-15%
Civil - Total	1,518	659	-859	43%	7,742	57%	5,749	43%	13,491	767
percent change	142%	7%			13%		-6%		4%	-17%
Track 1	181	138	-43	76%	748	95%	37	5%	785	26
percent change	50%	47%			29%		-29%		24%	-41%
Track 2	539	453	-86	84%	5,241	79%	1,431	21%	6,672	303
percent change	19%	8%			-1%		2%		-1%	3%
Track 3	731	51	-680	7%	1,369	85%	248	15%	1,617	228
percent change	1774%	6%			110%		6%		83%	-56%
Track 4	67	17	-50	25%	384	9%	4,033	91%	4,417	16,025
percent change	415%	-69%			15%		-8%		-7%	-19%
Special Civil - Total	4,026	3,516	-510	87%	5,496	98%	110	2%	5,606	3
percent change	15%	10%			8%		-44%		6%	-56%
Auto	15	19	4	127%	24	89%	3	11%	27	17
percent change	-50%	36%			-49%		-40%		-48%	-37%
Contract	2,803	2,465	-338	88%	4,108	98%	64	2%	4,172	3
percent change	17%	0%			14%		23%		14%	-9%
Other	29	27	-2	93%	59	91%	6	9%	65	24
percent change	0%	29%			9%		0%		8%	-13%
Small Claims	114	105	-9	92%	159	88%	21	12%	180	20
percent change	30%	6%			22%		-78%		-20%	-81%
Tenancy	1,065	900	-165	85%	1,146	99%	16	1%	1,162	2
percent change	11%	50%			-7%		-61%		-8%	-63%
Probate	68	60	-8	88%	268	94%	17	6%	285	31
percent change	33%	5%			14%		-23%		11%	-31%
Civil Division - Total	5,645	4,255	-1,390	75%	13,648	70%	5,912	30%	19,560	136
percent change	34%	9%			11%		-7%		5%	-24%

Civil										
Civil - Multicounty Lit.	15	16	1	107%	230	5%	3,991	95%	4,221	29,382
percent change	67%	-67%			-13%		-8%		-9%	13%
Civil - Non MCL	1,503	643	-860	43%	7,512	81%	1,758	19%	9,270	239
percent change	144%	13%			14%		2%		11%	-11%

NOTE: Multicounty Litigation (MCL) cases (formerly "mass tort") are defined as multicounty litigation and/or centrally managed cases.

**Backlog By Month
Middlesex
July 2023 - July 2025**

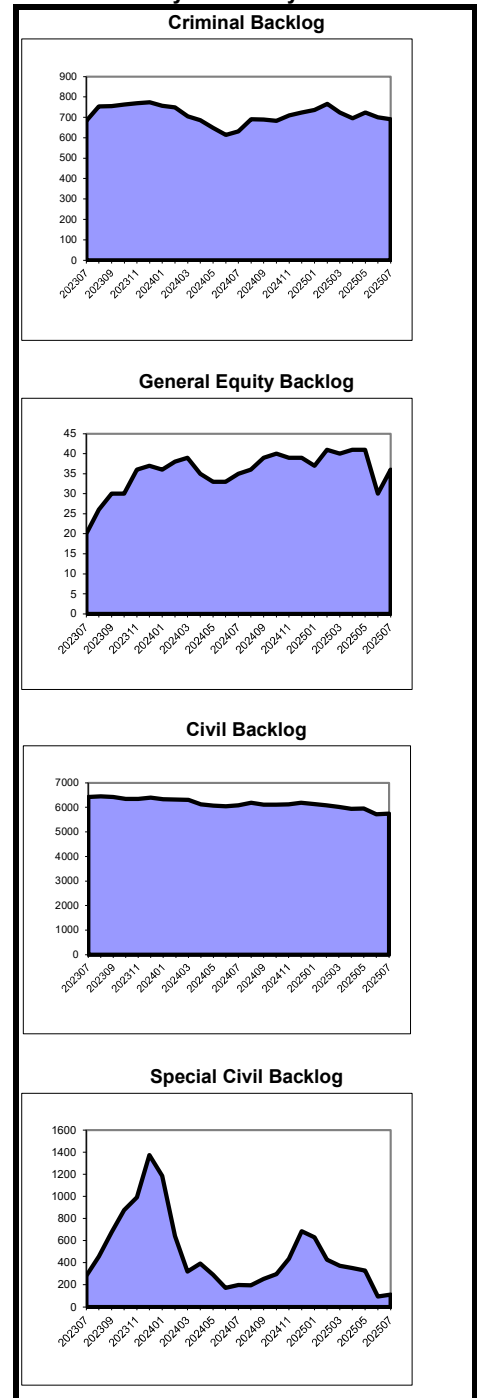

**Caseload Profile
Middlesex
July 2025 - July 2025**

	Added	Resolved	Clearance		Inventory		Backlog		Active Pending	Backlog/100 Mthly Filings
			number	percent	number	percent	number	percent		
Dissolution	376	330	-46	88%	1,422	96%	67	4%	1,489	19
percent change	0%	4%			1%		-37%		-1%	-40%
New	238	189	-49	79%	1,275	95%	64	5%	1,339	29
percent change	1%	3%			4%		-38%		1%	-42%
Reopened	138	141	3	102%	147	98%	3	2%	150	2
percent change	-1%	7%			-16%		0%		-16%	-4%
Delinquency	73	59	-14	81%	118	81%	27	19%	145	39
percent change	-40%	-44%			-12%		170%		1%	285%
New	60	46	-14	77%	118	81%	27	19%	145	50
percent change	-21%	-28%			-10%		170%		3%	317%
Reopened	13	13	0	100%	0	100%	0	0%	0	0
percent change	-71%	-69%			-100%				-100%	
Non-Dissolution	476	369	-107	78%	503	94%	32	6%	535	7
percent change	-18%	-19%			-4%		28%		-3%	20%
New	139	112	-27	81%	191	96%	7	4%	198	5
percent change	-31%	-16%			-18%		-30%		-19%	-32%
Reopened	337	257	-80	76%	312	93%	25	7%	337	8
percent change	-11%	-20%			7%		67%		10%	53%
Domestic Violence	288	279	-9	97%	129	84%	25	16%	154	9
percent change	-19%	-18%			-15%		-4%		-13%	-2%
New	217	212	-5	98%	93	84%	18	16%	111	8
percent change	-25%	-26%			-26%		-28%		-26%	-26%
Reopened	71	67	-4	94%	36	84%	7	16%	43	13
percent change	3%	20%			33%		600%		54%	565%
Abuse/Neglect	13	2	-11	15%	113	97%	4	3%	117	45
percent change	333%	-78%			-3%		33%		-2%	46%
Adoption	14	0	-14	0%	40	100%			40	
percent change	250%	-100%			111%				111%	
CPR	7	5	-2	71%	165	100%	0	0%	165	0
percent change	-13%	25%			-2%				-2%	
Juv/Fam Crisis Petition	0	0	0	100%	0	100%	0	0%	0	0
percent change	-100%	-100%			-100%				-100%	
Kinship	1	0	-1	0%	1	100%	0	0%	1	0
percent change										
Term of Parental Rights	2	0	-2	0%	7	50%	7	50%	14	494
percent change					0%		17%		8%	72%
Criminal/Quasi-Criminal	67	50	-17	75%	76	82%	17	18%	93	24
percent change	-28%	-22%			-49%		-60%		-51%	-57%
Crim/Q-C - DV Contempt	52	37	-15	71%	60	80%	15	20%	75	25
percent change	-31%	-29%			-53%		-64%		-56%	-63%
Crim/Q-C - Weapons & Other	15	13	-2	87%	16	89%	2	11%	18	18
percent change	-17%	8%			-20%				-10%	
Family Division - Total	1,317	1,094	-223	83%	2,574	93%	179	7%	2,753	14
percent change	-15%	-16%			-4%		-18%		-5%	-19%
Total Combined Trial	7,336	5,652	-1,684	77%	16,809	71%	6,797	29%	23,606	115
percent change	22%	4%			8%		-6%		4%	-19%
Total Non MCL	7,321	5,636	-1,685	77%	16,579	86%	2,806	14%	19,385	48
percent change	22%	5%			8%		-1%		7%	-16%

**Backlog By Month
Middlesex
July 2023 - July 2025**

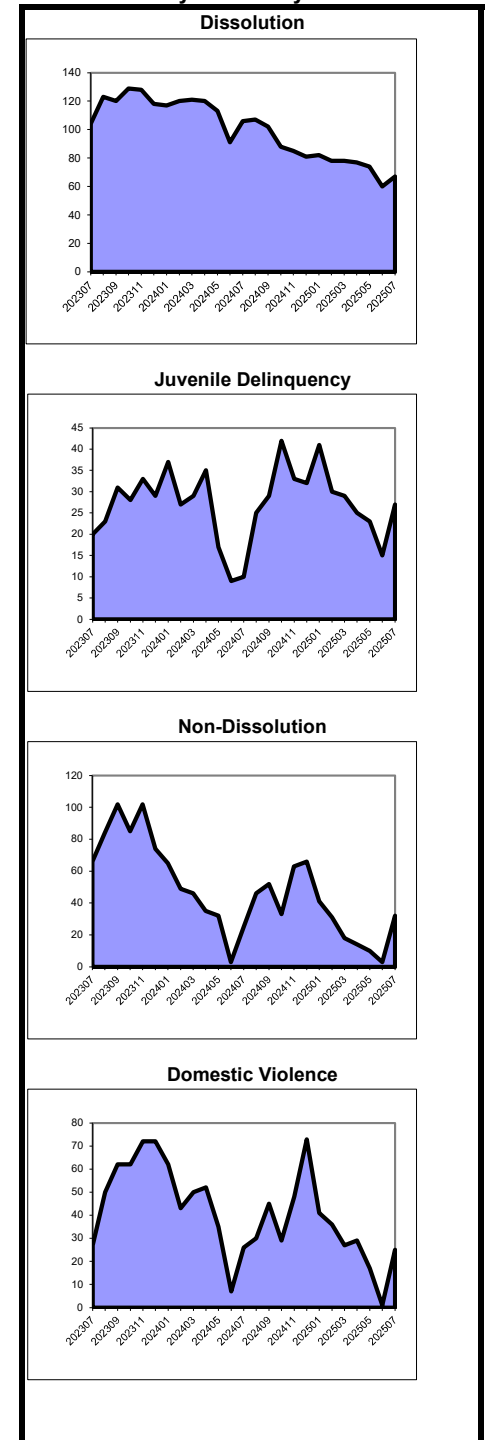

**Caseload Profile
Monmouth
July 2025 - July 2025**

	Added	Resolved	Clearance		Inventory		Backlog		Active Pending	Backlog/100 Mthly Filings
			number	percent	number	percent	number	percent		
Criminal	173	123	-50	71%	275	49%	281	51%	556	172
percent change	4%	-12%			-2%		-16%		-10%	-15%
Municipal Appeals	3	6	3	200%	9	90%	1	10%	10	31
percent change	0%				-10%				0%	
Post-Convict. Relief	3	1	-2	33%	13	93%	1	7%	14	52
percent change	50%	0%			117%				133%	
Criminal Division - Total	179	130	-49	73%	297	51%	283	49%	580	168
percent change	4%	-7%			0%		-16%		-8%	-15%
General Equity - Total	26	25	-1	96%	136	82%	30	18%	166	105
percent change	8%	-11%			-2%		-29%		-8%	-33%
Contested Foreclosure	5	11	6	220%	40	85%	7	15%	47	83
percent change	-44%	-21%			-20%		17%		-16%	54%
Equity (excluding foreclosure)	21	14	-7	67%	96	81%	23	19%	119	115
percent change	40%	0%			8%		-36%		-5%	-50%
Civil - Total	413	271	-142	66%	3,910	83%	793	17%	4,703	195
percent change	3%	-14%			6%		-2%		5%	-10%
Track 1	112	82	-30	73%	555	92%	47	8%	602	43
percent change	4%	-14%			6%		-20%		4%	-29%
Track 2	259	168	-91	65%	2,761	83%	557	17%	3,318	216
percent change	2%	-10%			6%		5%		6%	-1%
Track 3	37	15	-22	41%	463	75%	158	25%	621	551
percent change	16%	-50%			2%		-14%		-3%	-3%
Track 4	5	6	1	120%	131	81%	31	19%	162	276
percent change	-29%	50%			46%		-26%		23%	-60%
Special Civil - Total	2,399	2,013	-386	84%	3,087	99%	42	1%	3,129	2
percent change	13%	-1%			10%		-58%		7%	-64%
Auto	16	15	-1	94%	29	97%	1	3%	30	7
percent change	167%	-6%			263%		-67%		173%	-78%
Contract	1,801	1,560	-241	87%	2,419	99%	24	1%	2,443	2
percent change	13%	-3%			12%		-41%		11%	-54%
Other	20	19	-1	95%	30	94%	2	6%	32	9
percent change	11%	0%			3%		-80%		-18%	-80%
Small Claims	101	80	-21	79%	94	95%	5	5%	99	5
percent change	-5%	-25%			-19%		-83%		-32%	-80%
Tenancy	461	339	-122	74%	515	98%	10	2%	525	3
percent change	13%	14%			4%		-41%		2%	-40%
Probate	25	35	10	140%	194	97%	7	3%	201	19
percent change	-44%	-8%			24%		-22%		22%	-16%
Civil Division - Total	2,863	2,344	-519	82%	7,327	89%	872	11%	8,199	34
percent change	10%	-3%			8%		-9%		6%	-21%

**Backlog By Month
Monmouth
July 2023 - July 2025**

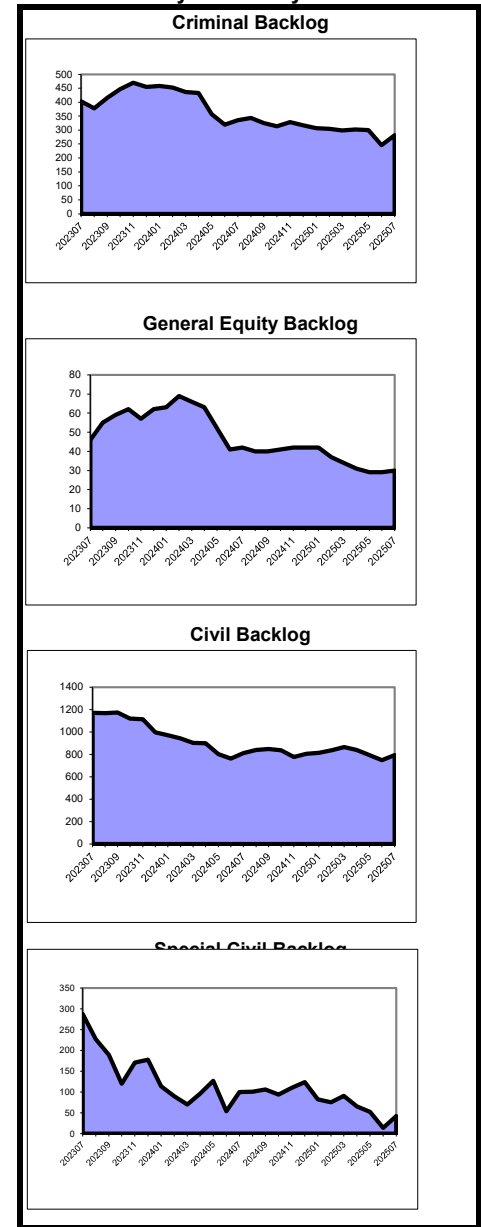

Note: A March 7, 2023 order transfers Landlord Tenant cases filed in January – April 2023 in Essex to Monmouth (January - April), Ocean (March), and Union (April).

**Caseload Profile
Monmouth
July 2025 - July 2025**

	Added	Resolved	Clearance		Inventory		Backlog		Active Pending	Backlog/100 Mthly Filings
			number	percent	number	percent	number	percent		
Dissolution	222	226	4	102%	1,262	84%	246	16%	1,508	103
percent change	28%	39%			5%		31%		9%	26%
New	118	129	11	109%	1,053	83%	219	17%	1,272	153
percent change	87%	34%			16%		37%		19%	22%
Reopened	104	97	-7	93%	209	89%	27	11%	236	28
percent change	-5%	45%			-28%		-4%		-26%	4%
Delinquency	58	51	-7	88%	112	85%	19	15%	131	31
percent change	35%	24%			87%		217%		98%	174%
New	55	46	-9	84%	107	85%	19	15%	126	34
percent change	34%	18%			84%		217%		97%	186%
Reopened	3	5	2	167%	5	100%	0	0%	5	0
percent change	50%	150%			150%				150%	
Non-Dissolution	328	271	-57	83%	315	89%	39	11%	354	15
percent change	24%	27%			18%		44%		20%	47%
New	85	79	-6	93%	133	88%	19	13%	152	23
percent change	27%	119%			14%		73%		19%	61%
Reopened	243	192	-51	79%	182	90%	20	10%	202	12
percent change	23%	8%			21%		25%		22%	33%
Domestic Violence	240	240	0	100%	118	69%	52	31%	170	22
percent change	-15%	0%			-9%		-26%		-15%	-27%
New	199	211	12	106%	104	68%	49	32%	153	24
percent change	-16%	4%			-10%		-21%		-14%	-23%
Reopened	41	29	-12	71%	14	82%	3	18%	17	10
percent change	-11%	-22%			8%		-63%		-19%	-59%
Abuse/Neglect	6	14	8	233%	141	100%	0	0%	141	0
percent change	-25%	40%			4%		-100%		3%	-100%
Adoption	6	17	11	283%	16	100%			16	
percent change	-33%	240%			-20%				-20%	
CPR	4	7	3	175%	211	99%	3	1%	214	36
percent change	-20%	-13%			9%		200%		10%	167%
Juv/Fam Crisis Petition	1	0	-1	0%	1	100%	0	0%	1	0
percent change										#VALUE!
Kinship	0	0	0	100%	5	83%	1	17%	6	75
percent change	-100%	-100%			67%				100%	
Term of Parental Rights	6	1	-5	17%	13	68%	6	32%	19	288
percent change	200%	0%			30%		100%		46%	124%
Criminal/Quasi-Criminal	29	32	3	110%	52	83%	11	17%	63	33
percent change	-26%	88%			13%		1000%		34%	829%
Crim/Q-C - DV Contempt	23	28	5	122%	41	79%	11	21%	52	37
percent change	-32%	75%			14%		1000%		41%	820%
Crim/Q-C - Weapons & Other	6	4	-2	67%	11	100%	0	0%	11	0
percent change	20%	300%			10%				10%	
Family Division - Total	900	859	-41	95%	2,246	86%	377	14%	2,623	44
percent change	9%	23%			9%		27%		11%	24%
Combined Trial Courts										
Total	3,942	3,333	-609	85%	9,870	87%	1,532	13%	11,402	43
percent change	10%	2%			8%		-4%		6%	-14%

**Backlog By Month
Monmouth
July 2023 - July 2025**

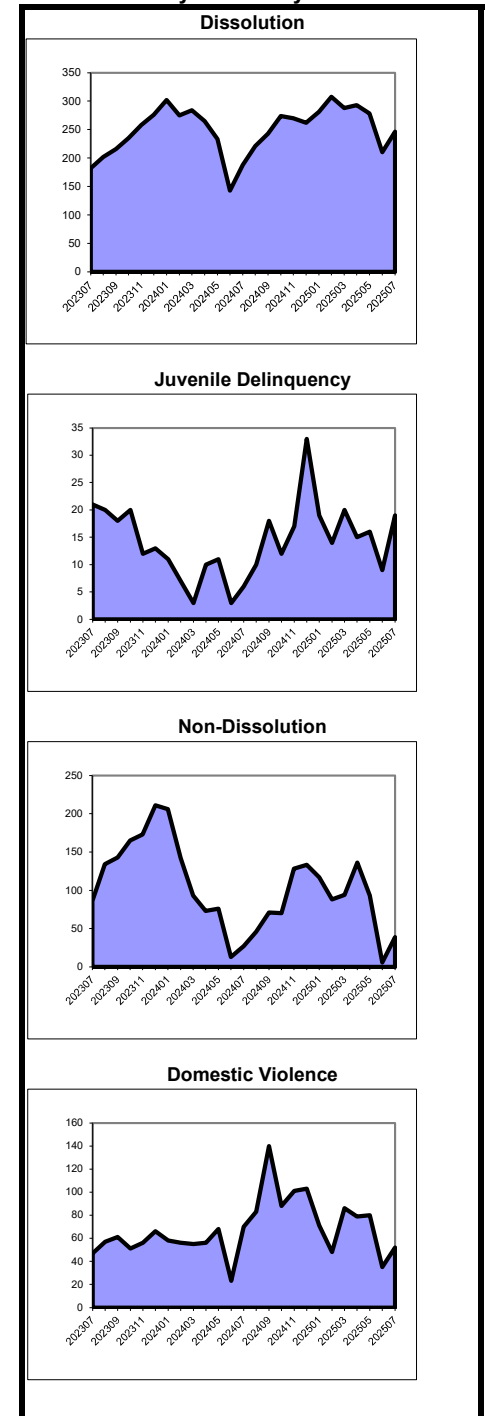

As of March 2012, the post-conviction relief backlog goal was revised from 3 months to 12 months. Historical data has been adjusted for comparison purposes.

Caseload Profile
Morris
July 2025 - July 2025

	Added	Resolved	Clearance		Inventory		Backlog		Active Pending	Backlog/100 Mthly Filings
			number	percent	number	percent	number	percent		
Criminal	130	120	-10	92%	102	61%	66	39%	168	51
percent change	19%	11%			-13%		-29%		-20%	-36%
Municipal Appeals	0	0	0	100%	3	23%	10	77%	13	667
percent change		-100%			-40%		150%		44%	233%
Post-Convict. Relief	3	2	-1	67%	7	78%	2	22%	9	240
percent change					0%		0%		0%	-40%
Criminal Division - Total	133	122	-11	92%	112	59%	78	41%	190	59
percent change	22%	11%			-13%		-21%		-17%	-29%
General Equity - Total	18	13	-5	72%	81	84%	15	16%	96	84
percent change	-33%	8%			1%		-17%		-2%	-26%
Contested Foreclosure	2	6	4	300%	17	89%	2	11%	19	41
percent change	-80%	0%			-26%		0%		-24%	3%
Equity (excluding foreclosure)	16	7	-9	44%	64	83%	13	17%	77	101
percent change	-6%	17%			12%		-19%		5%	-32%
Civil - Total	284	220	-64	77%	2,268	83%	452	17%	2,720	180
percent change	22%	7%			13%		-17%		7%	-28%
Track 1	95	84	-11	88%	396	98%	10	2%	406	12
percent change	23%	58%			6%		0%		6%	-17%
Track 2	159	115	-44	72%	1,506	85%	266	15%	1,772	191
percent change	20%	-5%			13%		-13%		9%	-23%
Track 3	26	14	-12	54%	263	63%	153	37%	416	816
percent change	44%	-30%			5%		-22%		-7%	-32%
Track 4	4	7	3	175%	103	82%	23	18%	126	310
percent change	0%	-36%			91%		-30%		45%	-55%
Special Civil - Total	1,868	1,380	-488	74%	2,492	100%	11	0%	2,503	1
percent change	46%	-4%			42%		-65%		40%	-72%
Auto	9	4	-5	44%	13	100%	0	0%	13	0
percent change	29%	-56%			0%		-100%		-7%	-100%
Contract	1,550	1,116	-434	72%	2,119	99%	11	1%	2,130	1
percent change	50%	-5%			46%		-50%		44%	-62%
Other	9	3	-6	33%	13	100%	0	0%	13	0
percent change	29%	-40%			-24%				-24%	
Small Claims	46	50	4	109%	41	100%	0	0%	41	0
percent change	0%	-17%			-5%		-100%		-15%	-100%
Tenancy	254	207	-47	81%	306	100%	0	0%	306	0
percent change	37%	8%			31%		-100%		30%	-100%
Probate	28	27	-1	96%	97	97%	3	3%	100	11
percent change	100%	-10%			39%		0%		37%	-2%
Civil Division - Total	2,198	1,640	-558	75%	4,938	91%	481	9%	5,419	27
percent change	42%	-3%			26%		-19%		20%	-35%

Backlog By Month
Morris
July 2023 - July 2025

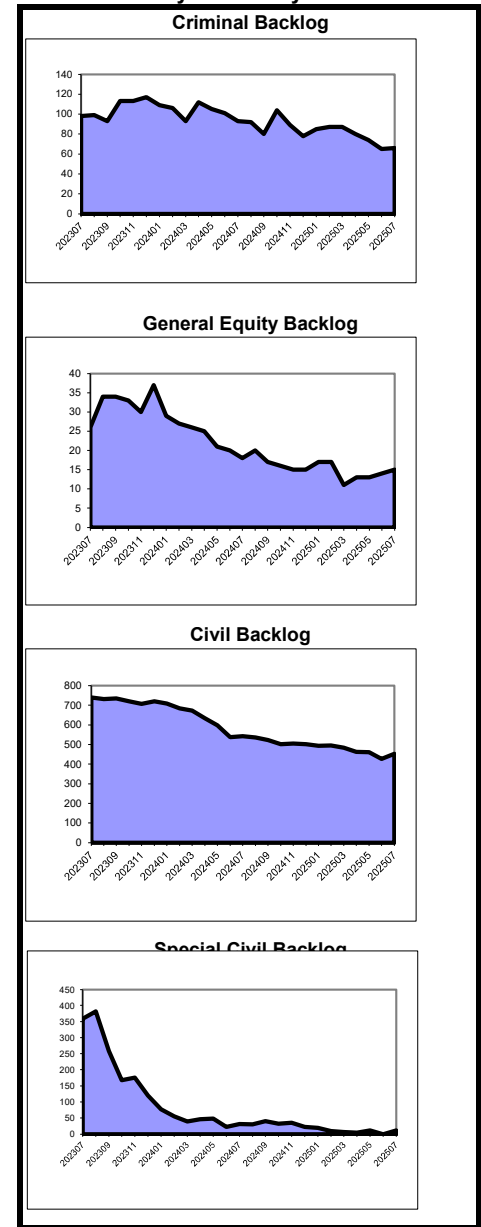

Caseload Profile
Morris
July 2025 - July 2025

	Added	Resolved	Clearance		Inventory		Backlog		Active Pending	Backlog/100 Mthly Filings
			number	percent	number	percent	number	percent		
Dissolution	181	160	-21	88%	862	69%	392	31%	1,254	212
percent change	-7%	-12%			-1%	69%	1%	31%	0%	-4%
New	106	97	-9	92%	685	66%	360	34%	1,045	329
percent change	3%	-8%			0%	66%	-1%	34%	0%	-3%
Reopened	75	63	-12	84%	177	85%	32	15%	209	43
percent change	-18%	-16%			-3%	85%	33%	15%	1%	21%
Delinquency	19	7	-12	37%	28	74%	10	26%	38	52
percent change	58%	-42%			-36%	74%	233%	26%	-19%	233%
New	15	7	-8	47%	23	70%	10	30%	33	61
percent change	50%	-13%			-41%	70%	233%	30%	-21%	237%
Reopened	4	0	-4	0%	5	100%	0	0%	5	0
percent change	100%	-100%			0%	100%		0%	0%	0
Non-Dissolution	115	93	-22	81%	182	74%	63	26%	245	51
percent change	-15%	-26%			2%	74%	-9%	26%	-1%	-9%
New	44	36	-8	82%	101	77%	30	23%	131	53
percent change	-40%	-35%			-16%	77%	3%	23%	-12%	13%
Reopened	71	57	-14	80%	81	71%	33	29%	114	49
percent change	13%	-19%			37%	71%	-18%	29%	15%	-25%
Domestic Violence	136	127	-9	93%	81	74%	29	26%	110	16
percent change	-20%	-12%			-8%	74%	71%	26%	5%	22%
New	125	108	-17	86%	80	75%	26	25%	106	22
percent change	-9%	-8%			-1%	75%	53%	25%	8%	44%
Reopened	11	19	8	173%	1	25%	3	75%	4	4
percent change	-65%	-30%			-86%	25%		75%	-43%	
Abuse/Neglect	10	2	-8	20%	57	93%	4	7%	61	72
percent change	100%	-71%			24%	93%	-64%	7%	7%	-59%
Adoption	4	7	3	175%	9	100%			9	
percent change	-20%	-22%			-47%	100%			-47%	
CPR	7	2	-5	29%	69	100%	0	0%	69	0
percent change	75%	-33%			6%	100%		0%	6%	
Juv/Fam Crisis Petition	1	0	-1	0%	1	100%	0	0%	1	0
percent change						100%	-100%	0%	0%	-100%
Kinship	0	0	0	100%	2	100%	0	0%	2	0
percent change						100%		0%		
Term of Parental Rights	0	1	1	100%	3	50%	3	50%	6	327
percent change					-25%	50%	50%	50%	0%	-5%
Criminal/Quasi-Criminal	41	27	-14	66%	46	68%	22	32%	68	86
percent change	-7%	0%			-12%	68%	100%	32%	8%	87%
Crim/Q-C - DV Contempt	34	16	-18	47%	34	63%	20	37%	54	102
percent change	13%	-20%			-8%	63%	82%	37%	13%	62%
Crim/Q-C - Weapons & Other	7	11	4	157%	12	86%	2	14%	14	33
percent change	-50%	57%			-20%	86%		14%	-7%	
Family Division - Total	514	426	-88	83%	1,340	72%	523	28%	1,863	94
percent change	-10%	-16%			-2%	72%	4%	28%	0%	-8%
Combined Trial Courts										
Total	2,845	2,188	-657	77%	6,390	86%	1,082	14%	7,472	44
percent change	28%	-5%			18%	86%	-10%	14%	13%	-25%

Backlog By Month
Morris
July 2023 - July 2025

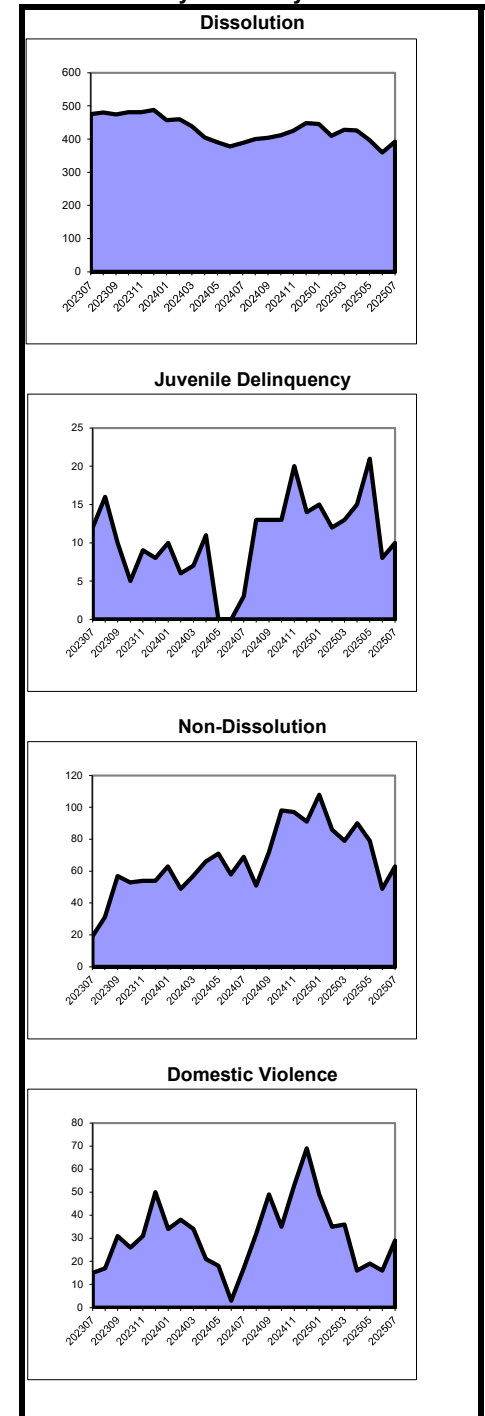

As of March 2012, the post-conviction relief backlog goal was revised from 3 months to 12 months. Historical data has been adjusted for comparison purposes.

Caseload Profile
Ocean
July 2025 - July 2025

	Added	Resolved	Clearance		Inventory		Backlog		Active Pending	Backlog/100 Mthly Filings
			number	percent	number	percent	number	percent		
Criminal	179	162	-17	91%	307	52%	278	48%	585	146
percent change	36%	-6%			7%		-24%		-10%	-17%
Municipal Appeals	0	1	1	100%	2	40%	3	60%	5	240
percent change		-50%			-33%		50%		0%	90%
Post-Convict. Relief	3	4	1	133%	13	100%	0	0%	13	0
percent change	200%	300%			63%		-100%		44%	-100%
Criminal Division - Total	182	167	-15	92%	322	53%	281	47%	603	146
percent change	37%	-5%			8%		-24%		-9%	-17%
General Equity - Total	18	22	4	122%	116	74%	40	26%	156	150
percent change	-36%	-8%			-21%		60%		-9%	70%
Contested Foreclosure	8	2	-6	25%	31	82%	7	18%	38	93
percent change	60%	-50%			-33%		17%		-27%	45%
Equity (excluding foreclosure)	10	20	10	200%	85	72%	33	28%	118	172
percent change	-57%	0%			-16%		74%		-2%	72%
Civil - Total	305	260	-45	85%	2,897	78%	804	22%	3,701	265
percent change	-2%	7%			7%		10%		8%	1%
Track 1	110	77	-33	70%	589	90%	68	10%	657	71
percent change	5%	0%			30%		15%		28%	-1%
Track 2	172	151	-21	88%	1,889	76%	592	24%	2,481	338
percent change	-8%	8%			0%		11%		3%	7%
Track 3	18	24	6	133%	334	71%	135	29%	469	607
percent change	6%	26%			6%		5%		6%	-2%
Track 4	5	8	3	160%	85	90%	9	10%	94	98
percent change	150%	0%			77%		0%		65%	-49%
Special Civil - Total	2,371	2,109	-262	89%	3,239	98%	56	2%	3,295	3
percent change	7%	0%			5%		40%		5%	15%
Auto	8	10	2	125%	9	60%	6	40%	15	59
percent change	-33%	100%			-47%		200%		-21%	168%
Contract	1,937	1,717	-220	89%	2,756	99%	31	1%	2,787	2
percent change	11%	0%			7%		41%		7%	7%
Other	8	9	1	113%	30	83%	6	17%	36	44
percent change	-38%	-47%			11%		20%		13%	57%
Small Claims	154	115	-39	75%	111	95%	6	5%	117	6
percent change	97%	89%			95%		-14%		83%	-16%
Tenancy	264	258	-6	98%	333	98%	7	2%	340	3
percent change	-28%	-13%			-20%		75%		-19%	93%
Probate	71	44	-27	62%	279	95%	15	5%	294	23
percent change	-5%	-43%			38%		25%		37%	22%
Civil Division - Total	2,765	2,435	-330	88%	6,531	88%	915	12%	7,446	37
percent change	5%	0%			6%		13%		7%	-5%

Backlog By Month
Ocean
July 2023 - July 2025

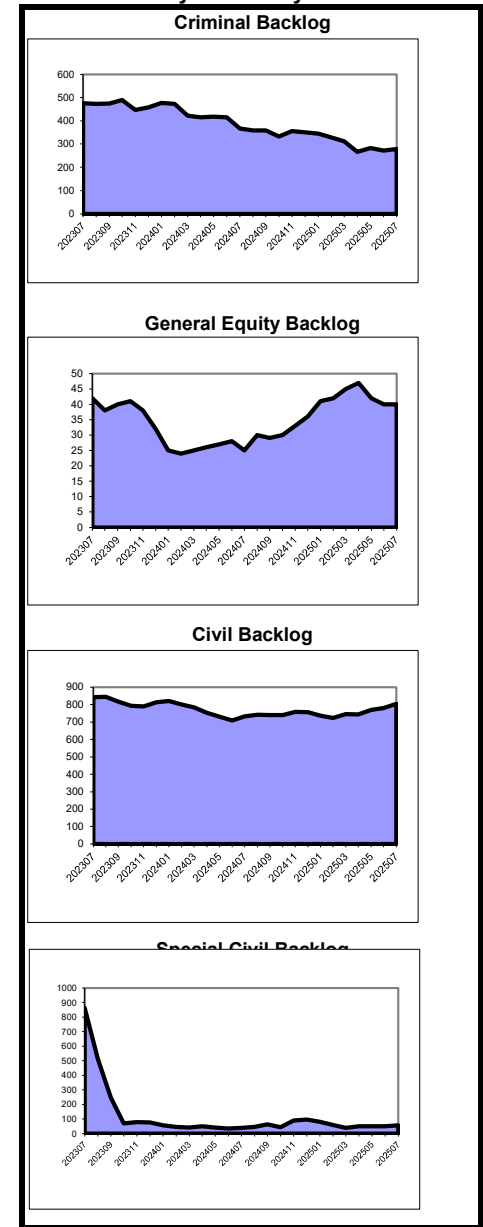

Note: A March 7, 2023 order transfers Landlord Tenant cases filed in January – April 2023 in Essex to Monmouth (January - April), Ocean (March), and Union (April).

**Caseload Profile
Ocean
July 2025 - July 2025**

	Added	Resolved	Clearance		Inventory		Backlog		Active Pending	Backlog/100 Mthly Filings
			number	percent	number	percent	number	percent		
Dissolution	216	138	-78	64%	910	80%	230	20%	1,140	112
percent change	-15%	-29%			11%		-18%		4%	-12%
New	121	73	-48	60%	734	76%	227	24%	961	196
percent change	-8%	-19%			13%		-12%		6%	-16%
Reopened	95	65	-30	68%	176	98%	3	2%	179	3
percent change	-23%	-38%			5%		-86%		-5%	-83%
Delinquency	54	35	-19	65%	61	90%	7	10%	68	18
percent change	46%	40%			-20%		-36%		-22%	-39%
New	51	32	-19	63%	58	91%	6	9%	64	18
percent change	59%	28%			-16%		-45%		-20%	-45%
Reopened	3	3	0	100%	3	75%	1	25%	4	21
percent change	-40%				-57%				-43%	
Non-Dissolution	280	261	-19	93%	283	75%	96	25%	379	38
percent change	-4%	3%			9%		8%		9%	-3%
New	73	88	15	121%	105	70%	45	30%	150	58
percent change	-26%	7%			-9%		29%		0%	32%
Reopened	207	173	-34	84%	178	78%	51	22%	229	29
percent change	6%	1%			23%		-6%		15%	-21%
Domestic Violence	247	228	-19	92%	102	80%	26	20%	128	10
percent change	-15%	-23%			3%		-45%		-12%	-40%
New	201	185	-16	92%	87	88%	12	12%	99	6
percent change	-19%	-28%			-1%		-72%		-24%	-69%
Reopened	46	43	-3	93%	15	52%	14	48%	29	33
percent change	7%	8%			36%		250%		93%	245%
Abuse/Neglect	5	7	2	140%	104	97%	3	3%	107	36
percent change	400%	-46%			12%		200%		14%	188%
Adoption	6	6	0	100%	11	100%			11	
percent change	-25%	50%			-15%				-15%	
CPR	2	4	2	200%	191	99%	1	1%	192	15
percent change	-33%	-43%			-2%		-75%		-4%	-74%
Juv/Fam Crisis Petition	1	0	-1	0%	1	100%	0	0%	1	0
percent change										#VALUE!
Kinship	1	0	-1	0%	4	100%	0	0%	4	0
percent change	-67%				0%				0%	
Term of Parental Rights	2	2	0	100%	12	71%	5	29%	17	273
percent change	0%	-71%			20%		-44%		-11%	-12%
Criminal/Quasi-Criminal	55	37	-18	67%	86	91%	8	9%	94	14
percent change	-38%	-35%			-17%		-20%		-17%	-9%
Crim/Q-C - DV Contempt	45	34	-11	76%	64	96%	3	4%	67	6
percent change	-39%	-29%			-22%		-50%		-24%	-41%
Crim/Q-C - Weapons & Other	10	3	-7	30%	22	81%	5	19%	27	49
percent change	-29%	-67%			5%		25%		8%	16%
Family Division - Total	869	718	-151	83%	1,765	82%	376	18%	2,141	45
percent change	-11%	-17%			6%		-17%		1%	-16%
Combined Trial Courts										
Total	3,816	3,320	-496	87%	8,618	85%	1,572	15%	10,190	45
percent change	2%	-5%			6%		-4%		5%	-14%

**Backlog By Month
Ocean
July 2023 - July 2025**

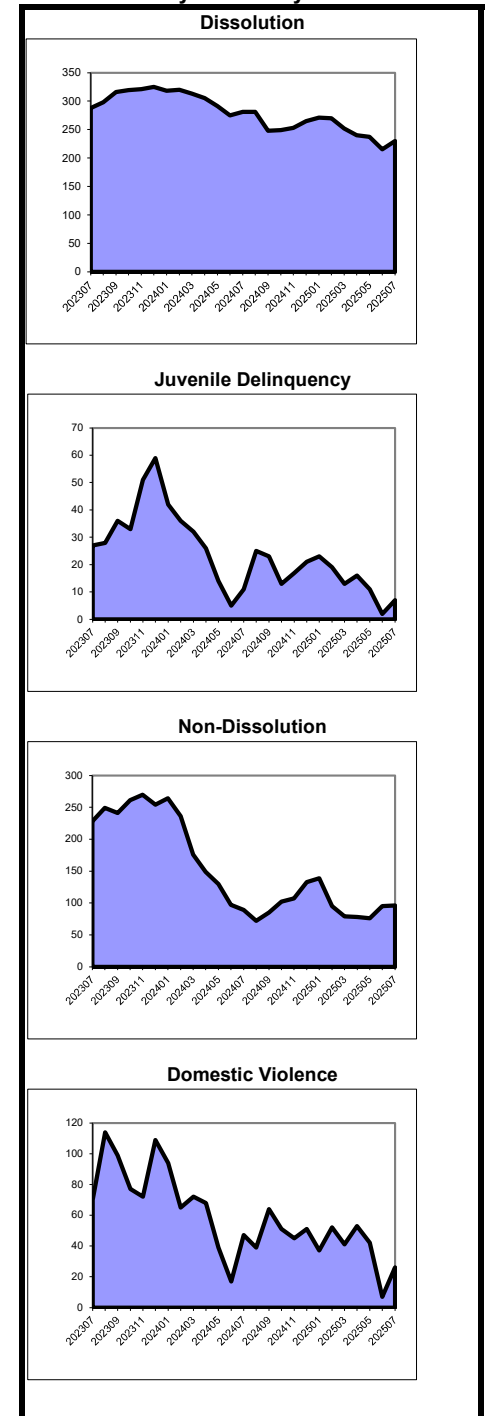

As of March 2012, the post-conviction relief backlog goal was revised from 3 months to 12 months. Historical data has been adjusted for comparison purposes.

Caseload Profile
Passaic
July 2025 - July 2025

	Added	Resolved	Clearance		Inventory		Backlog		Active Pending	Backlog/100 Mthly Filings
			number	percent	number	percent	number	percent		
Criminal	202	178	-24	88%	351	33%	706	67%	1,057	382
percent change	46%	6%			-3%		-29%		-22%	-30%
Municipal Appeals	2	1	-1	50%	3	30%	7	70%	10	646
percent change	100%				-40%		-13%		-23%	14%
Post-Convict. Relief	0	2	2	100%	11	52%	10	48%	21	923
percent change	-100%				-35%		0%		-22%	31%
Criminal Division - Total	204	181	-23	89%	365	34%	723	66%	1,088	386
percent change	45%	8%			-5%		-29%		-22%	-29%
General Equity - Total	25	12	-13	48%	93	86%	15	14%	108	84
percent change	47%	-37%			1%		-48%		-11%	-48%
Contested Foreclosure	5	3	-2	60%	32	86%	5	14%	37	80
percent change	-50%	-57%			-16%		0%		-14%	8%
Equity (excluding foreclosure)	20	9	-11	45%	61	86%	10	14%	71	86
percent change	186%	-25%			13%		-58%		-9%	-60%
Civil - Total	369	328	-41	89%	3,580	82%	776	18%	4,356	212
percent change	4%	-4%			6%		-15%		1%	-22%
Track 1	100	64	-36	64%	532	93%	38	7%	570	42
percent change	28%	0%			37%		-30%		29%	-47%
Track 2	250	245	-5	98%	2,786	84%	525	16%	3,311	205
percent change	-2%				3%		-15%		0%	-18%
Track 3	16	15	-1	94%	203	52%	189	48%	392	1,366
percent change	7%	7%			-13%		-16%		-15%	-8%
Track 4	3	4	1	133%	59	71%	24	29%	83	472
percent change	-40%	-50%			7%		9%		8%	13%
Special Civil - Total	3,092	2,666	-426	86%	4,007	97%	131	3%	4,138	5
percent change	17%	1%			-2%		-30%		-4%	-42%
Auto	17	16	-1	94%	30	91%	3	9%	33	18
percent change	0%	-11%			0%		200%		6%	163%
Contract	2,233	2,078	-155	93%	3,016	97%	97	3%	3,113	5
percent change	21%	12%			8%		5%		8%	-23%
Other	35	8	-27	23%	78	94%	5	6%	83	20
percent change	25%	-64%			-22%		-50%		-25%	-46%
Small Claims	112	105	-7	94%	98	92%	9	8%	107	11
percent change	58%	18%			-13%		-75%		-28%	-78%
Tenancy	695	459	-236	66%	785	98%	17	2%	802	3
percent change	3%	-29%			-27%		-64%		-29%	-61%
Probate	29	34	5	117%	130	76%	40	24%	170	143
percent change	-31%	113%			-13%		48%		-4%	48%
Civil Division - Total	3,515	3,040	-475	86%	7,810	89%	962	11%	8,772	31
percent change	15%	1%			1%		-17%		-1%	-31%

Backlog By Month
Passaic
July 2023 - July 2025

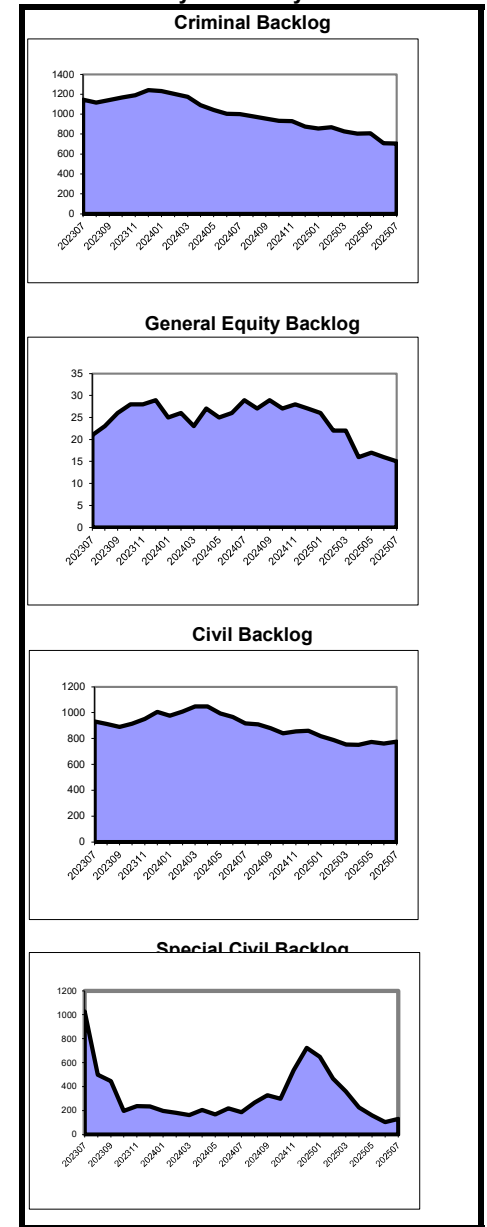

**Caseload Profile
Passaic
July 2025 - July 2025**

	Added	Resolved	Clearance		Inventory		Backlog		Active Pending	Backlog/100 Mthly Filings
			number	percent	number	percent	number	percent		
Dissolution	238	254	16	107%	1,167	80%	291	20%	1,458	130
percent change	1%	79%			-26%		-44%		-31%	-44%
New	154	206	52	134%	981	78%	275	22%	1,256	184
percent change	-2%	175%			-31%		-45%		-35%	-45%
Reopened	84	48	-36	57%	186	92%	16	8%	202	22
percent change	6%	-28%			21%		-20%		16%	-20%
Delinquency	45	37	-8	82%	81	66%	41	34%	122	91
percent change	-18%	-10%			-6%		-27%		-14%	-21%
New	43	36	-7	84%	80	66%	41	34%	121	97
percent change	-17%	-8%			-6%		-27%		-14%	-19%
Reopened	2	1	-1	50%	1	100%	0	0%	1	0
percent change	-33%	-50%			0%				0%	
Non-Dissolution	477	414	-63	87%	346	69%	159	31%	505	31
percent change	0%	-13%			1%		-57%		-29%	-51%
New	120	106	-14	88%	154	64%	88	36%	242	68
percent change	13%	-12%			-4%		-54%		-31%	-49%
Reopened	357	308	-49	86%	192	73%	71	27%	263	19
percent change	-4%	-14%			6%		-60%		-27%	-54%
Domestic Violence	347	306	-41	88%	165	72%	63	28%	228	21
percent change	6%	16%			-4%		-13%		-6%	-14%
New	301	268	-33	89%	158	73%	57	27%	215	22
percent change	5%	19%			-4%		-19%		-8%	-20%
Reopened	46	38	-8	83%	7	54%	6	46%	13	16
percent change	18%	3%			0%		200%		44%	213%
Abuse/Neglect	20	11	-9	55%	113	97%	3	3%	116	30
percent change	233%	-15%			4%		-75%		-4%	-78%
Adoption	6	2	-4	33%	12	100%	12		12	
percent change	100%	-71%			50%				50%	
CPR	10	4	-6	40%	208	100%	0	0%	208	0
percent change	43%	-64%			15%		-100%		13%	-100%
Juv/Fam Crisis Petition	0	0	0	100%	0	100%	0	0%	0	0
percent change										
Kinship	5	0	-5	0%	5	100%	0	0%	5	0
percent change	25%	-100%			150%				150%	
Term of Parental Rights	1	2	1	200%	9	75%	3	25%	12	144
percent change	-75%	0%			-18%		-50%		-29%	-44%
Criminal/Quasi-Criminal	25	12	-13	48%	55	66%	28	34%	83	91
percent change	-4%	-8%			38%		-32%		2%	-22%
Crim/Q-C - DV Contempt	25	12	-13	48%	55	76%	17	24%	72	60
percent change	-4%	0%			41%		-51%		-3%	-46%
Crim/Q-C - Weapons & Other	0	0	0	100%	0	0%	11	100%	11	440
percent change		-100%			-100%		83%		57%	175%
Family Division - Total	1,174	1,042	-132	89%	2,161	79%	588	21%	2,749	52
percent change	3%	7%			-15%		-46%		-24%	-42%
Combined Trial Courts										
Total	4,893	4,263	-630	87%	10,336	82%	2,273	18%	12,609	52
percent change	13%	2%			-3%		-30%		-9%	-37%

**Backlog By Month
Passaic
July 2023 - July 2025**

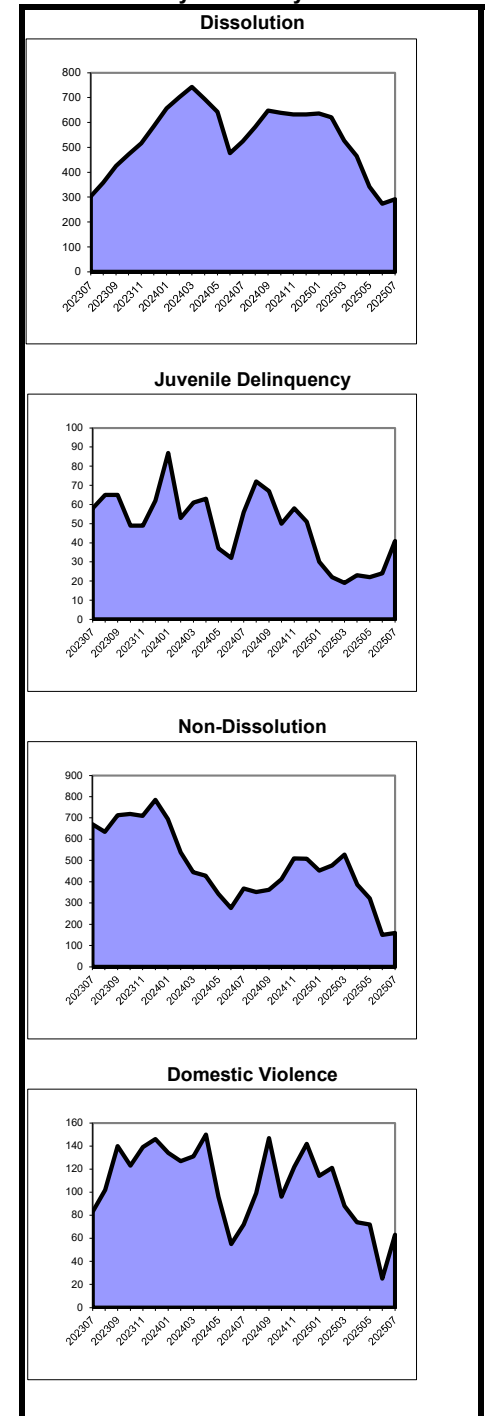

As of March 2012, the post-conviction relief backlog goal was revised from 3 months to 12 months. Historical data has been adjusted for comparison purposes.

**Caseload Profile
Salem
July 2025 - July 2025**

	Added	Resolved	Clearance		Inventory		Backlog		Active Pending	Backlog/100 Mthly Filings
			number	percent	number	percent	number	percent		
Criminal	57	52	-5	91%	94	31%	213	69%	307	619
percent change	27%	58%			-49%		-32%		-38%	-20%
Municipal Appeals	0	2	2	100%	2	67%	1	33%	3	200
percent change	-100%				-50%		0%		-40%	-17%
Post-Convict. Relief	0	0	0	100%	6	50%	6	50%	12	2,400
percent change		-100%			50%		100%		71%	367%
Criminal Division - Total	57	54	-3	95%	102	32%	220	68%	322	626
percent change	21%	59%			-47%		-31%		-37%	-18%
General Equity - Total	4	2	-2	50%	13	65%	7	35%	20	263
percent change	0%	0%			-38%		17%		-26%	53%
Contested Foreclosure	1	1	0	100%	1	100%	0	0%	1	0
percent change	-50%	0%			-88%		-100%		-89%	-100%
Equity (excluding foreclosure)	3	1	-2	33%	12	63%	7	37%	19	336
percent change	50%	0%			-8%		40%		6%	51%
Civil - Total	23	29	6	126%	201	82%	45	18%	246	175
percent change	0%	32%			5%		50%		11%	36%
Track 1	8	12	4	150%	37	90%	4	10%	41	43
percent change	60%	33%			16%		0%		14%	-24%
Track 2	14	15	1	107%	135	80%	33	20%	168	241
percent change	-13%	50%			0%		83%		10%	80%
Track 3	1	1	0	100%	15	68%	7	32%	22	442
percent change	0%	-50%			0%		40%		10%	84%
Track 4	0	1	1	100%	14	93%	1	7%	15	80
percent change	-100%	0%			56%		-67%		25%	-78%
Special Civil - Total	409	337	-72	82%	550	99%	7	1%	557	2
percent change	4%	-3%			4%		133%		5%	83%
Auto	1	2	1	200%	1	100%	0	0%	1	0
percent change	-50%				-50%		-100%		-67%	-100%
Contract	305	268	-37	88%	429	99%	4	1%	433	2
percent change	5%	-6%			8%		300%		8%	188%
Other	3	3	0	100%	4	100%	0	0%	4	0
percent change	50%	50%			-33%				-33%	
Small Claims	19	9	-10	47%	14	93%	1	7%	15	8
percent change	36%	80%			8%				15%	
Tenancy	81	55	-26	68%	102	98%	2	2%	104	3
percent change	-6%	0%			-5%		100%		-4%	98%
Probate	6	7	1	117%	14	88%	2	13%	16	51
percent change	-14%	133%			-30%		100%		-24%	96%
Civil Division - Total	442	375	-67	85%	778	93%	61	7%	839	16
percent change	3%	1%			3%		53%		5%	22%

**Backlog By Month
Salem
July 2023 - July 2025**

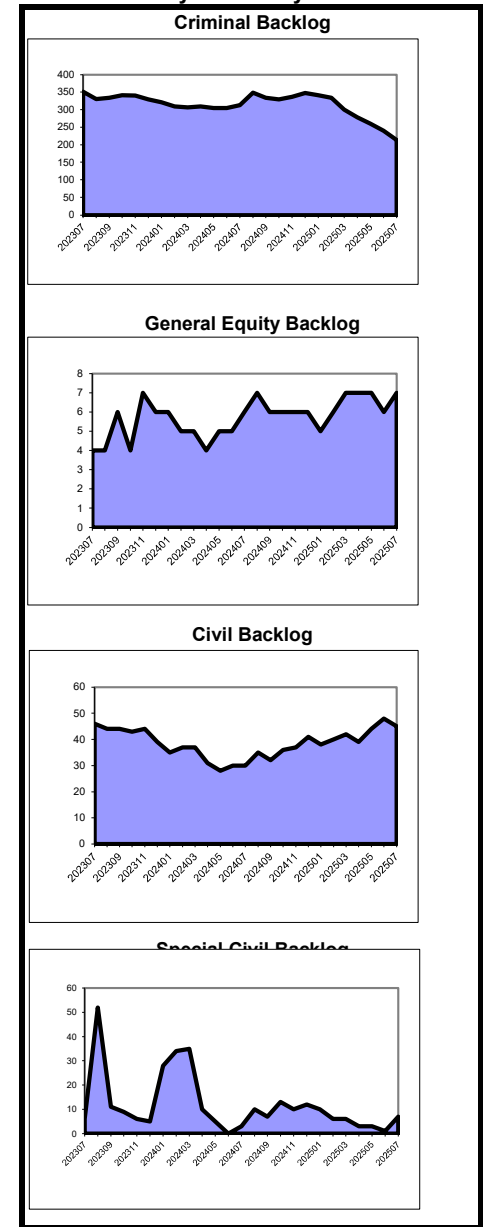

**Caseload Profile
Salem
July 2025 - July 2025**

	Added	Resolved	Clearance		Inventory		Backlog		Active Pending	Backlog/100 Mthly Filings
			number	percent	number	percent	number	percent		
Dissolution	26	18	-8	69%	86	89%	11	11%	97	48
percent change	-16%	-45%			-13%		-52%		-20%	-40%
New	11	14	3	127%	60	88%	8	12%	68	69
percent change	-21%	-18%			-27%		-62%		-34%	-52%
Reopened	15	4	-11	27%	26	90%	3	10%	29	27
percent change	-12%	-75%			53%		50%		53%	88%
Delinquency	10	16	6	160%	18	78%	5	22%	23	38
percent change	25%	14%			50%		-58%		-4%	-53%
New	10	16	6	160%	18	78%	5	22%	23	40
percent change	67%	167%			64%		-58%		0%	-54%
Reopened	0	0	0	100%	0	100%	0	0%	0	0
percent change	-100%	-100%			-100%				-100%	
Non-Dissolution	109	107	-2	98%	60	88%	8	12%	68	7
percent change	11%	-17%			9%		-62%		-11%	-65%
New	14	11	-3	79%	18	78%	5	22%	23	29
percent change	27%	-56%			-10%		-38%		-18%	-24%
Reopened	95	96	1	101%	42	93%	3	7%	45	3
percent change	9%	-8%			20%		-77%		-6%	-80%
Domestic Violence	51	56	5	110%	21	95%	1	5%	22	2
percent change	-30%	-22%			-9%		-75%		-19%	-74%
New	44	48	4	109%	20	100%	0	0%	20	0
percent change	-29%	-21%			0%		-100%		-5%	-100%
Reopened	7	8	1	114%	1	50%	1	50%	2	16
percent change	-36%	-27%			-67%		-67%		-67%	-65%
Abuse/Neglect	4	2	-2	50%	36	100%	0	0%	36	0
percent change	0%	-33%			33%				33%	
Adoption	1	2	1	200%	1	100%			1	
percent change	0%	-33%			-50%				-50%	
CPR	1	3	2	300%	43	100%	0	0%	43	0
percent change	-50%	0%			-10%				-10%	
Juv/Fam Crisis Petition	0	0	0	100%	0	100%	0	0%	0	0
percent change										
Kinship	0	2	2	100%	1	100%	0	0%	1	0
percent change					0%		-100%		-50%	-100%
Term of Parental Rights	1	0	-1	0%	2	100%	0	0%	2	0
percent change		-100%			100%				100%	
Criminal/Quasi-Criminal	11	3	-8	27%	14	82%	3	18%	17	41
percent change	-15%	-57%			-30%		-50%		-35%	-49%
Crim/Q-C - DV Contempt	11	3	-8	27%	14	82%	3	18%	17	41
percent change	-15%	-57%			-30%		-50%		-35%	-49%
Crim/Q-C - Weapons & Other	0	0	0	100%	0	100%	0	0%	0	0
percent change										
Family Division - Total	214	209	-5	98%	282	91%	28	9%	310	13
percent change	-7%	-21%			-2%		-58%		-13%	-58%
Combined Trial Courts Total	713	638	-75	89%	1,162	79%	309	21%	1,471	50
percent change	1%	-5%			-6%		-27%		-12%	-35%

**Backlog By Month
Salem
July 2023 - July 2025**

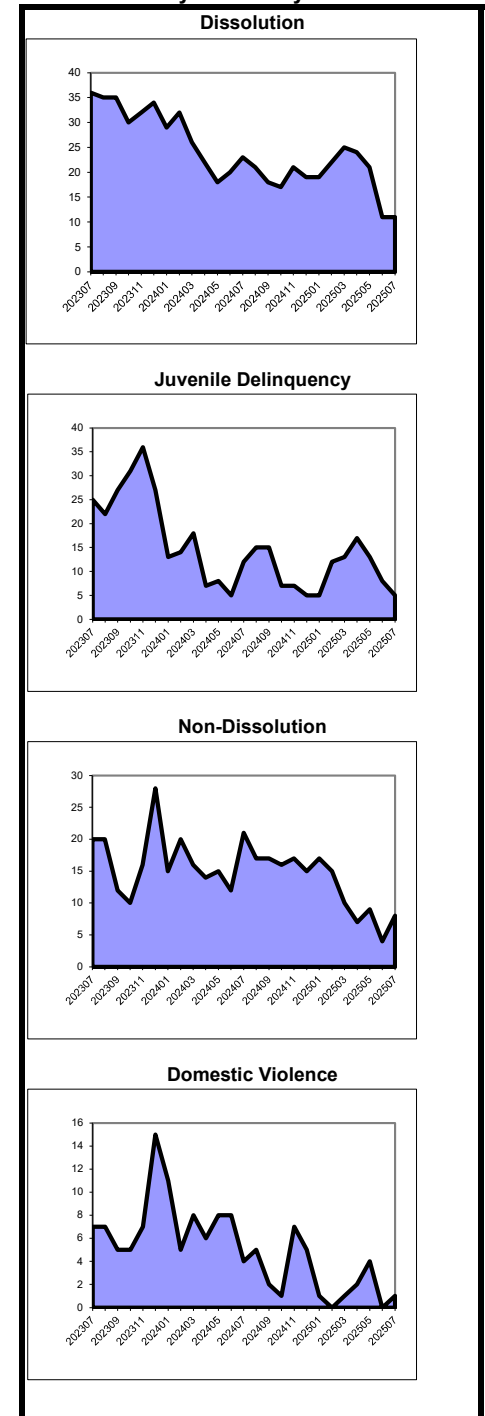

As of March 2012, the post-conviction relief backlog goal was revised from 3 months to 12 months. Historical data has been adjusted for comparison purposes.

**Caseload Profile
Somerset
July 2025 - July 2025**

	Added	Resolved	Clearance		Inventory		Backlog		Active Pending	Backlog/100 Mthly Filings
			number	percent	number	percent	number	percent		
Criminal	68	45	-23	66%	176	56%	140	44%	316	234
percent change	31%	45%			29%		1%		15%	-13%
Municipal Appeals	4	1	-3	25%	5	45%	6	55%	11	313
percent change	33%	0%			-29%		100%		10%	39%
Post-Convict. Relief	0	0	0	100%	3	75%	1	25%	4	400
percent change					-50%		-50%		-50%	0%
Criminal Division - Total	72	46	-26	64%	184	56%	147	44%	331	237
percent change	31%	44%			23%		2%		13%	-12%
General Equity - Total	14	8	-6	57%	52	74%	18	26%	70	150
percent change	-7%	100%			-2%		38%		6%	29%
Contested Foreclosure	3	5	2	167%	14	82%	3	18%	17	75
percent change	-25%	400%			-33%		0%		-29%	-6%
Equity (excluding foreclosure)	11	3	-8	27%	38	72%	15	28%	53	188
percent change	0%	0%			19%		50%		26%	39%
Civil - Total	191	148	-43	77%	1,384	77%	407	23%	1,791	257
percent change	11%	1%			3%		-18%		-3%	-23%
Track 1	60	41	-19	68%	206	95%	10	5%	216	21
percent change	30%	21%			-6%		-17%		-6%	-22%
Track 2	116	86	-30	74%	970	77%	286	23%	1,256	301
percent change	2%	-11%			4%		-23%		-4%	-26%
Track 3	12	16	4	133%	153	66%	79	34%	232	702
percent change	9%	45%			5%		-10%		-1%	-22%
Track 4	3	5	2	167%	55	63%	32	37%	87	768
percent change	200%	0%			28%		33%		30%	-33%
Special Civil - Total	1,187	957	-230	81%	1,777	98%	30	2%	1,807	3
percent change	4%	2%			15%		15%		15%	-8%
Auto	1	0	-1	0%	7	100%	0	0%	7	0
percent change	-83%	-100%			-13%				-13%	0
Contract	849	759	-90	89%	1,280	99%	15	1%	1,295	2
percent change	14%	4%			11%		-29%		11%	-47%
Other	5	1	-4	20%	12	100%	0	0%	12	0
percent change	-58%	-91%			-54%		-100%		-56%	-100%
Small Claims	45	35	-10	78%	70	92%	6	8%	76	16
percent change	7%	-5%			43%		200%		49%	239%
Tenancy	287	162	-125	56%	408	98%	9	2%	417	4
percent change	-15%	4%			28%		350%		30%	311%
Probate	22	22	0	100%	76	93%	6	7%	82	29
percent change	0%	16%			29%		20%		28%	4%
Civil Division - Total	1,414	1,135	-279	80%	3,289	88%	461	12%	3,750	37
percent change	4%	3%			9%		-15%		6%	-30%

**Backlog By Month
Somerset
July 2023 - July 2025**

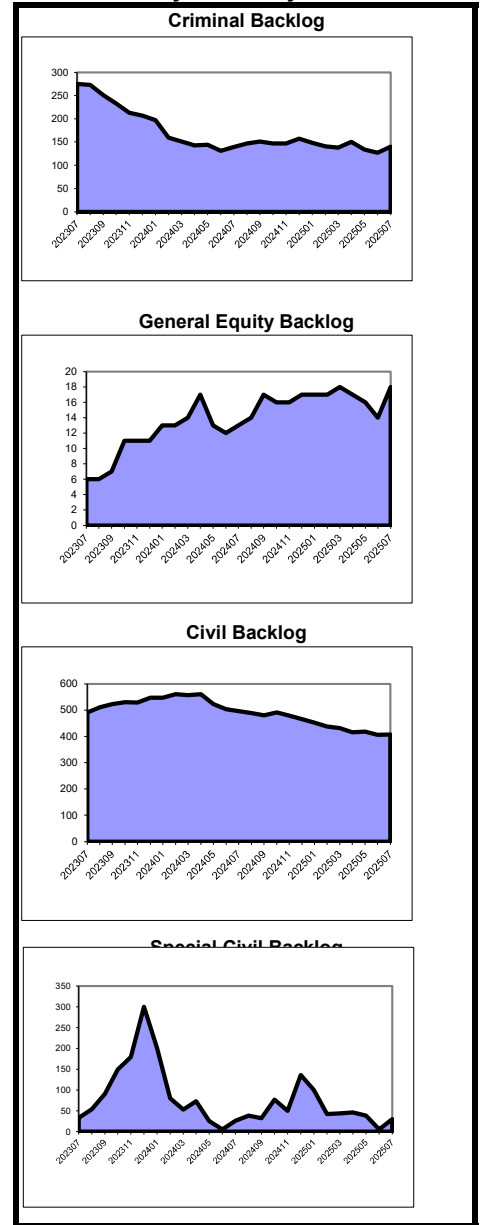

**Caseload Profile
Somerset
July 2025 - July 2025**

	Added	Resolved	Clearance		Inventory		Backlog		Active Pending	Backlog/100 Mthly Filings
			number	percent	number	percent	number	percent		
Dissolution	134	90	-44	67%	654	80%	167	20%	821	130
percent change	29%	-32%			-7%		-23%		-11%	-30%
New	66	55	-11	83%	538	79%	147	21%	685	185
percent change	16%	-30%			-8%		-18%		-10%	-22%
Reopened	68	35	-33	51%	116	85%	20	15%	136	41
percent change	45%	-34%			-2%		-49%		-13%	-56%
Delinquency	29	10	-19	34%	42	81%	10	19%	52	55
percent change	45%	150%			14%		-38%		-2%	-53%
New	28	10	-18	36%	41	80%	10	20%	51	57
percent change	47%	150%			17%		-38%		0%	-52%
Reopened	1	0	-1	0%	1	100%	0	0%	1	0
percent change	0%				-50%				-50%	
Non-Dissolution	112	138	26	123%	107	87%	16	13%	123	12
percent change	-23%	-7%			-29%		-47%		-32%	-46%
New	32	47	15	147%	56	85%	10	15%	66	21
percent change	-33%	-16%			-25%		-33%		-27%	-28%
Reopened	80	91	11	114%	51	89%	6	11%	57	7
percent change	-18%	-2%			-33%		-60%		-37%	-60%
Domestic Violence	102	113	11	111%	31	82%	7	18%	38	7
percent change	-13%	26%			-52%		-56%		-53%	-60%
New	90	100	10	111%	29	85%	5	15%	34	6
percent change	-11%	22%			-47%		-67%		-51%	-69%
Reopened	12	13	1	108%	2	50%	2	50%	4	11
percent change	-25%	63%			-78%		100%		-60%	70%
Abuse/Neglect	2	3	1	150%	46	98%	1	2%	47	43
percent change	-33%	-25%			7%		-67%		2%	-49%
Adoption	1	0	-1	0%	11	100%			11	
percent change					267%				267%	
CPR	0	0	0	100%	40	100%	0	0%	40	0
percent change	-100%				8%				8%	
Juv/Fam Crisis Petition	0	0	0	100%	0	100%	0	0%	0	0
percent change										
Kinship	0	1	1	100%	4	100%	0	0%	4	0
percent change										
Term of Parental Rights	0	0	0	100%	3	43%	4	57%	7	686
percent change					200%		300%		250%	71%
Criminal/Quasi-Criminal	19	12	-7	63%	32	84%	6	16%	38	33
percent change	-14%	-29%			-27%		-50%		-32%	-44%
Crim/Q-C - DV Contempt	14	7	-7	50%	24	83%	5	17%	29	35
percent change	-18%	-36%			-20%		-50%		-28%	-45%
Crim/Q-C - Weapons & Other	5	5	0	100%	8	89%	1	11%	9	25
percent change	0%	-17%			-43%		-50%		-44%	-42%
Family Division - Total	399	367	-32	92%	970	82%	211	18%	1,181	51
percent change	-3%	-7%			-10%		-29%		-14%	-32%
Combined Trial Courts										
Total	1,885	1,548	-337	82%	4,443	84%	819	16%	5,262	48
percent change	3%	1%			5%		-16%		1%	-29%

**Backlog By Month
Somerset
July 2023 - July 2025**

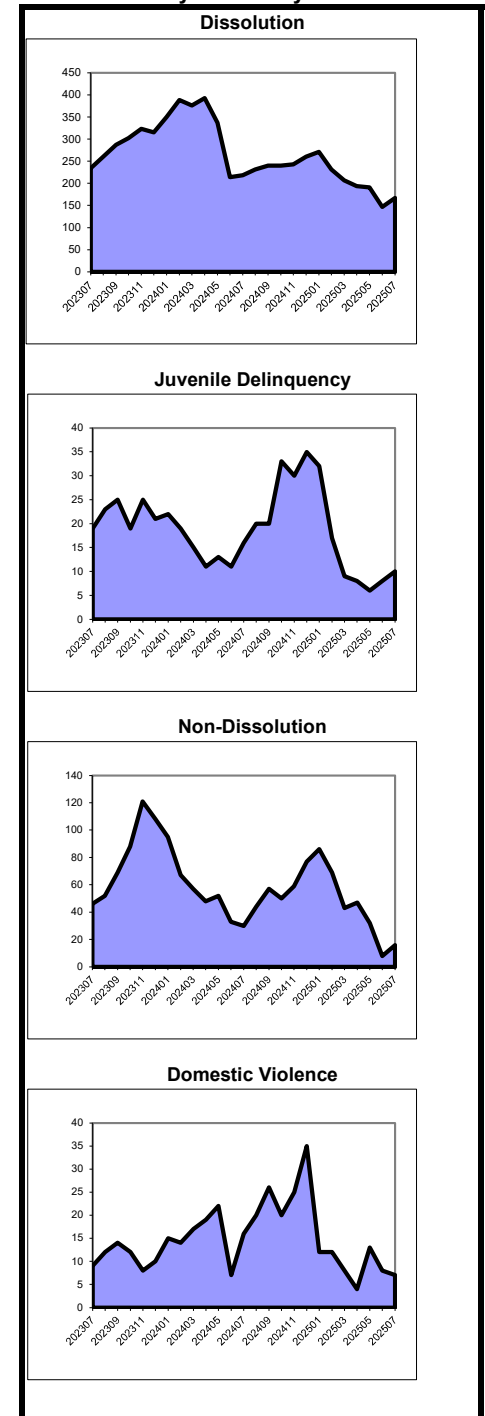

As of March 2012, the post-conviction relief backlog goal was revised from 3 months to 12 months. Historical data has been adjusted for comparison purposes.

**Caseload Profile
Sussex
July 2025 - July 2025**

	Added	Resolved	Clearance		Inventory		Backlog		Active Pending	Backlog/100 Mthly Filings
			number	percent	number	percent	number	percent		
Criminal	25	20	-5	80%	46	46%	55	54%	101	184
percent change	14%	25%			-54%		-19%		-40%	5%
Municipal Appeals	1	1	0	100%	5	83%	1	17%	6	63
percent change					67%		-89%		-50%	-87%
Post-Convict. Relief	0	0	0	100%	4	80%	1	20%	5	300
percent change							-50%		150%	
Criminal Division - Total	26	21	-5	81%	55	49%	57	51%	112	180
percent change	18%	31%			-47%		-28%		-38%	-8%
General Equity - Total	5	11	6	220%	36	82%	8	18%	44	113
percent change	-50%	0%			16%		0%		13%	11%
Contested Foreclosure	2	4	2	200%	12	86%	2	14%	14	69
percent change	-71%	0%			0%		100%		8%	129%
Equity (excluding foreclosure)	3	7	4	233%	24	80%	6	20%	30	144
percent change	0%	0%			26%		-14%		15%	-7%
Civil - Total	53	42	-11	79%	493	85%	86	15%	579	146
percent change	-15%	-24%			15%		-23%		7%	-33%
Track 1	28	16	-12	57%	109	96%	4	4%	113	17
percent change	8%	-24%			27%		300%		30%	246%
Track 2	20	21	1	105%	296	83%	62	17%	358	215
percent change	-38%	-25%			9%		-19%		3%	-28%
Track 3	3	5	2	167%	60	79%	16	21%	76	468
percent change	50%	0%			0%		-50%		-17%	-37%
Track 4	2	0	-2	0%	28	88%	4	13%	32	137
percent change	0%	-100%			133%		100%		129%	-26%
Special Civil - Total	783	692	-91	88%	1,084	100%	5	0%	1,089	1
percent change	41%	13%			28%		-67%		26%	-73%
Auto	0	1	1	100%	0	100%	0	0%	0	0
percent change		-50%			-100%		-100%		-100%	-100%
Contract	718	622	-96	87%	1,018	100%	4	0%	1,022	1
percent change	45%	15%			33%		-64%		32%	-72%
Other	1	1	0	100%	2	67%	1	33%	3	55
percent change	-80%	0%			-78%				-67%	
Small Claims	16	35	19	219%	14	100%	0	0%	14	0
percent change	45%	94%			27%		-100%		8%	-100%
Tenancy	48	33	-15	69%	50	100%	0	0%	50	0
percent change	4%	-33%			-17%		-100%		-18%	-100%
Probate	11	12	1	109%	49	100%	0	0%	49	0
percent change	22%	50%			96%				96%	
Civil Division - Total	852	757	-95	89%	1,662	94%	99	6%	1,761	14
percent change	34%	11%			25%		-27%		20%	-39%

**Backlog By Month
Sussex
July 2023 - July 2025**

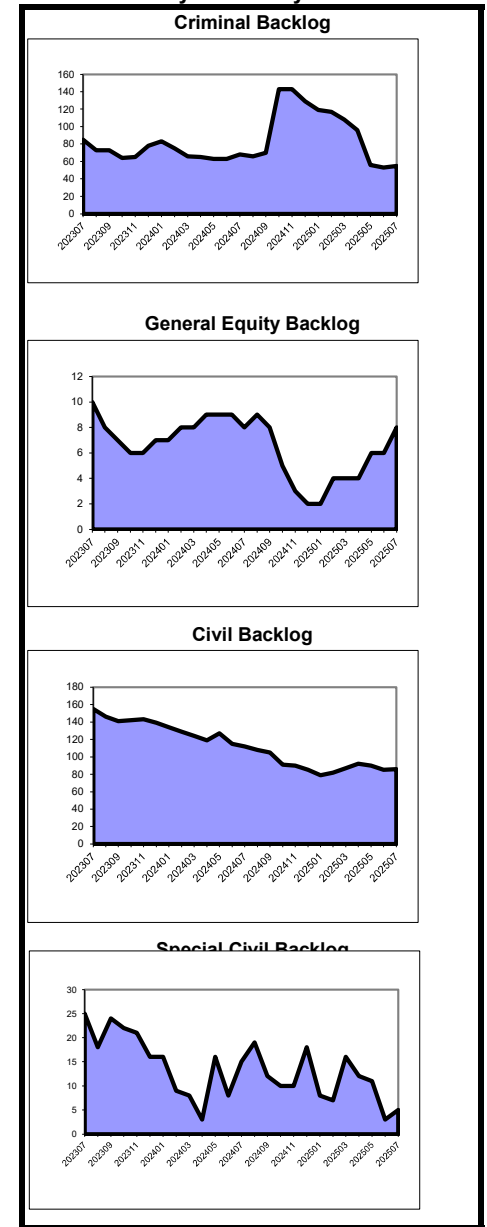

**Caseload Profile
Sussex
July 2025 - July 2025**

			Clearance		Inventory		Backlog		Active Pending	Backlog/100 Mthly Filings
	Added	Resolved	number	percent	number	percent	number	percent		
Dissolution	81	72	-9	89%	277	73%	105	27%	382	171
percent change	14%	20%			1%		-14%		-3%	-12%
New	43	50	7	116%	208	68%	97	32%	305	269
percent change	10%	79%			0%		-14%		-5%	-16%
Reopened	38	22	-16	58%	69	90%	8	10%	77	31
percent change	19%	-31%			5%		-11%		3%	-5%
Delinquency	8	8	0	100%	10	59%	7	41%	17	85
percent change	-50%	-33%			-64%		17%		-50%	78%
New	4	4	0	100%	10	71%	4	29%	14	63
percent change	-69%	-56%			-57%		-33%		-52%	10%
Reopened	4	4	0	100%	0	0%	3	100%	3	157
percent change	33%	33%			-100%				-40%	
Non-Dissolution	47	37	-10	79%	74	74%	26	26%	100	53
percent change	-22%	-14%			25%		136%		43%	156%
New	13	8	-5	62%	29	73%	11	28%	40	70
percent change	-46%	-33%			7%		175%		29%	176%
Reopened	34	29	-5	85%	45	75%	15	25%	60	45
percent change	-6%	-6%			41%		114%		54%	140%
Domestic Violence	80	77	-3	96%	43	77%	13	23%	56	17
percent change	-22%	-4%			-23%		-24%		-23%	-30%
New	59	57	-2	97%	33	75%	11	25%	44	18
percent change	-36%	-15%			-39%		-27%		-36%	-33%
Reopened	21	20	-1	95%	10	83%	2	17%	12	15
percent change	110%	54%			400%		0%		200%	-6%
Abuse/Neglect	3	2	-1	67%	17	89%	2	11%	19	218
percent change	50%	-33%			-32%		-50%		-34%	9%
Adoption	2	0	-2	0%	3	100%			3	
percent change	0%	-100%			0%				0%	
CPR	1	5	4	500%	24	100%	0	0%	24	0
percent change	-50%	400%			-37%				-37%	
Juv/Fam Crisis Petition	0	1	1	100%	0	0%	1	100%	1	133
percent change		0%								
Kinship	4	4	0	100%	0	100%	0	0%	0	0
percent change	33%				-100%				-100%	
Term of Parental Rights	2	0	-2	0%	2	67%	1	33%	3	240
percent change										
Criminal/Quasi-Criminal	18	9	-9	50%	41	80%	10	20%	51	70
percent change	64%	80%			52%		43%		50%	15%
Crim/Q-C - DV Contempt	16	4	-12	25%	30	79%	8	21%	38	87
percent change	220%				67%		60%		65%	13%
Crim/Q-C - Weapons & Other	2	5	3	250%	11	85%	2	15%	13	39
percent change	-67%	0%			22%		0%		18%	-3%
Family Division - Total	246	215	-31	87%	491	75%	165	25%	656	77
percent change	-9%	3%			-4%		-1%		-3%	0%
Combined Trial Courts										
Total	1,124	993	-131	88%	2,208	87%	321	13%	2,529	33
percent change	21%	9%			13%		-16%		9%	-26%

**Backlog By Month
Sussex
July 2023 - July 2025**

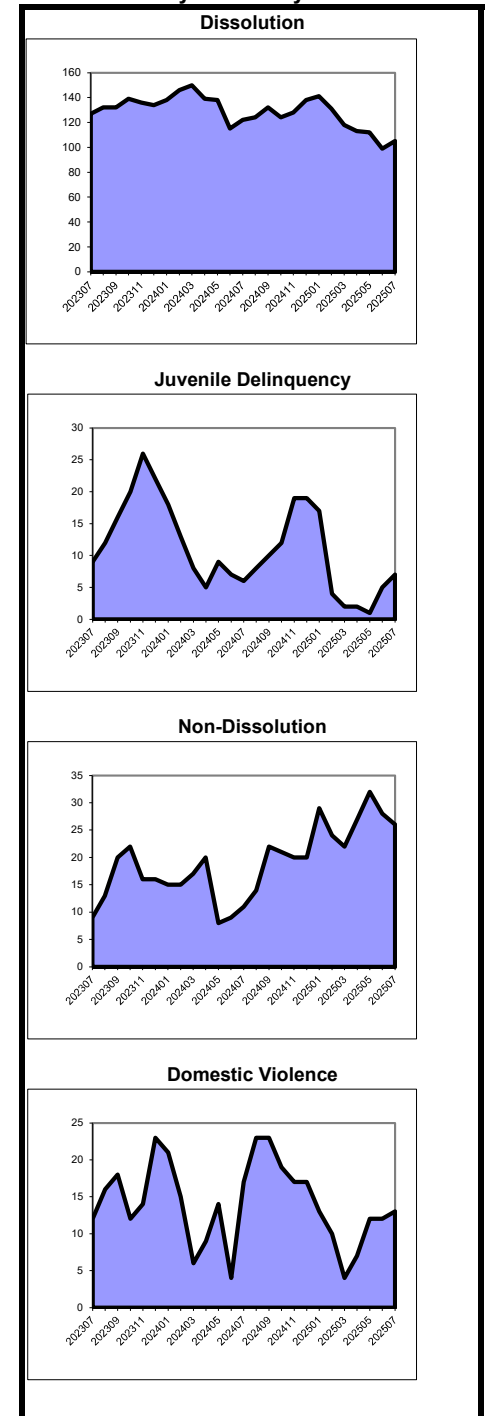

As of March 2012, the post-conviction relief backlog goal was revised from 3 months to 12 months. Historical data has been adjusted for comparison purposes.

**Caseload Profile
Union
July 2025 - July 2025**

	Added	Resolved	Clearance		Inventory		Backlog		Active Pending	Backlog/100 Mthly Filings
			number	percent	number	percent	number	percent		
Criminal	168	189	21	113%	360	38%	584	62%	944	339
percent change	13%	66%			-8%		8%		1%	3%
Municipal Appeals	0	1	1	100%	0	0%	4	100%	4	480
percent change					-100%		-33%		-60%	13%
Post-Convict. Relief	1	7	6	700%	25	68%	12	32%	37	758
percent change		250%			-19%		-29%		-23%	-55%
Criminal Division - Total	169	197	28	117%	385	39%	600	61%	985	343
percent change	13%	70%			-9%		6%		-1%	2%
General Equity - Total	21	17	-4	81%	138	98%	3	2%	141	16
percent change	75%	-6%			38%		-57%		32%	-66%
Contested Foreclosure	5	6	1	120%	24	96%	1	4%	25	19
percent change	25%	0%			14%		-50%		9%	-51%
Equity (excluding foreclosure)	16	11	-5	69%	114	98%	2	2%	116	15
percent change	100%	-8%			44%		-60%		38%	-71%
Civil - Total	423	404	-19	96%	4,322	82%	978	18%	5,300	222
percent change	0%	11%			5%		5%		5%	-4%
Track 1	101	83	-18	82%	535	88%	76	12%	611	77
percent change	42%	20%			27%		-11%		21%	-35%
Track 2	298	299	1	100%	3,425	83%	722	17%	4,147	228
percent change	-10%	9%			2%		7%		3%	3%
Track 3	20	20	0	100%	302	67%	146	33%	448	701
percent change	18%	0%			7%		4%		6%	3%
Track 4	4	2	-2	50%	60	64%	34	36%	94	716
percent change	0%	100%			15%		26%		19%	13%
Special Civil - Total	3,080	3,040	-40	99%	4,034	99%	36	1%	4,070	1
percent change	13%	7%			10%		-58%		9%	-67%
Auto	17	17	0	100%	27	90%	3	10%	30	16
percent change	0%	-19%			0%				11%	
Contract	2,398	2,331	-67	97%	3,282	99%	24	1%	3,306	1
percent change	20%	13%			16%		-54%		14%	-67%
Other	15	10	-5	67%	46	98%	1	2%	47	6
percent change	-17%	-57%			18%		-50%		15%	-49%
Small Claims	98	100	2	102%	85	98%	2	2%	87	2
percent change	32%	37%			-21%		-91%		-33%	-90%
Tenancy	552	582	30	105%	594	99%	6	1%	600	1
percent change	-11%	-11%			-8%		-40%		-8%	-39%
Probate	32	36	4	113%	92	98%	2	2%	94	7
percent change	3%	38%			3%		100%		4%	77%
Civil Division - Total	3,556	3,497	-59	98%	8,586	89%	1,019	11%	9,605	31
percent change	11%	8%			8%		0%		7%	-19%

Note: A March 7, 2023 order transfers Landlord Tenant cases filed in January – April 2023 in Essex to Monmouth (January - April), Ocean (March), and Union (April).

**Backlog By Month
Union
July 2023 - July 2025**

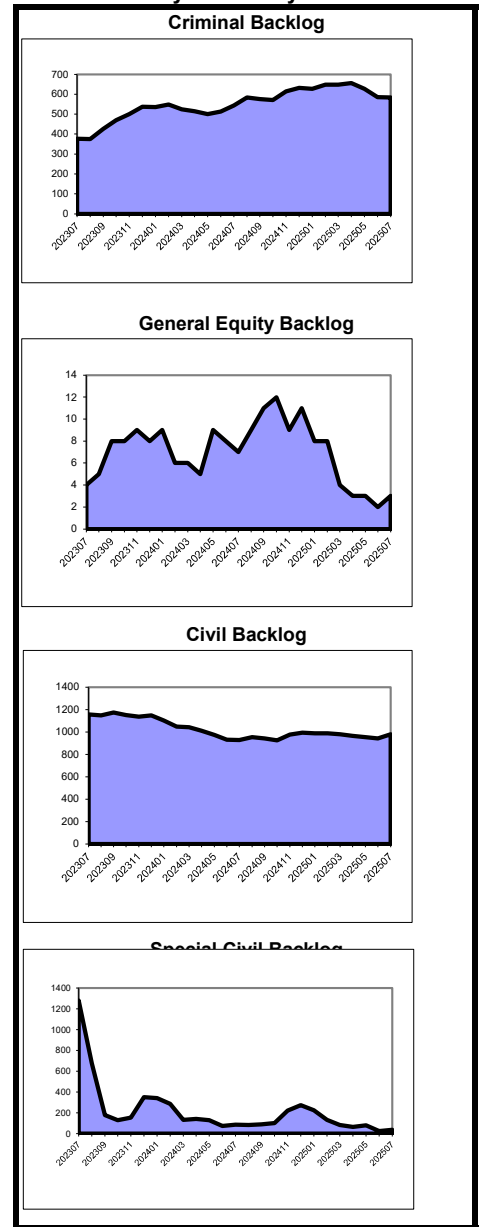

**Caseload Profile
Union
July 2025 - July 2025**

	Added	Resolved	Clearance		Inventory		Backlog		Active Pending	Backlog/100 Mthly Filings
			number	percent	number	percent	number	percent		
Dissolution	279	312	33	112%	1,720	94%	117	6%	1,837	43
percent change	6%	14%			16%		70%	6%	19%	71%
New	183	230	47	126%	1,539	93%	109	7%	1,648	58
percent change	6%	8%			20%		63%	7%	23%	65%
Reopened	96	82	-14	85%	181	96%	8	4%	189	9
percent change	7%	32%			-10%		300%	4%	-6%	294%
Delinquency	42	22	-20	52%	94	72%	36	28%	130	76
percent change	-2%	-35%			1%		100%	28%	17%	160%
New	39	19	-20	49%	94	73%	34	27%	128	76
percent change	11%	-37%			11%		113%	27%	27%	176%
Reopened	3	3	0	100%	0	0%	2	100%	2	83
percent change	-63%	-25%			-100%		0%	100%	-80%	31%
Non-Dissolution	386	399	13	103%	409	68%	195	32%	604	47
percent change	0%	-6%			-21%		110%	32%	-1%	102%
New	103	112	9	109%	135	57%	100	43%	235	63
percent change	-36%	-41%			-31%		213%	43%	3%	243%
Reopened	283	287	4	101%	274	74%	95	26%	369	38
percent change	25%	23%			-15%		56%	26%	-3%	37%
Domestic Violence	284	256	-28	90%	139	79%	37	21%	176	15
percent change	-4%	-2%			-10%		-30%	21%	-15%	-28%
New	237	207	-30	87%	119	78%	34	22%	153	17
percent change	-1%	0%			-8%		-35%	22%	-15%	-32%
Reopened	47	49	2	104%	20	87%	3	13%	23	7
percent change	-19%	-9%			-23%		200%	13%	-15%	196%
Abuse/Neglect	7	9	2	129%	69	90%	8	10%	77	137
percent change	133%	125%			-24%		0%	10%	-22%	1%
Adoption	2	5	3	250%	5	100%	5		5	
percent change	-67%	-29%			-17%				-17%	
CPR	3	12	9	400%	135	100%	0	0%	135	0
percent change		71%			-11%		-100%	0%	-14%	-100%
Juv/Fam Crisis Petition	0	0	0	100%	0	0%	1	100%	1	200
percent change										
Kinship	3	2	-1	67%	3	100%	0	0%	3	0
percent change	0%	-75%			50%		-100%	0%	-50%	-100%
Term of Parental Rights	0	2	2	100%	10	71%	4	29%	14	229
percent change	-100%	0%			100%		33%	29%	75%	-11%
Criminal/Quasi-Criminal	27	22	-5	81%	47	73%	17	27%	64	57
percent change	-13%	-21%			-29%		-50%	27%	-36%	-59%
Crim/Q-C - DV Contempt	20	12	-8	60%	34	67%	17	33%	51	72
percent change	-23%	-43%			-33%		-35%	33%	-34%	-49%
Crim/Q-C - Weapons & Other	7	10	3	143%	13	100%	0	0%	13	0
percent change	40%	43%			-13%		-100%	0%	-43%	-100%
Family Division - Total	1,033	1,041	8	101%	2,631	86%	415	14%	3,046	40
percent change	0%	-1%			3%		45%	14%	7%	45%
Combined Trial Courts										
Total	4,758	4,735	-23	100%	11,602	85%	2,034	15%	13,636	45
percent change	9%	8%			6%		8%	15%	6%	-7%

**Backlog By Month
Union
July 2023 - July 2025**

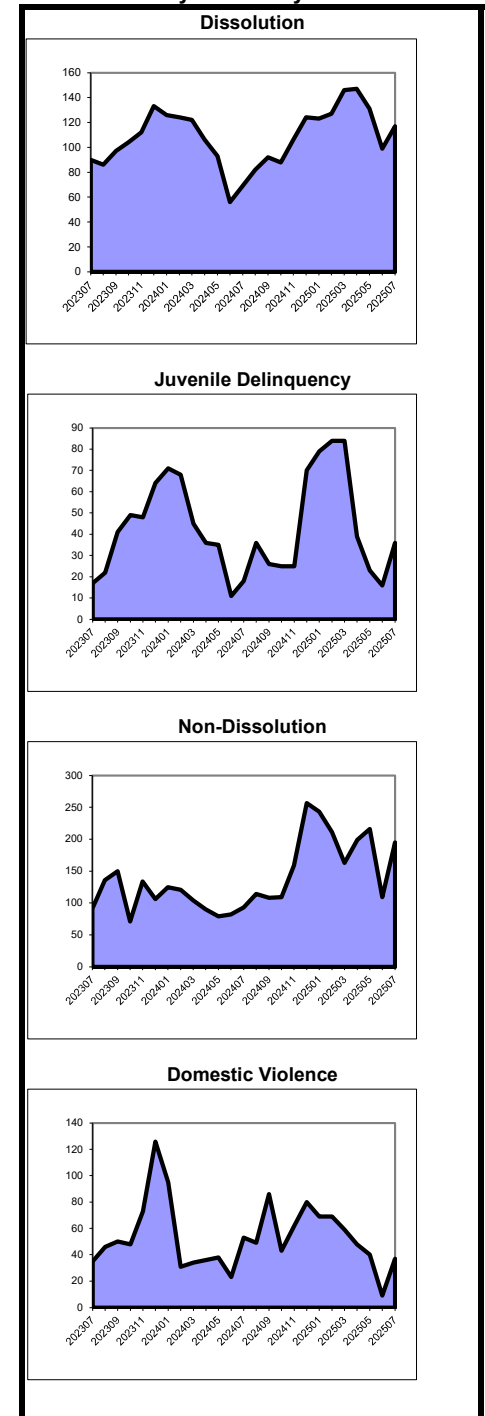

As of March 2012, the post-conviction relief backlog goal was revised from 3 months to 12 months. Historical data has been adjusted for comparison purposes.

Caseload Profile
Warren
July 2025 - July 2025

	Added	Resolved	Clearance		Inventory		Backlog		Active Pending	Backlog/100 Mthly Filings
			number	percent	number	percent	number	percent		
Criminal	58	49	-9	84%	106	44%	133	56%	239	254
percent change	71%	53%			23%		-8%		4%	-20%
Municipal Appeals	0	0	0	100%	1	100%	0	0%	1	0
percent change							-100%		0%	-100%
Post-Convict. Relief	1	0	-1	0%	2	67%	1	33%	3	600
percent change	0%	-100%			0%		0%		0%	0%
Criminal Division - Total	59	49	-10	83%	109	45%	134	55%	243	254
percent change	69%	48%			24%		-8%		4%	-21%
General Equity - Total	0	4	4	100%	15	79%	4	21%	19	114
percent change	-100%	-20%			-21%		300%		-5%	433%
Contested Foreclosure	0	1	1	100%	6	67%	3	33%	9	225
percent change	-100%	-50%			-40%		200%		-18%	481%
Equity (excluding foreclosure)	0	3	3	100%	9	90%	1	10%	10	46
percent change	-100%	0%			0%				11%	
Civil - Total	44	44	0	100%	358	80%	88	20%	446	196
percent change	19%	26%			23%		-27%		9%	-42%
Track 1	20	15	-5	75%	85	87%	13	13%	98	75
percent change	54%	0%			39%		8%		34%	-17%
Track 2	20	26	6	130%	205	80%	51	20%	256	230
percent change	-5%	63%			6%		-31%		-4%	-41%
Track 3	4	2	-2	50%	45	69%	20	31%	65	545
percent change	33%	-50%			55%		-33%		10%	-47%
Track 4	0	1	1	100%	23	85%	4	15%	27	229
percent change					188%		0%		125%	-67%
Special Civil - Total	568	563	-5	99%	794	98%	16	2%	810	3
percent change	9%	16%			1%		78%		2%	47%
Auto	0	0	0	100%	2	100%	0	0%	2	0
percent change	-100%	-100%			-33%		-100%		-50%	-100%
Contract	430	453	23	105%	639	98%	14	2%	653	3
percent change	13%	12%			10%		180%		11%	115%
Other	4	3	-1	75%	5	83%	1	17%	6	52
percent change	-73%	0%			-72%				-67%	
Small Claims	21	20	-1	95%	13	100%	0	0%	13	0
percent change	31%	33%			63%				63%	
Tenancy	113	87	-26	77%	135	99%	1	1%	136	1
percent change	6%	38%			-22%		-67%		-22%	-65%
Probate	9	7	-2	78%	27	93%	2	7%	29	30
percent change	29%	0%			23%		100%		26%	95%
Civil Division - Total	621	618	-3	100%	1,194	92%	110	8%	1,304	20
percent change	9%	16%			7%		-16%		5%	-30%

Backlog By Month
Warren
July 2023 - July 2025

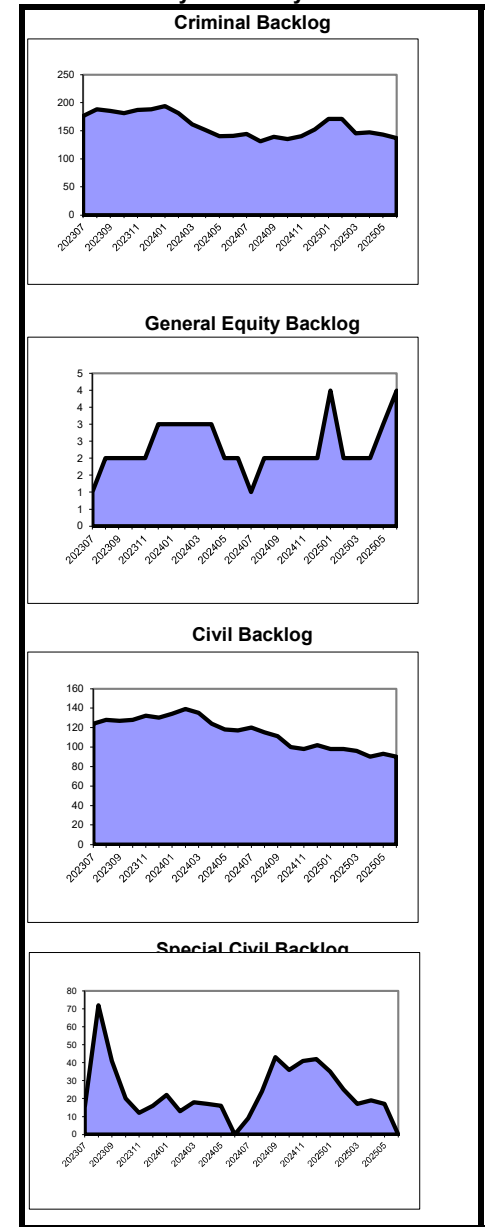

**Caseload Profile
Warren
July 2025 - July 2025**

			Clearance		Inventory		Backlog		Active Pending	Backlog/100 Mthly Filings
	Added	Resolved	number	percent	number	percent	number	percent		
Dissolution	45	31	-14	69%	169	79%	44	21%	213	98
percent change	29%	-37%			27%		-6%		18%	-4%
New	23	20	-3	87%	137	78%	39	22%	176	153
percent change	53%	-39%			32%		-5%		21%	-8%
Reopened	22	11	-11	50%	32	86%	5	14%	37	26
percent change	10%	-31%			10%		-17%		6%	-8%
Delinquency	6	4	-2	67%	19	40%	29	60%	48	213
percent change	-45%	-67%			90%		107%		100%	94%
New	6	3	-3	50%	19	40%	28	60%	47	240
percent change	-40%	-73%			111%		180%		147%	154%
Reopened	0	1	1	100%	0	0%	1	100%	1	52
percent change	-100%	0%			-100%		-75%		-80%	-72%
Non-Dissolution	76	75	-1	99%	73	72%	29	28%	102	37
percent change	-4%	-4%			18%		93%		32%	102%
New	25	16	-9	64%	38	72%	15	28%	53	70
percent change	9%	-30%			31%		150%		51%	160%
Reopened	51	59	8	116%	35	71%	14	29%	49	25
percent change	-9%	7%			6%		56%		17%	63%
Domestic Violence	56	44	-12	79%	27	77%	8	23%	35	15
percent change	-33%	-41%			-27%		14%		-20%	14%
New	46	37	-9	80%	25	81%	6	19%	31	13
percent change	-33%	-36%			-29%		0%		-24%	-3%
Reopened	10	7	-3	70%	2	50%	2	50%	4	23
percent change	-29%	-59%			0%		100%		33%	125%
Abuse/Neglect	2	7	5	350%	38	97%	1	3%	39	31
percent change	0%	600%			3%				5%	
Adoption	0	3	3	100%	5	100%			5	
percent change	-100%				0%				0%	
CPR	0	0	0	100%	51	100%	0	0%	51	0
percent change		-100%			55%				55%	
Juv/Fam Crisis Petition	0	0	0	100%	0	0%	1	100%	1	200
percent change					0%		0%		0%	-33%
Kinship	4	0	-4	0%	4	100%	0	0%	4	0
percent change					300%				300%	
Term of Parental Rights	0	0	0	100%	4	100%	0	0%	4	0
percent change					0%				0%	
Criminal/Quasi-Criminal	2	0	-2	0%	13	76%	4	24%	17	62
percent change	-75%	-100%			-7%		100%		6%	116%
Crim/Q-C - DV Contempt	1	0	-1	0%	9	75%	3	25%	12	69
percent change	-83%	-100%			-25%		200%		-8%	217%
Crim/Q-C - Weapons & Other	1	0	-1	0%	4	80%	1	20%	5	48
percent change	-50%	-100%			100%		0%		67%	12%
Family Division - Total	191	164	-27	86%	403	78%	116	22%	519	56
percent change	-13%	-26%			20%		35%		23%	36%
Combined Trial Courts										
Total	871	831	-40	95%	1,706	83%	360	17%	2,066	44
percent change	6%	5%			11%		-1%		9%	-13%

**Backlog By Month
Warren
July 2023 - July 2025**

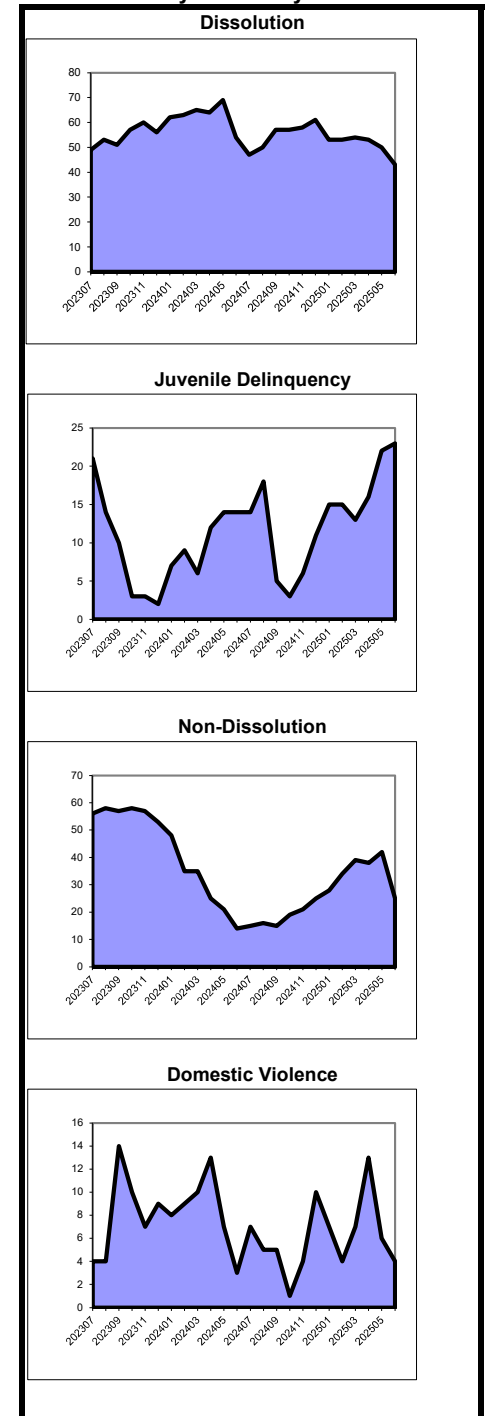

As of March 2012, the post-conviction relief backlog goal was revised from 3 months to 12 months. Historical data has been adjusted for comparison purposes.

Caseload Profile
State
July 2025 - July 2025

	Added	Resolved	Clearance		Inventory		Backlog		Active Pending	Backlog/100 Mthly Filings
			number	percent	number	percent	number	percent		
Criminal	3,727	3,088	-639	83%	8,037	44%	10,062	56%	18,099	293
percent change	40%	21%			6%		-11%		-5%	-17%
Municipal Appeals	26	31	5	119%	66	42%	90	58%	156	352
percent change	-16%	63%			-29%		7%		-12%	26%
Post-Convict. Relief	35	40	5	114%	304	67%	150	33%	454	476
percent change	52%	25%			4%		-12%		-2%	-19%
Criminal Division - Total	3,788	3,159	-629	83%	8,407	45%	10,302	55%	18,709	295
percent change	40%	21%			5%		-11%		-5%	-17%
General Equity - Total	385	325	-60	84%	1,788	83%	368	17%	2,156	106
percent change	16%	1%			7%		10%		8%	6%
Contested Foreclosure	89	96	7	108%	477	83%	100	17%	577	94
percent change	-26%	-3%			-15%		23%		-10%	38%
Equity (excluding foreclosure)	296	229	-67	77%	1,311	83%	268	17%	1,579	112
percent change	39%	3%			18%		6%		16%	-6%
Civil - Total	7,454	5,776	-1,678	77%	61,533	71%	25,368	29%	86,901	403
percent change	24%	5%			7%		-10%		2%	-18%
Track 1	1,767	1,385	-382	78%	8,261	93%	659	7%	8,920	41
percent change	21%	8%			16%		-19%		12%	-31%
Track 2	4,290	3,737	-553	87%	42,864	81%	10,281	19%	53,145	257
percent change	7%	2%			4%		-10%		1%	-15%
Track 3	1,153	426	-727	37%	6,556	68%	3,116	32%	9,672	665
percent change	199%	17%			14%		-9%		5%	-21%
Track 4	244	228	-16	93%	3,852	25%	11,312	75%	15,164	5,042
percent change	89%	14%			27%		-10%		-3%	-22%
Special Civil - Total	44,741	40,642	-4,099	91%	60,356	98%	1,372	2%	61,728	3
percent change	8%	3%			5%		-25%		4%	-38%
Auto	185	171	-14	92%	346	89%	44	11%	390	21
percent change	-24%	-15%			-3%		16%		-2%	5%
Contract	32,489	29,683	-2,806	91%	45,708	98%	765	2%	46,473	3
percent change	15%	4%			11%		-17%		10%	-38%
Other	407	244	-163	60%	808	88%	108	12%	916	33
percent change	24%	-28%			8%		-11%		5%	-16%
Small Claims	1,612	1,523	-89	94%	1,510	93%	109	7%	1,619	8
percent change	13%	17%			2%		-61%		-8%	-62%
Tenancy	10,048	9,021	-1,027	90%	11,984	97%	346	3%	12,330	4
percent change	-11%	-1%			-11%		-27%		-12%	-24%
Probate	688	635	-53	92%	2,479	94%	172	6%	2,651	28
percent change	1%	0%			16%		21%		16%	15%
Civil Division - Total	53,268	47,378	-5,890	89%	126,156	82%	27,280	18%	153,436	58
percent change	10%	3%			6%		-11%		3%	-25%

Backlog By Month
State
July 2023 - July 2025

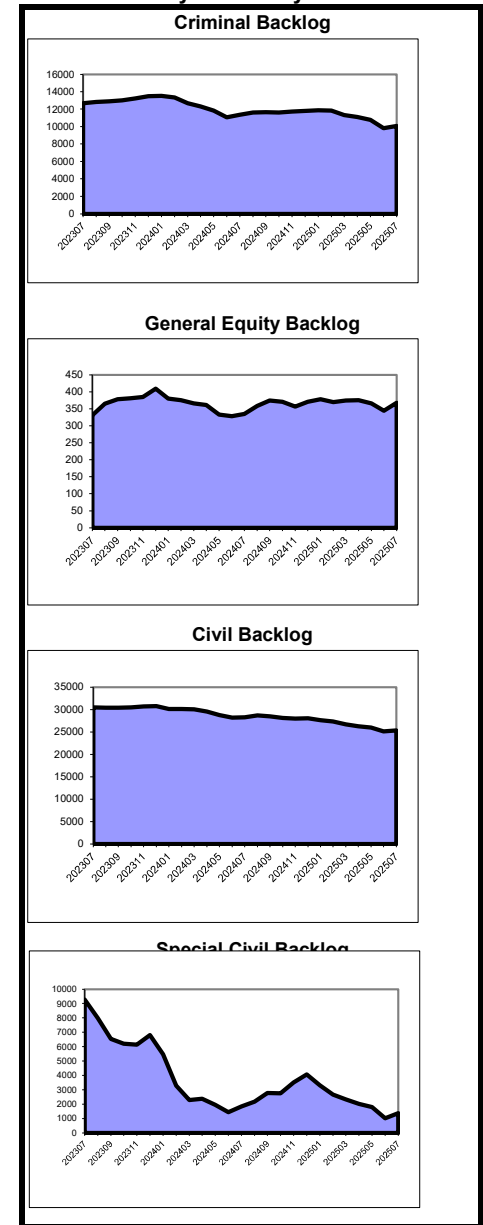

Note: A March 7, 2023 order transfers Landlord Tenant cases filed in January – April 2023 in Essex to Monmouth (January - April), Ocean (March), and Union (April).

Caseload Profile
State
July 2025 - July 2025

	Added	Resolved	Clearance		Inventory		Backlog		Active Pending	Backlog/100 Mthly Filings
			number	percent	number	percent	number	percent		
Dissolution	3,796	3,661	-135	96%	16,587	85%	3,008	15%	19,595	81
percent change	-1%	6%			-5%		-23%		-8%	-24%
New	2,251	2,387	136	106%	14,011	84%	2,718	16%	16,729	116
percent change	-3%	12%			-4%		-23%		-8%	-24%
Reopened	1,545	1,274	-271	82%	2,576	90%	290	10%	2,866	21
percent change	2%	-4%			-5%		-22%		-7%	-24%
Delinquency	1,218	872	-346	72%	1,722	75%	588	25%	2,310	54
percent change	-1%	-22%			-2%		-37%		-14%	-29%
New	1,094	779	-315	71%	1,644	74%	574	26%	2,218	58
percent change	7%	-19%			1%		-38%		-13%	-29%
Reopened	124	93	-31	75%	78	85%	14	15%	92	14
percent change	-42%	-41%			-40%		-22%		-38%	-13%
Non-Dissolution	6,968	6,411	-557	92%	6,715	77%	1,951	23%	8,666	29
percent change	-3%	-4%			-4%		-17%		-8%	-18%
New	1,876	1,709	-167	91%	2,778	75%	926	25%	3,704	48
percent change	-11%	-6%			-11%		-19%		-13%	-17%
Reopened	5,092	4,702	-390	92%	3,937	79%	1,025	21%	4,962	21
percent change	-1%	-3%			1%		-16%		-3%	-18%
Domestic Violence	4,835	4,711	-124	97%	2,162	76%	682	24%	2,844	15
percent change	-9%	-1%			-17%		-43%		-25%	-43%
New	4,050	3,971	-79	98%	1,901	77%	579	23%	2,480	15
percent change	-11%	-2%			-20%		-48%		-29%	-48%
Reopened	785	740	-45	94%	261	72%	103	28%	364	13
percent change	0%	3%			7%		41%		14%	27%
Abuse/Neglect	193	164	-29	85%	2,434	98%	44	2%	2,478	26
percent change	27%	2%			8%		-46%		6%	-46%
Adoption	100	106	6	106%	340	100%			340	
percent change	10%	-17%			25%				25%	
CPR	122	105	-17	86%	3,298	100%	7	0%	3,305	5
percent change	-27%	-17%			0%		-61%		0%	-60%
Juv/Fam Crisis Petition	11	8	-3	73%	8	67%	4	33%	12	44
percent change	0%	33%			-27%		33%		-14%	67%
Kinship	42	22	-20	52%	72	92%	6	8%	78	20
percent change	20%	-45%			44%		-45%		28%	-49%
Term of Parental Rights	38	17	-21	45%	146	70%	64	30%	210	223
percent change	31%	-37%			7%		-16%		-1%	-1%
Criminal/Quasi-Criminal	773	598	-175	77%	1,124	79%	300	21%	1,424	40
percent change	-19%	-6%			-16%		-38%		-22%	-35%
Crim/Q-C - DV Contempt	641	479	-162	75%	914	79%	248	21%	1,162	39
percent change	-20%	-10%			-21%		-42%		-26%	-39%
Crim/Q-C - Weapons & Other	132	119	-13	90%	210	80%	52	20%	262	43
percent change	-10%	11%			13%		-9%		8%	1%
Family Division - Total	18,096	16,675	-1,421	92%	34,608	84%	6,654	16%	41,262	38
percent change	-5%	-3%			-4%		-26%		-9%	-27%
Total Combined Trial	75,152	67,212	-7,940	89%	169,171	79%	44,236	21%	213,407	65
percent change	7%	3%			4%		-14%		0%	-23%
Total Non MCL	75,109	67,059	-8,050	89%	166,900	83%	33,403	17%	200,303	49
percent change	7%	2%			4%		-15%		0%	-24%

Backlog By Month
State
July 2023 - July 2025

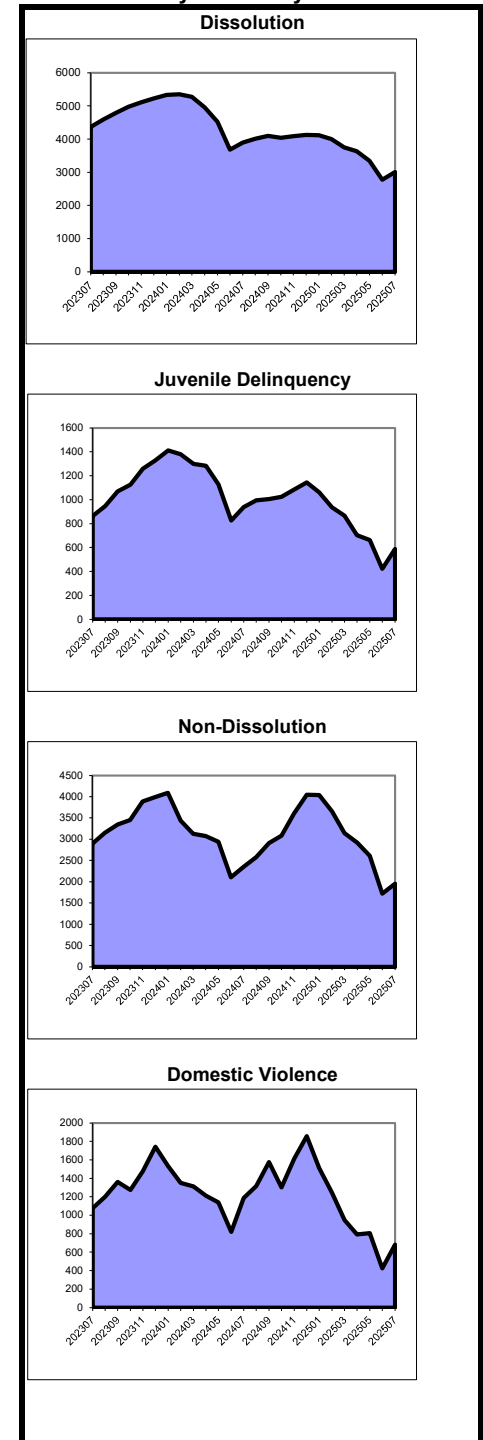

**Municipal Court Caseload Profile
July 2025 - July 2025**

	Added Resolved		Clearance		Inventory		Backlog		Active Pending	Backlog/100 Mthly Filings
			number	percent	number	percent	number	percent		
Atlantic										
Indictables	1,127	1,120	-7	99%	59	46%	69	54%	128	7
percent change	-17%	-19%			-38%		-34%		-36%	-27%
D.P. & P.D.P.	1,565	1,320	-245	84%	1,407	26%	3,923	74%	5,330	302
percent change	-12%	15%			-10%		-21%		-18%	-18%
Other Criminal	539	661	122	123%	719	34%	1,369	66%	2,088	312
percent change	-47%	33%			-24%		-21%		-22%	-15%
D.W.I.	175	136	-39	78%	226	39%	356	61%	582	262
percent change	18%	-9%			13%		-16%		-7%	-19%
Traffic	6,791	7,024	233	103%	6,654	58%	4,868	42%	11,522	78
percent change	6%	32%			-15%		-41%		-28%	-51%
Parking	5,805	4,949	-856	85%	5,072	27%	13,641	73%	18,713	440
percent change	-3%	-9%			-8%		-10%		-9%	-5%
Atlantic Total	16,002	15,210	-792	95%	14,137	37%	24,226	63%	38,363	198
percent change	-4%	9%			-24%		-21%		-18%	-25%
Bergen										
Indictables	793	776	-17	98%	48	34%	94	66%	142	12
percent change	-10%	-9%			12%		-8%		-2%	-6%
D.P. & P.D.P.	3,003	1,293	-1,710	43%	1,288	8%	14,759	92%	16,047	503
percent change	-7%	-6%			-18%		9%		6%	13%
Other Criminal	1,098	905	-193	82%	1,444	13%	9,443	87%	10,887	1,022
percent change	-23%	-14%			-16%		19%		13%	22%
D.W.I.	162	159	-3	98%	268	30%	619	70%	887	383
percent change	-8%	-13%			-1%		10%		6%	4%
Traffic	21,357	20,214	-1,143	95%	25,381	38%	40,770	62%	66,151	195
percent change	22%	12%			17%		9%		12%	-3%
Parking	33,250	36,189	2,939	109%	32,035	22%	111,784	78%	143,819	382
percent change	20%	55%			11%		-41%		-34%	-44%
Bergen Total	59,663	59,536	-127	100%	60,464	25%	177,469	75%	237,933	323
percent change	17%	33%			29%		-28%		-21%	-34%
Burlington										
Indictables	837	836	-1	100%	10	77%	3	23%	13	0
percent change	14%	20%			-67%		-67%		-67%	-70%
D.P. & P.D.P.	1,170	1,001	-169	86%	1,230	23%	4,185	77%	5,415	332
percent change	-19%	-8%			-15%		-15%		-15%	-11%
Other Criminal	550	587	37	107%	632	15%	3,590	85%	4,222	742
percent change	-11%	-7%			-11%		16%		11%	14%
D.W.I.	147	160	13	109%	224	30%	533	70%	757	361
percent change	-9%	-11%			0%		10%		7%	3%
Traffic	10,019	10,070	51	101%	9,326	56%	7,322	44%	16,648	70
percent change	0%	-4%			-1%		1%		0%	-18%
Parking	927	808	-119	87%	798	23%	2,705	77%	3,503	382
percent change	33%	40%			6%		-9%		-6%	-12%
Burlington Total	13,650	13,462	-188	99%	12,220	40%	18,338	60%	30,558	132
percent change	0%	-2%			-43%		-2%		-2%	-16%

**Municipal Court Backlog
July 2023 - July 2025**

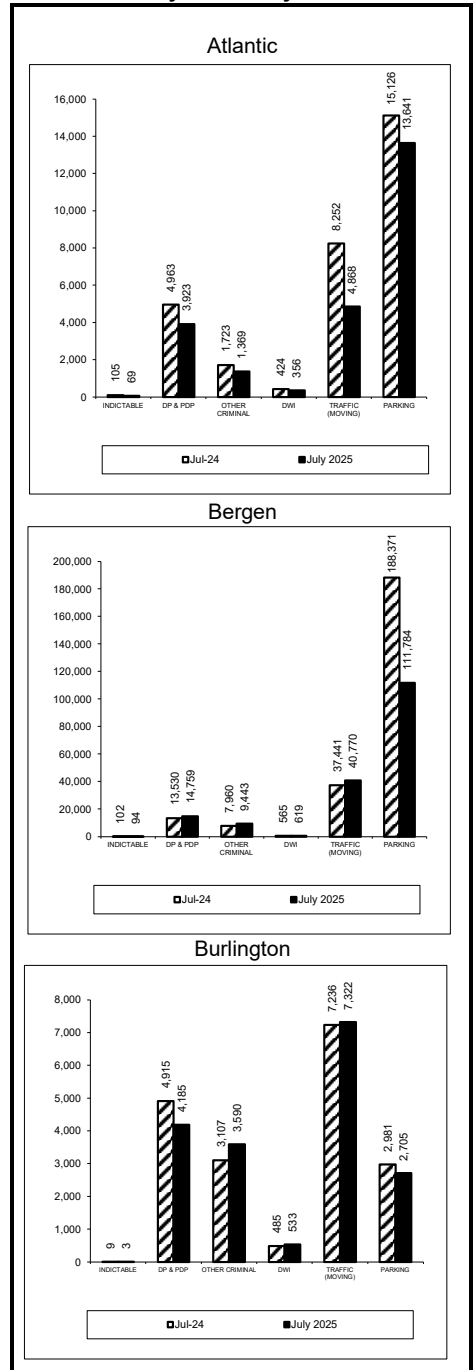

**Municipal Court Caseload Profile
July 2025 - July 2025**

	Added Resolved		Clearance		Inventory		Backlog		Active Pending	Backlog/100 Mthly Filings
			number	percent	number	percent	number	percent		
Camden										
Indictables	1,417	1,410	-7	100%	37	57%	28	43%	65	2
percent change	-16%	-20%			-63%		155%		-41%	145%
D.P. & P.D.P.	3,594	2,623	-971	73%	2,937	31%	6,625	69%	9,562	188
percent change	-4%	14%			17%		-6%		0%	-13%
Other Criminal	1,381	1,163	-218	84%	1,724	38%	2,860	62%	4,584	314
percent change	18%	22%			31%		-1%		9%	-5%
D.W.I.	130	138	8	106%	175	32%	375	68%	550	269
percent change	-15%	-3%			-21%		-12%		-15%	-14%
Traffic	9,742	9,826	84	101%	9,920	65%	5,373	35%	15,293	49
percent change	-9%	-10%			-9%		-13%		-10%	-13%
Parking	3,891	3,746	-145	96%	4,291	58%	3,163	42%	7,454	77
percent change	-21%	3%			-27%		-78%		-63%	-77%
Camden Total	20,155	18,906	-1,249	94%	19,084	51%	18,424	49%	37,508	87
percent change	-10%	-4%			-26%		-40%		-28%	-41%
Cape May										
Indictables	304	290	-14	95%	10	91%	1	9%	11	0
percent change	-3%	-6%			-17%		-88%		-45%	-86%
D.P. & P.D.P.	465	204	-261	44%	501	53%	442	47%	943	134
percent change	-5%	-17%			14%		10%		12%	12%
Other Criminal	527	483	-44	92%	426	39%	672	61%	1,098	344
percent change	-12%	-2%			-10%		14%		3%	18%
D.W.I.	70	50	-20	71%	116	42%	162	58%	278	284
percent change	-7%	-24%			18%		28%		24%	17%
Traffic	2,809	2,380	-429	85%	2,503	66%	1,311	34%	3,814	67
percent change	5%	1%			7%		5%		6%	-10%
Parking	14,883	13,166	-1,717	88%	10,245	55%	8,520	45%	18,765	188
percent change	-8%	11%			-11%		-15%		-13%	-18%
Cape May Total	19,058	16,573	-2,485	87%	13,801	55%	11,108	45%	24,909	153
percent change	-6%	8%			141%		-11%		-9%	-15%
Cumberland										
Indictables	602	551	-51	92%	6	75%	2	25%	8	0
percent change	-20%	-25%			-60%		-33%		-56%	-36%
D.P. & P.D.P.	1,155	882	-273	76%	678	23%	2,314	77%	2,992	223
percent change	3%	-18%			-7%		-52%		-46%	-47%
Other Criminal	475	421	-54	89%	684	21%	2,646	79%	3,330	672
percent change	-38%	-62%			-21%		-10%		-13%	-7%
D.W.I.	74	75	1	101%	100	22%	358	78%	458	378
percent change	-32%	-31%			-21%		6%		-2%	10%
Traffic	2,749	2,915	166	106%	2,769	49%	2,897	51%	5,666	107
percent change	7%	16%			-1%		-13%		-7%	-26%
Parking	1,329	839	-490	63%	1,250	59%	880	41%	2,130	149
percent change	70%	-52%			37%		15%		27%	23%
Cumberland Total	6,384	5,683	-701	89%	5,487	38%	9,097	62%	14,584	169
percent change	5%	-22%			-25%		-25%		-17%	-29%

**Municipal Court Backlog
July 2023 - July 2025**

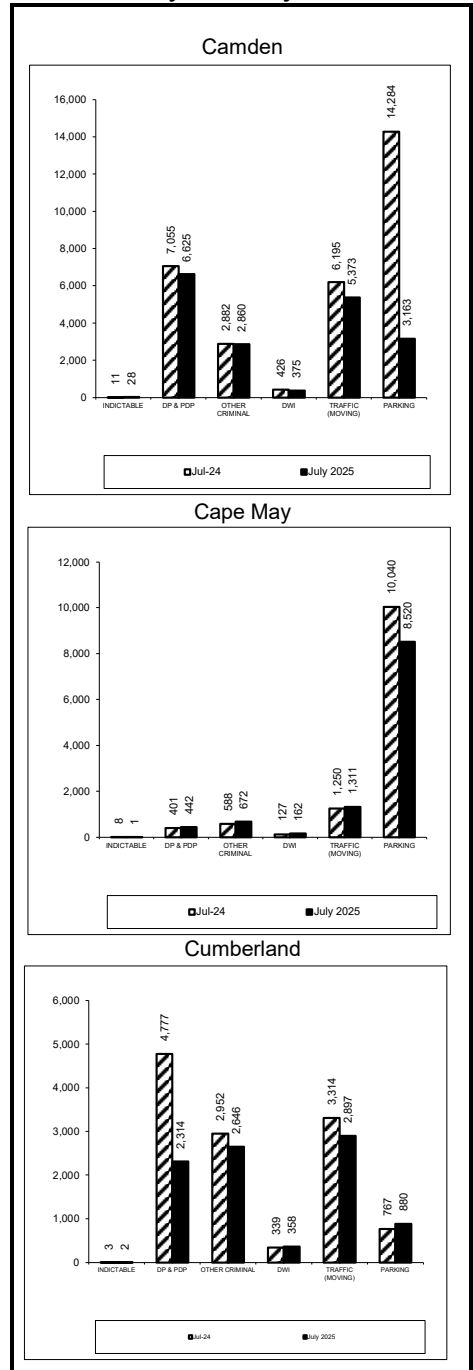

**Municipal Court Caseload Profile
July 2025 - July 2025**

	Added	Resolved	Clearance		Inventory		Backlog		Active Pending	Backlog/100 Mthly Filings
			number	percent	number	percent	number	percent		
Essex										
Indictables	2,221	2,211	-10	100%	64	58%	46	42%	110	2
percent change	-10%	-11%			178%		207%		189%	217%
D.P. & P.D.P.	4,552	3,369	-1,183	74%	4,051	21%	14,992	79%	19,043	403
percent change	14%	17%			12%		32%		27%	26%
Other Criminal	2,281	1,831	-450	80%	3,133	15%	17,249	85%	20,382	764
percent change	4%	-19%			-5%		-16%		-15%	11%
D.W.I.	103	114	11	111%	200	30%	475	70%	675	406
percent change	-9%	0%			-10%		25%		12%	17%
Traffic	18,806	19,665	859	105%	36,993	46%	44,234	54%	81,227	221
percent change	8%	20%			6%		5%		5%	8%
Parking	80,596	81,142	546	101%	120,886	22%	428,586	78%	549,472	575
percent change	19%	52%			20%		-12%		-7%	-28%
Essex Total	108,559	108,332	-227	100%	165,327	25%	505,582	75%	670,909	492
percent change	15%	40%			114%		-10%		-5%	-21%
Gloucester										
Indictables	566	537	-29	95%	14	93%	1	7%	15	0
percent change	3%	-7%			-55%		-83%		-59%	-84%
D.P. & P.D.P.	1,306	849	-457	65%	1,186	16%	6,422	84%	7,608	506
percent change	-1%	4%			14%		-10%		-7%	-10%
Other Criminal	385	450	65	117%	486	15%	2,686	85%	3,172	736
percent change	-14%	-27%			-16%		-18%		-17%	-8%
D.W.I.	79	94	15	119%	110	28%	280	72%	390	336
percent change	-4%	11%			22%		-8%		-1%	-9%
Traffic	6,414	7,175	761	112%	6,735	57%	5,135	43%	11,870	75
percent change	4%	15%			-1%		-17%		-9%	-24%
Parking	732	782	50	107%	658	57%	491	43%	1,149	57
percent change	56%	37%			38%		-85%		-70%	-85%
Gloucester Total	9,482	9,887	405	104%	9,189	38%	15,015	62%	24,204	150
percent change	5%	11%			-40%		-26%		-17%	-30%
Hudson										
Indictables	1,529	1,398	-131	91%	36	56%	28	44%	64	2
percent change	-2%	-12%			-22%		-35%		-28%	-34%
D.P. & P.D.P.	2,246	1,686	-560	75%	1,880	17%	9,121	83%	11,001	437
percent change	18%	16%			18%		-15%		-11%	-22%
Other Criminal	4,040	2,872	-1,168	71%	5,899	9%	57,405	91%	63,304	1,662
percent change	10%	-1%			28%		23%		23%	19%
D.W.I.	128	117	-11	91%	176	45%	214	55%	390	178
percent change	9%	7%			28%		-34%		-15%	-43%
Traffic	9,232	9,115	-117	99%	9,755	52%	9,133	48%	18,888	100
percent change	20%	12%			5%		-35%		-19%	-43%
Parking	105,557	136,377	30,820	129%	111,125	40%	166,380	60%	277,505	186
percent change	18%	106%			3%		-70%		-58%	-72%
Hudson Total	122,732	151,565	28,833	123%	128,871	35%	242,281	65%	371,152	230
percent change	17%	89%			414%		-61%		-50%	-64%

**Municipal Court Backlog
July 2023 - July 2025**

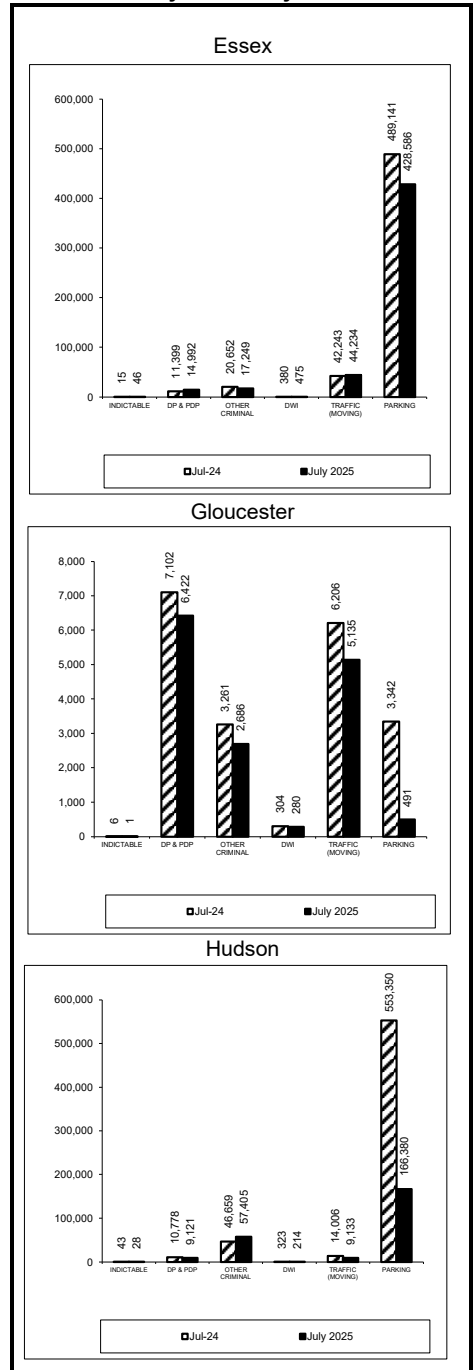

**Municipal Court Caseload Profile
July 2025 - July 2025**

	Added Resolved		Clearance		Inventory		Backlog		Active Pending	Backlog/100 Mthly Filings
			number	percent	number	percent	number	percent		
Hunterdon										
Indictables	155	146	-9	94%	8	100%	0	0%	8	0
percent change	58%	45%			167%		-100%		33%	-100%
D.P. & P.D.P.	211	151	-60	72%	171	19%	752	81%	923	357
percent change	21%	10%			90%		-11%		-2%	-26%
Other Criminal	256	151	-105	59%	269	20%	1,071	80%	1,340	674
percent change	27%	-30%			50%		-1%		6%	-7%
D.W.I.	41	36	-5	88%	75	29%	181	71%	256	368
percent change	-24%	-32%			4%		-2%		0%	-10%
Traffic	3,864	3,283	-581	85%	3,554	60%	2,417	40%	5,971	65
percent change	7%	-3%			6%		10%		8%	-19%
Parking	1,027	1,064	37	104%	669	36%	1,168	64%	1,837	140
percent change	18%	32%			-8%		-41%		-33%	-43%
Hunterdon Total	5,554	4,831	-723	87%	4,746	46%	5,589	54%	10,335	110
percent change	11%	3%			-33%		-11%		-4%	-30%
Mercer										
Indictables	1,130	1,056	-74	93%	26	67%	13	33%	39	2
percent change	15%	11%			-28%		1200%		5%	1148%
D.P. & P.D.P.	1,272	1,037	-235	82%	1,149	16%	5,850	84%	6,999	512
percent change	7%	10%			18%		3%		5%	11%
Other Criminal	523	479	-44	92%	682	14%	4,220	86%	4,902	1,046
percent change	49%	19%			17%		0%		2%	4%
D.W.I.	95	82	-13	86%	128	20%	497	80%	625	474
percent change	14%	6%			4%		42%		32%	18%
Traffic	6,573	6,446	-127	98%	6,360	50%	6,245	50%	12,605	92
percent change	1%	4%			-1%		-6%		-4%	-12%
Parking	8,674	10,196	1,522	118%	9,093	45%	11,259	55%	20,352	126
percent change	-2%	45%			-13%		-66%		-53%	-72%
Mercer Total	18,267	19,296	1,029	106%	17,438	38%	28,084	62%	45,522	155
percent change	2%	24%			20%		-44%		-34%	-49%
Middlesex										
Indictables	1,030	930	-100	90%	120	31%	261	69%	381	26
percent change	1%	-2%			7%		149%		76%	128%
D.P. & P.D.P.	1,934	1,157	-777	60%	1,486	15%	8,744	85%	10,230	490
percent change	-7%	-9%			8%		-1%		0%	6%
Other Criminal	1,011	1,104	93	109%	1,341	20%	5,250	80%	6,591	629
percent change	-7%	-10%			-6%		-28%		-24%	-21%
D.W.I.	242	157	-85	65%	404	16%	2,063	84%	2,467	899
percent change	14%	-1%			22%		48%		43%	23%
Traffic	18,619	18,064	-555	97%	20,678	39%	31,744	61%	52,422	179
percent change	17%	16%			10%		15%		13%	-5%
Parking	18,122	20,268	2,146	112%	18,055	31%	40,163	69%	58,218	233
percent change	64%	125%			37%		-45%		-33%	-61%
Middlesex Total	40,958	41,680	722	102%	42,084	32%	88,225	68%	130,309	227
percent change	31%	48%			3%		-26%		-15%	-41%

**Municipal Court Backlog
July 2023 - July 2025**

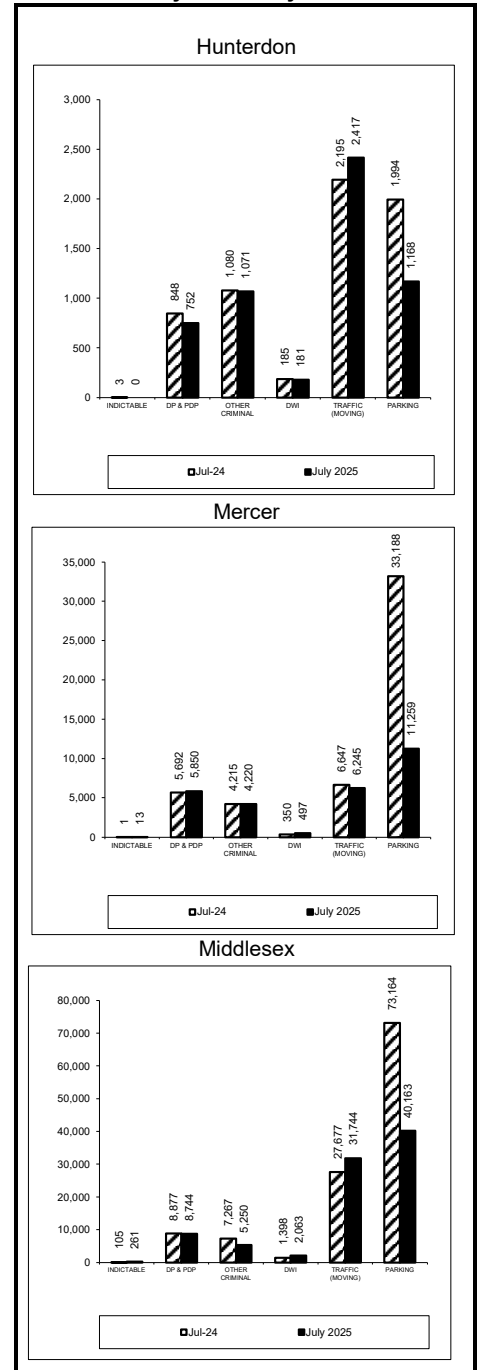

**Municipal Court Caseload Profile
July 2025 - July 2025**

	Added Resolved		Clearance		Inventory		Backlog		Active Pending	Backlog/100 Mthly Filings
			number	percent	number	percent	number	percent		
Monmouth										
Indictables	789	779	-10	99%	9	100%	0	0%	9	0
percent change	-6%	-10%			-44%		-100%		-61%	-100%
D.P. & P.D.P.	2,309	1,336	-973	58%	1,650	31%	3,615	69%	5,265	187
percent change	8%	6%			8%		-11%		-6%	-6%
Other Criminal	2,093	1,689	-404	81%	1,932	27%	5,265	73%	7,197	558
percent change	-7%	4%			-3%		-7%		-6%	-8%
D.W.I.	257	184	-73	72%	411	12%	2,929	88%	3,340	1,409
percent change	9%	25%			16%		49%		44%	43%
Traffic	14,918	13,973	-945	94%	13,949	45%	16,724	55%	30,673	132
percent change	8%	14%			5%		29%		17%	7%
Parking	24,551	19,019	-5,532	77%	20,010	47%	22,449	53%	42,459	202
percent change	3%	5%			-2%		-46%		-32%	-45%
Monmouth Total	44,917	36,980	-7,937	82%	37,961	43%	50,982	57%	88,943	185
percent change	4%	8%			25%		-23%		-15%	-29%
Morris										
Indictables	502	511	9	102%	9	100%	0	0%	9	0
percent change	-2%	1%			-77%		-100%		-78%	-100%
D.P. & P.D.P.	794	452	-342	57%	587	26%	1,692	74%	2,279	222
percent change	6%	13%			18%		2%		6%	-2%
Other Criminal	1,445	1,110	-335	77%	1,417	34%	2,709	66%	4,126	298
percent change	61%	13%			69%		13%		28%	-5%
D.W.I.	136	142	6	104%	199	32%	414	68%	613	333
percent change	-7%	6%			-14%		-19%		-18%	-18%
Traffic	8,244	8,079	-165	98%	8,021	64%	4,589	36%	12,610	53
percent change	0%	0%			-4%		-12%		-7%	-22%
Parking	5,221	5,351	130	102%	4,224	33%	8,552	67%	12,776	165
percent change	0%	16%			2%		-30%		-22%	-47%
Morris Total	16,342	15,645	-697	96%	14,457	45%	17,956	55%	32,413	111
percent change	4%	6%			-21%		-18%		-10%	-31%
Ocean										
Indictables	792	768	-24	97%	14	78%	4	22%	18	1
percent change	4%	-2%			-7%				20%	
D.P. & P.D.P.	1,643	856	-787	52%	1,382	36%	2,466	64%	3,848	205
percent change	6%	16%			3%		-5%		-2%	-3%
Other Criminal	2,713	1,597	-1,116	59%	2,756	24%	8,535	76%	11,291	843
percent change	0%	-28%			4%		25%		19%	23%
D.W.I.	206	136	-70	66%	291	17%	1,467	83%	1,758	934
percent change	2%	-26%			2%		31%		25%	40%
Traffic	9,611	8,933	-678	93%	9,016	48%	9,624	52%	18,640	131
percent change	13%	7%			5%		2%		4%	-6%
Parking	10,569	7,430	-3,139	70%	7,128	65%	3,828	35%	10,956	127
percent change	13%	5%			7%		-59%		-32%	-60%
Ocean Total	25,534	19,720	-5,814	77%	20,587	44%	25,924	56%	46,511	194
percent change	10%	2%			-4%		-12%		-5%	-16%

**Municipal Court Backlog
July 2023 - July 2025**

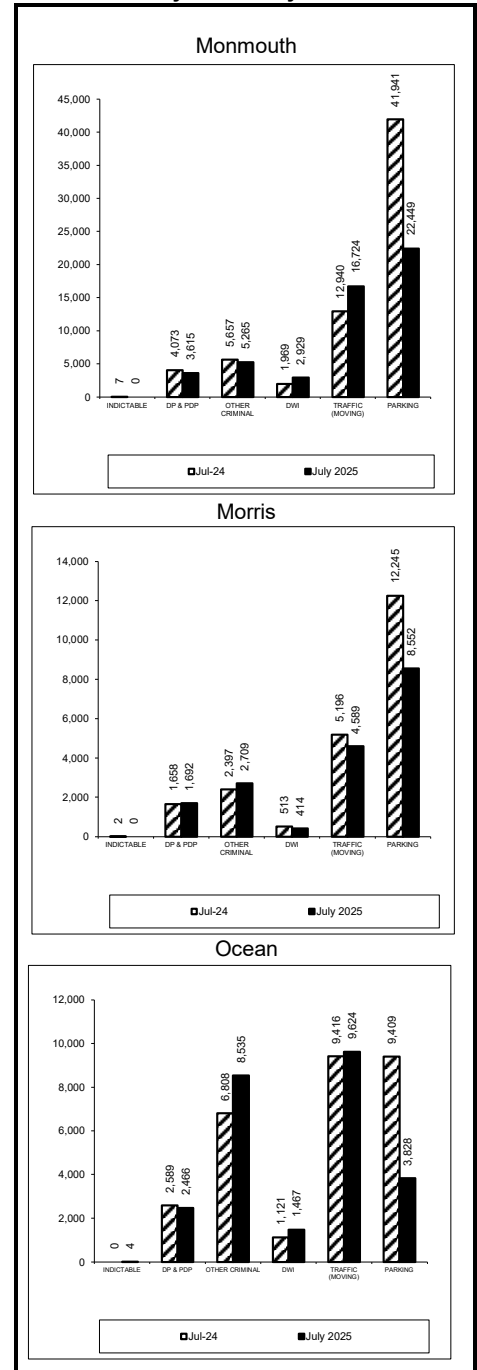

Municipal Court Caseload Profile
July 2025 - July 2025

	Added Resolved		Clearance		Inventory		Backlog		Active Pending	Backlog/100 Mthly Filings
			number	percent	number	percent	number	percent		
Passaic										
Indictables percent change	1,203 -7%	1,222 -16%	19	102%	17 -54%	5%	312 -17%	95%	329 -20%	27 -21%
D.P. & P.D.P. percent change	2,087 18%	1,352 -12%	-735	65%	1,842 24%	25%	5,615 -7%	75%	7,457 -1%	303 -10%
Other Criminal percent change	1,285 42%	953 26%	-332	74%	1,504 57%	23%	4,930 2%	77%	6,434 11%	582 2%
D.W.I. percent change	90 -15%	90 -9%	0	100%	142 1%	33%	288 14%	67%	430 9%	287 3%
Traffic percent change	9,941 39%	9,848 3%	-93	99%	10,896 31%	27%	29,026 -5%	73%	39,922 3%	314 -20%
Parking percent change	29,370 21%	22,056 37%	-7,314	75%	34,980 8%	16%	179,134 -24%	84%	214,114 -20%	848 -25%
Passaic Total percent change	43,976 24%	35,521 21%	-8,455	81%	49,381 157%	18%	219,305 -21%	82%	268,686 -16%	639 -25%
Salem										
Indictables percent change	134 2%	126 -15%	-8	94%	5 150%	100%	0 -100%	0%	5 -64%	0 -100%
D.P. & P.D.P. percent change	223 -20%	155 -35%	-68	70%	188 -22%	23%	626 -57%	77%	814 -52%	308 -50%
Other Criminal percent change	74 -23%	90 -35%	16	122%	86 -32%	27%	233 -71%	73%	319 -65%	377 -58%
D.W.I. percent change	27 13%	23 -28%	-4	85%	28 0%	22%	102 -42%	78%	130 -37%	508 -34%
Traffic percent change	1,141 -5%	1,213 2%	72	106%	1,202 -11%	48%	1,303 -37%	52%	2,505 -27%	98 -44%
Parking percent change	573 544%	352 37%	-221	61%	312 228%	67%	157 -51%	33%	469 13%	104 -60%
Salem Total percent change	2,172 19%	1,959 -2%	-213	90%	1,821 -41%	43%	2,421 -50%	57%	4,242 -37%	129 -52%
Somerset										
Indictables percent change	157 22%	157 15%	0	100%	1	7%	14 250%	93%	15 275%	9 191%
D.P. & P.D.P. percent change	396 -7%	278 35%	-118	70%	350 -17%	28%	911 -1%	72%	1,261 -6%	227 -2%
Other Criminal percent change	327 -31%	303 2%	-24	93%	438 -19%	33%	879 -23%	67%	1,317 -22%	397 -15%
D.W.I. percent change	99 13%	82 5%	-17	83%	142 8%	38%	232 24%	62%	374 17%	282 14%
Traffic percent change	6,281 12%	6,183 22%	-98	98%	6,240 24%	68%	2,996 6%	32%	9,236 17%	50 -18%
Parking percent change	3,267 20%	3,777 34%	510	116%	2,718 15%	61%	1,721 -76%	39%	4,439 -54%	50 -79%
Somerset Total percent change	10,527 12%	10,780 26%	253	102%	9,889 -12%	59%	6,753 -45%	41%	16,642 -20%	66 -55%

Municipal Court Backlog
July 2023 - July 2025

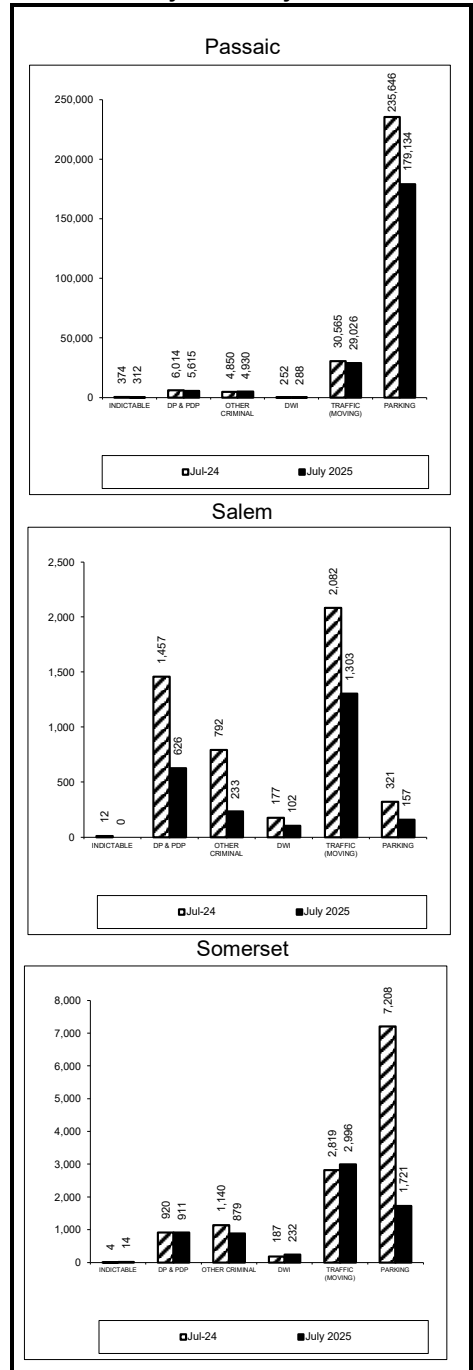

**Municipal Court Caseload Profile
July 2025 - July 2025**

	Added	Resolved	Clearance		Inventory		Backlog		Active Pending	Backlog/100 Mthly Filings
			number	percent	number	percent	number	percent		
Sussex										
Indictables	69	65	-4	94%	1	100%	0	0%	1	0
percent change	-63%	-62%			-90%		-100%		-92%	-100%
D.P. & P.D.P.	301	170	-131	56%	210	28%	550	72%	760	208
percent change	11%	8%			19%		11%		13%	6%
Other Criminal	164	137	-27	84%	142	16%	758	84%	900	646
percent change	13%	54%			-12%		-16%		-16%	-6%
D.W.I.	38	35	-3	92%	46	30%	108	70%	154	326
percent change	-12%	-10%			-21%		-26%		-24%	-10%
Traffic	1,473	1,479	6	100%	1,276	59%	901	41%	2,177	60
percent change	-16%	-4%			-25%		-19%		-22%	-28%
Parking	227	222	-5	98%	189	42%	256	58%	445	140
percent change	8%	30%			11%		-48%		-32%	-56%
Sussex Total	2,272	2,108	-164	93%	1,864	42%	2,573	58%	4,437	117
percent change	-13%	-3%			-51%		-18%		-18%	-25%
Union										
Indictables	1,011	913	-98	90%	97	66%	49	34%	146	6
percent change	49%	35%			149%		2%		68%	-6%
D.P. & P.D.P.	1,228	812	-416	66%	1,038	15%	5,962	85%	7,000	537
percent change	6%	10%			-13%		7%		3%	10%
Other Criminal	828	993	165	120%	1,144	24%	3,554	76%	4,698	480
percent change	11%	18%			4%		0%		1%	-5%
D.W.I.	123	144	21	117%	230	27%	607	73%	837	468
percent change	-8%	-5%			0%		-13%		-10%	-10%
Traffic	10,485	11,749	1,264	112%	13,688	49%	14,471	51%	28,159	128
percent change	3%	36%			1%		0%		1%	-11%
Parking	24,421	27,520	3,099	113%	25,238	46%	29,434	54%	54,672	122
percent change	-8%	21%			-19%		-74%		-62%	-75%
Union Total	38,096	42,131	4,035	111%	41,435	43%	54,077	57%	95,512	142
percent change	-3%	25%			40%		-60%		-48%	-63%
Warren										
Indictables	146	140	-6	96%	7	78%	2	22%	9	2
percent change	21%	5%					0%		350%	10%
D.P. & P.D.P.	257	104	-153	40%	173	16%	910	84%	1,083	351
percent change	-19%	-36%			1%		12%		10%	15%
Other Criminal	201	185	-16	92%	218	13%	1,516	87%	1,734	1,316
percent change	-33%	-8%			-21%		4%		0%	23%
D.W.I.	48	36	-12	75%	50	25%	151	75%	201	394
percent change	7%	-16%			-14%		15%		6%	3%
Traffic	2,350	1,875	-475	80%	2,416	43%	3,180	57%	5,596	129
percent change	-1%	2%			0%		50%		23%	36%
Parking	633	677	44	107%	344	26%	970	74%	1,314	134
percent change	-6%	-5%			-21%		-19%		-20%	-37%
Warren Total	3,635	3,017	-618	83%	3,208	32%	6,729	68%	9,937	180
percent change	-5%	-3%			-40%		17%		9%	6%

**Municipal Court Backlog
July 2023 - July 2025**

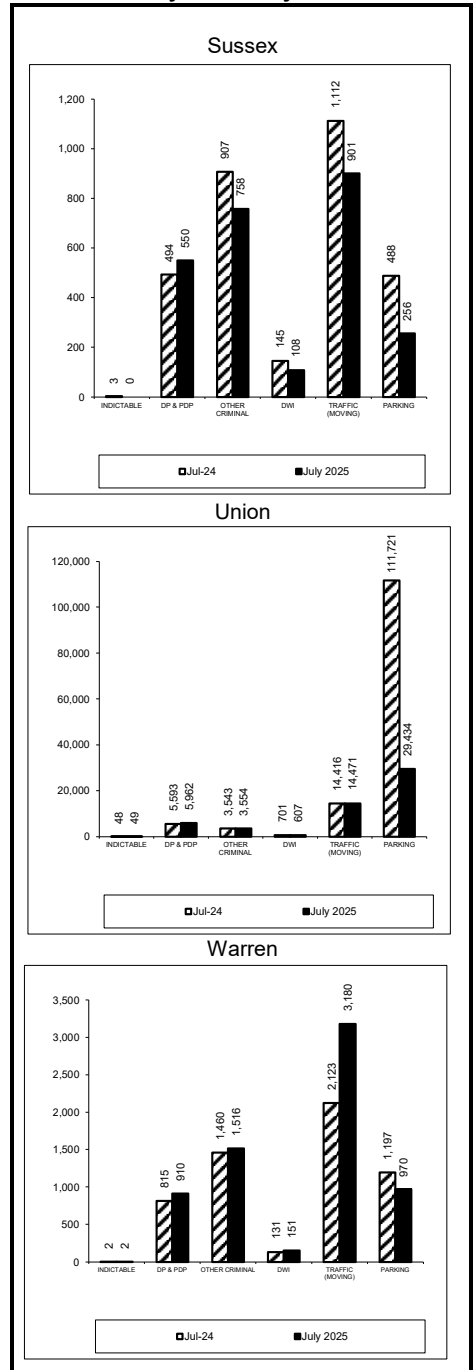

**Municipal Court Caseload Profile
July 2025 - July 2025**

	Added	Resolved	Clearance		Inventory		Backlog		Active Pending	Backlog/100 Mthly Filings
			number	percent	number	percent	number	percent		
State										
Indictables	16,514	15,942	-572	97%	598	39%	927	61%	1,525	6
percent change	-3%	-7%			-15%		7%		-3%	
D.P. & P.D.P.	31,711	21,087	-10,624	66%	25,384	20%	100,476	80%	125,860	352
percent change	2%	5%			6%		-3%		-2%	
Other Criminal	22,196	18,164	-4,032	82%	27,076	17%	136,840	83%	163,916	867
percent change	1%	-7%			7%		5%		6%	
D.W.I.	2,470	2,190	-280	89%	3,741	23%	12,411	77%	16,152	532
percent change	-2%	-6%			3%		18%		14%	
Traffic	181,419	179,509	-1,910	99%	207,332	46%	244,263	54%	451,595	137
percent change	9%	11%			5%		0%		3%	
Parking	373,625	395,930	22,305	106%	409,320	28%	1,035,241	72%	1,444,561	342
percent change	14%	55%			6%		-43%		-34%	
State Total	627,935	632,822	4,887	101%	673,451	31%	1,530,158	69%	2,203,609	282
percent change	11%	33%			50%		-33%		-25%	

**Municipal Court Backlog
July 2023 - July 2025**

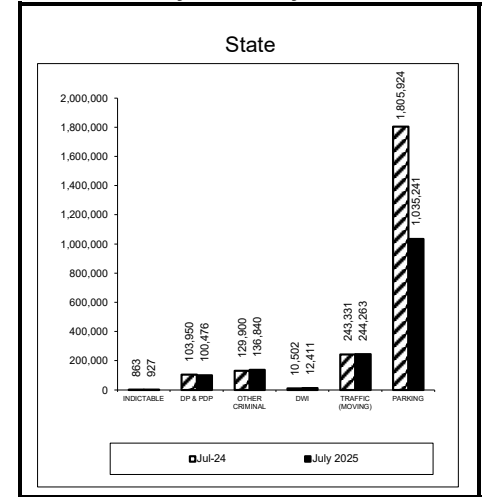

**Municipal Court Backlog Per 100 Monthly Filings
July 2025**

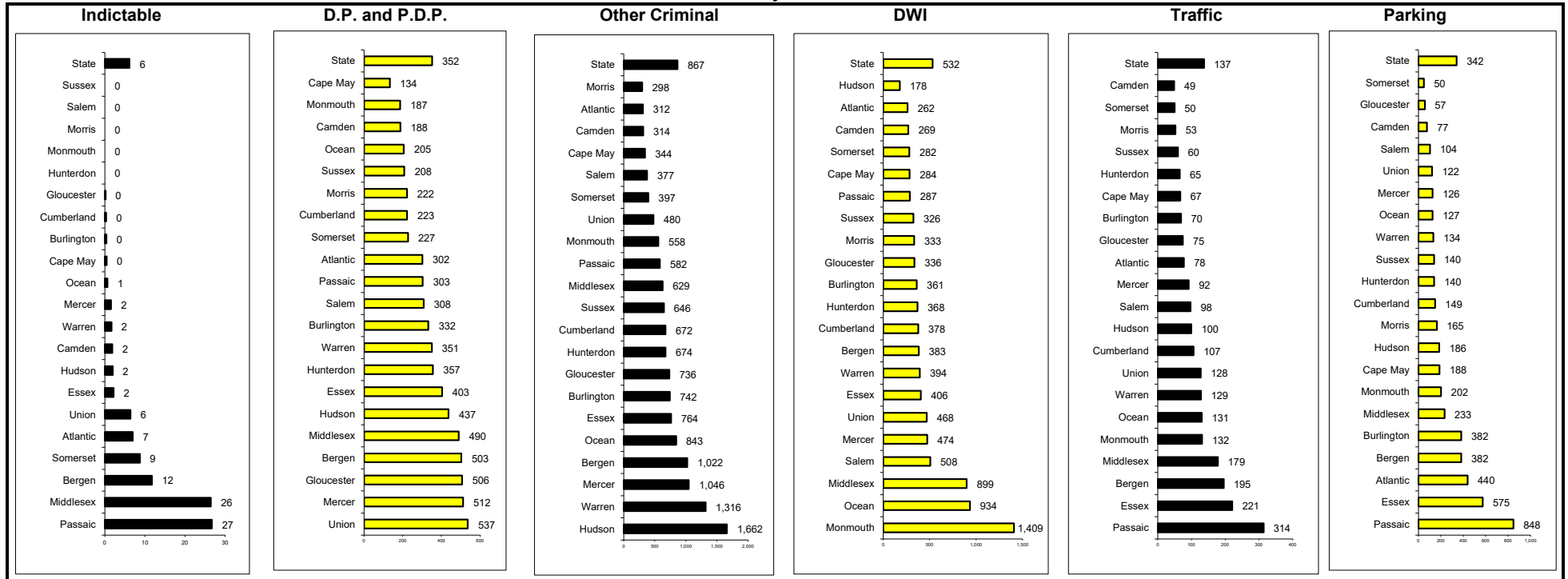

Probation Monthly Statistics
Adult Supervision and Collection/Community Service
July, 2025

	ATL	BER	BUR	CAM	CPM	CUM	ESX	GLO	HNT	HUD	MER	MID	MON	MRS	OCN	PAS	SLM	SOM	SSX	UNN	WRN	STATE
<u>Adult Caseloads-Adult Clients</u>																						
Non-Specialized	1,723	1,720	1,702	2,342	427	582	2,264	942	251	1,719	1,331	2,103	1,096	709	1,394	1,591	265	475	382	1,229	462	24,709
Specialized	781	441	542	1,024	343	245	709	335	112	410	457	941	566	345	571	611	102	215	143	455	185	9,533
<u>Caseflow(Court Year-to-Date)</u>																						
Adult Clients Added	305	202	180	263	65	83	221	122	35	234	150	201	201	114	229	176	39	51	39	178	64	3,152
Superior Court	291	148	145	231	58	75	189	85	31	167	121	161	159	106	202	150	37	38	21	169	56	2,640
Municipal Court	14	54	35	32	7	8	32	37	4	67	29	40	42	8	27	26	2	13	18	9	8	512
Clients Discharged	139	215	71	142	82	41	190	90	32	91	114	130	68	110	165	130	13	35	47	30	57	1,992
<u>Adult Client Outcomes</u>																						
Percent Employed	64	55	63	63	73	52	61	61	83	53	64	66	75	77	75	62	41	77	70	61	79	64
Percent of Paying	62	73	71	59	75	65	64	71	81	55	59	69	67	77	66	72	75	74	80	49	74	66
Per Compl. or Perf.Comm.Service	80	60	53	98	59	67	68	84	77	78	68	68	66	78	91	95	80	82	75	72	84	76
<u>Adult Disposition Discharges</u>																						
Successful	71	115	31	63	29	15	35	72	13	56	58	76	33	58	73	74	5	20	26	25	24	972
Percent	43	50	37	41	34	32	17	62	33	52	47	54	32	50	43	49	31	44	44	74	41	43
Unsuccessful	15	9	5	19	3	11	8	3	2	5	5	10	3	3	13	12	0	0	0	7	7	140
Percent	9	4	6	12	4	23	4	3	5	5	4	7	3	3	8	8	0	0	0	21	12	6
Neutral	6	5	1	5	6	3	12	2	2	5	7	4	3	3	3	1	0	1	3	1	1	74
Percent	4	2	1	3	7	6	6	2	5	5	6	3	3	3	2	1	0	2	5	3	2	3
Collections and C.Service	75	101	47	66	47	18	152	40	22	41	53	51	64	53	82	63	11	24	30	1	26	1,067
Percent	45	44	56	43	55	38	73	34	56	38	43	36	62	45	48	42	69	53	51	3	45	47
Total	167	230	84	153	85	47	207	117	39	107	123	141	103	117	171	150	16	45	59	34	58	2,253
<u>Behavior Changes</u>																						
Discharge Dispositions (With Assessment)	37	33	24	46	16	17	25	12	10	44	54	41	30	29	60	35	4	13	15	19	11	0
Reduce Risk Percent	11	9	0	9	0	6	8	0	0	0	4	0	3	10	2	9	25	0	7	11	9	5
Same Risk Percent	89	88	96	89	88	94	84	100	100	100	94	93	97	90	97	86	75	100	93	84	91	92
Increased Risk Percent	0	3	4	2	13	0	8	0	0	0	2	7	0	0	2	6	0	0	0	5	0	3
Active (With Assessment)	1,246	802	1,073	2,183	426	500	1,901	709	182	1,012	1,166	1,744	1,048	655	1,407	1,198	226	409	358	1,108	314	19,667
Reduce Risk Percent	11	7	6	14	12	6	8	6	7	6	8	6	8	8	7	6	8	5	10	5	6	8
Same Risk Percent	83	83	90	81	79	92	85	89	89	91	87	91	87	88	87	89	85	93	85	88	89	87
Increased Risk Percent	6	10	4	5	9	2	7	5	4	4	5	3	6	4	6	5	8	2	6	6	4	5
<u>Sobriety</u>																						
Number of Tests Taken	1,603	836	325	2,227	1,152	561	1,783	837	290	842	427	1,458	986	514	1,174	1,568	429	318	403	654	400	18,787
Percent Negative Result	95	90	93	85	97	81	81	92	95	89	83	94	93	79	83	84	92	93	88	95	93	89
<u>CSAC Clients</u>																						
Total	3,571	2,084	2,392	1,615	662	2,794	8,009	1,239	391	5,583	2,258	2,363	2,902	1,266	4,695	2,441	484	1,339	644	3,820	997	51,549
Collections Only	3,447	2,011	2,293	1,570	627	2,667	7,909	1,126	354	5,388	2,119	2,233	2,826	1,033	4,509	2,400	458	1,198	591	3,704	958	49,421
Community Service	124	73	99	45	35	127	100	113	37	195	139	130	76	233	186	41	26	141	53	116	39	2,128
<u>CSAC Clients Outcomes</u>																						
Percent Paid or Paying	15	20	14	25	20	12	9	18	31	11	12	19	17	27	14	11	24	20	20	13	22	15
Per Compl. or Perf.Comm.Service	25	51	27	58	29	31	49	53	51	31	52	28	38	25	68	66	31	46	49	21	26	39

Probation Monthly Statistics
Juvenile Supervision and Collections/Community Service only
July, 2025

	ATL	BER	BUR	CAM	CPM	CUM	ESX	GLO	HNT	HUD	MER	MID	MON	MRS	OCN	PAS	SLM	SOM	SSX	UNN	WRN	STATE
<u>Juvenile Caseloads-Juvenile Clients</u>																						
Non-Specialized	74	110	120	247	28	110	208	74	13	86	149	240	100	48	111	142	22	32	19	123	36	2,092
Specialized	39	13	25	55	9	8	20	14	4	15	41	27	22	2	16	22	1	11	9	19	8	380
<u>Caseload(Court Year-to-Date)</u>																						
Juvenile Clients Added	395	379	509	731	94	222	626	278	40	271	454	691	463	157	299	380	91	85	59	417	99	6,740
Cases Added	915	587	772	1,223	137	367	1,172	396	53	533	657	1,004	672	216	485	535	146	135	95	600	161	10,861
Clients Discharged	10	10	11	28	3	0	25	12	0	1	9	22	21	4	11	7	0	1	5	8	1	189
<u>Juvenile Client Outcomes</u>																						
Percent of Paying	33	68	80	67	70	65	0	69	50	80	75	63	90	87	56	56	100	100	20	67	60	63
Per Compl. or Perf.Comm.Service	58	58	68	95	0	30	42	100	75	56	60	80	75	81	97	89	100	50	100	81	42	70
<u>Juvenile Disposition Discharges</u>																						
Successful	5	8	10	27	1	0	21	11	0	6	9	19	19	4	10	6	0	1	5	7	0	169
Percent	42	67	91	82	33	0	84	100	0	100	75	79	90	100	91	75	0	100	100	88	0	82
Unsuccessful	1	3	0	1	0	0	2	0	0	0	2	2	0	0	1	1	0	0	0	0	0	13
Percent	8	25	0	3	0	0	8	0	0	0	17	8	0	0	9	13	0	0	0	0	0	6
Neutral	0	0	0	0	0	0	2	0	0	0	0	0	0	0	0	0	0	0	0	1	0	3
Percent	0	0	0	0	0	0	8	0	0	0	0	0	0	0	0	0	0	0	0	13	0	1
Collections and C.Service	6	1	1	5	2	0	0	0	0	0	1	3	2	0	0	1	0	0	0	0	0	22
Percent	50	8	9	15	67	0	0	0	0	0	8	13	10	0	0	13	0	0	0	0	0	11
Total	12	12	11	33	3	0	25	11	0	6	12	24	21	4	11	8	0	1	5	8	0	207
<u>Behavior Changes</u>																						
Disposition Discharges (With Assessment)	6	5	8	13	0	0	13	11	0	1	7	11	12	4	9	6	0	1	5	6	1	0
Reduce Risk Percent	33	0	0	0	0	0	23	9	0	100	0	27	0	25	0	0	0	0	0	0	100	10
Same Risk Percent	67	100	100	100	0	0	77	91	0	0	71	73	100	75	100	100	0	100	80	100	0	87
Increased Risk Percent	0	0	0	0	0	0	0	0	0	0	29	0	0	0	0	0	0	0	20	0	0	3
Active (With Assessment)	59	81	104	142	18	60	114	69	6	55	120	152	69	38	90	126	18	35	26	68	17	1,467
Reduce Risk Percent	7	6	3	8	0	3	3	7	0	5	9	9	3	0	1	3	6	9	0	1	6	5
Same Risk Percent	83	90	90	90	89	92	94	91	100	89	86	86	93	95	93	93	94	91	100	96	94	91
Increased Risk Percent	10	4	7	2	11	5	4	1	0	5	5	6	4	5	6	4	0	0	0	3	0	4
<u>Sobriety</u>																						
Number of Tests Taken	16	34	2	29	0	8	3	0	0	5	7	4	11	4	3	30	0	1	3	1	1	162
Percent Negative Result	69	59	50	41	0	50	0	0	0	0	86	50	73	25	67	57	0	100	33	0	100	54
<u>Child Support Enforcement</u>																						
Active Caseload																						
'July 2025	8347	10384	10095	21288	2143	9009	28714	8052	14395	1157	9546	14310	9728	4765	11273	13552	3238	3472	2515	14501	1908	202392
percent change	-5%	-3%	-4%	-4%	-5%	-7%	-3%	-5%	-3%	-4%	-5%	-4%	-7%	-3%	-7%	-4%	-4%	-4%	0%	-3%	-9%	-4%
Percent Current Obligations Collected																						
'July 2024	66%	75%	71%	61%	69%	60%	59%	68%	63%	85%	66%	70%	75%	75%	71%	64%	61%	83%	75%	66%	79%	68%
'July 2025	65%	75%	71%	61%	70%	60%	59%	68%	63%	84%	65%	70%	74%	72%	71%	63%	61%	83%	75%	66%	80%	68%
Dollars Collected																						
'July 2025 (in millions)	31.6	85.2	51.7	64.1	9.1	23.8	88.1	37.3	59.2	13.0	38.1	73.5	67.3	40.5	61.8	55.2	9.0	31.3	17.5	63.3	12.1	932.6
percent change	-1.8%	0.8%	-2.1%	-2.4%	0.0%	-3.4%	1.2%	-2.5%	2.1%	-3.2%	-0.8%	-0.3%	-6.4%	-5.4%	-0.7%	-0.6%	-4.2%	-2.5%	-3.4%	-0.2%	-2.3%	-1.4%
goal*	0.0%	0.1%	0.5%	0.1%	0.0%	0.0%	0.3%	0.2%	0.0%	0.5%	0.5%	0.4%	0.4%	0.3%	0.0%	0.2%	0.0%	0.5%	0.0%	0.2%	0.0%	0.2%
difference	-1.8	0.7	-2.6	-2.6	0.0	-3.4	0.9	-2.7	2.1	-3.8	-1.3	-0.6	-6.8	-5.7	-0.6	-0.8	-4.1	-3.0	-3.5	-0.4	-2.3	-1.5

The Statewide Percentage is 2% Increase