

New Jersey Judiciary

Court Management

June 2015

Stuart Rabner
Chief Justice

Glenn A. Grant
Acting Administrative Director

TABLE OF CONTENTS	STATISTICAL TERMINOLOGY	CASE TYPE ABBREVIATIONS																																																
<p>INTRODUCTION i</p> <p>KEY TO TRIAL COURT REPORTS ii</p> <p>KEY TO MUNICIPAL COURT REPORTS iii</p> <p>PROBATION DEFINITIONS 1</p> <p>CASE MANAGEMENT OVERVIEW 2</p> <p>MONTHLY CLEARANCE SUMMARY 7</p> <p>COUNTY PROFILES</p> <p>Atlantic..... 8</p> <p>Bergen..... 10</p> <p>Burlington..... 12</p> <p>Camden..... 14</p> <p>Cape May..... 16</p> <p>Cumberland..... 18</p> <p>Essex..... 20</p> <p>Gloucester..... 22</p> <p>Hudson..... 24</p> <p>Hunterdon..... 26</p> <p>Mercer..... 28</p> <p>Middlesex..... 30</p> <p>Monmouth..... 32</p> <p>Morris..... 34</p> <p>Ocean..... 36</p> <p>Passaic..... 38</p> <p>Salem..... 40</p> <p>Somerset..... 42</p> <p>Sussex..... 44</p> <p>Union..... 46</p> <p>Warren..... 48</p> <p>STATE PROFILE..... 50</p> <p>MUNICIPAL COURTS..... 52</p> <p>PROBATION..... 60</p>	<p>ADDED: "Added" and "Filing" are used interchangeably to indicate the number of incoming cases. Added cases include new, reopened, reactivated, and transferred cases.</p> <p>ACTIVE PENDING: Cases that have not been disposed of. Does not include inactive cases.</p> <p>BACKLOG: Number of active pending cases that are not within generally accepted normative case processing time frames. See "Inventory."</p> <p>BACKLOG PERCENTAGE: Backlog/Active Pending *100.</p> <p>BACKLOG/ 100 MONTHLY FILINGS: Backlog/(most recent 12 mnths of filings/12) * 100</p> <p>CLEARANCE: Disposed-Added.</p> <p>CLEARANCE PERCENTAGE: Dispositions/Added *100.</p> <p>RESOLVED: Cases disposed or terminated.</p> <p>INVENTORY: Active pending cases within generally accepted normative case-processing time frames. The following goals are used:</p> <table border="0"> <tr> <td>Criminal</td> <td>4 months from filing</td> </tr> <tr> <td>Municipal Appeals</td> <td>3 months from filing</td> </tr> <tr> <td>Post-Conviction Relief</td> <td>12 months from filing</td> </tr> <tr> <td>Equity</td> <td>12 months from filing</td> </tr> <tr> <td>Civil (Track 1)</td> <td>12 months from filing</td> </tr> <tr> <td>Civil (Track 2)</td> <td>18 months from filing</td> </tr> <tr> <td>Civil (Track 3)</td> <td>24 months from filing</td> </tr> <tr> <td>Civil (Track 4)</td> <td>24 months from filing</td> </tr> <tr> <td>Special Civil (small claims & tenancy)</td> <td>2 months from filing</td> </tr> <tr> <td>Special Civil (all other)</td> <td>4 months from filing</td> </tr> <tr> <td>Probate</td> <td>12 months from filing</td> </tr> <tr> <td>Dissolution - New</td> <td>12 months from filing</td> </tr> <tr> <td>Dissolution - Reopened</td> <td>6 months from filing</td> </tr> <tr> <td>Delinquency</td> <td>3 months from filing</td> </tr> <tr> <td>Non-Dissolution</td> <td>3 months from filing</td> </tr> <tr> <td>Domestic Violence</td> <td>1 month from filing</td> </tr> <tr> <td>Abuse/Neglect (out-of-home)</td> <td>4 months to fact-finding</td> </tr> <tr> <td>Abuse/Neglect (in-home placement)</td> <td>6 months to fact-finding</td> </tr> <tr> <td>Adoption*</td> <td>no guideline</td> </tr> <tr> <td>Child Placement Review</td> <td>12 months to permanency hearing</td> </tr> <tr> <td>Juvenile/Family Crisis Petition</td> <td>1 month from filing</td> </tr> <tr> <td>Termination of Parental Rights</td> <td>6 months from filing</td> </tr> <tr> <td>Criminal/Quasi-Criminal/Other</td> <td>3 months from filing</td> </tr> <tr> <td>Kinship</td> <td>6 months from filing</td> </tr> </table> <p>* New Adoption goals pending implementation are: Adoption: Agency=2 months, Stepparent= 4 months, Private Placement = 12 months</p> <p>Percent Change: The percentage increase from last year during the same period to the current period.</p>	Criminal	4 months from filing	Municipal Appeals	3 months from filing	Post-Conviction Relief	12 months from filing	Equity	12 months from filing	Civil (Track 1)	12 months from filing	Civil (Track 2)	18 months from filing	Civil (Track 3)	24 months from filing	Civil (Track 4)	24 months from filing	Special Civil (small claims & tenancy)	2 months from filing	Special Civil (all other)	4 months from filing	Probate	12 months from filing	Dissolution - New	12 months from filing	Dissolution - Reopened	6 months from filing	Delinquency	3 months from filing	Non-Dissolution	3 months from filing	Domestic Violence	1 month from filing	Abuse/Neglect (out-of-home)	4 months to fact-finding	Abuse/Neglect (in-home placement)	6 months to fact-finding	Adoption*	no guideline	Child Placement Review	12 months to permanency hearing	Juvenile/Family Crisis Petition	1 month from filing	Termination of Parental Rights	6 months from filing	Criminal/Quasi-Criminal/Other	3 months from filing	Kinship	6 months from filing	<p>CIVIL - MASS TORT: Includes Asbestos, Silicon Implant, Blood-clotting Serum, Repetitive Stress Syndrome, Gas Pipe Explosion, Maywood Contamination, Latex, Diet Drug, FRT Plywood, Black Jack, and Tobacco</p> <p>CRIMINAL: Only post-indictment criminal activity is reported in this publication.</p> <p>CRIM/QUASI DV CONTEMPT: Includes Domestic Violence Contempt cases docketed as "FO" Family Division Criminal/Quasi-Criminal/Other matters.</p> <p>CRIM/QUASI WEAPONS: Includes weapons cases and willful non-support/interference with custody cases docketed as "FO" Family Division Criminal/Quasi-Criminal/Other matters.</p> <p>CRIMI/QUASI OTHER: Includes other Family Division Criminal/Quasi-Criminal Other Matters docketed as "FO."</p> <p>DELINQUENCY-NEW: Includes juvenile delinquency cases reported as new/not previously adjudicated.</p> <p>DELINQUENCY-PREV. ADJUD: Includes previously adjudicated juvenile delinquency cases.</p> <p>DISSOLUTION-NEW: Includes dissolution cases reported as new/pre-judgment.</p> <p>DISSOLUTION-REOPENED: Includes dissolution cases reported as reopened/post-judgment.</p> <p>DOMESTIC V-NEW: Includes domestic violence cases reported as new/TRO extended.</p> <p>DOMESTIC V-REOPENED: Includes domestic violence cases reported as reopened/post-judgment.</p> <p>JUV/FAM CRISIS PETITION: Juvenile/Family Crisis Petitions.</p> <p>MCL: Multicounty Litigation (formerly "mass tort")</p> <p>NON-DISSOL.-NEW: Includes non-dissolution cases reported as new/previously dismissed.</p> <p>NON-DISSOL.-REOPENED: Includes non-dissolution cases reported as reopened/post-disposition.</p> <p>OTHER FAMILY: Family Division category that includes abuse/neglect, adoptions, child placement review, juvenile/family crisis petitions, termination of parental rights and criminal/quasi-criminal cases.</p> <p>P.C. RELIEF: Post-Conviction Relief.</p> <p>PROBATE: Contested probate.</p> <p>TERM OF PARENTAL RIGHTS: Termination of Parental Rights.</p>
Criminal	4 months from filing																																																	
Municipal Appeals	3 months from filing																																																	
Post-Conviction Relief	12 months from filing																																																	
Equity	12 months from filing																																																	
Civil (Track 1)	12 months from filing																																																	
Civil (Track 2)	18 months from filing																																																	
Civil (Track 3)	24 months from filing																																																	
Civil (Track 4)	24 months from filing																																																	
Special Civil (small claims & tenancy)	2 months from filing																																																	
Special Civil (all other)	4 months from filing																																																	
Probate	12 months from filing																																																	
Dissolution - New	12 months from filing																																																	
Dissolution - Reopened	6 months from filing																																																	
Delinquency	3 months from filing																																																	
Non-Dissolution	3 months from filing																																																	
Domestic Violence	1 month from filing																																																	
Abuse/Neglect (out-of-home)	4 months to fact-finding																																																	
Abuse/Neglect (in-home placement)	6 months to fact-finding																																																	
Adoption*	no guideline																																																	
Child Placement Review	12 months to permanency hearing																																																	
Juvenile/Family Crisis Petition	1 month from filing																																																	
Termination of Parental Rights	6 months from filing																																																	
Criminal/Quasi-Criminal/Other	3 months from filing																																																	
Kinship	6 months from filing																																																	
<p>INTRODUCTION</p> <p>COURT MANAGEMENT provides caseload statistics for New Jersey Superior Trial Courts. Statistics are compiled from monthly statistical reports prepared by division managers in each county and submitted by trial court administrators.</p> <p>The statewide overview section of the report provides court year-to-date clearance and inventory percentages and current month clearance numbers. The county profile section provides a two-page court year-to-date caseload report for each county.</p> <p>Court Management is produced by the Administrative Office of the Courts' Quantitative Research Unit.</p> <p>QUANTITATIVE RESEARCH UNIT P.O. BOX 037 TRENTON, NJ 08625</p>																																																		

Key to Tables

Caseload Profile Atlantic July 2003 - September 2003

	Added	Resolved	Clearance		Inventory		Backlog		Active Pending	Backlog/100 Mthly Filings
			number	percent	number	percent	number	percent		
Criminal percent change	A 22 -19%	21 0%	C -1 95%	20 -20%	83%	E 4 -2%	17%	24 -17%	G 51 1%	
Municipal Appeals percent change	16 60%	B 15 88%	-1 94%	D 13 44%	28%	33 136%	72%	F 46 100%	660 73%	

- A

22 -19%

 22 criminal cases were added in July - September 2003. There were 19% less cases added in July - September 2003 than in July - September 2002.
- B

15 88%

 15 municipal appeals cases were disposed in July - September 2003. There were 88% more cases disposed in July - September 2003 than in July - September 2002.
- C

-1 95%

 There was a shortfall of 1 criminal cases in July - September 2003, a -1 clearance (disposed - added). The clearance percentage (disposed/added) was 95% in July - September.
- D

13 44% 28%

 13 municipal appeals were in inventory (less than 3 months old) in September 2003. There were 44% more cases in inventory in September 2003 than in September 2002. 28% of active municipal appeals were in inventory in September 2003.
- E

4 -2% 17%

 4 criminal cases were in backlog (over 4 months old) in September 2003. There were 2% less cases in backlog in September 2003 than in September 2002. 17% of active criminal cases were in backlog in September 2003.
- F

46 100%

 46 municipal appeals were pending in September 2003. There were 100% more cases pending in September 2003 than in September 2002.
- G

51 1%

 There were 51 cases in backlog in September 2003 per every 100 average monthly filings in July 2002 - June 2003. The rate increased 1% in the last year.

Overview of Clearance Percent and Backlog Per 100 Monthly Filings July 2003 - September 2003

Combined Trial Courts

Clearance Percent	
H	104.5%

Backlog Per 100 Monthly Filings	
I	15

- H

104.5%

 Hunterdon had a clearance percent of 104.5% in July - September 2003.
- I

15

 15 of Salem's cases were in backlog in September 2003 per every 100 average monthly filings in July - June 2003.

Municipal Court Reports Summary

This page provides definitions and a key to the reports.

Terminology - Case Type

Criminal: Includes indictable offenses, disorderly persons & petty disorderly persons offenses, and all other non-traffic offenses (including municipal ordinances).

D.W.I.: Includes Driving While Intoxicated charges.

Parking: Includes parking charges.

Traffic: Includes all traffic charges except for D.W.I charges and parking charges.

Terminology - Statistics

Active Pending: Number of active pending charges. Does not include charges with warrants issued.

Added: Charges added includes charges newly added, charges remanded by county prosecutor, charges transferred in from other courts, and charges reinstated.

Backlog #: Number of active pending charges over 60 days old. Does not include charges with warrants issued.

Backlog %: Percentage of active pending charges over 60 days old. Does not include charges with warrants issued.

Backlog/100 Monthly Filings:
Backlog/(Most recent 12 months of filings/12) * 100

Clearance: Disposed - Added.

Clearance Percentage: Disposed/Added*100.

Disposed: Charges disposed includes referrals to county prosecutor, referrals to other courts, Violations Bureau dispositions, guilty pleas, completed trials, dismissals, placements in diversionary programs, charges closed per Rule 7:6-3, and other forms of adjudication.

Inventory: Active pending cases within generally accepted normative case-processing time frames.

Key

Municipal Court Caseload Profile July 2003 - September 2003

	Added	Resolved	Clearance		Inventory		Backlog		Active Pending	Backlog/100 Mthly Filings
			number	percent	number	percent	number	percent		
Atlantic	A		C		D		E		F	
Indictables	2,653	2,602	-51	98%	11	85%	2	15%	13	60
percent change	-8%	-9%			-31%		100%		-24%	91%
D.P. & P.D.P.	B								G	
percent change	5%	4,908	-287	94%	1,306	45%	1,603	55%	2,909	101
		2%			20%		11%		15%	10%

A

2,653
-8%

 2,653 indictable cases were added in July - September 2003
There were 8% less cases added in July - September 2003 than in July - September 2002.

B

4,908
2%

 4,908 D.P. & P.D.P. cases were disposed in July - September 2003.
There were 2% more cases disposed in July - September 2003 than in July - September 2002.

C

-51
98%

 There was a shortfall of 51 indictable cases in July - September 2003, a -51 clearance (disposed - added).
The clearance percentage (disposed/added) was 98% in July - September.

D

1,306
20%
45%

 1,306 D.P. & P.D.P. cases were in inventory (less than 60 days old) in September 2003.
There were 20% more cases in inventory in September 2003 than in September 2002.
45% of active D.P. & P.D.P. cases were in inventory in September 2003.

E

2
100%
15%

 2 indictable cases were in backlog (over 60 days old) in September 2003.
There were 100% more cases in backlog in September 2003 than in September 2002.
15% of active indictable cases were in backlog in September 2003.

F

2,909
15%

 2,909 D.P. & P.D.P. cases were pending in September 2003.
There were 15% more cases pending in September 2003 than in September 2002.

G

60
91%

 There were 60 cases in backlog in September 2003 per every 100 average monthly filings in July 2002 - June 2003. The rate increased 91% in the last year.

Probation Definitions

Adult

Adult Caseloads

Adult Caseload totals include only clients assigned to a probation officer as of the last day of the reporting month. Adult clients with bench warrants older than 60 days are excluded from the total.

Non-Specialized includes clients with Supervision Indicators of '00' (Pending), '11' (Intake), '12' (General Supervision), and '19' (Special Probation).

Specialized includes Intake clients (new clients added to probation supervision during the reporting month) and Supervision Indicators of '13' (Sex Offender), '14' (Domestic Violence), '15' (Mental Health), and '16' (Drug Court).

Average Caseload is calculated as clients per all probation officers

Adult Caseload

Adult Clients Added from Superior Court includes all new clients added to probation supervision since the beginning of the current Court Year.

Adult Clients Added from Municipal Court includes all new clients added to probation supervision since the beginning of the current Court Year.

Adult Clients Discharged from probation includes all clients discharged from probation since the beginning of the current Court Year.

Adult Client Outcomes

Percent Employed includes all active adult supervision clients and clients discharged from supervision during the reporting month that are not unemployed or on public assistance. Clients missing the employment value are counted as unemployed. Employment status is verified quarterly.

Percent Paid or Paying includes all active adult supervision clients and clients discharged from supervision during the reporting month that have made a payment toward their financial obligation for the reporting month.

Percent Completed or Performing Community Service includes all active adult supervision clients and clients discharged from supervision during the reporting month that have completed or performed community service toward their community service obligation for the reporting month

Percent of Adult Clients That Met OBS Standards

Percentage of Adult Supervision Clients' Dispositions Past Term End Date presents the percentage of active adult clients' dispositions that have passed their scheduled term end date by at least 30 days. The past term percentage is calculated for the reporting month. The standard is 3%.

Home Inspections within 120 Days presents the percentage of clients whose supervising officer has completed a home inspection of their residence during the first 120 days of their probation term. The standard is 75%.

Home Visits completed during the Intake Period presents the percentage of clients whose supervising officer has completed a home visit of their residence during the first 30 days of their probation term. The standard is 75%.

Client Contacts during the Intake Period presents the percentage of clients whose supervising officer has completed a total of four of the following client contacts - home visit and/or home inspection, office, field, school, family visits or a telephone call during the first 30 days of the client's probation term. The standard is 75%.

Case Plans Completed during the Intake Period presents the percentage of clients whose supervising officer has completed a Case Plan during the first 30 days of the client's probation term. The standard is 85%.

Supervisor Case Reviews Completed during the Intake Period presents the percentage of clients whose supervising officer's supervisor has reviewed the officer's case plan or the client's case materials during the first 30 days of the client's probation term. The standard is 85%

Collections Only / Community Service Only

CSAC Clients

CSAC Caseloads - CSAC Clients includes clients with Supervision Indicators of '17', '36' (Adult & Juvenile Community Service Only) and '18', '37' (Adult & Juvenile Collections Only). CSAC Caseload totals include only clients assigned to a probation officer on the last day of the reporting month. CSAC clients with bench warrants older than 60 days are excluded from the client total

CSAC Client Outcomes

Percent Paid or Paying includes all active adult and juvenile collections only clients and clients discharged from supervision during the reporting month that have made a payment toward their financial obligation for the reporting month. Clients assigned to an Uncollectible caseload or clients with bench warrants older than 60 days are excluded from the report.

Percent Completed or Performing Community Service includes all active adult and juvenile community service only clients and clients discharged from supervision during the reporting month that have completed or performed community service toward their community service obligation for the reporting month. Clients with bench warrants older than 60 days are excluded from the report.

Juvenile

Juvenile Caseloads

Juvenile Caseload totals include only clients assigned to a probation officer as of the last day of the reporting month. Juvenile clients with bench warrants older than 60 days are excluded from the total

Juvenile Clients Non-Specialized includes clients with Supervision Indicators of '00' (Pending), '31' (Intake), and '32' (General Supervision).

Juvenile Clients Specialized includes Intake clients (new clients added to probation supervision during the reporting month) and Supervision Indicators of '33' (Sexually Abusive Behaviors), '34' (Mental Health), and '35' (Drug Court).

Average Caseload is calculated as clients per all probation officers

Juvenile Caseload

Juvenile Clients Added includes all new clients added to probation supervision since the beginning of the current Court Year.

Juvenile Clients Discharged from probation includes all clients discharged from probation since the beginning of the current Court Year.

Juvenile Client Outcomes

Percent Paid or Paying includes all active juvenile supervision clients and clients discharged from supervision during the reporting month that have made a payment toward their financial obligation for the reporting month.

Percent Completed or Performing Community Service includes all active juvenile supervision clients and clients discharged from supervision during the reporting month that have completed or performed community service toward their community service obligation for the reporting month.

Percent of Juvenile Clients That Met OBS Standards

Percentage of Juvenile Supervision Clients' Dispositions Past Term End Date presents the percentage of active juvenile clients' dispositions that have passed their scheduled term end date by at least 30 days. The past term percentage is calculated for the reporting month. The standard is 3%.

Home Inspections within 120 Days presents the percentage of clients whose supervising officer has completed a home inspection of their residence during the first 120 days of their probation term. The standard is 85%.

Home Visits completed during the Intake Period presents the percentage of clients whose supervising officer has completed a home visit of their residence during the first 30 days of their probation term. The standard is 85%.

Client Contacts during the Intake Period presents the percentage of clients whose supervising officer has completed a total of four of the following client contacts - home visit and/or home inspection, office, field, school, family visits or a telephone call during the first 30 days of the client's probation term. The standard is 85%.

Case Plans Completed during the Intake Period presents the percentage of clients whose supervising officer has completed a Case Plan during the first 30 days of the client's probation term. The standard is 85%.

Supervisor Case Reviews Completed during the Intake Period presents the percentage of clients whose supervising officer's supervisor has reviewed the officer's case plan or the client's case materials during the first 30 days of the client's probation term. The standard is 85%

Case Plans Completed during the Initial Period presents the percentage of clients whose supervising officer has reviewed the client's case plan during the Initial Phase of the client's probation term. For juvenile clients, the Initial Phase is four months long, beginning the 31st day of the client's supervision term and ending on the 150th day of the term. The standard is 85%.

Child Support Enforcement

Active Caseload presents open cases where support has been ordered as of the end of the month.

Percent Current Obligations Collected presents the proportion of ordered, current support dollars collected, excluding obligations and payments for arrears. The standard is 70%.

Dollars Collected presented as dollars collected for child support and alimony, including current support and arrears payments.

**Overview of Clearance Percent and Backlog Per 100 Monthly Filings
July 2014 - June 2015**

Combined Trial Courts (Non MCL)				Criminal				Municipal Appeals				Post-Conviction Relief			
Clearance Percent		Backlog Per 100 Monthly Filings		Clearance Percent		Backlog Per 100 Monthly Filings		Clearance Percent		Backlog Per 100 Monthly Filings		Clearance Percent		Backlog Per 100 Monthly Filings	
Hunterdon	104.3%	Salem	13	Gloucester	111.1%	Salem	80	Cumberland	176.9%	Hunterdon	0	Sussex	300.0%	Burlington	0
Salem	102.5%	Burlington	16	Hunterdon	109.1%	Hunterdon	84	Sussex	144.0%	Salem	0	Hunterdon	180.0%	Cape May	0
Gloucester	102.4%	Hudson	21	Morris	109.0%	Burlington	90	Salem	142.9%	Sussex	0	Somerset	177.8%	Salem	0
Cumberland	102.0%	Camden	21	Salem	108.0%	Atlantic	110	Warren	141.7%	Union	35	Warren	150.0%	Hudson	35
Bergen	101.9%	Cumberland	26	Passaic	106.6%	Camden	140	Mercer	135.3%	Burlington	53	Burlington	136.4%	Atlantic	100
Morris	101.7%	Gloucester	27	Hudson	106.1%	Bergen	142	Ocean	132.1%	Passaic	72	Cape May	128.6%	Cumberland	126
Hudson	101.7%	Bergen	28	Ocean	105.3%	Monmouth	161	Passaic	128.0%	Morris	102	Atlantic	125.0%	Camden	152
Ocean	101.7%	Warren	29	Essex	101.8%	Hudson	172	Gloucester	127.6%	Camden	113	Morris	116.7%	Monmouth	156
Essex	101.7%	Atlantic	30	Union	101.5%	Morris	177	Union	120.6%	Essex	138	Mercer	115.8%	Essex	160
Monmouth	101.6%	Passaic	31	Somerset	101.1%	Sussex	177	Hudson	118.8%	Cape May	146	Union	113.2%	Union	176
Passaic	101.4%	Sussex	34	Mercer	100.6%	Warren	199	Middlesex	117.6%	Atlantic	150	Camden	107.9%	Bergen	196
Somerset	101.3%	Middlesex	34	Cumberland	98.4%	Cape May	202	Atlantic	117.5%	Hudson	150	Cumberland	105.3%	Morris	200
Cape May	101.2%	Union	35	Monmouth	98.1%	Cumberland	216	Morris	110.2%	Gloucester	166	Monmouth	98.1%	Middlesex	268
Sussex	101.2%	Hunterdon	35	Bergen	96.5%	Ocean	241	Essex	109.6%	Monmouth	175	Bergen	94.5%	Gloucester	277
Camden	101.1%	Essex	36	Atlantic	94.8%	Gloucester	276	Monmouth	105.6%	Middlesex	212	Gloucester	92.3%	Ocean	400
Union	101.1%	Somerset	37	Burlington	94.3%	Middlesex	285	Bergen	100.0%	Ocean	214	Essex	83.3%	Somerset	400
Middlesex	101.1%	Ocean	41	Cape May	93.7%	Union	306	Hunterdon	100.0%	Bergen	274	Hudson	82.4%	Mercer	474
Burlington	100.6%	Cape May	42	Camden	92.3%	Passaic	311	Somerset	96.8%	Somerset	348	Passaic	82.0%	Passaic	480
Mercer	100.5%	Morris	43	Middlesex	91.4%	Mercer	358	Camden	96.2%	Cumberland	369	Middlesex	81.6%	Hunterdon	720
Atlantic	100.3%	Mercer	44	Sussex	89.2%	Somerset	380	Burlington	91.1%	Warren	400	Ocean	63.9%	Sussex	1,200
Warren	98.9%	Monmouth	46	Warren	87.7%	Essex	409	Cape May	82.9%	Mercer	424	Salem	60.0%	Warren	2,100
State	101.3%	State	32	State	99.6%	State	224	State	112.5%	State	161	State	98.2%	State	215
Including MCL		Including MCL													
Atlantic	137.3%	Atlantic	170												
Bergen	87.3%	Bergen	97												
Middlesex	95.5%	Middlesex	104												
State	101.3%	State	49												

Note: Some of Atlantic's civil Multcounty Litigation (MCL) cases were transferred in November 2014 to Bergen and Middlesex:
Atlantic to Bergen = 8,935 cases; Atlantic to Middlesex = 4,070 cases.

**Overview of Clearance Percent and Backlog Per 100 Monthly Filings
July 2014 - June 2015**

General Equity

Civil Non Multicounty Litigation

Special Civil

Probate

		Backlog Per 100	
Clearance Percent		Monthly Filings	
Sussex	149.4%	Warren	15
Hunterdon	135.4%	Bergen	38
Somerset	129.5%	Camden	43
Warren	124.1%	Burlington	44
Union	114.1%	Monmouth	60
Monmouth	110.4%	Essex	76
Essex	108.7%	Morris	77
Morris	104.9%	Somerset	80
Hudson	103.9%	Hudson	92
Atlantic	102.2%	Atlantic	92
Bergen	102.1%	Ocean	99
Cape May	102.0%	Middlesex	100
Gloucester	100.5%	Hunterdon	102
Burlington	97.4%	Gloucester	113
Mercer	97.0%	Cumberland	119
Ocean	96.3%	Sussex	121
Camden	95.4%	Mercer	124
Passaic	93.9%	Union	135
Middlesex	93.0%	Passaic	142
Cumberland	92.1%	Cape May	152
Salem	76.6%	Salem	153
State	103.9%	State	85

		Backlog Per 100	
Clearance Percent		Monthly Filings	
Hunterdon	108.0%	Salem	101
Monmouth	107.1%	Passaic	105
Hudson	106.2%	Burlington	106
Camden	105.8%	Somerset	117
Morris	104.7%	Hudson	124
Passaic	104.4%	Camden	129
Somerset	103.9%	Bergen	131
Cumberland	103.8%	Gloucester	139
Ocean	103.4%	Sussex	151
Gloucester	102.9%	Middlesex	156
Essex	102.6%	Warren	159
Bergen	102.4%	Cape May	159
Middlesex	102.1%	Ocean	165
Union	100.5%	Atlantic	168
Warren	100.2%	Hunterdon	180
Atlantic	98.8%	Union	183
Cape May	98.1%	Morris	190
Mercer	97.8%	Essex	196
Burlington	96.2%	Cumberland	204
Sussex	95.9%	Mercer	212
Salem	95.2%	Monmouth	283
State	102.8%	State	163

		Backlog Per 100	
Clearance Percent		Monthly Filings	
Hunterdon	104.7%	Burlington	0
Cape May	104.2%	Morris	0
Cumberland	102.5%	Somerset	0
Middlesex	102.4%	Sussex	0
Bergen	102.4%	Warren	0
Morris	102.2%	Camden	0
Passaic	102.0%	Mercer	0
Mercer	101.7%	Middlesex	0
Camden	101.4%	Bergen	0
Ocean	101.4%	Cumberland	0
Salem	101.2%	Hudson	0
Sussex	101.1%	Union	0
Hudson	101.0%	Salem	0
Union	100.9%	Hunterdon	0
Burlington	100.8%	Atlantic	0
Somerset	100.6%	Gloucester	1
Gloucester	100.6%	Passaic	1
Atlantic	100.6%	Ocean	1
Essex	100.1%	Essex	1
Warren	99.7%	Monmouth	1
Monmouth	99.7%	Cape May	2
State	101.2%	State	1

		Backlog Per 100	
Clearance Percent		Monthly Filings	
Camden	115.0%	Hudson	0
Essex	112.2%	Salem	0
Hudson	109.0%	Warren	0
Cape May	108.1%	Atlantic	4
Hunterdon	107.4%	Essex	6
Union	105.4%	Burlington	6
Burlington	105.0%	Bergen	7
Monmouth	100.4%	Camden	8
Salem	100.0%	Union	13
Somerset	97.0%	Ocean	13
Gloucester	97.0%	Mercer	15
Sussex	96.1%	Morris	18
Bergen	96.1%	Middlesex	20
Ocean	96.0%	Passaic	21
Cumberland	90.9%	Cumberland	26
Middlesex	90.5%	Monmouth	29
Warren	90.2%	Somerset	35
Atlantic	90.0%	Cape May	61
Passaic	89.6%	Sussex	75
Morris	82.0%	Gloucester	79
Mercer	79.3%	Hunterdon	80
State	98.4%	State	18

Including MCL		Including MCL	
Atlantic	366.0%	Atlantic	1,120
Bergen	49.8%	Bergen	320
Middlesex	70.9%	Middlesex	502
State	101.9%	State	297

3

Note: Some of Atlantic's Civil Multicounty Litigation (MCL) cases were transferred in November 2014 to Bergen and Middlesex: Atlantic to Bergen = 8,935 cases; Atlantic to Middlesex = 4,070 cases.

**Overview of Clearance Percent and Backlog Per 100 Monthly Filings
July 2014 - June 2015**

Dissolution				Delinquency				Non-Dissolution				Domestic Violence			
Clearance Percent		Backlog Per 100 Monthly Filings		Clearance Percent		Backlog Per 100 Monthly Filings		Clearance Percent		Backlog Per 100 Monthly Filings		Clearance Percent		Backlog Per 100 Monthly Filings	
Essex	104.0%	Salem	4	Union	110.3%	Gloucester	0	Gloucester	105.5%	Burlington	0	Sussex	101.2%	Atlantic	0
Cape May	103.2%	Gloucester	7	Warren	104.8%	Salem	0	Atlantic	105.2%	Hunterdon	0	Salem	101.1%	Cape May	0
Bergen	102.5%	Hudson	8	Atlantic	104.7%	Union	0	Cumberland	104.4%	Essex	0	Middlesex	101.0%	Cumberland	0
Hunterdon	102.2%	Camden	9	Salem	103.6%	Passaic	1	Essex	104.2%	Middlesex	0	Monmouth	100.7%	Gloucester	0
Hudson	102.1%	Middlesex	10	Camden	103.2%	Hudson	1	Salem	103.5%	Salem	0	Essex	100.6%	Hunterdon	0
Monmouth	101.8%	Atlantic	12	Sussex	103.0%	Burlington	1	Monmouth	103.3%	Ocean	1	Mercer	100.5%	Mercer	0
Burlington	101.7%	Bergen	12	Ocean	103.0%	Mercer	2	Ocean	102.6%	Warren	1	Union	100.4%	Ocean	0
Gloucester	101.7%	Cumberland	15	Gloucester	103.0%	Ocean	2	Burlington	102.5%	Mercer	1	Cape May	100.3%	Passaic	0
Union	101.7%	Cape May	19	Cape May	102.6%	Cape May	2	Cape May	102.5%	Bergen	1	Hudson	100.3%	Salem	0
Sussex	101.3%	Mercer	19	Monmouth	102.5%	Camden	3	Bergen	102.2%	Passaic	1	Hunterdon	100.3%	Sussex	0
Salem	101.3%	Union	20	Essex	100.8%	Essex	3	Somerset	102.0%	Atlantic	1	Gloucester	100.1%	Warren	0
Middlesex	100.7%	Monmouth	22	Cumberland	100.7%	Monmouth	4	Camden	101.9%	Cape May	1	Passaic	100.1%	Union	0
Somerset	100.4%	Burlington	23	Bergen	100.3%	Middlesex	4	Morris	101.8%	Camden	1	Burlington	100.0%	Burlington	0
Warren	100.1%	Warren	25	Middlesex	100.1%	Bergen	4	Mercer	101.4%	Cumberland	1	Atlantic	99.9%	Camden	1
Ocean	99.5%	Essex	39	Passaic	99.6%	Sussex	4	Hudson	101.3%	Union	1	Somerset	99.8%	Essex	1
Morris	98.2%	Hunterdon	40	Somerset	99.3%	Warren	4	Sussex	100.7%	Gloucester	2	Camden	99.4%	Middlesex	2
Camden	97.6%	Passaic	42	Burlington	99.1%	Somerset	6	Warren	100.3%	Hudson	2	Cumberland	99.3%	Hudson	3
Passaic	97.2%	Ocean	44	Hunterdon	98.0%	Cumberland	14	Passaic	100.1%	Somerset	3	Ocean	99.1%	Somerset	3
Cumberland	97.1%	Somerset	51	Morris	97.9%	Atlantic	14	Union	99.8%	Monmouth	3	Bergen	99.1%	Bergen	3
Atlantic	97.1%	Morris	66	Mercer	97.1%	Hunterdon	16	Middlesex	99.5%	Morris	4	Morris	98.8%	Monmouth	3
Mercer	96.5%	Sussex	76	Hudson	95.8%	Morris	16	Hunterdon	97.0%	Sussex	5	Warren	98.2%	Morris	4
State	100.6%	State	25	State	101.2%	State	4	State	102.3%	State	1	State	100.0%	State	1

**Overview of Clearance Percent and Backlog Per 100 Monthly Filings
July 2014 - June 2015**

Abuse/Neglect				Adoption		Child Placement Review				Juvenile/Family Crisis Petitions					
		Backlog Per 100						Backlog Per 100				Backlog Per 100			
Clearance Percent		Monthly Filings		Clearance Percent		Pending (number of cases)		Clearance Percent		Monthly Filings		Clearance Percent		Monthly Filings	
Hunterdon	135.9%	Atlantic	0	Monmouth	107.6%	Salem	1	Sussex	148.6%	Atlantic	0	Gloucester	117.6%	Atlantic	0
Sussex	121.9%	Bergen	0	Passaic	105.2%	Hunterdon	4	Essex	123.6%	Bergen	0	Cumberland	114.3%	Burlington	0
Essex	121.2%	Camden	0	Mercer	104.2%	Warren	4	Middlesex	119.2%	Burlington	0	Ocean	110.0%	Camden	0
Somerset	120.8%	Cape May	0	Salem	103.8%	Sussex	5	Salem	118.8%	Camden	0	Salem	109.1%	Cape May	0
Monmouth	116.4%	Essex	0	Union	103.7%	Passaic	7	Monmouth	117.6%	Cape May	0	Atlantic	100.0%	Cumberland	0
Middlesex	108.8%	Hunterdon	0	Bergen	101.6%	Cape May	9	Warren	116.4%	Cumberland	0	Bergen	100.0%	Essex	0
Bergen	107.9%	Salem	0	Sussex	100.0%	Mercer	9	Union	113.2%	Essex	0	Camden	100.0%	Gloucester	0
Camden	107.8%	Somerset	0	Ocean	99.5%	Ocean	12	Bergen	113.2%	Gloucester	0	Cape May	100.0%	Hudson	0
Morris	102.9%	Middlesex	5	Cape May	98.1%	Union	12	Morris	112.0%	Hunterdon	0	Essex	100.0%	Hunterdon	0
Salem	101.4%	Burlington	6	Burlington	97.8%	Bergen	15	Burlington	108.4%	Middlesex	0	Middlesex	100.0%	Mercer	0
Gloucester	101.3%	Passaic	6	Middlesex	96.7%	Gloucester	15	Ocean	107.2%	Ocean	0	Monmouth	100.0%	Middlesex	0
Burlington	101.0%	Morris	12	Atlantic	95.3%	Burlington	17	Somerset	105.5%	Salem	0	Passaic	100.0%	Monmouth	0
Cumberland	100.6%	Mercer	12	Camden	94.9%	Monmouth	19	Cumberland	105.1%	Somerset	0	Sussex	100.0%	Morris	0
Mercer	100.5%	Ocean	19	Gloucester	94.2%	Atlantic	20	Camden	102.7%	Union	0	Union	100.0%	Ocean	0
Hudson	97.8%	Cumberland	21	Essex	94.2%	Middlesex	21	Hudson	101.8%	Warren	0	Burlington	96.3%	Passaic	0
Passaic	96.8%	Gloucester	27	Warren	90.3%	Cumberland	22	Mercer	101.3%	Hudson	3	Mercer	93.3%	Salem	0
Ocean	92.2%	Hudson	39	Hudson	89.8%	Somerset	22	Hunterdon	97.1%	Passaic	5	Hudson	90.9%	Somerset	0
Warren	88.5%	Sussex	56	Cumberland	89.2%	Hudson	36	Atlantic	92.5%	Mercer	10	Warren	88.9%	Sussex	0
Atlantic	88.4%	Union	66	Hunterdon	87.0%	Camden	53	Cape May	87.5%	Morris	14	Morris	87.5%	Union	0
Cape May	85.7%	Monmouth	155	Somerset	74.6%	Morris	70	Passaic	86.7%	Monmouth	35	Somerset	83.3%	Warren	0
Union	84.6%	Warren	188	Morris	58.3%	Essex	131	Gloucester	75.4%	Sussex	65	Hunterdon	75.0%	Bergen	21
State	103.0%	State	23	State	95.8%	State	504	State	105.5%	State	4	State	99.2%	State	3

Note: In CPR, the backlog goal of 12 months to completion of a permanency hearing was modified in Feb. 2006 to 12 months to completion of a permanency hearing and the signing of an order. In Kinship, a backlog goal of 6 months was established in December 2005.

**Overview of Clearance Percent and Backlog Per 100 Monthly Filings
July 2014 - June 2015**

Kinship				Termination of Parental Rights				Criminal/Quasi-Criminal/Other							
		Backlog Per 100				Backlog Per 100		Criminal/Quasi-Criminal/Other		Criminal/Quasi-Criminal/Other		Domestic Violence		Weapons &	
Clearance Percent		Monthly Filings		Clearance Percent		Monthly Filings		Total		Total		Contempt		Other	
								Clearance Percent		Backlog Per 100		Backlog Per 100		Backlog Per 100	
										Monthly Filings		Monthly Filings		Monthly Filings	
Cape May	114.3%	Atlantic	0	Monmouth	153.1%	Camden	0	Ocean	110.2%	Burlington	0	Burlington	0	Atlantic	0
Bergen	111.8%	Bergen	0	Cape May	140.6%	Passaic	61	Essex	108.1%	Camden	0	Camden	0	Burlington	0
Hudson	111.4%	Burlington	0	Morris	122.2%	Mercer	98	Sussex	105.2%	Cape May	0	Cape May	0	Camden	0
Mercer	108.3%	Camden	0	Camden	117.6%	Morris	133	Monmouth	105.1%	Cumberland	0	Cumberland	0	Cape May	0
Atlantic	106.5%	Cape May	0	Atlantic	111.5%	Middlesex	141	Somerset	104.6%	Essex	0	Essex	0	Cumberland	0
Cumberland	100.0%	Cumberland	0	Essex	107.2%	Cape May	150	Hudson	104.3%	Gloucester	0	Gloucester	0	Essex	0
Essex	100.0%	Essex	0	Gloucester	98.2%	Hunterdon	150	Passaic	104.1%	Hudson	0	Hudson	0	Gloucester	0
Hunterdon	100.0%	Gloucester	0	Middlesex	98.0%	Essex	151	Salem	104.0%	Hunterdon	0	Hunterdon	0	Hudson	0
Ocean	100.0%	Hudson	0	Burlington	97.2%	Sussex	157	Camden	103.5%	Ocean	0	Ocean	0	Hunterdon	0
Warren	100.0%	Hunterdon	0	Bergen	96.3%	Gloucester	196	Burlington	102.9%	Passaic	0	Passaic	0	Middlesex	0
Gloucester	95.0%	Mercer	0	Union	96.3%	Hudson	211	Bergen	102.8%	Salem	0	Salem	0	Monmouth	0
Monmouth	94.5%	Middlesex	0	Passaic	94.9%	Cumberland	218	Gloucester	102.4%	Middlesex	2	Middlesex	3	Morris	0
Union	92.3%	Morris	0	Cumberland	90.9%	Salem	240	Morris	100.3%	Morris	4	Mercer	5	Ocean	0
Salem	85.7%	Ocean	0	Somerset	87.0%	Monmouth	263	Middlesex	100.3%	Monmouth	6	Morris	6	Passaic	0
Somerset	83.3%	Passaic	0	Mercer	86.9%	Burlington	283	Cape May	96.2%	Sussex	8	Somerset	6	Salem	0
Burlington	76.0%	Salem	0	Hudson	85.1%	Somerset	365	Union	96.0%	Mercer	8	Monmouth	7	Sussex	0
Passaic	75.9%	Somerset	0	Sussex	82.6%	Atlantic	415	Hunterdon	95.1%	Bergen	8	Bergen	7	Warren	0
Camden	74.7%	Sussex	0	Ocean	80.0%	Union	533	Cumberland	94.6%	Somerset	13	Sussex	14	Bergen	10
Middlesex	66.7%	Union	0	Salem	80.0%	Ocean	600	Mercer	93.8%	Atlantic	14	Atlantic	16	Union	15
Morris	62.5%	Warren	0	Hunterdon	75.0%	Warren	600	Atlantic	91.4%	Union	21	Union	22	Mercer	20
Sussex	50.0%	Monmouth	44	Warren	65.0%	Bergen	622	Warren	78.1%	Warren	25	Warren	33	Somerset	28
State	92.8%	State	4	State	100.3%	State	245	State	101.7%	State	4	State	4	State	4

Note: In CPR, the backlog goal of 12 months to completion of a permanency hearing was modified in Feb. 2006 to 12 months to completion of a permanency hearing and the signing of an order.

In Kinship, a backlog goal of 6 months was established in December 2005.

**Monthly Clearance Summary
For the Month of
June 2015**

	Criminal	Municipal Appeals	Post-Conviction Relief	General Equity	Civil	Special Civil	Probate	Dissolution	Delinquency	Non-Dissolution	Domestic Violence	Abuse/Neglect	Adoption	CPR	Juv/Family Crisis	Kinship	Term of Rights	Crim/Quasi-Criminal	Total
Atlantic	37	-6	1	1	34	106	1	31	37	-23	1	-29	0	-11	0	-1	8	-6	181
Bergen	56	-5	-2	57	-77	252	8	263	34	115	28	9	4	11	-1	-4	0	49	797
Burlington	-8	-4	1	2	48	216	4	87	-58	-29	8	2	-7	18	5	-1	-4	14	294
Camden	171	3	-7	18	40	37	5	114	78	74	-8	8	-2	15	1	-7	1	-1	540
Cape May	-37	-3	3	0	0	37	2	27	-23	-12	8	5	2	0	0	0	-2	-11	-4
Cumberland	44	1	-1	11	13	-29	-7	16	25	107	-18	4	-4	3	0	0	2	2	169
Essex	123	4	-2	25	-17	-247	24	191	9	22	-10	-1	-1	14	0	4	26	10	174
Gloucester	66	-3	-1	9	4	-283	-3	20	-4	87	-3	6	4	1	0	0	3	10	-87
Hudson	83	-1	-3	25	21	366	3	-3	-35	27	-22	-31	3	-9	-1	3	0	4	430
Hunterdon	16	0	1	3	8	33	1	19	2	-5	-1	5	0	3	-1	0	0	4	88
Mercer	107	3	-2	10	2	122	-19	41	15	32	15	-3	-1	-9	-1	2	2	6	322
Middlesex	15	-2	-1	42	104	-322	17	131	13	282	-4	-4	-1	16	1	-5	3	10	295
Monmouth	-83	5	0	18	67	127	13	96	62	25	3	6	4	6	0	6	3	14	372
Morris	16	-1	-1	25	76	97	-15	50	11	8	-1	-1	-4	-6	-1	-2	-1	8	258
Ocean	191	3	-4	16	98	309	-16	58	38	26	4	-12	2	-4	1	3	1	48	762
Passaic	174	-5	0	28	110	536	-1	43	2	79	19	7	12	3	0	1	-3	41	1,046
Salem	28	0	0	-4	-7	-7	3	-4	5	3	0	-6	3	5	2	-2	2	1	22
Somerset	37	0	0	12	-8	128	8	39	11	-33	1	7	-3	1	0	1	-2	13	212
Sussex	-25	4	0	18	0	104	-4	7	-1	-2	4	-1	-2	4	0	1	0	-1	106
Union	125	-1	9	36	-89	10	-14	33	16	-140	0	-3	4	-6	3	3	-3	-4	-21
Warren	12	0	0	3	14	88	-2	7	-1	1	-5	-7	-1	3	2	0	3	-17	100
State	1,148	-8	-9	355	441	1,680	8	1,266	236	644	19	-39	12	58	10	2	39	194	6,056

**Caseload Profile
Atlantic
July 2014 - June 2015**

	Added	Resolved	Clearance		Inventory		Backlog		Active Pending	Backlog/100 Mthly Filings
			number	percent	number	percent	number	percent		
Criminal	4,037	3,826	-211	95%	806	69%	370	31%	1,176	110
percent change	8%	0%			38%	69%	-1%	31%	23%	-8%
Municipal Appeals	40	47	7	118%	11	69%	5	31%	16	150
percent change	-32%	-10%			-39%	69%	0%	31%	-30%	48%
Post-Convict. Relief	48	60	12	125%	25	86%	4	14%	29	100
percent change	-29%	-14%			-32%	86%	0%	14%	-29%	42%
Criminal Division - Total	4,125	3,933	-192	95%	842	69%	379	31%	1,221	110
percent change	7%	0%			32%	69%	-1%	31%	20%	-7%
General Equity - Total	312	319	7	102%	139	85%	24	15%	163	92
percent change	10%	44%			-11%	85%	-27%	15%	-14%	-34%
Contested Foreclosure	216	222	6	103%	97	89%	12	11%	109	67
percent change	4%	79%			-19%	89%	-14%	11%	-19%	-18%
Equity (excluding foreclosure)	96	97	1	101%	42	78%	12	22%	54	150
percent change	25%	-1%			17%	78%	-37%	22%	-2%	-49%
Civil - Total	5,376	19,676	14,300	366%	2,747	35%	5,017	65%	7,764	1,120
percent change	-27%	260%			-73%	35%	-58%	65%	-65%	-42%
Civil Track 1	855	834	-21	98%	377	90%	43	10%	420	60
percent change	-23%	-28%			-2%	90%	26%	10%	1%	64%
Civil Track 2	1,957	2,032	75	104%	1,860	86%	301	14%	2,161	185
percent change	-6%	-8%			-3%	86%	-3%	14%	-3%	3%
Civil Track 3	379	289	-90	76%	435	82%	93	18%	528	294
percent change	29%	-16%			29%	82%	3%	18%	24%	-20%
Civil Track 4	2,185	16,521	14,336	756%	75	2%	4,580	98%	4,655	2,515
percent change	-44%	836%			-99%	2%	-60%	98%	-75%	-29%
Special Civil - Total	15,375	15,462	87	101%	1,093	99%	6	1%	1,099	0
percent change	-12%	-11%			-7%	99%	-54%	1%	-7%	-48%
Special Civil - Auto	98	91	-7	93%	13	100%	0	0%	13	0
percent change	88%	75%			160%	100%	-100%	0%	117%	-100%
Special Civil - Contract	7,406	7,574	168	102%	659	99%	5	1%	664	1
percent change	-18%	-16%			-20%	99%	-55%	1%	-20%	-45%
Special Civil - Other	155	141	-14	91%	23	100%	0	0%	23	0
percent change	-15%	-23%			188%	100%		0%	188%	
Special Civil - Small Claims	1,909	1,887	-22	99%	86	100%	0	0%	86	0
percent change	-10%	-12%			34%	100%		0%	34%	
Special Civil - Tenancy	5,807	5,769	-38	99%	312	100%	1	0%	313	0
percent change	-3%	-4%			15%	100%	0%	0%	15%	3%
Probate	280	252	-28	90%	63	98%	1	2%	64	4
percent change	12%	-3%			75%	98%		2%	78%	
Civil Division - Total	21,343	35,709	14,366	167%	4,042	44%	5,048	56%	9,090	284
percent change	-16%	53%			-65%	44%	-58%	56%	-61%	-50%

Civil										
Civil - Multicounty Lit.	2,146	16,484	14,338	768%	38	1%	4,564	99%	4,602	2,552
percent change	-44%	856%			-99%	1%	-60%	99%	-76%	-29%
Civil - Non MCL	3,230	3,192	-38	99%	2,709	86%	453	14%	3,162	168
percent change	-8%	-15%			1%	86%	2%	14%	1%	12%

NOTE: Multicounty Litigation (MCL) cases (formerly "mass tort") are defined as multicounty litigation and/or centrally managed cases.

**Backlog By Month
Atlantic
June 2013 - June 2015**

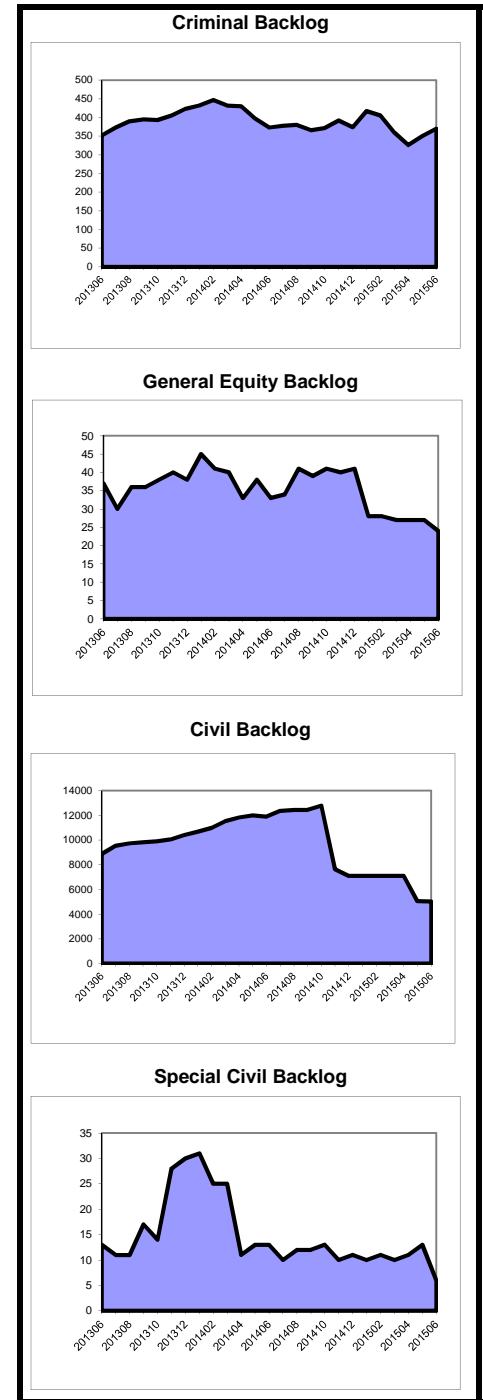

**Caseload Profile
Atlantic
July 2014 - June 2015**

	Added	Resolved	Clearance		Inventory		Backlog		Active Pending	Backlog/100 Mthly Filings
			number	percent	number	percent	number	percent		
Dissolution	2,160	2,097	-63	97%	544	96%	21	4%	565	12
percent change	0%	-2%			11%		91%		12%	91%
Dissolution - New	980	920	-60	94%	408	98%	10	2%	418	12
percent change	-5%	-9%			16%		11%		16%	17%
Dissolution - Reopened	1,180	1,177	-3	100%	136	93%	11	7%	147	11
percent change	5%	4%			-4%		450%		3%	425%
Delinquency	1,370	1,435	65	105%	64	80%	16	20%	80	14
percent change	-9%	-4%			-52%		45%		-44%	61%
Delinquency - New	1,297	1,354	57	104%	62	79%	16	21%	78	15
percent change	-9%	-4%			-50%		45%		-42%	60%
Delinquency - Reopened	73	81	8	111%	2	100%	0	0%	2	0
percent change	-18%	-5%			-75%				-75%	
Non-Dissolution	6,837	7,193	356	105%	362	99%	5	1%	367	1
percent change	-16%	-12%			-51%		67%		-50%	99%
Non-Dissolution - New	1,670	1,674	4	100%	132	99%	1	1%	133	1
percent change	-3%	-7%			-6%		0%		-6%	4%
Non-Dissolution - Reopened	5,167	5,519	352	107%	230	98%	4	2%	234	1
percent change	-20%	-13%			-61%		100%		-61%	149%
Domestic Violence	1,721	1,719	-2	100%	52	100%	0	0%	52	0
percent change	-1%	-1%			8%				8%	
Domestic Violence - New	1,358	1,356	-2	100%	45	100%	0	0%	45	0
percent change	-2%	-1%			10%				10%	
Domestic Vio - Reopened	363	363	0	100%	7	100%	0	0%	7	0
percent change	2%	-1%			0%				0%	
Abuse/Neglect	329	291	-38	88%	373	100%	0	0%	373	0
percent change	21%	-16%			11%				11%	
Adoption	64	61	-3	95%	20	100%	0	0%	20	0
percent change	5%	17%			18%				18%	
CPR	358	331	-27	92%	442	100%	0	0%	442	0
percent change	18%	-1%			7%				7%	
Juv/Fam Crisis Petition	15	15	0	100%	1	100%	0	0%	1	0
percent change	-46%	-48%			0%				0%	
Kinship	31	33	2	106%	3	100%	0	0%	3	0
percent change	121%	120%			-40%				-40%	
Term of Parental Rights	52	58	6	112%	24	57%	18	43%	42	415
percent change	-5%	9%			33%		-33%		-7%	-29%
Criminal/Quasi-Criminal	336	307	-29	91%	51	93%	4	7%	55	14
percent change	8%	-6%			122%		100%		120%	85%
Crim/Q-C - DV Contempt	292	248	-44	85%	45	92%	4	8%	49	16
percent change	14%	-2%			125%				145%	
Crim/Q-C - Weapons & Other	44	59	15	134%	6	100%	0	0%	6	0
percent change	-19%	-19%			100%		-100%		20%	-100%
Family Division - Total	13,273	13,540	267	102%	1,936	97%	64	3%	2,000	6
percent change	-9%	-8%			-13%		19%		-12%	31%
Total Combined Trial	38,741	53,182	14,441	137%	6,820	55%	5,491	45%	12,311	170
percent change	-11%	27%			-53%		-56%		-54%	-50%
Total Non MCL	36,595	36,698	103	100%	6,782	88%	927	12%	7,709	30
percent change	-8%	-9%			-2%		0%		-1%	9%

**Backlog By Month
Atlantic
June 2013 - June 2015**

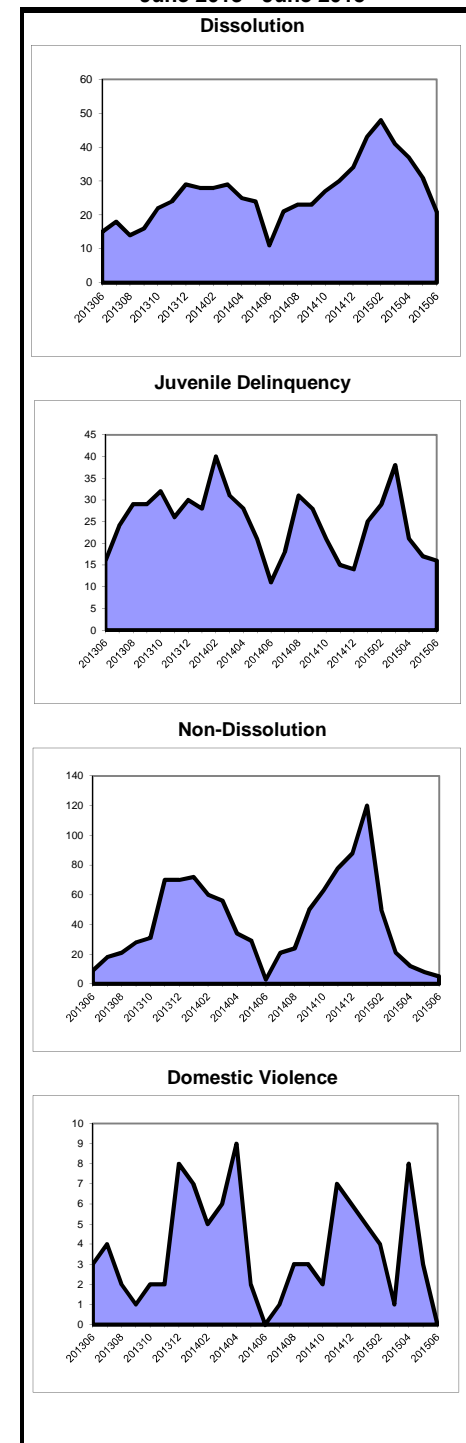

**Caseload Profile
Bergen
July 2014 - June 2015**

			Clearance		Inventory		Backlog		Active	Backlog/100
	Added	Resolved	number	percent	number	percent	number	percent	Pending	Mthly Filings
Criminal	2,579	2,490	-89	97%	510	63%	305	37%	815	142
percent change	10%	3%			-11%		71%		9%	56%
Municipal Appeals	57	57	0	100%	20	61%	13	39%	33	274
percent change	-48%	-36%			-17%		44%		0%	176%
Post-Convict. Relief	55	52	-3	95%	37	80%	9	20%	46	196
percent change	2%	8%			9%		13%		10%	10%
Criminal Division - Total	2,691	2,599	-92	97%	567	63%	327	37%	894	146
percent change	7%	1%			-10%		68%		8%	57%
General Equity - Total	1,081	1,104	23	102%	437	93%	34	7%	471	38
percent change	7%	23%			-2%		-29%		-5%	-34%
Contested Foreclosure	691	724	33	105%	267	91%	26	9%	293	45
percent change	6%	37%			-12%		4%		-11%	-2%
Equity (excluding foreclosure)	390	380	-10	97%	170	96%	8	4%	178	25
percent change	8%	2%			19%		-65%		7%	-68%
Civil - Total	21,094	10,500	-10,594	50%	16,968	75%	5,620	25%	22,588	320
percent change	70%	7%			65%		246%		89%	103%
Track 1	2,451	2,626	175	107%	855	99%	9	1%	864	4
percent change	-14%	-7%			-19%		-44%		-19%	-34%
Track 2	5,977	6,011	34	101%	5,328	86%	861	14%	6,189	173
percent change	-3%	3%			-3%		26%		0%	30%
Track 3	496	470	-26	95%	632	87%	95	13%	727	230
percent change	2%	-14%			15%		-2%		12%	-4%
Track 4	12,170	1,393	-10,777	11%	10,153	69%	4,655	31%	14,808	459
percent change	324%	132%			218%		462%		268%	33%
Special Civil - Total	32,472	33,246	774	102%	2,244	100%	8	0%	2,252	0
percent change	-14%	-13%			-19%		-38%		-19%	-29%
Auto	271	287	16	106%	23	92%	2	8%	25	9
percent change	-4%	-2%			-30%		0%		-29%	4%
Contract	18,930	19,601	671	104%	1,926	100%	4	0%	1,930	0
percent change	-17%	-15%			-21%		-50%		-21%	-40%
Other	435	459	24	106%	59	97%	2	3%	61	6
percent change	-15%	-11%			-14%		-33%		-15%	-22%
Small Claims	2,967	2,991	24	101%	30	100%	0	0%	30	0
percent change	-8%	-8%			11%				11%	
Tenancy	9,869	9,908	39	100%	206	100%	0	0%	206	0
percent change	-9%	-9%			4%				4%	
Probate	508	488	-20	96%	138	98%	3	2%	141	7
percent change	-11%	-14%			19%		-57%		15%	-52%
Civil Division - Total	55,155	45,338	-9,817	82%	19,787	78%	5,665	22%	25,452	123
percent change	7%	-8%			45%		235%		66%	213%

Civil										
Civil - Multicounty Lit.	12,047	1,234	-10,813	10%	10,039	68%	4,632	32%	14,671	461
percent change	346%	165%			229%		470%		280%	28%
Civil - Non MCL	9,047	9,266	219	102%	6,929	88%	988	12%	7,917	131
percent change	-7%	-1%			-5%		22%		-2%	31%

NOTE: Multicounty Litigation (MCL) cases (formerly "mass tort") are defined as multicounty litigation and/or centrally managed cases.

**Backlog By Month
Bergen
June 2013 - June 2015**

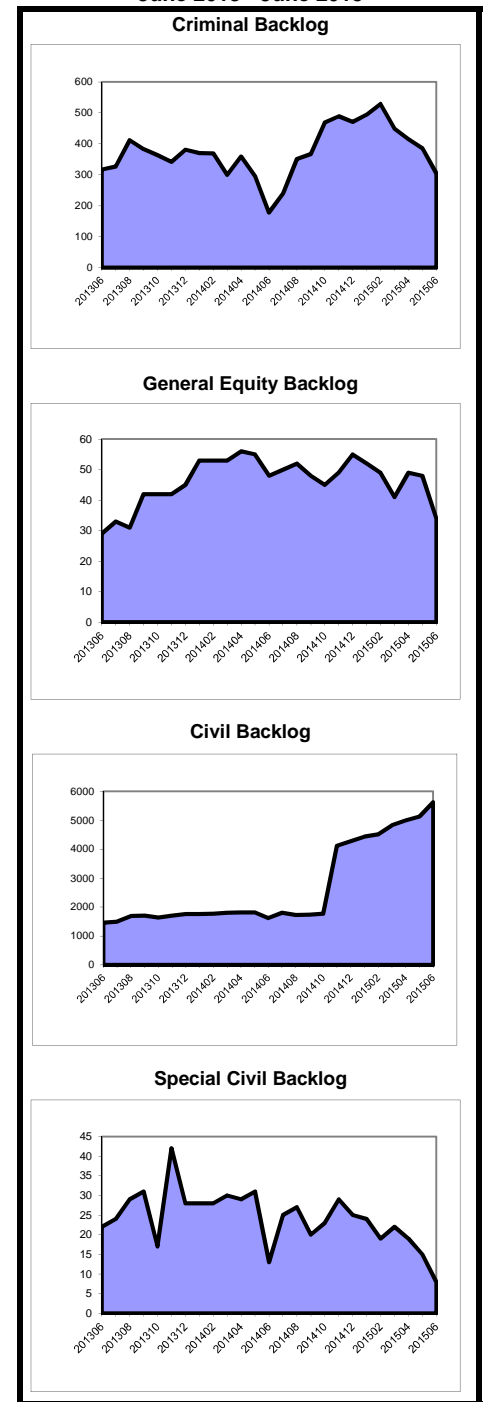

**Caseload Profile
Bergen
July 2014 - June 2015**

	Added	Resolved	Clearance		Inventory		Backlog		Active Pending	Backlog/100 Mthly Filings
			number	percent	number	percent	number	percent		
Dissolution	6,457	6,616	159	102%	1,384	96%	64	4%	1,448	12
percent change	-7%	-6%			-7%		-47%		-10%	-43%
New	2,788	2,938	150	105%	1,164	96%	50	4%	1,214	22
percent change	-4%	0%			-8%		-46%		-10%	-44%
Reopened	3,669	3,678	9	100%	220	94%	14	6%	234	5
percent change	-9%	-10%			0%		-52%		-6%	-47%
Delinquency	1,788	1,793	5	100%	47	89%	6	11%	53	4
percent change	-1%	-1%			-10%		50%		-5%	52%
New	1,685	1,689	4	100%	46	88%	6	12%	52	4
percent change	-3%	-4%			-8%		50%		-4%	55%
Reopened	103	104	1	101%	1	100%	0	0%	1	0
percent change	58%	68%			-50%				-50%	
Non-Dissolution	5,117	5,232	115	102%	104	97%	3	3%	107	1
percent change	-20%	-18%			-49%		-84%		-52%	-80%
New	933	959	26	103%	51	98%	1	2%	52	1
percent change	-6%	-2%			-28%		-86%		-33%	-85%
Reopened	4,184	4,273	89	102%	53	96%	2	4%	55	1
percent change	-22%	-21%			-60%		-83%		-62%	-79%
Domestic Violence	2,991	2,963	-28	99%	100	93%	8	7%	108	3
percent change	-3%	-4%			39%		33%		38%	37%
New	2,379	2,344	-35	99%	92	95%	5	5%	97	3
percent change	4%	1%			64%		25%		62%	20%
Reopened	612	619	7	101%	8	73%	3	27%	11	6
percent change	-22%	-21%			-50%		50%		-39%	93%
Abuse/Neglect	266	287	21	108%	318	100%	0	0%	318	0
percent change	-9%	-6%			-6%		-100%		-6%	-100%
Adoption	123	125	2	102%	15	100%			15	
percent change	-13%	-23%			-12%				-12%	
CPR	197	223	26	113%	367	100%	0	0%	367	0
percent change	-15%	-3%			-7%				-7%	
Juv/Fam Crisis Petition	57	57	0	100%	3	75%	1	25%	4	21
percent change	-17%	-12%			-25%				0%	
Kinship	17	19	2	112%	4	100%	0	0%	4	0
percent change	-6%	46%			-33%				-33%	
Term of Parental Rights	54	52	-2	96%	19	40%	28	60%	47	622
percent change	-2%	16%			-24%		40%		4%	43%
Criminal/Quasi-Criminal	457	470	13	103%	39	93%	3	7%	42	8
percent change	-3%	-5%			-26%		200%		-22%	211%
Crim/Q-C - DV Contempt	340	343	3	101%	29	94%	2	6%	31	7
percent change	0%	-1%			-34%				-30%	
Crim/Q-C - Weapons & Other	117	127	10	109%	10	91%	1	9%	11	10
percent change	-11%	-14%			11%		0%		10%	13%
Family Division - Total	17,524	17,837	313	102%	2,400	96%	113	4%	2,513	8
percent change	-10%	-9%			-9%		-34%		-11%	-27%
Total Combined Trial	75,370	65,774	-9,596	87%	22,754	79%	6,105	21%	28,859	97
percent change	2%	-8%			34%		197%		52%	190%
Total Non MCL	63,323	64,540	1,217	102%	12,715	90%	1,473	10%	14,188	28
percent change	-11%	-9%			-8%		18%		-6%	32%

**Backlog By Month
Bergen
June 2013 - June 2015**

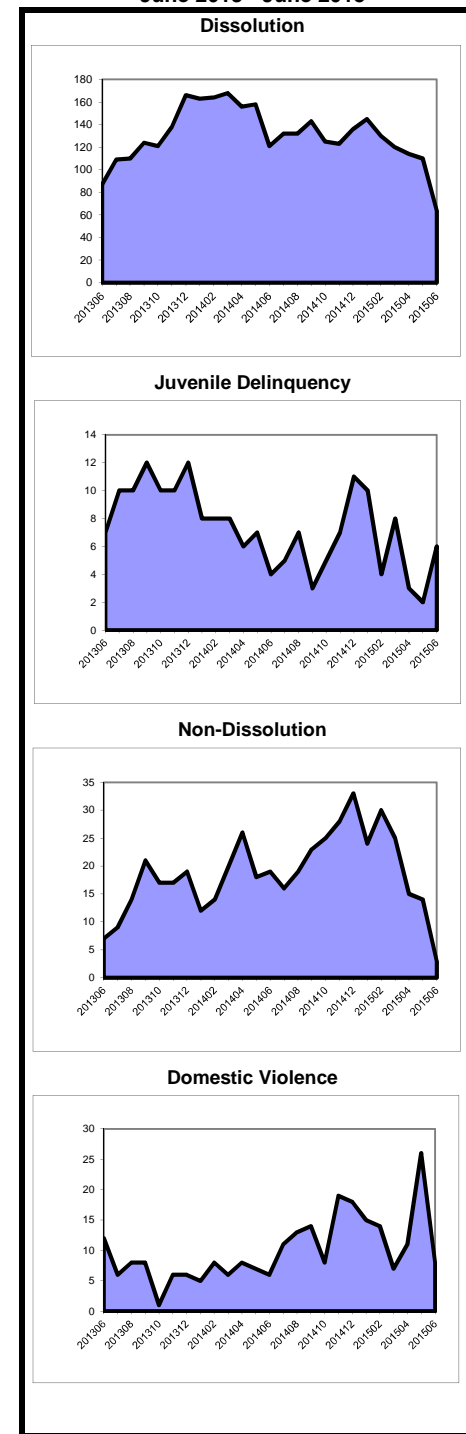

**Caseload Profile
Burlington
July 2014 - June 2015**

	Added	Resolved	Clearance		Inventory		Backlog		Active Pending	Backlog/100 Mthly Filings
			number	percent	number	percent	number	percent		
Criminal	1,717	1,619	-98	94%	403	76%	129	24%	532	90
percent change	-13%	-23%			33%		5%		25%	21%
Municipal Appeals	45	41	-4	91%	10	83%	2	17%	12	53
percent change	-4%	-18%			43%		100%		50%	109%
Post-Convict. Relief	22	30	8	136%	11	100%	0	0%	11	0
percent change	-19%	0%			-39%				-39%	
Criminal Division - Total	1,784	1,690	-94	95%	424	76%	131	24%	555	88
percent change	-13%	-23%			29%		6%		23%	21%
General Equity - Total	385	375	-10	97%	157	92%	14	8%	171	44
percent change	13%	25%			10%		-13%		8%	-23%
Contested Foreclosure	264	256	-8	97%	113	90%	12	10%	125	55
percent change	16%	55%			11%		-8%		9%	-21%
Equity (excluding foreclosure)	121	119	-2	98%	44	96%	2	4%	46	20
percent change	7%	-12%			7%		-33%		5%	-38%
Civil - Total	3,378	3,250	-128	96%	2,439	89%	298	11%	2,737	106
percent change	7%	-6%			6%		1%		5%	-6%
Track 1	1,042	987	-55	95%	393	98%	10	2%	403	12
percent change	3%	-6%			1%		150%		2%	143%
Track 2	2,059	1,983	-76	96%	1,730	87%	254	13%	1,984	148
percent change	10%	-6%			5%		2%		5%	-7%
Track 3	240	233	-7	97%	256	91%	26	9%	282	130
percent change	12%	3%			10%		-13%		8%	-23%
Track 4	37	47	10	127%	60	88%	8	12%	68	259
percent change	-27%	-28%			28%		-38%		13%	-15%
Special Civil - Total	17,328	17,471	143	101%	1,389	100%	0	0%	1,389	0
percent change	-10%	-10%			-9%				-9%	
Auto	66	69	3	105%	3	100%	0	0%	3	0
percent change	-11%	-10%			-40%				-40%	
Contract	8,715	8,817	102	101%	923	100%	0	0%	923	0
percent change	-15%	-15%			-10%				-10%	
Other	200	214	14	107%	21	100%	0	0%	21	0
percent change	-19%	-13%			-32%				-32%	
Small Claims	1,764	1,745	-19	99%	89	100%	0	0%	89	0
percent change	-4%	-7%			27%				27%	
Tenancy	6,583	6,626	43	101%	353	100%	0	0%	353	0
percent change	-3%	-3%			-11%				-11%	
Probate	381	400	19	105%	104	98%	2	2%	106	6
percent change	4%	28%			-12%		-71%		-15%	-72%
Civil Division - Total	21,472	21,496	24	100%	4,089	93%	314	7%	4,403	18
percent change	-7%	-8%			0%		-2%		0%	6%

**Backlog By Month
Burlington
June 2013 - June 2015**

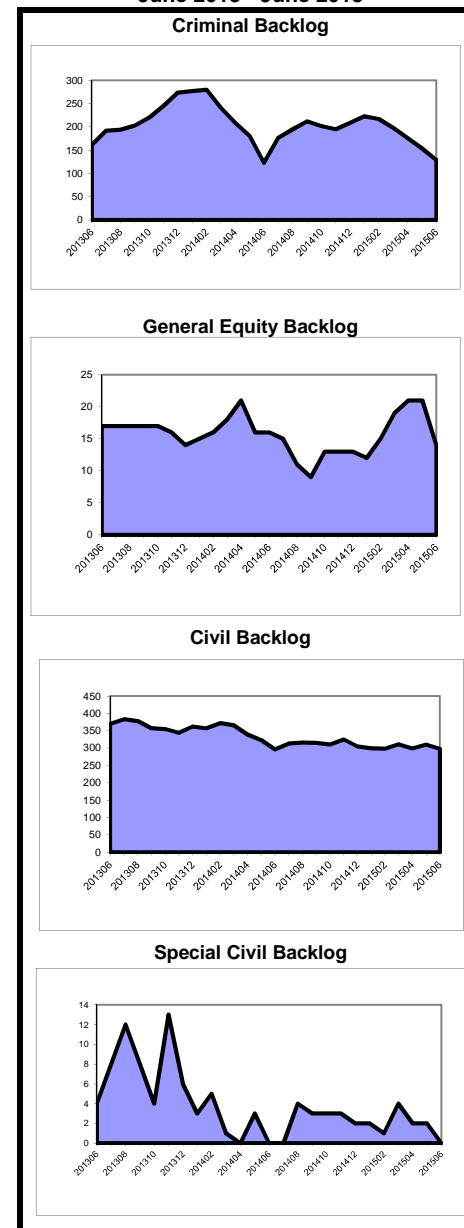

**Caseload Profile
Burlington
July 2014 - June 2015**

	Added	Resolved	Clearance		Inventory		Backlog		Active Pending	Backlog/100 Mthly Filings
			number	percent	number	percent	number	percent		
Dissolution	3,813	3,878	65	102%	1,029	93%	74	7%	1,103	23
percent change	5%	6%			-7%		16%		-6%	10%
New	1,411	1,434	23	102%	745	92%	69	8%	814	59
percent change	3%	5%			-4%		17%		-3%	13%
Reopened	2,402	2,444	42	102%	284	98%	5	2%	289	2
percent change	6%	7%			-14%		0%		-14%	-6%
Delinquency	1,859	1,843	-16	99%	144	99%	2	1%	146	1
percent change	8%	9%			9%				11%	
New	1,792	1,776	-16	99%	142	99%	2	1%	144	1
percent change	9%	9%			9%				11%	
Reopened	67	67	0	100%	2	100%	0	0%	2	0
percent change	0%	2%			0%				0%	
Non-Dissolution	9,005	9,232	227	103%	475	100%	0	0%	475	0
percent change	23%	27%			-33%				-33%	
New	1,612	1,641	29	102%	150	100%	0	0%	150	0
percent change	0%	0%			-16%				-16%	
Reopened	7,393	7,591	198	103%	325	100%	0	0%	325	0
percent change	29%	34%			-39%				-39%	
Domestic Violence	2,460	2,460	0	100%	63	98%	1	2%	64	0
percent change	0%	-1%			11%				12%	
New	1,921	1,910	-11	99%	62	98%	1	2%	63	1
percent change	0%	-2%			29%				31%	
Reopened	539	550	11	102%	1	100%	0	0%	1	0
percent change	0%	2%			-89%				-89%	
Abuse/Neglect	384	388	4	101%	341	99%	2	1%	343	6
percent change	-1%	18%			-1%		-33%		-1%	-32%
Adoption	93	91	-2	98%	17	100%			17	
percent change	-18%	-19%			13%				13%	
CPR	356	386	30	108%	493	100%	0	0%	493	0
percent change	-19%	-3%			-6%		-100%		-6%	-100%
Juv/Fam Crisis Petition	81	78	-3	96%	5	100%	0	0%	5	0
percent change	53%	53%			67%				67%	
Kinship	25	19	-6	76%	6	100%	0	0%	6	0
percent change	67%	6%								
Term of Parental Rights	72	70	-2	97%	36	68%	17	32%	53	283
percent change	16%	49%			64%		-41%		4%	-50%
Criminal/Quasi-Criminal	451	464	13	103%	20	100%	0	0%	20	0
percent change	-2%	2%			-39%				-39%	
Crim/Q-C - DV Contempt	333	336	3	101%	12	100%	0	0%	12	0
percent change	5%	15%			-56%				-56%	
Crim/Q-C - Weapons & Other	118	128	10	108%	8	100%	0	0%	8	0
percent change	-18%	-21%			33%				33%	
Family Division - Total	18,599	18,909	310	102%	2,629	96%	96	4%	2,725	6
percent change	12%	14%			-11%		-1%		-10%	-11%
Combined Trial Courts										
Total	41,855	42,095	240	101%	7,142	93%	541	7%	7,683	16
percent change	0%	0%			-3%		0%		-3%	0%

**Backlog By Month
Burlington
June 2013 - June 2015**

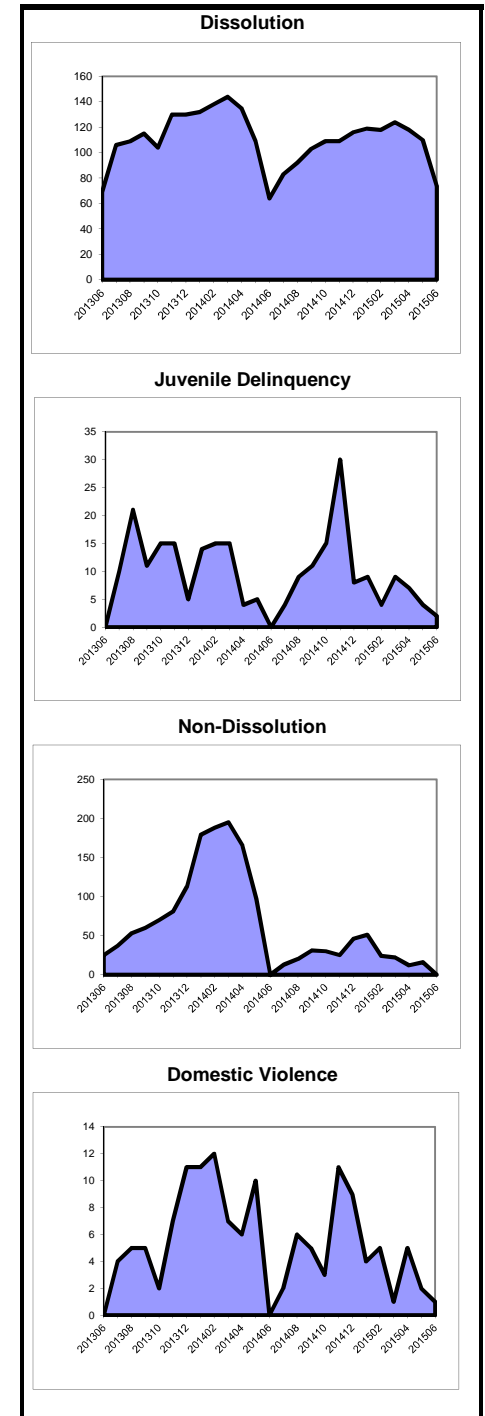

As of March 2012, the post-conviction relief backlog goal was revised from 3 months to 12 months. Historical data has been adjusted for comparison purposes.

**Caseload Profile
Camden
July 2014 - June 2015**

	Added	Resolved	Clearance		Inventory		Backlog		Active Pending	Backlog/100 Mthly Filings
			number	percent	number	percent	number	percent		
Criminal	4,745	4,380	-365	92%	950	63%	552	37%	1,502	140
percent change	14%	5%			30%		23%		28%	8%
Municipal Appeals	53	51	-2	96%	8	62%	5	38%	13	113
percent change	-12%	-25%			-11%		150%		18%	183%
Post-Convict. Relief	63	68	5	108%	43	84%	8	16%	51	152
percent change	-10%	-17%			-14%		-11%		-14%	-1%
Criminal Division - Total	4,861	4,499	-362	93%	1,001	64%	565	36%	1,566	139
percent change	14%	5%			27%		23%		26%	8%
General Equity - Total	392	374	-18	95%	189	93%	14	7%	203	43
percent change	13%	46%			28%		-67%		6%	-71%
Contested Foreclosure	267	248	-19	93%	146	94%	9	6%	155	40
percent change	16%	72%			29%		-70%		8%	-74%
Equity (excluding foreclosure)	125	126	1	101%	43	90%	5	10%	48	48
percent change	8%	13%			23%		-62%		0%	-64%
Civil - Total	5,153	5,454	301	106%	4,287	89%	554	11%	4,841	129
percent change	-6%	-4%			-5%		-8%		-6%	-2%
Track 1	1,320	1,403	83	106%	596	98%	15	2%	611	14
percent change	-13%	-7%			-13%		-59%		-16%	-53%
Track 2	3,414	3,573	159	105%	3,236	88%	435	12%	3,671	153
percent change	-4%	-3%			-3%		-5%		-4%	-2%
Track 3	378	423	45	112%	418	82%	89	18%	507	283
percent change	-4%	0%			-6%		9%		-4%	13%
Track 4	41	55	14	134%	37	71%	15	29%	52	439
percent change	21%	-19%			-5%		-32%		-15%	-43%
Special Civil - Total	27,771	28,159	388	101%	2,231	100%	3	0%	2,234	0
percent change	-9%	-8%			-15%		-73%		-15%	-70%
Auto	73	75	2	103%	4	100%	0	0%	4	0
percent change	16%	17%			-33%				-33%	
Contract	12,086	12,456	370	103%	1,258	100%	2	0%	1,260	0
percent change	-17%	-16%			-22%		-78%		-23%	-73%
Other	1,692	1,667	-25	99%	65	100%	0	0%	65	0
percent change	24%	17%			63%				63%	
Small Claims	2,341	2,279	-62	97%	173	100%	0	0%	173	0
percent change	-3%	-5%			57%		-100%		56%	-100%
Tenancy	11,579	11,682	103	101%	731	100%	1	0%	732	0
percent change	-4%	-2%			-12%		0%		-12%	4%
Probate	314	361	47	115%	80	98%	2	2%	82	8
percent change	3%	21%			-29%		-88%		-36%	-89%
Civil Division - Total	33,630	34,348	718	102%	6,787	92%	573	8%	7,360	20
percent change	-8%	-7%			-8%		-15%		-9%	-7%

**Backlog By Month
Camden
June 2013 - June 2015**

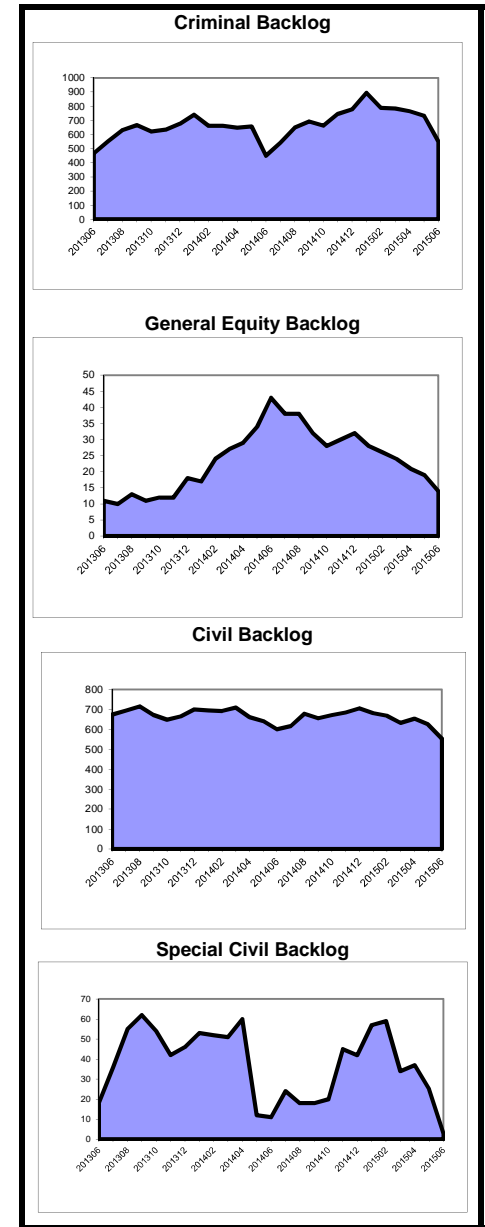

**Caseload Profile
Camden
July 2014 - June 2015**

	Added	Resolved	Clearance		Inventory		Backlog		Active Pending	Backlog/100 Mthly Filings
			number	percent	number	percent	number	percent		
Dissolution	3,525	3,442	-83	98%	859	97%	27	3%	886	9
percent change	15%	10%			11%		8%		10%	-6%
New	1,520	1,436	-84	94%	697	97%	22	3%	719	17
percent change	10%	0%			14%		29%		14%	17%
Reopened	2,005	2,006	1	100%	162	97%	5	3%	167	3
percent change	19%	19%			-1%		-38%		-3%	-47%
Delinquency	3,260	3,365	105	103%	222	97%	7	3%	229	3
percent change	-4%	0%			-30%		-46%		-31%	-44%
New	2,827	2,919	92	103%	211	97%	7	3%	218	3
percent change	-7%	-4%			-28%		-42%		-29%	-37%
Reopened	433	446	13	103%	11	100%	0	0%	11	0
percent change	21%	28%			-52%		-100%		-54%	-100%
Non-Dissolution	16,020	16,332	312	102%	692	97%	19	3%	711	1
percent change	27%	28%			-31%		-17%		-30%	-35%
New	3,236	3,340	104	103%	297	99%	3	1%	300	1
percent change	-1%	2%			-22%		-73%		-23%	-73%
Reopened	12,784	12,992	208	102%	395	96%	16	4%	411	2
percent change	37%	38%			-36%		33%		-35%	-3%
Domestic Violence	3,977	3,953	-24	99%	138	99%	2	1%	140	1
percent change	6%	5%			25%		-50%		23%	-53%
New	2,968	2,939	-29	99%	122	99%	1	1%	123	0
percent change	1%	-1%			33%				34%	
Reopened	1,009	1,014	5	100%	16	94%	1	6%	17	1
percent change	25%	26%			-11%		-75%		-23%	-80%
Abuse/Neglect	599	646	47	108%	559	100%	0	0%	559	0
percent change	-9%	5%			-7%		-100%		-8%	-100%
Adoption	254	241	-13	95%	53	100%			53	
percent change	-2%	-6%			33%				33%	
CPR	747	767	20	103%	783	100%	0	0%	783	0
percent change	-11%	-10%			1%		-100%		-2%	-100%
Juv/Fam Crisis Petition	1	1	0	100%	0	100%	0	0%	0	0
percent change	0%	0%								
Kinship	79	59	-20	75%	27	100%	0	0%	27	0
percent change	49%	16%			286%				286%	
Term of Parental Rights	91	107	16	118%	32	100%	0	0%	32	0
percent change	-10%	16%			-11%		-100%		-33%	-100%
Criminal/Quasi-Criminal	608	629	21	103%	29	100%	0	0%	29	0
percent change	-12%	-9%			-41%		-100%		-42%	-100%
Crim/Q-C - DV Contempt	544	559	15	103%	28	100%	0	0%	28	0
percent change	-4%	1%			-35%		-100%		-36%	-100%
Crim/Q-C - Weapons & Other	64	70	6	109%	1	100%	0	0%	1	0
percent change	-49%	-50%			-83%				-83%	
Family Division - Total	29,161	29,542	381	101%	3,394	98%	55	2%	3,449	2
percent change	15%	16%			-9%		-44%		-10%	-52%
Combined Trial Courts										
Total	67,652	68,389	737	101%	11,182	90%	1,193	10%	12,375	21
percent change	2%	2%			-6%		-3%		-6%	-5%

**Backlog By Month
Camden
June 2013 - June 2015**

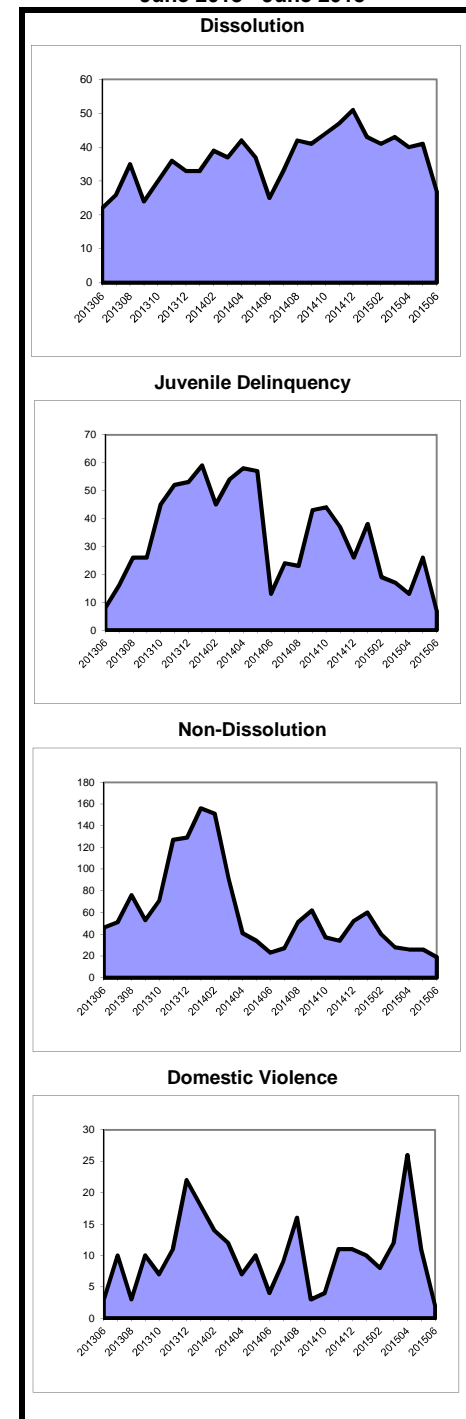

As of March 2012, the post-conviction relief backlog goal was revised from 3 months to 12 months. Historical data has been adjusted for comparison purposes.

**Caseload Profile
Cape May
July 2014 - June 2015**

	Added	Resolved	Clearance		Inventory		Backlog		Active Pending	Backlog/100 Mthly Filings
			number	percent	number	percent	number	percent		
Criminal	1,387	1,299	-88	94%	323	58%	233	42%	556	202
percent change	-5%	-11%			28%		4%		17%	9%
Municipal Appeals	41	34	-7	83%	10	67%	5	33%	15	146
percent change	64%	36%			43%		400%		88%	205%
Post-Convict. Relief	14	18	4	129%	2	100%	0	0%	2	0
percent change	0%	50%			-67%				-67%	
Criminal Division - Total	1,442	1,351	-91	94%	335	58%	238	42%	573	198
percent change	-3%	-10%			26%		6%		17%	10%
General Equity - Total	150	153	3	102%	72	79%	19	21%	91	152
percent change	2%	9%			-3%		12%		0%	10%
Contested Foreclosure	94	86	-8	91%	45	80%	11	20%	56	140
percent change	16%	9%			18%		57%		24%	35%
Equity (excluding foreclosure)	56	67	11	120%	27	77%	8	23%	35	171
percent change	-15%	8%			-25%		-20%		-24%	-6%
Civil - Total	670	657	-13	98%	455	84%	89	16%	544	159
percent change	3%	-4%			1%		10%		2%	7%
Track 1	239	242	3	101%	85	86%	14	14%	99	70
percent change	-4%	-1%			-11%		56%		-6%	62%
Track 2	350	340	-10	97%	303	86%	49	14%	352	168
percent change	1%	-7%			5%		-9%		3%	-10%
Track 3	58	52	-6	90%	50	74%	18	26%	68	372
percent change	49%	-10%			0%		80%		13%	21%
Track 4	23	23	0	100%	17	68%	8	32%	25	417
percent change	64%	44%			13%		0%		9%	-39%
Special Civil - Total	4,093	4,263	170	104%	273	97%	8	3%	281	2
percent change	-23%	-20%			-39%		33%		-38%	73%
Auto	31	27	-4	87%	5	83%	1	17%	6	39
percent change	3%	-23%			150%				200%	
Contract	2,269	2,481	212	109%	197	98%	5	2%	202	3
percent change	-31%	-24%			-52%		-17%		-51%	21%
Other	120	117	-3	98%	14	100%	0	0%	14	0
percent change	-26%	-32%			27%				27%	
Small Claims	653	647	-6	99%	16	94%	1	6%	17	2
percent change	2%	-1%			45%				55%	
Tenancy	1,020	991	-29	97%	41	98%	1	2%	42	1
percent change	-14%	-19%			215%				223%	
Probate	99	107	8	108%	24	83%	5	17%	29	61
percent change	-9%	-5%			-23%		-29%		-24%	-21%
Civil Division - Total	5,012	5,180	168	103%	824	87%	121	13%	945	29
percent change	-19%	-17%			-18%		9%		-15%	35%

**Backlog By Month
Cape May
June 2013 - June 2015**

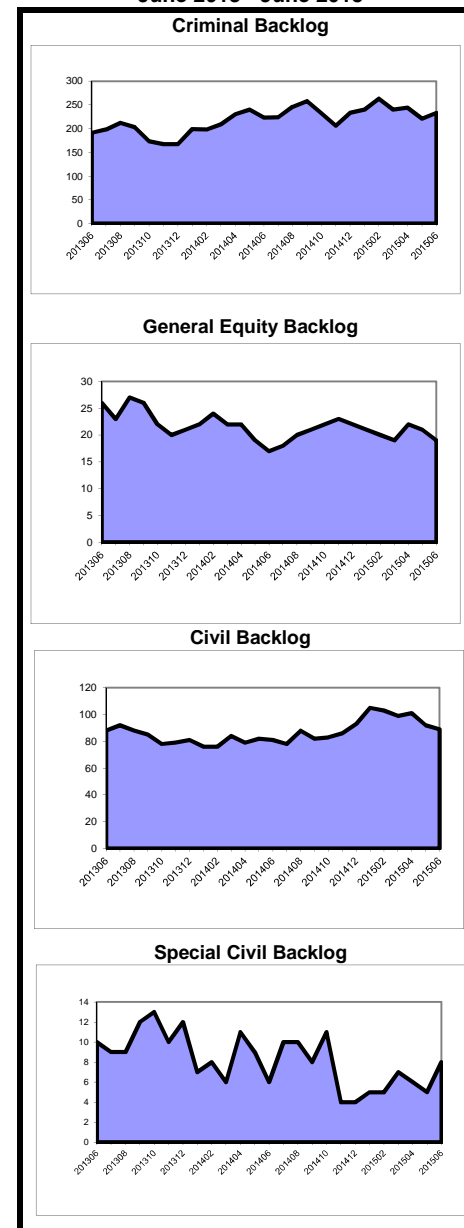

**Caseload Profile
Cape May
July 2014 - June 2015**

	Added	Resolved	Clearance		Inventory		Backlog		Active Pending	Backlog/100 Mthly Filings
			number	percent	number	percent	number	percent		
Dissolution	629	649	20	103%	150	94%	10	6%	160	19
percent change	9%	14%			-11%		0%		-11%	-8%
New	267	292	25	109%	100	94%	6	6%	106	27
percent change	-12%	-1%			-18%		-33%		-19%	-24%
Reopened	362	357	-5	99%	50	93%	4	7%	54	13
percent change	34%	31%			6%		300%		13%	199%
Delinquency	538	552	14	103%	53	98%	1	2%	54	2
percent change	-15%	-13%			-17%		-75%		-21%	-70%
New	503	518	15	103%	49	98%	1	2%	50	2
percent change	-15%	-11%			-20%		-75%		-23%	-71%
Reopened	35	34	-1	97%	4	100%	0	0%	4	0
percent change	-22%	-29%			33%				33%	
Non-Dissolution	1,905	1,953	48	103%	103	98%	2	2%	105	1
percent change	-21%	-19%			-35%				-34%	
New	419	419	0	100%	36	100%	0	0%	36	0
percent change	-18%	-18%			0%				0%	
Reopened	1,486	1,534	48	103%	67	97%	2	3%	69	2
percent change	-22%	-19%			-45%				-43%	
Domestic Violence	729	731	2	100%	17	100%	0	0%	17	0
percent change	7%	9%			-15%				-15%	
New	526	531	5	101%	12	100%	0	0%	12	0
percent change	2%	5%			-29%				-29%	
Reopened	203	200	-3	99%	5	100%	0	0%	5	0
percent change	22%	20%			67%				67%	
Abuse/Neglect	161	138	-23	86%	139	100%	0	0%	139	0
percent change	22%	-1%			20%		-100%		19%	-100%
Adoption	54	53	-1	98%	9	100%	9	100%	9	0
percent change	6%	10%			13%		13%		13%	
CPR	112	98	-14	88%	186	100%	0	0%	186	0
percent change	17%	-15%			9%				9%	
Juv/Fam Crisis Petition	3	3	0	100%	0	100%	0	0%	0	0
percent change	-63%	-63%								
Kinship	7	8	1	114%	1	100%	0	0%	1	0
percent change	75%	167%			-50%				-50%	
Term of Parental Rights	32	45	13	141%	12	75%	4	25%	16	150
percent change	-14%	61%			-8%		-75%		-45%	-71%
Criminal/Quasi-Criminal	131	126	-5	96%	19	100%	0	0%	19	0
percent change	-23%	-30%			36%				36%	
Crim/Q-C - DV Contempt	118	113	-5	96%	18	100%	0	0%	18	0
percent change	-20%	-26%			29%				29%	
Crim/Q-C - Weapons & Other	13	13	0	100%	1	100%	0	0%	1	0
percent change	-43%	-54%								
Family Division - Total	4,301	4,356	55	101%	689	98%	17	2%	706	5
percent change	-11%	-9%			-6%		-45%		-8%	-39%
Combined Trial Courts										
Total	10,755	10,887	132	101%	1,848	83%	376	17%	2,224	42
percent change	-14%	-13%			-8%		3%		-6%	20%

**Backlog By Month
Cape May
June 2013 - June 2015**

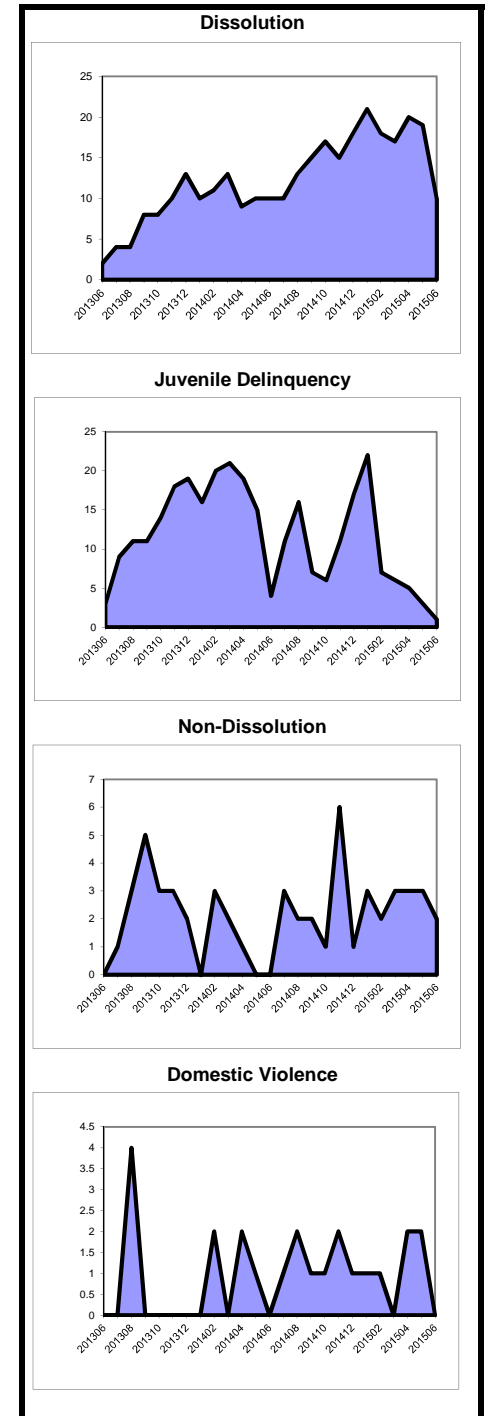

As of March 2012, the post-conviction relief backlog goal was revised from 3 months to 12 months. Historical data has been adjusted for comparison purposes.

**Caseload Profile
Cumberland
July 2014 - June 2015**

	Added	Resolved	Clearance		Inventory		Backlog		Active Pending	Backlog/100 Mthly Filings
			number	percent	number	percent	number	percent		
Criminal	1,364	1,342	-22	98%	344	58%	246	42%	590	216
percent change	8%	-2%			10%		-17%		-4%	-24%
Municipal Appeals	13	23	10	177%	2	33%	4	67%	6	369
percent change	-43%	-12%			-71%		-56%		-63%	-21%
Post-Convict. Relief	19	20	1	105%	13	87%	2	13%	15	126
percent change	-21%	-39%			30%		-67%		-6%	-58%
Criminal Division - Total	1,396	1,385	-11	99%	359	59%	252	41%	611	217
percent change	7%	-3%			8%		-19%		-5%	-25%
General Equity - Total	101	93	-8	92%	58	85%	10	15%	68	119
percent change	10%	45%			32%		-33%		15%	-39%
Contested Foreclosure	75	63	-12	84%	46	96%	2	4%	48	32
percent change	15%	54%			44%		-33%		37%	-42%
Equity (excluding foreclosure)	26	30	4	115%	12	60%	8	40%	20	369
percent change	-4%	30%			0%		-33%		-17%	-31%
Civil - Total	1,061	1,101	40	104%	831	82%	180	18%	1,011	204
percent change	-1%	-6%			0%		-16%		-3%	-15%
Track 1	277	308	31	111%	105	93%	8	7%	113	35
percent change	-17%	-10%			-13%		-64%		-21%	-56%
Track 2	663	674	11	102%	614	82%	139	18%	753	252
percent change	2%	-6%			1%		-12%		-1%	-14%
Track 3	106	108	2	102%	95	77%	28	23%	123	317
percent change	29%	13%			2%		-3%		1%	-25%
Track 4	15	11	-4	73%	17	77%	5	23%	22	400
percent change	25%	-48%			70%		-17%		38%	-33%
Special Civil - Total	7,651	7,843	192	103%	660	100%	2	0%	662	0
percent change	-17%	-15%			-21%		-83%		-22%	-80%
Auto	46	48	2	104%	3	100%	0	0%	3	0
percent change	-21%	-19%			-40%				-40%	
Contract	3,270	3,436	166	105%	368	100%	0	0%	368	0
percent change	-18%	-13%			-30%		-100%		-31%	-100%
Other	76	72	-4	95%	11	85%	2	15%	13	32
percent change	-49%	-56%			175%		-60%		44%	-22%
Small Claims	1,129	1,153	24	102%	68	100%	0	0%	68	0
percent change	-32%	-30%			-25%				-25%	
Tenancy	3,130	3,134	4	100%	210	100%	0	0%	210	0
percent change	-8%	-8%			-2%				-2%	
Probate	187	170	-17	91%	48	92%	4	8%	52	26
percent change	19%	13%			55%		0%		49%	-16%
Civil Division - Total	9,000	9,207	207	102%	1,597	89%	196	11%	1,793	26
percent change	-15%	-13%			-8%		-20%		-10%	-6%

**Backlog By Month
Cumberland
June 2013 - June 2015**

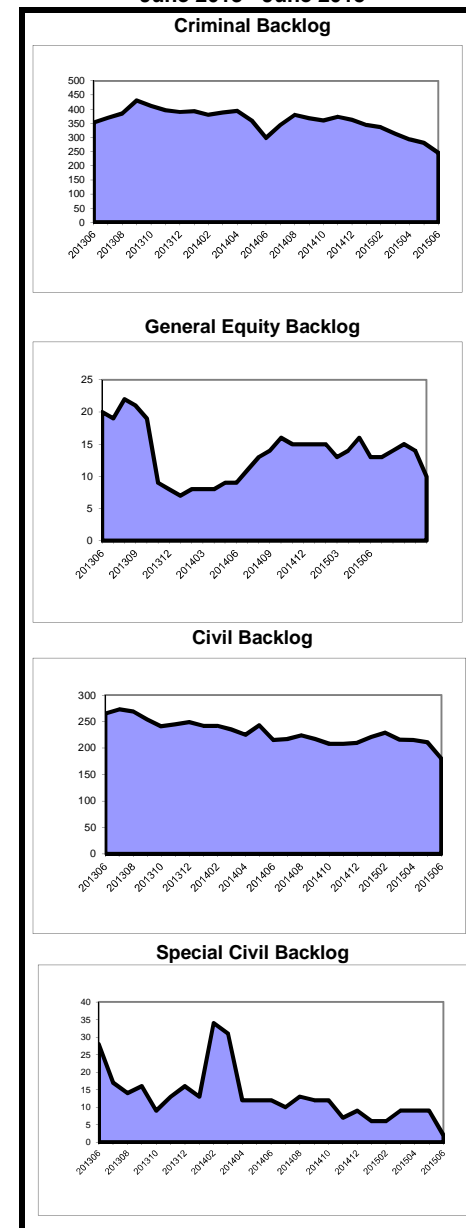

**Caseload Profile
Cumberland
July 2014 - June 2015**

	Added	Resolved	Clearance		Inventory		Backlog		Active Pending	Backlog/100 Mthly Filings
			number	percent	number	percent	number	percent		
Dissolution	1,098	1,066	-32	97%	279	95%	14	5%	293	15
percent change	6%	3%			14%		-22%		12%	-27%
New	492	468	-24	95%	218	96%	10	4%	228	24
percent change	10%	2%			17%		-41%		12%	-46%
Reopened	606	598	-8	99%	61	94%	4	6%	65	8
percent change	4%	3%			7%		300%		12%	286%
Delinquency	1,241	1,250	9	101%	82	85%	14	15%	96	14
percent change	-1%	1%			-17%		180%		-8%	183%
New	1,071	1,076	5	100%	76	85%	13	15%	89	15
percent change	-7%	-5%			-11%		160%		-1%	180%
Reopened	170	174	4	102%	6	86%	1	14%	7	7
percent change	65%	72%			-57%				-50%	
Non-Dissolution	7,419	7,747	328	104%	330	97%	9	3%	339	1
percent change	-24%	-20%			-50%		-40%		-50%	-21%
New	1,358	1,406	48	104%	111	96%	5	4%	116	4
percent change	-6%	-3%			-28%		-50%		-30%	-47%
Reopened	6,061	6,341	280	105%	219	98%	4	2%	223	1
percent change	-27%	-23%			-56%		-20%		-56%	10%
Domestic Violence	2,027	2,012	-15	99%	86	100%	0	0%	86	0
percent change	3%	3%			32%				32%	
New	1,490	1,466	-24	98%	80	100%	0	0%	80	0
percent change	-4%	-5%			54%				54%	
Reopened	537	546	9	102%	6	100%	0	0%	6	0
percent change	29%	32%			-54%				-54%	
Abuse/Neglect	175	176	1	101%	177	98%	3	2%	180	21
percent change	-1%	28%			2%		-57%		-1%	-57%
Adoption	65	58	-7	89%	22	100%			22	
percent change	23%	21%			47%				47%	
CPR	215	226	11	105%	269	100%	0	0%	269	0
percent change	8%	35%			-4%				-4%	
Juv/Fam Crisis Petition	7	8	1	114%	0	100%	0	0%	0	0
percent change	40%	100%			-100%				-100%	
Kinship	41	41	0	100%	0	100%	0	0%	0	0
percent change	156%	116%								
Term of Parental Rights	33	30	-3	91%	10	63%	6	38%	16	218
percent change	22%	15%			-9%		200%		23%	145%
Criminal/Quasi-Criminal	427	404	-23	95%	32	100%	0	0%	32	0
percent change	24%	8%			300%		-100%		256%	-100%
Crim/Q-C - DV Contempt	412	389	-23	94%	29	100%	0	0%	29	0
percent change	28%	12%			480%		-100%		383%	-100%
Crim/Q-C - Weapons & Other	15	15	0	100%	3	100%	0	0%	3	0
percent change	-32%	-48%			0%				0%	
Family Division - Total	12,748	13,018	270	102%	1,287	97%	46	3%	1,333	4
percent change	-14%	-11%			-17%		-4%		-17%	12%
Combined Trial Courts										
Total	23,144	23,610	466	102%	3,243	87%	494	13%	3,737	26
percent change	-14%	-12%			-11%		-19%		-17%	-6%

**Backlog By Month
Cumberland
June 2013 - June 2015**

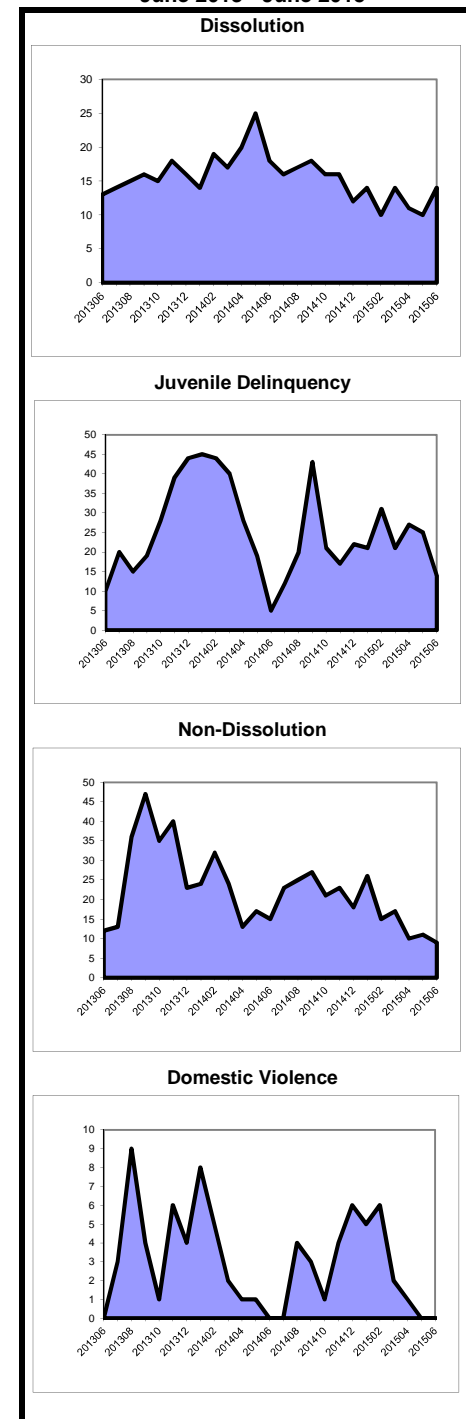

As of March 2012, the post-conviction relief backlog goal was revised from 3 months to 12 months. Historical data has been adjusted for comparison purposes.

**Caseload Profile
Essex
July 2014 - June 2015**

	Added	Resolved	Clearance		Inventory		Backlog		Active Pending	Backlog/100 Mthly Filings
			number	percent	number	percent	number	percent		
Criminal	4,444	4,525	81	102%	1,172	44%	1,514	56%	2,686	409
percent change	-15%	-17%			-4%		0%		-2%	17%
Municipal Appeals	52	57	5	110%	12	67%	6	33%	18	138
percent change	-20%	-12%			-20%		-25%		-22%	-6%
Post-Convict. Relief	120	100	-20	83%	83	84%	16	16%	99	160
percent change	2%	-35%			26%		23%		25%	21%
Criminal Division - Total	4,616	4,682	66	101%	1,267	45%	1,536	55%	2,803	399
percent change	-15%	-18%			-3%		0%		-1%	17%
General Equity - Total	904	983	79	109%	393	87%	57	13%	450	76
percent change	-2%	24%			-8%		-39%		-14%	-38%
Contested Foreclosure	622	684	62	110%	279	88%	39	12%	318	75
percent change	-2%	44%			-12%		-43%		-17%	-42%
Equity (excluding foreclosure)	282	299	17	106%	114	86%	18	14%	132	77
percent change	-4%	-6%			3%		-31%		-4%	-28%
Civil - Total	10,127	10,395	268	103%	8,461	84%	1,653	16%	10,114	196
percent change	-3%	-6%			-3%		0%		-2%	4%
Track 1	2,455	2,470	15	101%	1,114	91%	109	9%	1,223	53
percent change	-3%	-13%			-3%		-5%		-3%	-2%
Track 2	6,941	7,126	185	103%	6,511	83%	1,320	17%	7,831	228
percent change	-4%	-3%			-3%		3%		-2%	7%
Track 3	616	687	71	112%	712	80%	179	20%	891	349
percent change	-2%	-3%			-1%		-11%		-3%	-9%
Track 4	115	112	-3	97%	124	73%	45	27%	169	470
percent change	22%	6%			20%		-21%		6%	-35%
Special Civil - Total	64,047	64,097	50	100%	5,263	99%	74	1%	5,337	1
percent change	-9%	-10%			1%		100%		2%	119%
Auto	320	326	6	102%	36	92%	3	8%	39	11
percent change	48%	52%			-5%				3%	
Contract	19,142	19,712	570	103%	2,060	98%	51	2%	2,111	3
percent change	-21%	-21%			-19%		46%		-18%	84%
Other	719	763	44	106%	166	98%	4	2%	170	7
percent change	-9%	0%			-20%		300%		-19%	340%
Small Claims	3,805	4,077	272	107%	278	98%	5	2%	283	2
percent change	-22%	-12%			-49%		400%		-48%	537%
Tenancy	40,061	39,219	-842	98%	2,723	100%	11	0%	2,734	0
percent change	0%	-3%			44%				45%	
Probate	427	479	52	112%	69	97%	2	3%	71	6
percent change	-12%	1%			-43%		100%		-42%	128%
Civil Division - Total	75,505	75,954	449	101%	14,186	89%	1,786	11%	15,972	28
percent change	-8%	-9%			-2%		0%		-2%	9%

**Backlog By Month
Essex
June 2013 - June 2015**

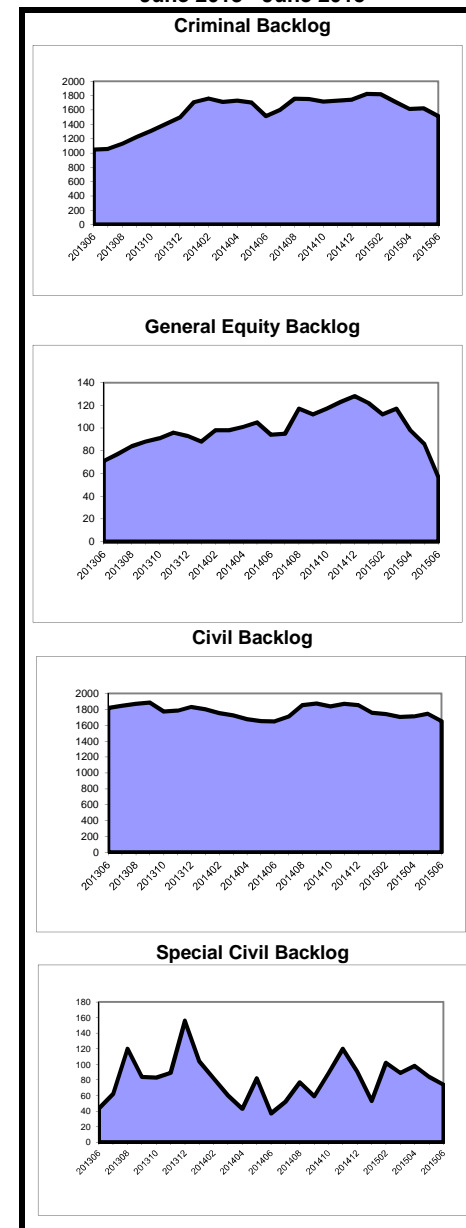

**Caseload Profile
Essex
July 2014 - June 2015**

	Added	Resolved	Clearance		Inventory		Backlog		Active Pending	Backlog/100 Mthly Filings
			number	percent	number	percent	number	percent		
Dissolution	4,983	5,182	199	104%	1,652	91%	162	9%	1,814	39
percent change	-5%	1%			-9%		-13%	9%	-10%	-9%
New	2,749	2,907	158	106%	1,379	91%	138	9%	1,517	60
percent change	-3%	5%			-9%		-13%	9%	-9%	-10%
Reopened	2,234	2,275	41	102%	273	92%	24	8%	297	13
percent change	-7%	-4%			-12%		-17%	8%	-12%	-11%
Delinquency	3,577	3,604	27	101%	401	98%	9	2%	410	3
percent change	-6%	-4%			-7%		80%	2%	-6%	91%
New	2,961	3,002	41	101%	382	98%	9	2%	391	4
percent change	-12%	-10%			-11%		80%	2%	-9%	105%
Reopened	616	602	-14	98%	19	100%	0	0%	19	0
percent change	43%	41%			375%		0%	0%	375%	0
Non-Dissolution	21,923	22,834	911	104%	1,093	100%	2	0%	1,095	0
percent change	-12%	-8%			-44%		-96%	0%	-45%	-96%
New	4,078	4,343	265	106%	417	100%	1	0%	418	0
percent change	-4%	4%			-37%		-93%	0%	-38%	-93%
Reopened	17,845	18,491	646	104%	676	100%	1	0%	677	0
percent change	-14%	-11%			-48%		-97%	0%	-49%	-97%
Domestic Violence	5,921	5,957	36	101%	244	98%	4	2%	248	1
percent change	-1%	0%			-4%		-81%	2%	-10%	-81%
New	3,718	3,760	42	101%	178	98%	4	2%	182	1
percent change	1%	3%			-10%		-81%	2%	-17%	-81%
Reopened	2,203	2,197	-6	100%	66	100%	0	0%	66	0
percent change	-5%	-5%			16%		0%	0%	16%	0
Abuse/Neglect	457	554	97	121%	748	100%	0	0%	748	0
percent change	-17%	4%			-11%		-100%	0%	-11%	-100%
Adoption	137	129	-8	94%	131	100%			131	
percent change	-23%	-30%			7%				7%	
CPR	556	687	131	124%	1,406	100%	0	0%	1,406	0
percent change	-15%	-5%			-8%				-8%	
Juv/Fam Crisis Petition	4	4	0	100%	0	100%	0	0%	0	0
percent change	-20%	-33%								
Kinship	114	114	0	100%	13	100%	0	0%	13	0
percent change	-3%	1%			8%		-100%	0%	0%	-100%
Term of Parental Rights	167	179	12	107%	87	81%	21	19%	108	151
percent change	-3%	11%			21%		-57%	19%	-11%	-56%
Criminal/Quasi-Criminal	469	507	38	108%	28	100%	0	0%	28	0
percent change	13%	32%			-56%		-100%	0%	-57%	-100%
Crim/Q-C - DV Contempt	454	468	14	103%	26	100%	0	0%	26	0
percent change	16%	34%			-56%		-100%	0%	-57%	-100%
Crim/Q-C - Weapons & Other	15	39	24	260%	2	100%	0	0%	2	0
percent change	-38%	15%			-50%		-100%	0%	-60%	-100%
Family Division - Total	38,308	39,751	1,443	104%	5,803	97%	198	3%	6,001	6
percent change	-9%	-5%			-18%		-38%	3%	-19%	-32%
Combined Trial Courts										
Total	118,429	120,387	1,958	102%	21,256	86%	3,520	14%	24,776	36
percent change	-9%	-8%			-7%		-3%	14%	-7%	6%

**Backlog By Month
Essex
June 2013 - June 2015**

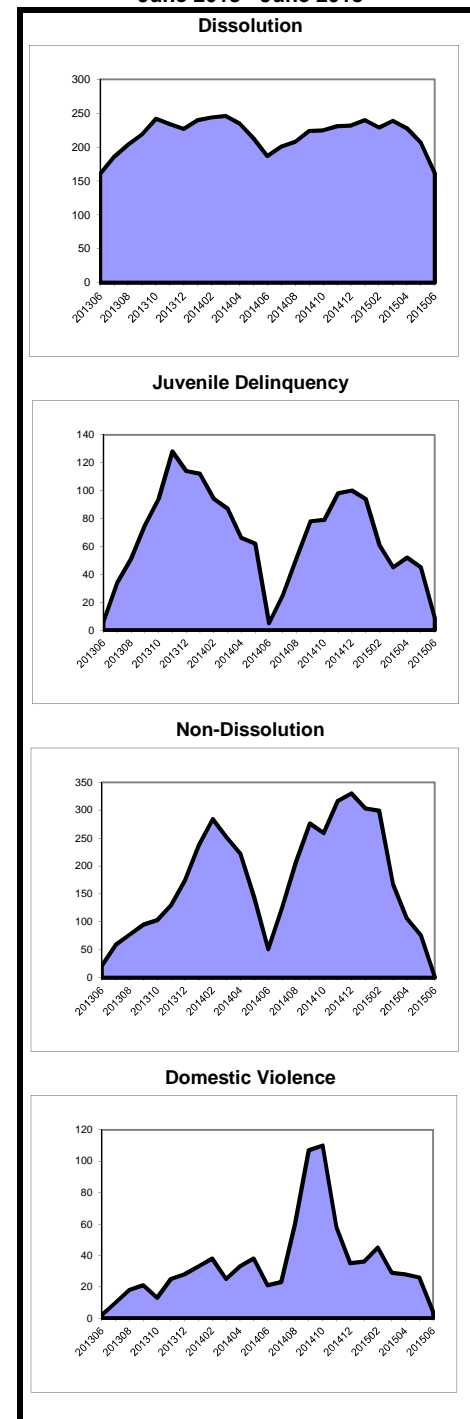

As of March 2012, the post-conviction relief backlog goal was revised from 3 months to 12 months. Historical data has been adjusted for comparison purposes.

**Caseload Profile
Gloucester
July 2014 - June 2015**

	Added	Resolved	Clearance		Inventory		Backlog		Active Pending	Backlog/100 Mthly Filings
			number	percent	number	percent	number	percent		
Criminal	1,259	1,399	140	111%	264	48%	290	52%	554	276
percent change	-24%	-16%			-32%		-4%		-20%	26%
Municipal Appeals	29	37	8	128%	5	56%	4	44%	9	166
percent change	12%	54%			-29%		-60%		-47%	-64%
Post-Convict. Relief	13	12	-1	92%	10	77%	3	23%	13	277
percent change	-13%	-14%			25%		-40%		0%	-31%
Criminal Division - Total	1,301	1,448	147	111%	279	48%	297	52%	576	274
percent change	-23%	-15%			-31%		-7%		-20%	22%
General Equity - Total	213	214	1	100%	105	84%	20	16%	125	113
percent change	14%	51%			6%		-20%		1%	-30%
Contested Foreclosure	138	137	-1	99%	77	89%	10	11%	87	87
percent change	5%	76%			3%		-9%		1%	-13%
Equity (excluding foreclosure)	75	77	2	103%	28	74%	10	26%	38	160
percent change	36%	20%			17%		-29%		0%	-48%
Civil - Total	1,841	1,895	54	103%	1,386	87%	214	13%	1,600	139
percent change	-1%	-6%			-2%		-6%		-3%	-5%
Track 1	608	595	-13	98%	256	92%	21	8%	277	41
percent change	2%	1%			-1%		62%		2%	58%
Track 2	1,066	1,151	85	108%	950	86%	155	14%	1,105	174
percent change	-2%	-6%			-5%		-17%		-7%	-15%
Track 3	104	117	13	113%	123	80%	30	20%	153	346
percent change	-1%	-9%			-10%		25%		-5%	26%
Track 4	63	32	-31	51%	57	88%	8	12%	65	152
percent change	-17%	-60%			119%		100%		117%	141%
Special Civil - Total	9,992	10,049	57	101%	950	99%	6	1%	956	1
percent change	-13%	-13%			-5%		100%		-5%	129%
Auto	46	42	-4	91%	10	100%	0	0%	10	0
percent change	35%	11%			67%				67%	
Contract	5,843	5,917	74	101%	710	100%	3	0%	713	1
percent change	-15%	-15%			-9%		0%		-9%	18%
Other	144	147	3	102%	16	84%	3	16%	19	25
percent change	-9%	-9%			-27%				-14%	
Small Claims	863	857	-6	99%	46	100%	0	0%	46	0
percent change	-15%	-18%			18%				18%	
Tenancy	3,096	3,086	-10	100%	168	100%	0	0%	168	0
percent change	-7%	-6%			8%				8%	
Probate	168	163	-5	97%	50	82%	11	18%	61	79
percent change	-6%	-9%			2%		57%		9%	67%
Civil Division - Total	12,214	12,321	107	101%	2,491	91%	251	9%	2,742	25
percent change	-11%	-11%			-3%		-4%		-3%	7%

**Backlog By Month
Gloucester
June 2013 - June 2015**

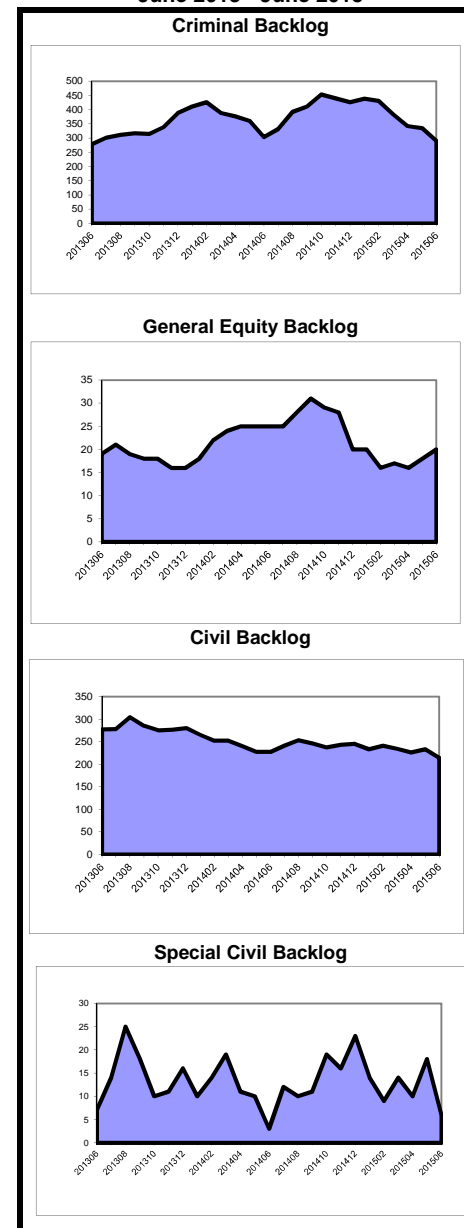

**Caseload Profile
Gloucester
July 2014 - June 2015**

	Added	Resolved	Clearance		Inventory		Backlog		Active Pending	Backlog/100 Mthly Filings
			number	percent	number	percent	number	percent		
Dissolution	2,321	2,360	39	102%	537	97%	14	3%	551	7
percent change	2%	4%			-9%		27%		-8%	25%
New	877	853	-24	97%	423	97%	13	3%	436	18
percent change	4%	-1%			5%		18%		6%	13%
Reopened	1,444	1,507	63	104%	114	99%	1	1%	115	1
percent change	1%	8%			-39%				-39%	
Delinquency	1,014	1,044	30	103%	79	100%	0	0%	79	0
percent change	-5%	-9%			-28%		-100%		-29%	-100%
New	914	947	33	104%	71	100%	0	0%	71	0
percent change	-5%	-10%			-32%		-100%		-33%	-100%
Reopened	100	97	-3	97%	8	100%	0	0%	8	0
percent change	-1%	-6%			60%				60%	
Non-Dissolution	6,373	6,726	353	106%	271	97%	8	3%	279	2
percent change	-6%	0%			-55%		-71%		-56%	-70%
New	1,385	1,453	68	105%	97	95%	5	5%	102	4
percent change	-2%	2%			-38%		-62%		-40%	-61%
Reopened	4,988	5,273	285	106%	174	98%	3	2%	177	1
percent change	-7%	0%			-61%		-80%		-62%	-78%
Domestic Violence	1,539	1,541	2	100%	56	100%	0	0%	56	0
percent change	-8%	-7%			6%		-100%		0%	-100%
New	1,211	1,212	1	100%	48	100%	0	0%	48	0
percent change	-8%	-7%			9%		-100%		2%	-100%
Reopened	328	329	1	100%	8	100%	0	0%	8	0
percent change	-9%	-10%			-11%				-11%	
Abuse/Neglect	226	229	3	101%	248	98%	5	2%	253	27
percent change	2%	6%			-3%				-1%	
Adoption	52	49	-3	94%	15	100%			15	
percent change	24%	9%			25%				25%	
CPR	268	202	-66	75%	455	100%	0	0%	455	0
percent change	1%	-14%			17%				17%	
Juv/Fam Crisis Petition	17	20	3	118%	0	100%	0	0%	0	0
percent change	89%	233%			-100%				-100%	
Kinship	20	19	-1	95%	4	100%	0	0%	4	0
percent change	-5%	6%			33%				33%	
Term of Parental Rights	55	54	-1	98%	24	73%	9	27%	33	196
percent change	28%	26%			26%		-31%		3%	-46%
Criminal/Quasi-Criminal	287	294	7	102%	35	100%	0	0%	35	0
percent change	-24%	-24%			-10%		-100%		-17%	-100%
Crim/Q-C - DV Contempt	230	238	8	103%	30	100%	0	0%	30	0
percent change	-24%	-21%			-14%		-100%		-21%	-100%
Crim/Q-C - Weapons & Other	57	56	-1	98%	5	100%	0	0%	5	0
percent change	-27%	-34%			25%				25%	
Family Division - Total	12,172	12,538	366	103%	1,724	98%	36	2%	1,760	4
percent change	-5%	-2%			-17%		-40%		-18%	-37%
Combined Trial Courts										
Total	25,687	26,307	620	102%	4,494	88%	584	12%	5,078	27
percent change	-9%	-7%			-11%		-9%		0%	0%

**Backlog By Month
Gloucester
June 2013 - June 2015**

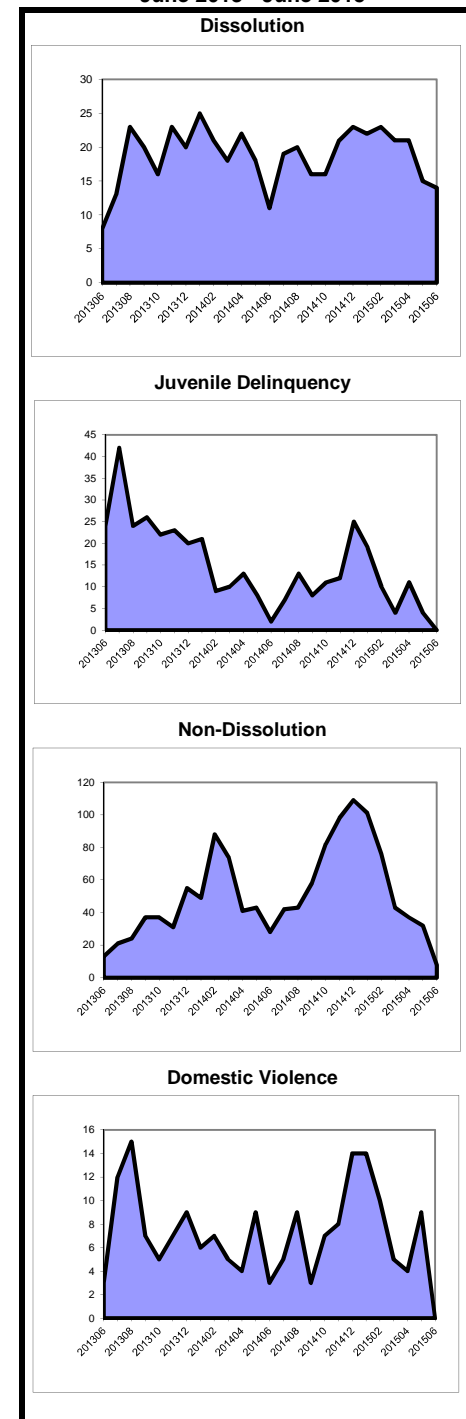

As of March 2012, the post-conviction relief backlog goal was revised from 3 months to 12 months. Historical data has been adjusted for comparison purposes.

**Caseload Profile
Hudson
July 2014 - June 2015**

			Clearance		Inventory		Backlog		Active	Backlog/100
	Added	Resolved	number	percent	number	percent	number	percent	Pending	Mthly Filings
Criminal	3,526	3,742	216	106%	748	60%	505	40%	1,253	172
percent change	-6%	-1%			-16%		-12%		-14%	-6%
Municipal Appeals	16	19	3	119%	8	80%	2	20%	10	150
percent change	-33%	-14%			-20%		-33%		-23%	0%
Post-Convict. Relief	68	56	-12	82%	42	95%	2	5%	44	35
percent change	-9%	-36%			31%				38%	
Criminal Division - Total	3,610	3,817	207	106%	798	61%	509	39%	1,307	169
percent change	-6%	-2%			-14%		-11%		-13%	-5%
General Equity - Total	589	612	23	104%	258	85%	45	15%	303	92
percent change	0%	14%			-2%		-30%		-7%	-30%
Contested Foreclosure	376	410	34	109%	155	86%	26	14%	181	83
percent change	-2%	29%			-11%		-38%		-16%	-37%
Equity (excluding foreclosure)	213	202	-11	95%	103	84%	19	16%	122	107
percent change	5%	-8%			16%		-14%		10%	-18%
Civil - Total	6,082	6,457	375	106%	5,209	89%	626	11%	5,835	124
percent change	-7%	-3%			-4%		-21%		-6%	-15%
Track 1	1,336	1,369	33	102%	577	92%	48	8%	625	43
percent change	-14%	-10%			-8%		-2%		-8%	14%
Track 2	4,430	4,706	276	106%	4,267	89%	518	11%	4,785	140
percent change	-3%	1%			-3%		-21%		-6%	-18%
Track 3	258	294	36	114%	320	90%	37	10%	357	172
percent change	-14%	-13%			-2%		-23%		-4%	-11%
Track 4	58	88	30	152%	45	66%	23	34%	68	476
percent change	-24%	4%			-25%		-34%		-28%	-14%
Special Civil - Total	37,959	38,335	376	101%	2,892	100%	12	0%	2,904	0
percent change	-9%	-10%			-11%		-43%		-11%	-37%
Auto	241	246	5	102%	43	98%	1	2%	44	5
percent change	-16%	-7%			-12%				-10%	
Contract	15,431	15,677	246	102%	1,605	99%	10	1%	1,615	1
percent change	-15%	-16%			-13%		-47%		-13%	-38%
Other	256	256	0	100%	64	100%	0	0%	64	0
percent change	-6%	5%			2%		-100%		0%	-100%
Small Claims	2,728	2,758	30	101%	187	100%	0	0%	187	0
percent change	-13%	-9%			-13%		-100%		-14%	-100%
Tenancy	19,303	19,398	95	100%	993	100%	1	0%	994	0
percent change	-3%	-5%			-9%				-9%	
Probate	590	643	53	109%	95	100%	0	0%	95	0
percent change	4%	12%			-34%		-100%		-38%	-100%
Civil Division - Total	45,220	46,047	827	102%	8,454	93%	683	7%	9,137	18
percent change	-9%	-9%			-7%		-22%		-8%	-15%

**Backlog By Month
Hudson
June 2013 - June 2015**

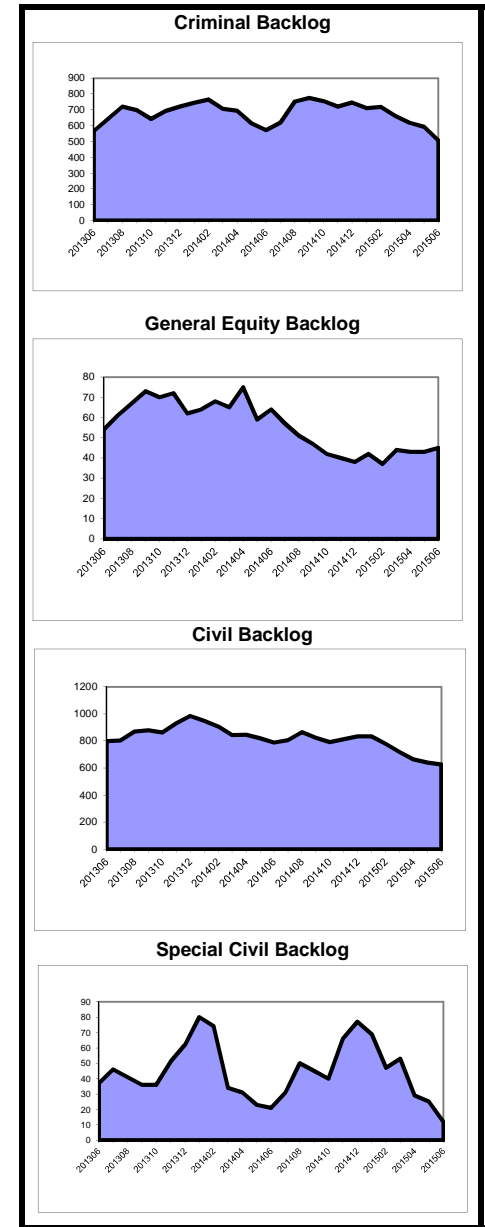

**Caseload Profile
Hudson
July 2014 - June 2015**

	Added	Resolved	Clearance		Inventory		Backlog		Active Pending	Backlog/100 Mthly Filings
			number	percent	number	percent	number	percent		
Dissolution	5,071	5,176	105	102%	1,209	97%	33	3%	1,242	8
percent change	8%	9%			-6%		-49%		-8%	-53%
New	2,632	2,702	70	103%	992	97%	31	3%	1,023	14
percent change	5%	4%			-5%		-33%		-6%	-36%
Reopened	2,439	2,474	35	101%	217	99%	2	1%	219	1
percent change	12%	15%			-12%		-89%		-17%	-91%
Delinquency	1,877	1,799	-78	96%	189	99%	2	1%	191	1
percent change	-5%	-11%			72%		100%		72%	111%
New	1,684	1,601	-83	95%	186	99%	2	1%	188	1
percent change	-7%	-14%			82%		100%		83%	115%
Reopened	193	198	5	103%	3	100%	0	0%	3	0
percent change	14%	16%			-63%				-63%	
Non-Dissolution	12,595	12,754	159	101%	537	97%	17	3%	554	2
percent change	12%	12%			-16%		-51%		-18%	-57%
New	2,353	2,432	79	103%	170	95%	9	5%	179	5
percent change	2%	2%			-18%		-25%		-19%	-26%
Reopened	10,242	10,322	80	101%	367	98%	8	2%	375	1
percent change	15%	14%			-16%		-65%		-18%	-70%
Domestic Violence	3,772	3,782	10	100%	113	93%	9	7%	122	3
percent change	2%	1%			-3%		350%		3%	342%
New	2,855	2,862	7	100%	86	91%	8	9%	94	3
percent change	-1%	-2%			0%		300%		7%	302%
Reopened	917	920	3	100%	27	96%	1	4%	28	1
percent change	10%	11%			-10%				-7%	
Abuse/Neglect	404	395	-9	98%	486	97%	13	3%	499	39
percent change	-12%	5%			7%		-64%		2%	-59%
Adoption	127	114	-13	90%	36	100%			36	
percent change	9%	-9%			57%				57%	
CPR	393	400	7	102%	653	100%	1	0%	654	3
percent change	-12%	-9%			-1%				-1%	
Juv/Fam Crisis Petition	11	10	-1	91%	1	100%	0	0%	1	0
percent change	120%	100%								
Kinship	35	39	4	111%	0	100%	0	0%	0	0
percent change	-46%	-41%			-100%				-100%	
Term of Parental Rights	74	63	-11	85%	33	72%	13	28%	46	211
percent change	10%	-11%			38%		18%		31%	7%
Criminal/Quasi-Criminal	254	265	11	104%	19	100%	0	0%	19	0
percent change	9%	18%			-37%				-37%	
Crim/Q-C - DV Contempt	231	235	4	102%	18	100%	0	0%	18	0
percent change	8%	24%			-40%				-40%	
Crim/Q-C - Weapons & Other	23	30	7	130%	1	100%	0	0%	1	0
percent change	21%	-12%								
Family Division - Total	24,613	24,797	184	101%	3,276	97%	88	3%	3,364	4
percent change	7%	7%			-2%		-41%		-4%	-45%
Combined Trial Courts										
Total	73,443	74,661	1,218	102%	12,528	91%	1,280	9%	13,808	21
percent change	-4%	-4%			-6%		-20%		-8%	-17%

**Backlog By Month
Hudson
June 2013 - June 2015**

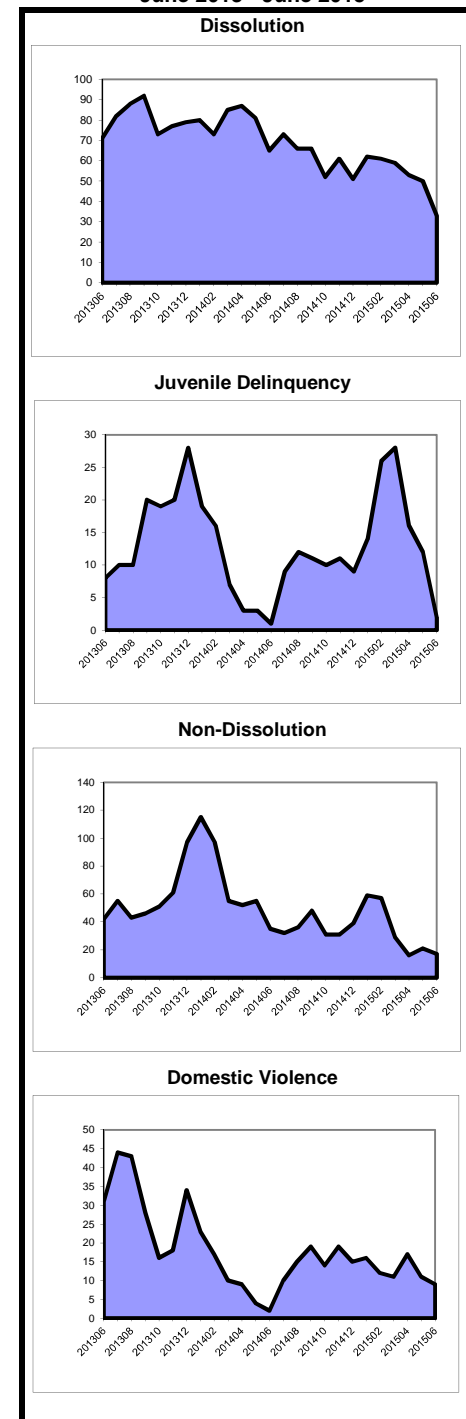

As of March 2012, the post-conviction relief backlog goal was revised from 3 months to 12 months. Historical data has been adjusted for comparison purposes.

**Caseload Profile
Hunterdon
July 2014 - June 2015**

	Added	Resolved	Clearance		Inventory		Backlog		Active Pending	Backlog/100 Mthly Filings
			number	percent	number	percent	number	percent		
Criminal	515	562	47	109%	42	54%	36	46%	78	84
percent change	4%	14%							-25%	-7%
Municipal Appeals	4	4	0	100%	2	100%	0	0%	2	0
percent change	-43%	-43%							0%	-100%
Post-Convict. Relief	5	9	4	180%	4	57%	3	43%	7	720
percent change	-55%	-18%							-36%	120%
Criminal Division - Total	524	575	51	110%	48	55%	39	45%	87	89
percent change	2%	13%							-26%	-7%
General Equity - Total	82	111	29	135%	24	77%	7	23%	31	102
percent change	-13%	41%							-56%	-43%
Contested Foreclosure	60	83	23	138%	16	80%	4	20%	20	80
percent change	-6%	89%							-62%	-57%
Equity (excluding foreclosure)	22	28	6	127%	8	73%	3	27%	11	164
percent change	-27%	-20%							-35%	2%
Civil - Total	626	676	50	108%	401	81%	94	19%	495	180
percent change	-1%	12%							-9%	5%
Track 1	277	279	2	101%	110	92%	9	8%	119	39
percent change	3%	12%							-6%	119%
Track 2	293	320	27	109%	244	79%	65	21%	309	266
percent change	-4%	7%							-6%	7%
Track 3	44	60	16	136%	39	71%	16	29%	55	436
percent change	7%	30%							-24%	-22%
Track 4	12	17	5	142%	8	67%	4	33%	12	400
percent change	-20%	113%							-40%	25%
Special Civil - Total	2,605	2,728	123	105%	208	100%	1	0%	209	0
percent change	-15%	-10%							-37%	
Auto	1	2	1	200%	0	100%	0	0%	0	0
percent change	-83%	-71%							-100%	
Contract	1,813	1,914	101	106%	149	100%	0	0%	149	0
percent change	-15%	-9%							-40%	
Other	35	31	-4	89%	9	90%	1	10%	10	34
percent change	-5%	-6%							67%	
Small Claims	373	383	10	103%	24	100%	0	0%	24	0
percent change	-17%	-12%							-31%	
Tenancy	383	398	15	104%	26	100%	0	0%	26	0
percent change	-17%	-11%							-37%	
Probate	135	145	10	107%	36	80%	9	20%	45	80
percent change	-28%	-14%							-18%	108%
Civil Division - Total	3,448	3,660	212	106%	669	86%	111	14%	780	39
percent change	-13%	-5%							-22%	17%

**Backlog By Month
Hunterdon
June 2013 - June 2015**

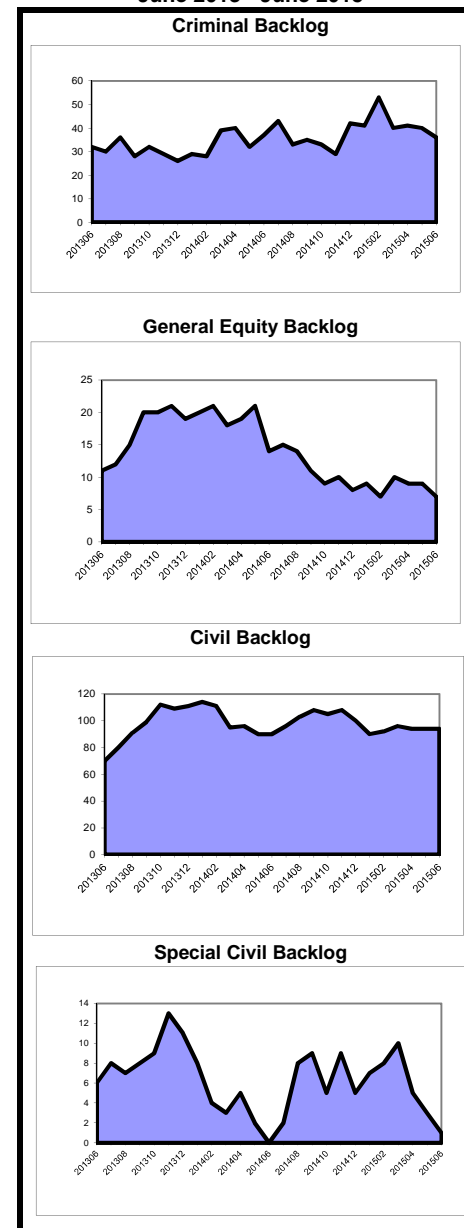

**Caseload Profile
Hunterdon
July 2014 - June 2015**

	Added	Resolved	Clearance		Inventory		Backlog		Active Pending	Backlog/100 Mthly Filings
			number	percent	number	percent	number	percent		
Dissolution	904	924	20	102%	220	88%	30	12%	250	40
percent change	-2%	1%			-5%		-25%		-8%	-24%
New	366	379	13	104%	166	87%	25	13%	191	82
percent change	-1%	-1%			-2%		-29%		-6%	-28%
Reopened	538	545	7	101%	54	92%	5	8%	59	11
percent change	-2%	3%			-13%		0%		-12%	2%
Delinquency	151	148	-3	98%	7	78%	2	22%	9	16
percent change	8%	3%			17%				50%	
New	138	138	0	100%	4	67%	2	33%	6	17
percent change	7%	4%			-33%				0%	
Reopened	13	10	-3	77%	3	100%	0	0%	3	0
percent change	18%	-9%								
Non-Dissolution	641	622	-19	97%	52	100%	0	0%	52	0
percent change	-11%	-13%			53%				53%	
New	146	148	2	101%	18	100%	0	0%	18	0
percent change	-7%	-3%			0%				0%	
Reopened	495	474	-21	96%	34	100%	0	0%	34	0
percent change	-13%	-16%			113%				113%	
Domestic Violence	397	398	1	100%	11	100%	0	0%	11	0
percent change	0%	2%			-21%				-21%	
New	300	297	-3	99%	9	100%	0	0%	9	0
percent change	1%	0%			13%				13%	
Reopened	97	101	4	104%	2	100%	0	0%	2	0
percent change	-2%	6%			-67%				-67%	
Abuse/Neglect	39	53	14	136%	37	100%	0	0%	37	0
percent change	-34%	20%			-27%				-27%	
Adoption	23	20	-3	87%	4	100%			4	0
percent change	28%	-9%			300%				300%	
CPR	35	34	-1	97%	41	100%	0	0%	41	0
percent change	-19%	-46%			3%				3%	
Juv/Fam Crisis Petition	4	3	-1	75%	1	100%	0	0%	1	0
percent change	-20%	-40%								
Kinship	1	1	0	100%	0	100%	0	0%	0	0
percent change		-50%								
Term of Parental Rights	8	6	-2	75%	1	50%	1	50%	2	150
percent change	167%	50%								
Criminal/Quasi-Criminal	61	58	-3	95%	5	100%	0	0%	5	0
percent change	-14%	-25%			150%				150%	
Crim/Q-C - DV Contempt	35	31	-4	89%	4	100%	0	0%	4	0
percent change	0%	-16%			300%				300%	
Crim/Q-C - Weapons & Other	26	27	1	104%	1	100%	0	0%	1	0
percent change	-28%	-33%			0%				0%	
Family Division - Total	2,264	2,267	3	100%	379	92%	33	8%	412	17
percent change	-5%	-5%			0%		-18%		-2%	-13%
Combined Trial Courts										
Total	6,236	6,502	266	104%	1,096	86%	183	14%	1,279	35
percent change	-9%	-4%			-19%		-4%		-17%	6%

**Backlog By Month
Hunterdon
June 2013 - June 2015**

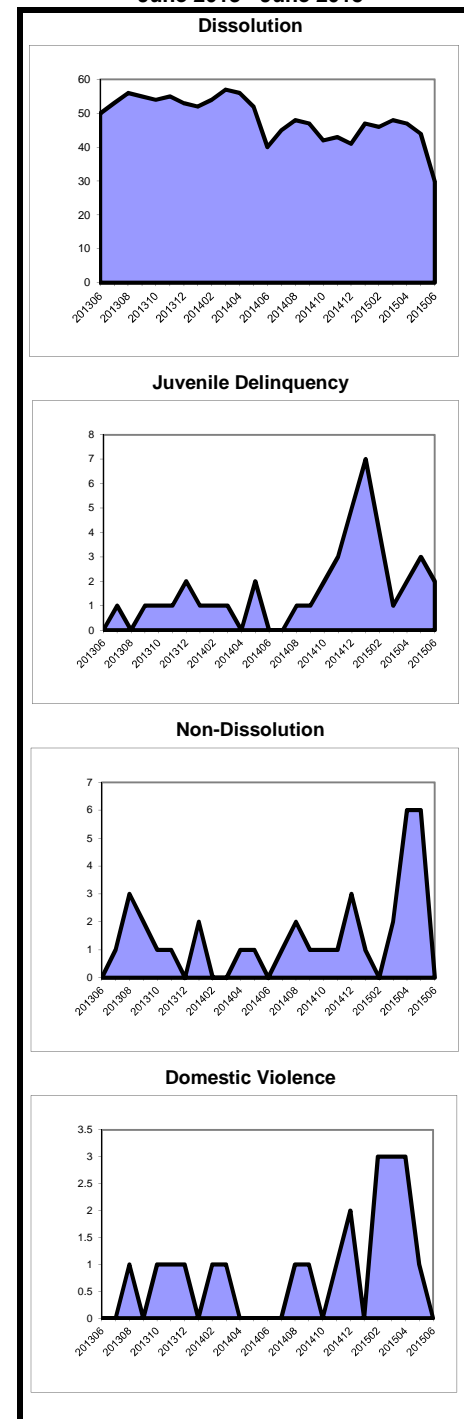

As of March 2012, the post-conviction relief backlog goal was revised from 3 months to 12 months. Historical data has been adjusted for comparison purposes.

**Caseload Profile
Mercer
July 2014 - June 2015**

	Added	Resolved	Clearance		Inventory		Backlog		Active Pending	Backlog/100 Mthly Filings
			number	percent	number	percent	number	percent		
Criminal	2,578	2,594	16	101%	565	42%	769	58%	1,334	358
percent change	-9%	-2%			-3%		19%		8%	31%
Municipal Appeals	17	23	6	135%	6	50%	6	50%	12	424
percent change	-37%	-18%			-45%		-14%		-33%	36%
Post-Convict. Relief	38	44	6	116%	25	63%	15	38%	40	474
percent change	-17%	-15%			-22%		0%		-15%	21%
Criminal Division - Total	2,633	2,661	28	101%	596	43%	790	57%	1,386	360
percent change	-9%	-2%			-5%		18%		7%	30%
General Equity - Total	300	291	-9	97%	134	81%	31	19%	165	124
percent change	1%	-4%			14%		-35%		-1%	-36%
Contested Foreclosure	181	176	-5	97%	86	81%	20	19%	106	133
percent change	-3%	15%			5%		-31%		-5%	-29%
Equity (excluding foreclosure)	119	115	-4	97%	48	81%	11	19%	59	111
percent change	6%	-23%			33%		-42%		7%	-46%
Civil - Total	3,259	3,188	-71	98%	2,569	82%	576	18%	3,145	212
percent change	5%	3%			5%		-9%		2%	-14%
Track 1	1,119	1,070	-49	96%	464	95%	24	5%	488	26
percent change	9%	13%			11%		-17%		9%	-24%
Track 2	1,873	1,836	-37	98%	1,804	81%	435	19%	2,239	279
percent change	4%	-2%			5%		-10%		2%	-14%
Track 3	206	221	15	107%	237	71%	98	29%	335	571
percent change	0%	3%			-5%		-1%		-4%	-1%
Track 4	61	61	0	100%	64	77%	19	23%	83	374
percent change	-10%	-19%			21%		-14%		11%	-4%
Special Civil - Total	18,411	18,716	305	102%	1,341	100%	3	0%	1,344	0
percent change	-8%	-6%			-18%		-50%		-18%	-46%
Auto	46	50	4	109%	2	100%	0	0%	2	0
percent change	-26%	-18%			-60%		-100%		-67%	-100%
Contract	8,108	8,407	299	104%	774	100%	2	0%	776	0
percent change	-11%	-7%			-28%		-33%		-28%	-25%
Other	442	406	-36	92%	63	100%	0	0%	63	0
percent change	5%	-13%			152%		-100%		133%	-100%
Small Claims	1,171	1,154	-17	99%	95	100%	0	0%	95	0
percent change	-13%	-17%			22%				22%	
Tenancy	8,644	8,699	55	101%	407	100%	1	0%	408	0
percent change	-5%	-4%			-12%				-12%	
Probate	246	195	-51	79%	79	96%	3	4%	82	15
percent change	-3%	-24%			172%		50%		165%	54%
Civil Division - Total	22,216	22,390	174	101%	4,123	87%	613	13%	4,736	33
percent change	-6%	-5%			-2%		-11%		-4%	-6%

**Backlog By Month
Mercer
June 2013 - June 2015**

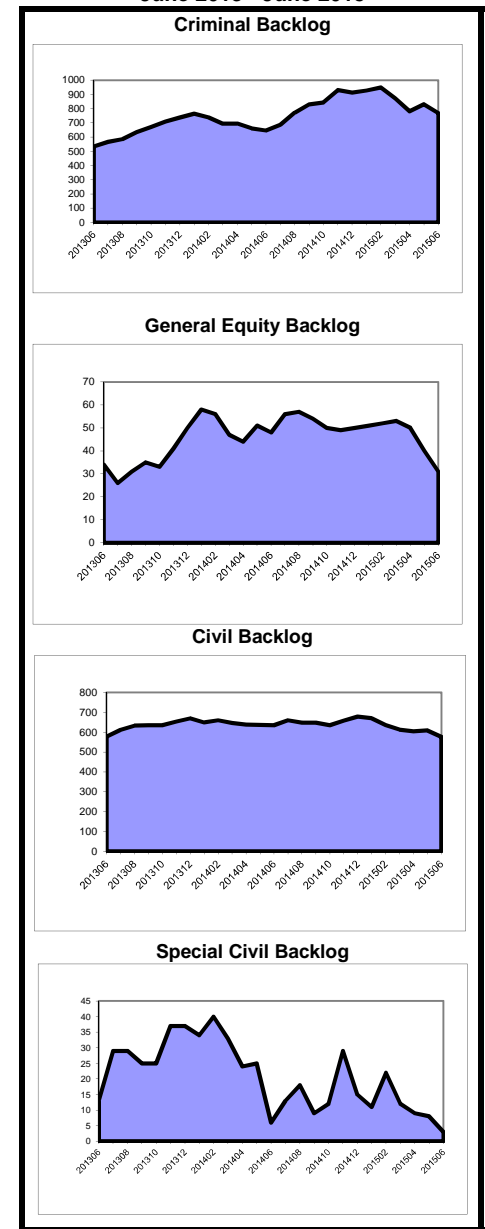

**Caseload Profile
Mercer
July 2014 - June 2015**

	Added	Resolved	Clearance		Inventory		Backlog		Active Pending	Backlog/100 Mthly Filings
			number	percent	number	percent	number	percent		
Dissolution	2,487	2,400	-87	97%	744	95%	40	5%	784	19
percent change	24%	22%			14%		-7%		12%	-25%
New	1,151	1,081	-70	94%	583	95%	28	5%	611	29
percent change	8%	2%			15%		-13%		13%	-19%
Reopened	1,336	1,319	-17	99%	161	93%	12	7%	173	11
percent change	43%	44%			10%		9%		9%	-23%
Delinquency	1,326	1,287	-39	97%	142	99%	2	1%	144	2
percent change	-12%	-16%			29%				31%	
New	1,299	1,261	-38	97%	140	99%	2	1%	142	2
percent change	-7%	-12%			30%				31%	
Reopened	27	26	-1	96%	2	100%	0	0%	2	0
percent change	-73%	-74%			0%				0%	
Non-Dissolution	8,596	8,718	122	101%	521	99%	5	1%	526	1
percent change	-7%	-6%			-17%		-79%		-20%	-77%
New	1,655	1,624	-31	98%	223	99%	2	1%	225	1
percent change	1%	-3%			18%		-60%		16%	-61%
Reopened	6,941	7,094	153	102%	298	99%	3	1%	301	1
percent change	-9%	-7%			-32%		-84%		-35%	-83%
Domestic Violence	2,130	2,140	10	100%	75	100%	0	0%	75	0
percent change	-10%	-9%			7%		-100%		-1%	-100%
New	1,760	1,755	-5	100%	72	100%	0	0%	72	0
percent change	-13%	-12%			24%		-100%		14%	-100%
Reopened	370	385	15	104%	3	100%	0	0%	3	0
percent change	5%	9%			-75%		-100%		-77%	-100%
Abuse/Neglect	197	198	1	101%	234	99%	2	1%	236	12
percent change	-7%	-6%			3%		-83%		-1%	-82%
Adoption	48	50	2	104%	9	100%			9	
percent change	-32%	-35%			-18%				-18%	
CPR	238	241	3	101%	394	99%	2	1%	396	10
percent change	-18%	-6%			1%		-75%		-1%	-70%
Juv/Fam Crisis Petition	15	14	-1	93%	1	100%	0	0%	1	0
percent change	50%	40%								
Kinship	36	39	3	108%	3	100%	0	0%	3	0
percent change	44%	95%			-50%				-50%	
Term of Parental Rights	61	53	-8	87%	18	78%	5	22%	23	98
percent change	36%	4%			29%		400%		53%	269%
Criminal/Quasi-Criminal	307	288	-19	94%	33	94%	2	6%	35	8
percent change	8%	-5%			106%				119%	
Crim/Q-C - DV Contempt	246	232	-14	94%	28	97%	1	3%	29	5
percent change	1%	-9%			87%				93%	
Crim/Q-C - Weapons & Other	61	56	-5	92%	5	83%	1	17%	6	20
percent change	56%	19%			400%				500%	
Family Division - Total	15,441	15,428	-13	100%	2,174	97%	58	3%	2,232	5
percent change	-4%	-4%			2%		-38%		0%	-36%
Combined Trial Courts										
Total	40,290	40,479	189	100%	6,893	83%	1,461	17%	8,354	44
percent change	-6%	-5%			-1%		1%		-1%	6%

**Backlog By Month
Mercer
June 2013 - June 2015**

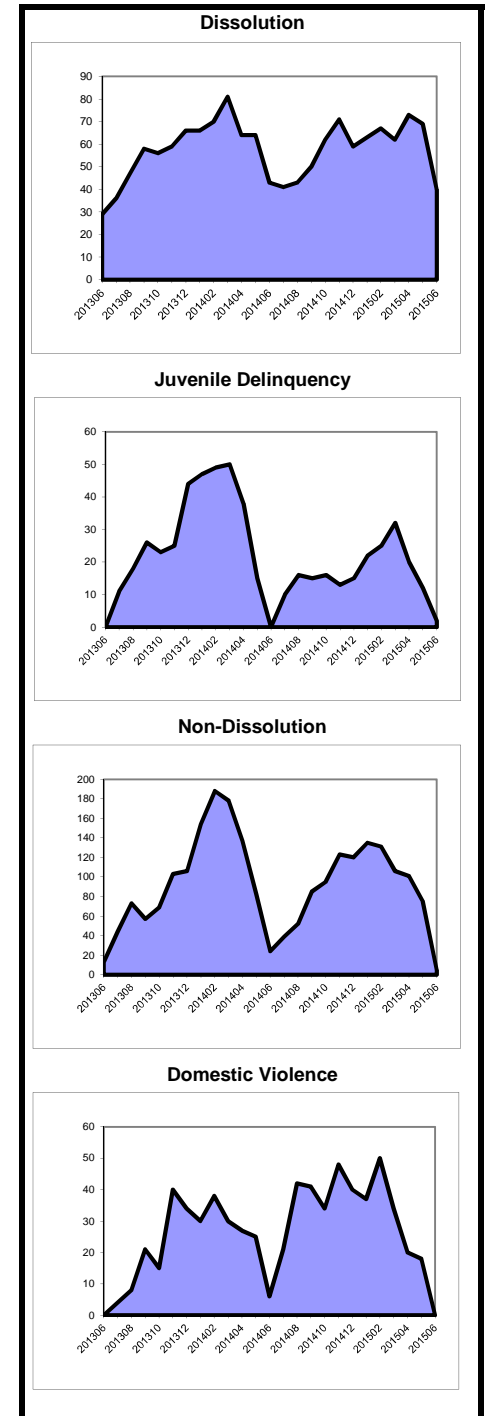

As of March 2012, the post-conviction relief backlog goal was revised from 3 months to 12 months. Historical data has been adjusted for comparison purposes.

**Caseload Profile
Middlesex
July 2014 - June 2015**

	Added	Resolved	Clearance		Inventory		Backlog		Active Pending	Backlog/100 Mthly Filings
			number	percent	number	percent	number	percent		
Criminal	2,721	2,487	-234	91%	638	50%	646	50%	1,284	285
percent change	1%	-11%			-1%		51%		20%	49%
Municipal Appeals	51	60	9	118%	12	57%	9	43%	21	212
percent change	-29%	2%			-43%		0%		-30%	41%
Post-Convict. Relief	76	62	-14	82%	54	76%	17	24%	71	268
percent change	-14%	-30%			8%		113%		22%	146%
Criminal Division - Total	2,848	2,609	-239	92%	704	51%	672	49%	1,376	283
percent change	0%	-11%			-2%		51%		18%	51%
General Equity - Total	681	633	-48	93%	308	84%	57	16%	365	100
percent change	-3%	1%			12%		33%		15%	36%
Contested Foreclosure	450	401	-49	89%	209	88%	28	12%	237	75
percent change	6%	9%			21%		87%		26%	77%
Equity (excluding foreclosure)	231	232	1	100%	99	77%	29	23%	128	151
percent change	-16%	-11%			-2%		4%		-1%	23%
Civil - Total	12,634	8,958	-3,676	71%	8,106	61%	5,288	39%	13,394	502
percent change	44%	-8%			2%		202%		38%	110%
Track 1	1,954	1,919	-35	98%	817	96%	35	4%	852	21
percent change	-4%	-8%			21%				-5%	26%
Track 2	5,806	5,915	109	102%	5,628	86%	896	14%	6,524	185
percent change	-2%	-8%			-2%		9%		-1%	11%
Track 3	439	539	100	123%	522	83%	110	17%	632	301
percent change	-11%	0%			-7%		-22%		-10%	-12%
Track 4	4,435	585	-3,850	13%	1,139	21%	4,247	79%	5,386	1,149
percent change	1282%	-12%			46%		460%		251%	-59%
Special Civil - Total	31,825	32,588	763	102%	3,092	100%	6	0%	3,098	0
percent change	-11%	-7%			-20%		-25%		-20%	-16%
Auto	191	163	-28	85%	49	100%	0	0%	49	0
percent change	-11%	-31%			133%				133%	
Contract	16,332	16,990	658	104%	1,822	100%	3	0%	1,825	0
percent change	-15%	-10%			-27%		-40%		-27%	-30%
Other	423	415	-8	98%	60	97%	2	3%	62	6
percent change	3%	5%			11%				15%	
Small Claims	1,851	1,873	22	101%	94	100%	0	0%	94	0
percent change	-8%	-5%			-18%		-100%		-19%	-100%
Tenancy	13,028	13,147	119	101%	1,067	100%	1	0%	1,068	0
percent change	-6%	-4%			-10%		0%		-10%	6%
Probate	430	389	-41	90%	74	91%	7	9%	81	20
percent change	21%	3%			-31%		-36%		-32%	-48%
Civil Division - Total	45,570	42,568	-3,002	93%	11,580	68%	5,358	32%	16,938	141
percent change	0%	-7%			-5%		195%		21%	195%

Civil	Added	Resolved	number	percent	number	percent	number	percent	Active Pending	Backlog/100 Mthly Filings
Civil - Multicounty Lit.	4,311	457	-3,854	11%	1,062	20%	4,209	80%	5,271	1,172
percent change	1667%	-19%			55%		476%		272%	-67%
Civil - Non MCL	8,323	8,501	178	102%	7,044	87%	1,079	13%	8,123	156
percent change	-3%	-7%			-3%		6%		-2%	8%

NOTE: Multicounty Litigation (MCL) cases (formerly "mass tort") are defined as multicounty litigation and/or centrally managed cases.

**Backlog By Month
Middlesex
June 2013 - June 2015**

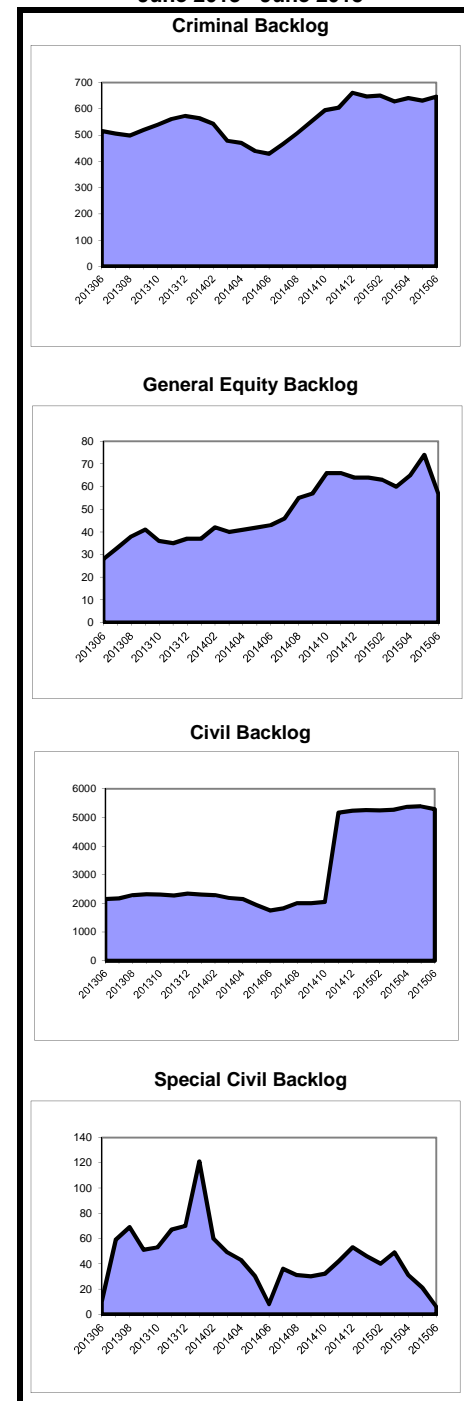

**Caseload Profile
Middlesex
July 2014 - June 2015**

	Added	Resolved	Clearance		Inventory		Backlog		Active Pending	Backlog/100 Mthly Filings
			number	percent	number	percent	number	percent		
Dissolution	5,774	5,816	42	101%	1,350	97%	48	3%	1,398	10
percent change	-2%	0%			-5%		92%	3%	-3%	96%
New	2,545	2,555	10	100%	1,083	96%	40	4%	1,123	19
percent change	0%	4%			-2%		100%		-1%	100%
Reopened	3,229	3,261	32	101%	267	97%	8	3%	275	3
percent change	-4%	-2%			-14%		60%		-12%	66%
Delinquency	2,542	2,545	3	100%	79	91%	8	9%	87	4
percent change	17%	17%			-1%		-20%	9%	-3%	-31%
New	2,137	2,142	5	100%	79	91%	8	9%	87	4
percent change	9%	9%			-1%		-20%		-3%	-27%
Reopened	405	403	-2	100%	0	100%	0	0%	0	0
percent change	79%	82%								
Non-Dissolution	9,018	8,974	-44	100%	354	99%	3	1%	357	0
percent change	-4%	-5%			13%		200%	1%	14%	213%
New	2,132	2,093	-39	98%	132	99%	1	1%	133	1
percent change	10%	6%			48%				49%	
Reopened	6,886	6,881	-5	100%	222	99%	2	1%	224	0
percent change	-8%				-1%		100%		0%	117%
Domestic Violence	3,254	3,285	31	101%	115	96%	5	4%	120	2
percent change	-1%	2%			-12%		-76%	4%	-21%	-76%
New	2,507	2,529	22	101%	91	99%	1	1%	92	0
percent change	3%	6%			-5%		-95%		-20%	-95%
Reopened	747	756	9	101%	24	86%	4	14%	28	6
percent change	-12%	-10%			-31%		100%		-24%	128%
Abuse/Neglect	249	271	22	109%	283	100%	1	0%	284	5
percent change	-22%	-3%			-7%		0%		-7%	29%
Adoption	120	116	-4	97%	21	100%	21		21	
percent change	-13%	-13%			24%				24%	
CPR	224	267	43	119%	372	100%	0	0%	372	0
percent change	-38%	-20%			-8%				-8%	
Juv/Fam Crisis Petition	65	65	0	100%	0	100%	0	0%	0	0
percent change	-10%	-11%								
Kinship	24	16	-8	67%	10	100%	0	0%	10	0
percent change	14%	-11%			400%				400%	
Term of Parental Rights	51	50	-1	98%	21	78%	6	22%	27	141
percent change	9%	6%			17%		-25%		4%	-31%
Criminal/Quasi-Criminal	610	612	2	100%	32	97%	1	3%	33	2
percent change	7%	8%			-9%		0%	3%	-8%	-7%
Crim/Q-C - DV Contempt	465	448	-17	96%	30	97%	1	3%	31	3
percent change	16%	14%			30%		0%	3%	29%	-14%
Crim/Q-C - Weapons & Other	145	164	19	113%	2	100%	0	0%	2	0
percent change	-15%	-6%			-83%				-83%	
Family Division - Total	21,931	22,017	86	100%	2,637	97%	72	3%	2,709	4
percent change	-2%	-1%			-3%		7%		-3%	9%
Total Combined Trial	70,349	67,194	-3,155	96%	14,921	71%	6,102	29%	21,023	104
percent change	0%	-5%			-5%		162%		17%	163%
Total Non MCL	66,038	66,737	699	101%	13,859	88%	1,893	12%	15,752	34
percent change	-6%	-5%			-7%		19%		-5%	26%

**Backlog By Month
Middlesex
June 2013 - June 2015**

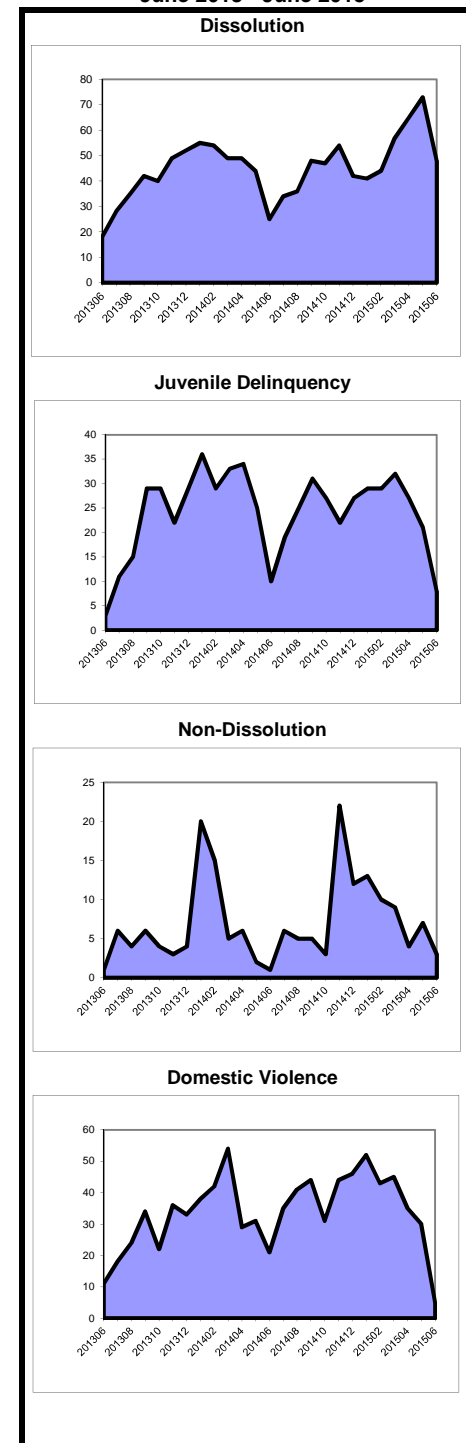

**Caseload Profile
Monmouth
July 2014 - June 2015**

	Added	Resolved	Clearance		Inventory		Backlog		Active Pending	Backlog/100 Mthly Filings
			number	percent	number	percent	number	percent		
Criminal	2,928	2,871	-57	98%	636	62%	392	38%	1,028	161
percent change	0%	-10%			23%		12%		19%	12%
Municipal Appeals	89	94	5	106%	14	52%	13	48%	27	175
percent change	16%	34%			-33%		18%		-16%	2%
Post-Convict. Relief	54	53	-1	98%	30	81%	7	19%	37	156
percent change	116%	39%			43%		-53%		3%	-78%
Criminal Division - Total	3,071	3,018	-53	98%	680	62%	412	38%	1,092	161
percent change	1%	-9%			22%		10%		17%	8%
General Equity - Total	721	796	75	110%	279	89%	36	11%	315	60
percent change	2%	36%			-16%		-36%		-19%	-37%
Contested Foreclosure	474	532	58	112%	189	90%	21	10%	210	53
percent change	-1%	41%			-18%		-43%		-22%	-42%
Equity (excluding foreclosure)	247	264	17	107%	90	86%	15	14%	105	73
percent change	8%	26%			-13%		-21%		-14%	-27%
Civil - Total	5,367	5,748	381	107%	4,375	78%	1,264	22%	5,639	283
percent change	-5%	-1%			-4%		-13%		-6%	-9%
Track 1	1,616	1,566	-50	97%	749	87%	111	13%	860	82
percent change	-6%	-11%			0%		0%		0%	6%
Track 2	3,379	3,695	316	109%	3,178	77%	938	23%	4,116	333
percent change	-4%	4%			-5%		-11%		-7%	-7%
Track 3	286	382	96	134%	354	67%	171	33%	525	717
percent change	-11%	2%			-2%		-29%		-13%	-21%
Track 4	86	105	19	122%	94	68%	44	32%	138	614
percent change	-11%	-9%			-6%		-20%		-11%	-10%
Special Civil - Total	24,652	24,578	-74	100%	2,014	99%	29	1%	2,043	1
percent change	-10%	-11%			4%		21%		4%	34%
Auto	51	47	-4	92%	6	100%	0	0%	6	0
percent change	113%	88%			200%				200%	
Contract	12,967	13,011	44	100%	1,305	98%	22	2%	1,327	2
percent change	-15%	-15%			-4%		10%		-3%	29%
Other	436	397	-39	91%	82	98%	2	2%	84	6
percent change	46%	28%			105%		0%		100%	-32%
Small Claims	3,530	3,451	-79	98%	225	99%	2	1%	227	1
percent change	-5%	-7%			52%		100%		52%	110%
Tenancy	7,668	7,672	4	100%	396	99%	3	1%	399	0
percent change	-5%	-6%			-1%		200%		-1%	214%
Probate	456	458	2	100%	136	93%	11	7%	147	29
percent change	14%	26%			4%		-39%		-1%	-47%
Civil Division - Total	31,196	31,580	384	101%	6,804	84%	1,340	16%	8,144	52
percent change	-8%	-8%			-2%		-14%		-5%	-6%

**Backlog By Month
Monmouth
June 2013 - June 2015**

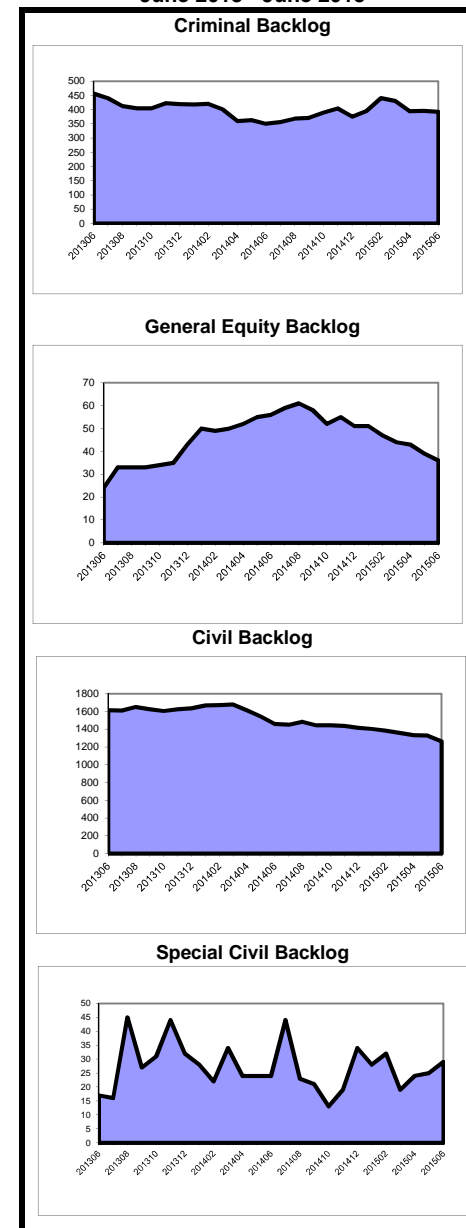

**Caseload Profile
Monmouth
July 2014 - June 2015**

	Added	Resolved	Clearance		Inventory		Backlog		Active Pending	Backlog/100 Mthly Filings
			number	percent	number	percent	number	percent		
Dissolution	4,364	4,441	77	102%	1,242	94%	81	6%	1,323	22
percent change	-8%	-9%			-6%		-5%		-6%	3%
New	1,876	1,990	114	106%	870	93%	68	7%	938	43
percent change	-4%	-3%			-11%		-13%		-11%	-9%
Reopened	2,488	2,451	-37	99%	372	97%	13	3%	385	6
percent change	-10%	-14%			7%		86%		8%	107%
Delinquency	1,688	1,731	43	103%	83	94%	5	6%	88	4
percent change	-4%	-5%			-32%		-44%		-33%	-42%
New	1,647	1,686	39	102%	81	94%	5	6%	86	4
percent change	-3%	-4%			-30%		-44%		-31%	-43%
Reopened	41	45	4	110%	2	100%	0	0%	2	0
percent change	-35%	-25%			-67%				-67%	
Non-Dissolution	6,744	6,965	221	103%	449	96%	18	4%	467	3
percent change	-18%	-15%			-30%		-63%		-33%	-55%
New	1,406	1,418	12	101%	154	97%	5	3%	159	4
percent change	6%	1%			0%		-74%		-8%	-75%
Reopened	5,338	5,547	209	104%	295	96%	13	4%	308	3
percent change	-22%	-18%			-40%		-57%		-41%	-44%
Domestic Violence	2,180	2,195	15	101%	75	93%	6	7%	81	3
percent change	-8%	-7%			-17%		100%		-13%	116%
New	1,671	1,669	-2	100%	70	92%	6	8%	76	4
percent change	-6%	-7%			1%		200%		7%	220%
Reopened	509	526	17	103%	5	100%	0	0%	5	0
percent change	-12%	-6%			-76%		-100%		-77%	-100%
Abuse/Neglect	256	298	42	116%	279	89%	33	11%	312	155
percent change	-10%	0%			-15%		38%		-12%	53%
Adoption	131	141	10	108%	19	100%			19	
percent change	12%	29%			-34%				-34%	
CPR	273	321	48	118%	367	98%	8	2%	375	35
percent change	0%	24%			-12%		14%		-11%	15%
Juv/Fam Crisis Petition	12	12	0	100%	0	100%	0	0%	0	0
percent change	-50%	-50%								
Kinship	55	52	-3	95%	12	86%	2	14%	14	44
percent change	28%	18%			200%		-71%		27%	-78%
Term of Parental Rights	32	49	17	153%	7	50%	7	50%	14	263
percent change	-24%	81%			-67%		-30%		-55%	-8%
Criminal/Quasi-Criminal	394	414	20	105%	35	95%	2	5%	37	6
percent change	-22%	-19%			-36%		100%		-34%	155%
Crim/Q-C - DV Contempt	343	324	-19	94%	33	94%	2	6%	35	7
percent change	-13%	-19%			-21%				-17%	
Crim/Q-C - Weapons & Other	51	90	39	176%	2	100%	0	0%	2	0
percent change	-53%	-19%			-85%		-100%		-86%	-100%
Family Division - Total	16,129	16,619	490	103%	2,568	94%	162	6%	2,730	12
percent change	-12%	-10%			-15%		-17%		-15%	-6%
Combined Trial Courts										
Total	50,396	51,217	821	102%	10,052	84%	1,914	16%	11,966	46
percent change	-9%	-9%			-5%		-10%		-6%	-1%

**Backlog By Month
Monmouth
June 2013 - June 2015**

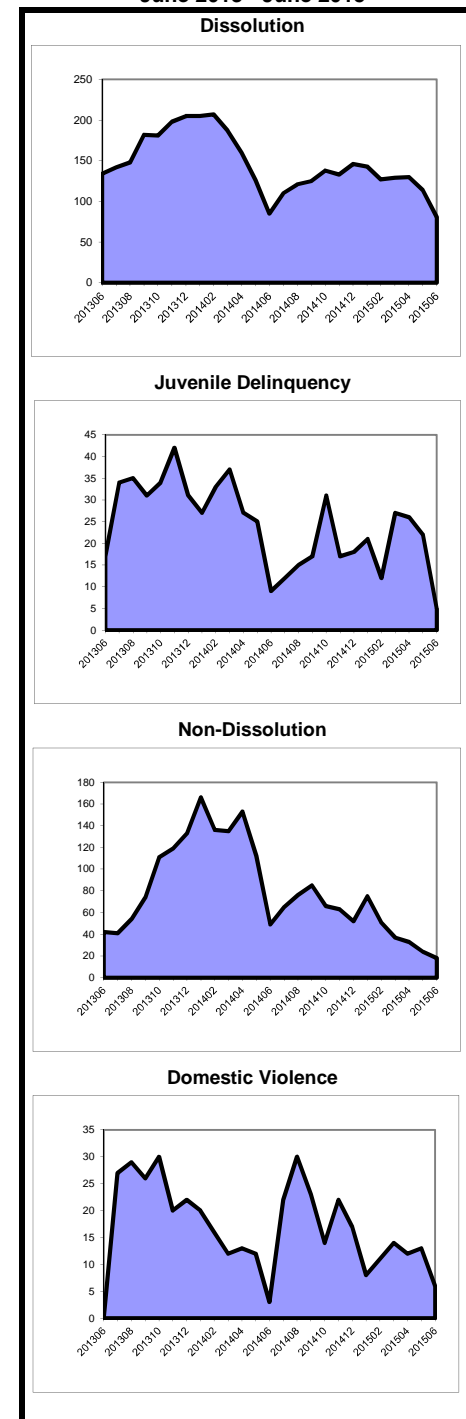

As of March 2012, the post-conviction relief backlog goal was revised from 3 months to 12 months. Historical data has been adjusted for comparison purposes.

Caseload Profile
Morris
July 2014 - June 2015

	Added	Resolved	Clearance		Inventory		Backlog		Active Pending	Backlog/100 Mthly Filings
			number	percent	number	percent	number	percent		
Criminal	1,405	1,532	127	109%	194	48%	207	52%	401	177
percent change	-18%	-11%			-7%		-22%		-15%	-5%
Municipal Appeals	59	65	6	110%	18	78%	5	22%	23	102
percent change	-30%	-49%			-22%		-17%		-21%	19%
Post-Convict. Relief	18	21	3	117%	11	79%	3	21%	14	200
percent change	-14%	11%			-15%		-25%		-18%	-13%
Criminal Division - Total	1,482	1,618	136	109%	223	51%	215	49%	438	174
percent change	-18%	-13%			-9%		-22%		-15%	-4%
General Equity - Total	465	488	23	105%	228	88%	30	12%	258	77
percent change	9%	20%			-7%		-25%		-9%	-31%
Contested Foreclosure	287	313	26	109%	153	87%	23	13%	176	96
percent change	11%	52%			-12%		-32%		-15%	-39%
Equity (excluding foreclosure)	178	175	-3	98%	75	91%	7	9%	82	47
percent change	5%	-13%			4%		17%		5%	11%
Civil - Total	3,399	3,558	159	105%	2,517	82%	537	18%	3,054	190
percent change	-4%	2%			-6%		2%		-5%	6%
Track 1	1,324	1,344	20	102%	588	89%	70	11%	658	63
percent change	-3%	2%			-8%		23%		-5%	27%
Track 2	1,753	1,868	115	107%	1,585	81%	360	19%	1,945	246
percent change	-6%	4%			-7%		1%		-6%	7%
Track 3	258	282	24	109%	277	77%	81	23%	358	377
percent change	16%	10%			1%		-12%		-2%	-24%
Track 4	64	64	0	100%	67	72%	26	28%	93	488
percent change	-9%	-33%			-7%		18%		-1%	29%
Special Civil - Total	13,604	13,897	293	102%	1,079	100%	0	0%	1,079	0
percent change	-10%	-8%			-21%				-21%	
Auto	25	26	1	104%	3	100%	0	0%	3	0
percent change	-32%	-35%			-25%				-25%	
Contract	8,959	9,158	199	102%	771	100%	0	0%	771	0
percent change	-9%	-9%			-21%				-21%	
Other	26	28	2	108%	2	100%	0	0%	2	0
percent change	-30%	-32%			-50%				-50%	
Small Claims	1,239	1,362	123	110%	78	100%	0	0%	78	0
percent change	-23%	-8%			-61%				-61%	
Tenancy	3,355	3,323	-32	99%	225	100%	0	0%	225	0
percent change	-5%	-6%			17%				17%	
Probate	401	329	-72	82%	283	98%	6	2%	289	18
percent change	4%	-15%			33%		50%		33%	45%
Civil Division - Total	17,869	18,272	403	102%	4,107	88%	573	12%	4,680	38
percent change	-8%	-6%			-9%		0%		-8%	9%

Backlog By Month
Morris
June 2013 - June 2015

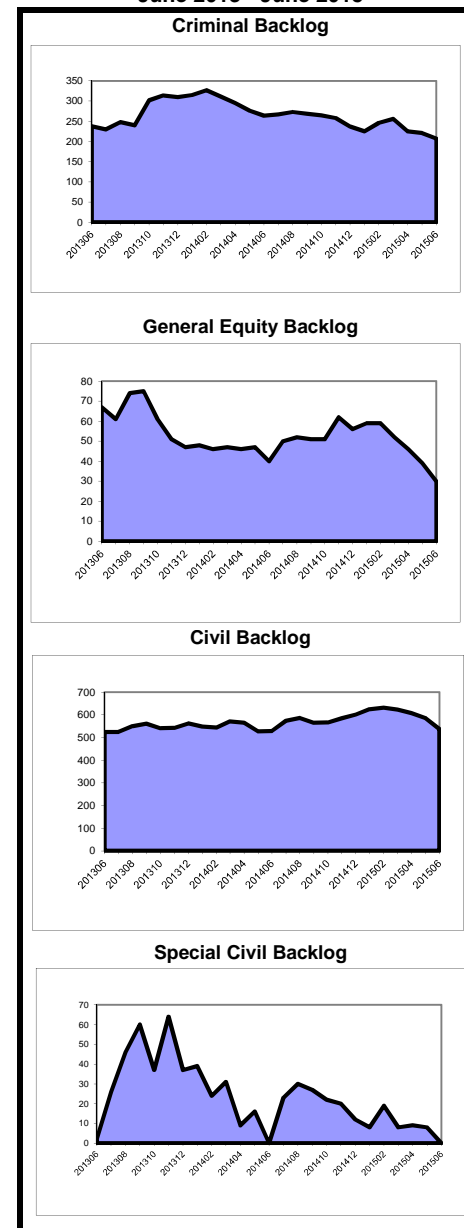

**Caseload Profile
Morris
July 2014 - June 2015**

	Added	Resolved	Clearance		Inventory		Backlog		Active Pending	Backlog/100 Mthly Filings
			number	percent	number	percent	number	percent		
Dissolution	3,323	3,263	-60	98%	953	84%	182	16%	1,135	66
percent change	-7%	-8%			-2%		63%		4%	75%
New	1,588	1,563	-25	98%	724	80%	176	20%	900	133
percent change	-2%	-2%			-5%		66%		3%	70%
Reopened	1,735	1,700	-35	98%	229	97%	6	3%	235	4
percent change	-11%	-13%			9%		0%		9%	13%
Delinquency	903	884	-19	98%	56	82%	12	18%	68	16
percent change	-11%	-15%			40%		33%		39%	49%
New	729	720	-9	99%	47	81%	11	19%	58	18
percent change	-17%	-20%			18%		22%		18%	47%
Reopened	174	164	-10	94%	9	90%	1	10%	10	7
percent change	30%	21%								
Non-Dissolution	2,216	2,256	40	102%	147	95%	8	5%	155	4
percent change	-12%	-6%			-23%		-33%		-24%	-24%
New	542	532	-10	98%	67	94%	4	6%	71	9
percent change	-10%	-8%			22%		-43%		15%	-36%
Reopened	1,674	1,724	50	103%	80	95%	4	5%	84	3
percent change	-12%	-5%			-42%		-20%		-41%	-9%
Domestic Violence	1,606	1,587	-19	99%	38	86%	6	14%	44	4
percent change	13%	12%			124%		200%		132%	165%
New	1,197	1,178	-19	98%	37	86%	6	14%	43	6
percent change	11%	9%			118%		200%		126%	169%
Reopened	409	409	0	100%	1	100%	0	0%	1	0
percent change	19%	19%								
Abuse/Neglect	102	105	3	103%	102	99%	1	1%	103	12
percent change	-6%	-7%			-1%		-80%		-5%	-79%
Adoption	72	42	-30	58%	70	100%			70	
percent change	20%	-24%			75%				75%	
CPR	83	93	10	112%	168	99%	1	1%	169	14
percent change	-20%	-15%			-6%				-6%	
Juv/Fam Crisis Petition	8	7	-1	88%	2	100%	0	0%	2	0
percent change	33%	0%			100%				100%	
Kinship	8	5	-3	63%	3	100%	0	0%	3	0
percent change	167%	-17%								
Term of Parental Rights	27	33	6	122%	12	80%	3	20%	15	133
percent change	-4%	-11%			20%		-73%		-29%	-72%
Criminal/Quasi-Criminal	287	288	1	100%	13	93%	1	7%	14	4
percent change	7%	9%			0%		0%		0%	-7%
Crim/Q-C - DV Contempt	208	198	-10	95%	10	91%	1	9%	11	6
percent change	2%	9%			-23%		0%		-21%	-2%
Crim/Q-C - Weapons & Other	79	90	11	114%	3	100%	0	0%	3	0
percent change	25%	10%								
Family Division - Total	8,635	8,563	-72	99%	1,564	88%	214	12%	1,778	30
percent change	-5%	-5%			0%		41%		3%	48%
Combined Trial Courts										
Total	27,986	28,453	467	102%	5,894	85%	1,002	15%	6,896	43
percent change	-8%	-6%			-7%		0%		-6%	9%

**Backlog By Month
Morris
June 2013 - June 2015**

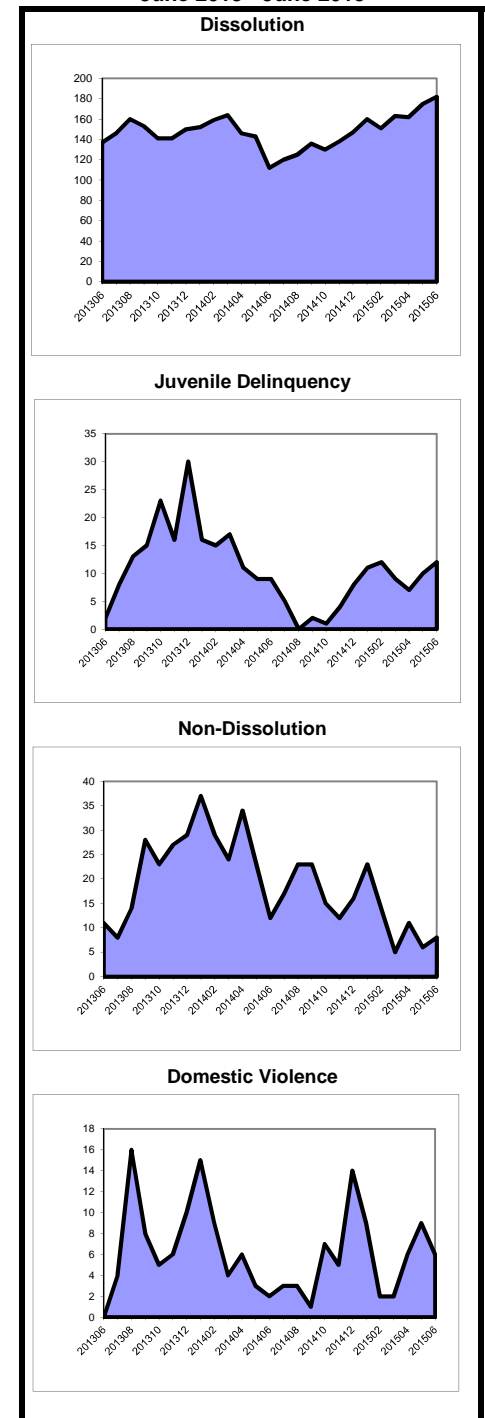

As of March 2012, the post-conviction relief backlog goal was revised from 3 months to 12 months. Historical data has been adjusted for comparison purposes.

Caseload Profile
Ocean
July 2014 - June 2015

	Added	Resolved	Clearance		Inventory		Backlog		Active Pending	Backlog/100 Mthly Filings
			number	percent	number	percent	number	percent		
Criminal	3,628	3,819	191	105%	735	50%	729	50%	1,464	241
percent change	-15%	1%			-25%		-5%		-16%	12%
Municipal Appeals	28	37	9	132%	3	38%	5	63%	8	214
percent change	-28%	-12%			-70%		-29%		-53%	-1%
Post-Convict. Relief	36	23	-13	64%	26	68%	12	32%	38	400
percent change	-14%	-59%			100%		33%		73%	56%
Criminal Division - Total	3,692	3,879	187	105%	764	51%	746	49%	1,510	242
percent change	-15%	0%			-24%		-4%		-16%	13%
General Equity - Total	680	655	-25	96%	289	84%	56	16%	345	99
percent change	4%	19%			2%		115%		11%	106%
Contested Foreclosure	404	416	12	103%	186	87%	27	13%	213	80
percent change	3%	39%			-9%		93%		-3%	88%
Equity (excluding foreclosure)	276	239	-37	87%	103	78%	29	22%	132	126
percent change	7%	-4%			30%		142%		45%	126%
Civil - Total	4,221	4,364	143	103%	3,308	85%	580	15%	3,888	165
percent change	-1%	8%			-3%		-6%		-3%	-5%
Track 1	1,378	1,281	-97	93%	505	92%	46	8%	551	40
percent change	-18%	-4%			-26%		39%		-23%	69%
Track 2	2,503	2,738	235	109%	2,454	84%	470	16%	2,924	225
percent change	8%	17%			3%		-8%		1%	-15%
Track 3	268	265	-3	99%	296	83%	59	17%	355	264
percent change	21%	-6%			13%		-6%		9%	-22%
Track 4	72	80	8	111%	53	91%	5	9%	58	83
percent change	11%	8%			-7%		-38%		-11%	-44%
Special Civil - Total	21,774	22,071	297	101%	1,765	99%	25	1%	1,790	1
percent change	-9%	-10%			-14%		-22%		-14%	-14%
Auto	173	181	8	105%	22	96%	1	4%	23	7
percent change	-8%	-8%			-24%		-50%		-26%	-45%
Contract	12,159	12,486	327	103%	1,231	98%	22	2%	1,253	2
percent change	-14%	-13%			-21%		-4%		-21%	11%
Other	523	552	29	106%	50	96%	2	4%	52	5
percent change	3%	6%			-32%		-60%		-33%	-61%
Small Claims	3,526	3,469	-57	98%	192	100%	0	0%	192	0
percent change	-5%	-8%			45%		-100%		43%	-100%
Tenancy	5,393	5,383	-10	100%	270	100%	0	0%	270	0
percent change	1%	-3%			4%				4%	
Probate	743	713	-30	96%	206	96%	8	4%	214	13
percent change	-5%	-8%			16%		14%		16%	20%
Civil Division - Total	27,418	27,803	385	101%	5,568	89%	669	11%	6,237	29
percent change	-7%	-7%			-6%		-1%		-5%	6%

Backlog By Month
Ocean
June 2013 - June 2015

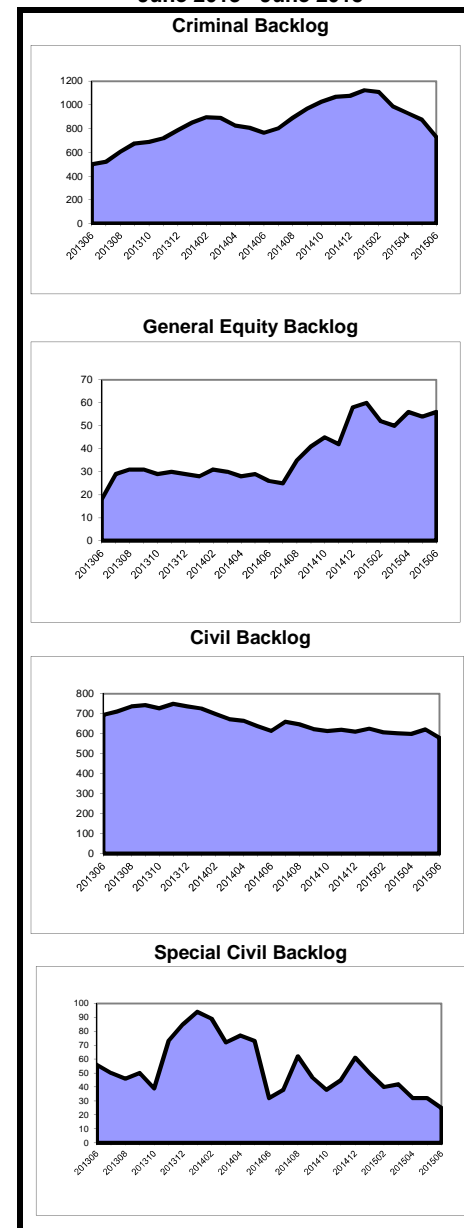

**Caseload Profile
Ocean
July 2014 - June 2015**

	Added	Resolved	Clearance		Inventory		Backlog		Active Pending	Backlog/100 Mthly Filings
			number	percent	number	percent	number	percent		
Dissolution	3,884	3,866	-18	100%	1,183	89%	142	11%	1,325	44
percent change	-6%	-6%			-2%		42%		1%	52%
New	1,606	1,581	-25	98%	830	88%	111	12%	941	83
percent change	-2%	-5%			0%		37%		3%	41%
Reopened	2,278	2,285	7	100%	353	92%	31	8%	384	16
percent change	-9%	-6%			-7%		63%		-3%	79%
Delinquency	1,207	1,243	36	103%	58	97%	2	3%	60	2
percent change	-24%	-21%			-40%				-38%	
New	1,127	1,157	30	103%	56	97%	2	3%	58	2
percent change	-20%	-18%			-36%				-33%	
Reopened	80	86	6	108%	2	100%	0	0%	2	0
percent change	-53%	-50%			-78%				-78%	
Non-Dissolution	6,593	6,764	171	103%	470	99%	3	1%	473	1
percent change	-10%	-8%			-27%		-70%		-27%	-67%
New	1,521	1,596	75	105%	181	99%	1	1%	182	1
percent change	-8%	-4%			-26%		-80%		-27%	-78%
Reopened	5,072	5,168	96	102%	289	99%	2	1%	291	0
percent change	-10%	-10%			-27%		-60%		-27%	-55%
Domestic Violence	2,797	2,772	-25	99%	91	100%	0	0%	91	0
percent change	-7%	-7%			38%				38%	
New	1,973	1,950	-23	99%	71	100%	0	0%	71	0
percent change	-3%	-4%			51%				51%	
Reopened	824	822	-2	100%	20	100%	0	0%	20	0
percent change	-14%	-13%			5%				5%	
Abuse/Neglect	321	296	-25	92%	355	99%	5	1%	360	19
percent change	-7%	-5%			6%		400%		7%	440%
Adoption	210	209	-1	100%	12	100%	12		12	
percent change	163%	165%			9%		9%		9%	
CPR	279	299	20	107%	471	100%	0	0%	471	0
percent change	-7%	25%			-4%				-4%	
Juv/Fam Crisis Petition	10	11	1	110%	0	100%	0	0%	0	0
percent change	67%	83%			-100%				-100%	
Kinship	37	37	0	100%	0	100%	0	0%	0	0
percent change	-35%	-35%								
Term of Parental Rights	80	64	-16	80%	30	43%	40	57%	70	600
percent change	-1%	-9%			3%		60%		30%	62%
Criminal/Quasi-Criminal	639	704	65	110%	15	100%	0	0%	15	0
percent change	-13%	0%			-81%				-81%	
Crim/Q-C - DV Contempt	450	488	38	108%	14	100%	0	0%	14	0
percent change	-9%	0%			-71%				-71%	
Crim/Q-C - Weapons & Other	189	216	27	114%	1	100%	0	0%	1	0
percent change	-19%	0%			-97%				-97%	
Family Division - Total	16,057	16,265	208	101%	2,685	93%	192	7%	2,877	14
percent change	-9%	-7%			-9%		41%		-7%	55%
Combined Trial Courts										
Total	47,167	47,947	780	102%	9,017	85%	1,607	15%	10,624	41
percent change	-8%	-6%			-9%		1%		-7%	10%

**Backlog By Month
Ocean
June 2013 - June 2015**

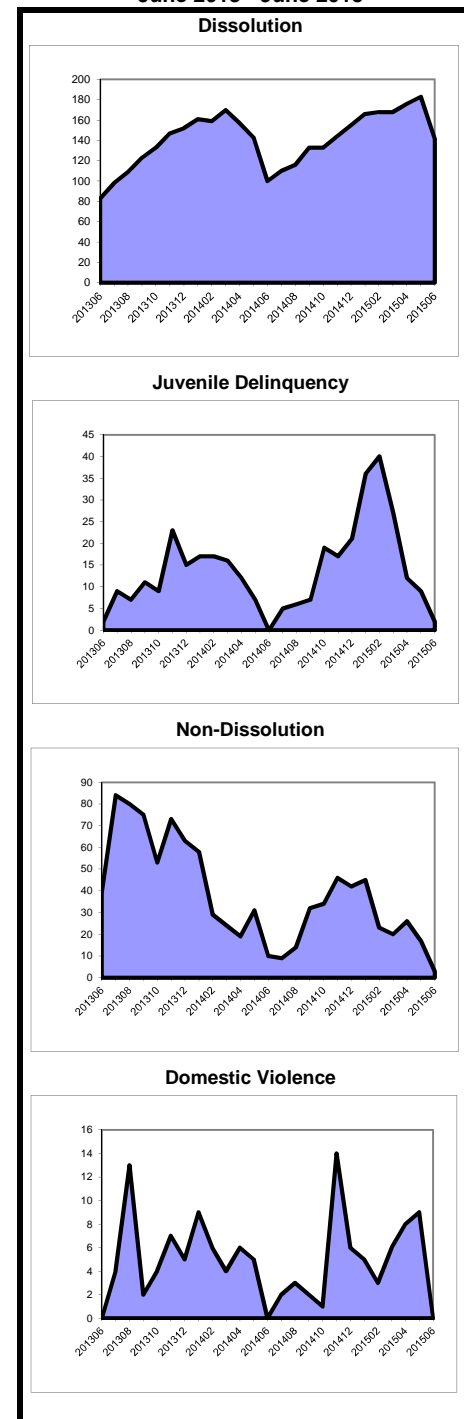

As of March 2012, the post-conviction relief backlog goal was revised from 3 months to 12 months. Historical data has been adjusted for comparison purposes.

**Caseload Profile
Passaic
July 2014 - June 2015**

	Added	Resolved	Clearance		Inventory		Backlog		Active Pending	Backlog/100 Mthly Filings
			number	percent	number	percent	number	percent		
Criminal	2,786	2,971	185	107%	488	40%	722	60%	1,210	311
percent change	-5%	6%			-23%		0%		-10%	6%
Municipal Appeals	50	64	14	128%	13	81%	3	19%	16	72
percent change	4%	49%			-32%		-73%		-47%	-74%
Post-Convict. Relief	50	41	-9	82%	42	68%	20	32%	62	480
percent change	-4%	-13%			11%		33%		17%	39%
Criminal Division - Total	2,886	3,076	190	107%	543	42%	745	58%	1,288	310
percent change	-5%	7%			-21%		0%		-10%	6%
General Equity - Total	524	492	-32	94%	261	81%	62	19%	323	142
percent change	7%	41%			0%		13%		3%	6%
Contested Foreclosure	410	357	-53	87%	220	81%	51	19%	271	149
percent change	15%	57%			9%		24%		12%	8%
Equity (excluding foreclosure)	114	135	21	118%	41	79%	11	21%	52	116
percent change	-16%	10%			-29%		-21%		-28%	-7%
Civil - Total	4,927	5,144	217	104%	4,194	91%	433	9%	4,627	105
percent change	-5%	-3%			-5%		-1%		-4%	4%
Track 1	1,087	1,105	18	102%	475	94%	31	6%	506	34
percent change	-10%	-9%			-8%		29%		-6%	43%
Track 2	3,602	3,784	182	105%	3,441	90%	367	10%	3,808	122
percent change	-4%	-1%			-5%		-2%		-5%	2%
Track 3	203	215	12	106%	235	91%	23	9%	258	136
percent change	3%	-6%			3%		-21%		0%	-23%
Track 4	35	40	5	114%	43	78%	12	22%	55	411
percent change	0%	-11%			23%		33%		25%	33%
Special Civil - Total	25,599	26,118	519	102%	1,969	99%	20	1%	1,989	1
percent change	-9%	-8%			-21%		-5%		-21%	5%
Auto	250	262	12	105%	29	94%	2	6%	31	10
percent change	1%	12%			-33%				-28%	
Contract	12,353	12,741	388	103%	1,303	99%	15	1%	1,318	1
percent change	-14%	-12%			-23%		0%		-23%	17%
Other	616	615	-1	100%	96	98%	2	2%	98	4
percent change	17%	21%			4%		-60%		1%	-66%
Small Claims	1,641	1,674	33	102%	87	99%	1	1%	88	1
percent change	-23%	-21%			-28%		0%		-27%	30%
Tenancy	10,739	10,826	87	101%	454	100%	0	0%	454	0
percent change	-2%	-1%			-16%				-16%	
Probate	289	259	-30	90%	105	95%	5	5%	110	21
percent change	39%	34%			40%		0%		38%	-28%
Civil Division - Total	31,339	32,013	674	102%	6,529	93%	520	7%	7,049	20
percent change	-8%	-6%			-10%		0%		-9%	9%

**Backlog By Month
Passaic
June 2013 - June 2015**

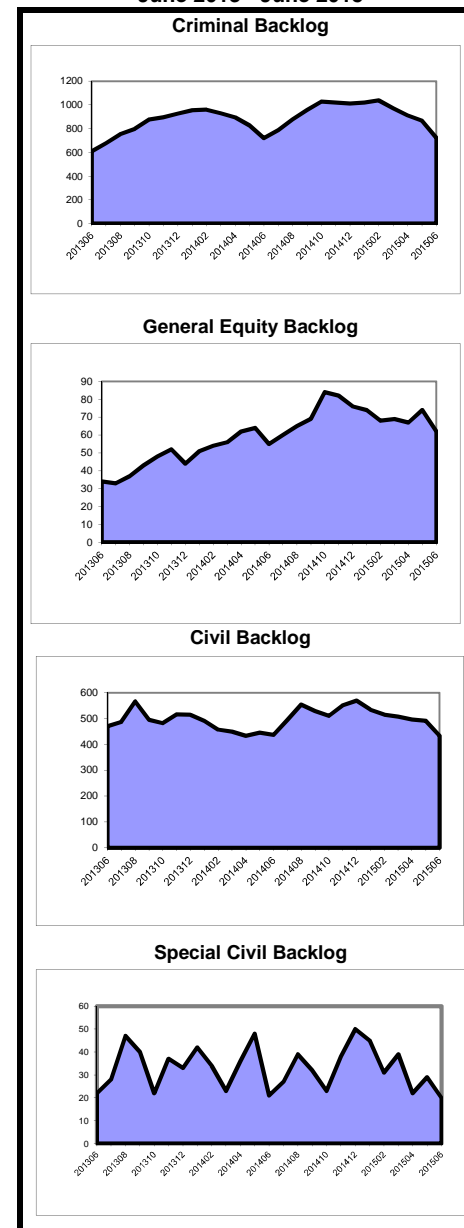

**Caseload Profile
Passaic
July 2014 - June 2015**

	Added	Resolved	Clearance		Inventory		Backlog		Active Pending	Backlog/100 Mthly Filings
			number	percent	number	percent	number	percent		
Dissolution	3,438	3,343	-95	97%	1,007	89%	121	11%	1,128	42
percent change	-10%	-11%			2%		137%		9%	163%
New	1,720	1,704	-16	99%	791	88%	105	12%	896	73
percent change	-8%	-7%			-5%		176%		2%	201%
Reopened	1,718	1,639	-79	95%	216	93%	16	7%	232	11
percent change	-11%	-15%			45%		23%		43%	39%
Delinquency	2,266	2,256	-10	100%	188	99%	2	1%	190	1
percent change	0%	-1%			5%		100%		6%	100%
New	1,849	1,842	-7	100%	184	99%	2	1%	186	1
percent change	-2%	-2%			3%		100%		4%	104%
Reopened	417	414	-3	99%	4	100%	0	0%	4	0
percent change	8%	8%			300%				300%	
Non-Dissolution	9,629	9,635	6	100%	622	99%	6	1%	628	1
percent change	-1%	-2%			-2%		200%		-2%	205%
New	1,997	1,931	-66	97%	288	99%	2	1%	290	1
percent change	14%	9%			25%		100%		25%	76%
Reopened	7,632	7,704	72	101%	334	99%	4	1%	338	1
percent change	-5%	-5%			-18%		300%		-17%	320%
Domestic Violence	3,474	3,476	2	100%	107	100%	0	0%	107	0
percent change	0%	0%			-6%				-6%	
New	2,622	2,606	-16	99%	96	100%	0	0%	96	0
percent change	2%	1%			17%				17%	
Reopened	852	870	18	102%	11	100%	0	0%	11	0
percent change	-5%	-1%			-66%				-66%	
Abuse/Neglect	188	182	-6	97%	199	100%	1	1%	200	6
percent change	6%	-14%			3%				3%	
Adoption	134	141	7	105%	7	100%	7		7	
percent change	14%	21%			-50%				-50%	
CPR	248	215	-33	87%	396	100%	1	0%	397	5
percent change	23%	-16%			10%				11%	
Juv/Fam Crisis Petition	3	3	0	100%	0	100%	0	0%	0	0
percent change	-73%	-73%								
Kinship	29	22	-7	76%	7	100%	0	0%	7	0
percent change	45%	0%								
Term of Parental Rights	59	56	-3	95%	25	89%	3	11%	28	61
percent change	11%	2%			25%		-40%		12%	-46%
Criminal/Quasi-Criminal	537	559	22	104%	36	100%	0	0%	36	0
percent change	-10%	-3%			-38%				-38%	
Crim/Q-C - DV Contempt	407	418	11	103%	33	100%	0	0%	33	0
percent change	-6%	-1%			-27%				-27%	
Crim/Q-C - Weapons & Other	130	141	11	108%	3	100%	0	0%	3	0
percent change	-21%	-10%			-77%				-77%	
Family Division - Total	20,005	19,888	-117	99%	2,594	95%	134	5%	2,728	8
percent change	-2%	-3%			1%		127%		4%	133%
Combined Trial Courts										
Total	54,230	54,977	747	101%	9,666	87%	1,399	13%	11,065	31
percent change	-6%	-5%			-8%		6%		-6%	13%

**Backlog By Month
Passaic
June 2013 - June 2015**

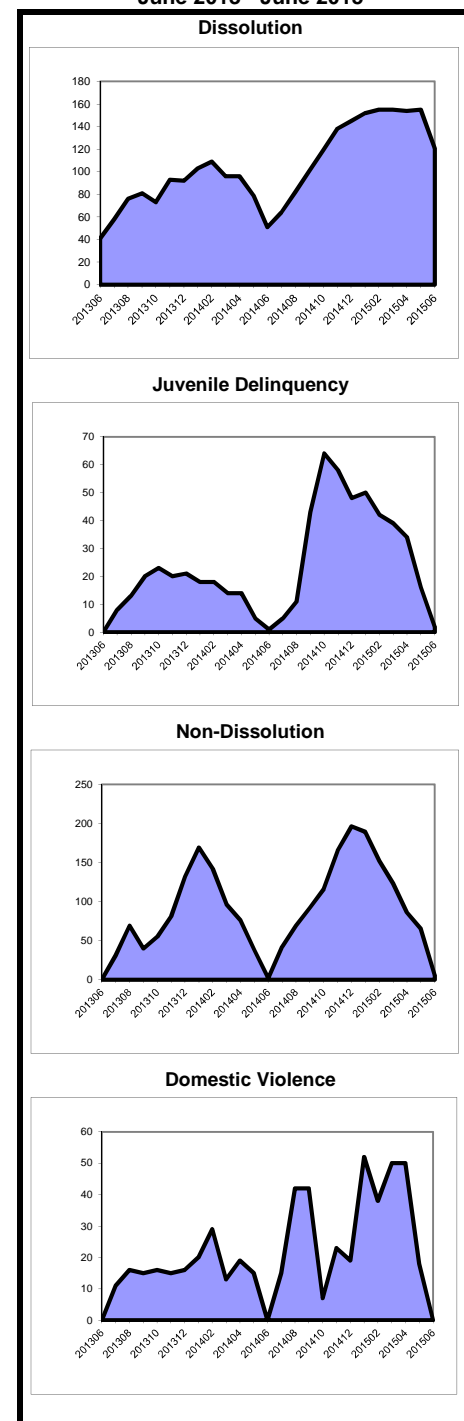

As of March 2012, the post-conviction relief backlog goal was revised from 3 months to 12 months. Historical data has been adjusted for comparison purposes.

**Caseload Profile
Salem
July 2014 - June 2015**

	Added	Resolved	Clearance		Inventory		Backlog		Active Pending	Backlog/100 Mthly Filings
			number	percent	number	percent	number	percent		
Criminal	916	989	73	108%	172	74%	61	26%	233	80
percent change	1%	18%			-23%		-6%		-19%	-7%
Municipal Appeals	7	10	3	143%	2	100%	0	0%	2	0
percent change	-42%	0%			-60%				-60%	
Post-Convict. Relief	10	6	-4	60%	6	100%	0	0%	6	0
percent change	100%	-45%			200%				200%	
Criminal Division - Total	933	1,005	72	108%	180	75%	61	25%	241	78
percent change	1%	17%			-22%		-6%		-18%	-7%
General Equity - Total	47	36	-11	77%	27	82%	6	18%	33	153
percent change	18%	-18%			59%		50%		57%	28%
Contested Foreclosure	28	19	-9	68%	16	80%	4	20%	20	171
percent change	17%	-32%			78%		300%		100%	243%
Equity (excluding foreclosure)	19	17	-2	89%	11	85%	2	15%	13	126
percent change	19%	6%			38%		-33%		18%	-44%
Civil - Total	250	238	-12	95%	180	90%	21	10%	201	101
percent change	-3%	-17%			9%		-16%		6%	-14%
Track 1	116	97	-19	84%	60	94%	4	6%	64	41
percent change	10%	-4%			36%		100%		39%	81%
Track 2	119	122	3	103%	102	90%	11	10%	113	111
percent change	-9%	-20%			3%		-39%		-3%	-33%
Track 3	7	11	4	157%	14	74%	5	26%	19	857
percent change	-53%	-56%			-18%		25%		-10%	168%
Track 4	8	8	0	100%	4	80%	1	20%	5	150
percent change	33%	-11%			-20%		0%		-17%	-25%
Special Civil - Total	2,971	3,006	35	101%	266	100%	1	0%	267	0
percent change	-7%	-6%			-10%		-50%		-11%	-46%
Auto	16	13	-3	81%	5	100%	0	0%	5	0
percent change	45%	8%			25%				25%	
Contract	1,423	1,447	24	102%	140	99%	1	1%	141	1
percent change	-7%	-8%			-13%		0%		-13%	8%
Other	44	51	7	116%	3	100%	0	0%	3	0
percent change	-25%	-22%			-57%		-100%		-63%	-100%
Small Claims	327	320	-7	98%	17	100%	0	0%	17	0
percent change	-8%	-16%			70%				70%	
Tenancy	1,161	1,175	14	101%	101	100%	0	0%	101	0
percent change	-6%	1%			-12%				-12%	
Probate	46	46	0	100%	10	100%	0	0%	10	0
percent change	0%	-8%			11%		-100%		0%	-100%
Civil Division - Total	3,314	3,326	12	100%	483	95%	28	5%	511	10
percent change	-6%	-7%			-1%		-13%		-2%	-7%

**Backlog By Month
Salem
June 2013 - June 2015**

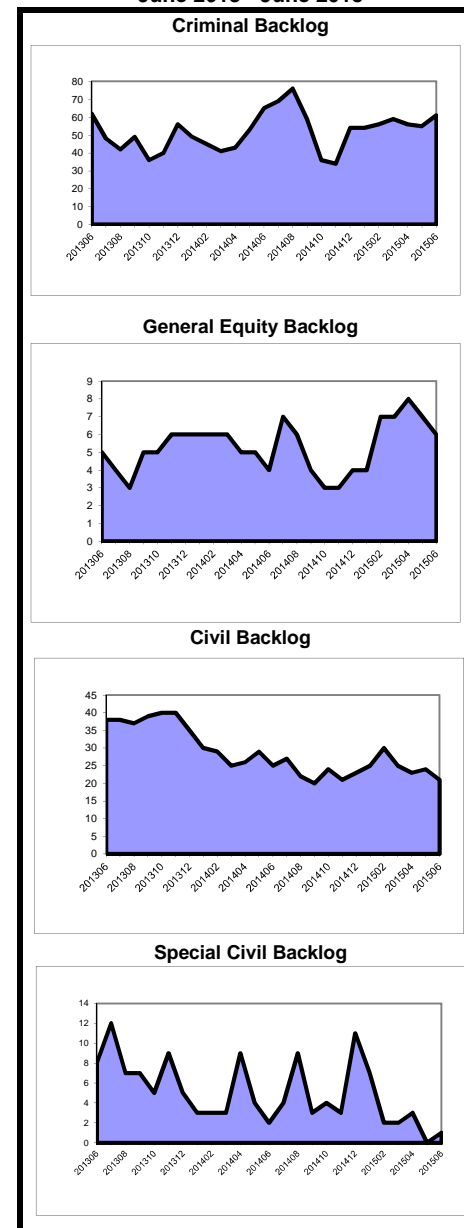

**Caseload Profile
Salem
July 2014 - June 2015**

	Added	Resolved	Clearance		Inventory		Backlog		Active Pending	Backlog/100 Mthly Filings
			number	percent	number	percent	number	percent		
Dissolution	614	622	8	101%	113	98%	2	2%	115	4
percent change	0%	2%			-9%		-50%		-10%	-50%
New	202	229	27	113%	69	97%	2	3%	71	12
percent change	-16%	-1%			-27%		-33%		-28%	-21%
Reopened	412	393	-19	95%	44	100%	0	0%	44	0
percent change	10%	4%			52%		-100%		47%	-100%
Delinquency	524	543	19	104%	39	100%	0	0%	39	0
percent change	4%	9%			-32%		-100%		-33%	-100%
New	481	501	20	104%	34	100%	0	0%	34	0
percent change	7%	13%			-36%		-100%		-37%	-100%
Reopened	43	42	-1	98%	5	100%	0	0%	5	0
percent change	-22%	-24%			25%				25%	
Non-Dissolution	2,721	2,815	94	103%	142	99%	1	1%	143	0
percent change	-12%	-7%			-42%		-50%		-42%	-43%
New	516	518	2	100%	47	100%	0	0%	47	0
percent change	-11%	-10%			-4%		-100%		-8%	-100%
Reopened	2,205	2,297	92	104%	95	99%	1	1%	96	1
percent change	-12%	-6%			-51%				-51%	
Domestic Violence	621	628	7	101%	13	100%	0	0%	13	0
percent change	-16%	-15%			-35%				-35%	
New	448	458	10	102%	8	100%	0	0%	8	0
percent change	-19%	-18%			-47%				-47%	
Reopened	173	170	-3	98%	5	100%	0	0%	5	0
percent change	-4%	-8%			0%				0%	
Abuse/Neglect	69	70	1	101%	60	100%	0	0%	60	0
percent change	13%	-3%			-2%				-2%	
Adoption	26	27	1	104%	1	100%			1	
percent change	53%	35%			-50%				-50%	
CPR	80	95	15	119%	91	100%	0	0%	91	0
percent change	23%	38%			-14%				-14%	
Juv/Fam Crisis Petition	11	12	1	109%	0	100%	0	0%	0	0
percent change	0%	20%			-100%				-100%	
Kinship	14	12	-2	86%	2	100%	0	0%	2	0
percent change	133%	100%								
Term of Parental Rights	15	12	-3	80%	5	63%	3	38%	8	240
percent change	15%	-45%			67%		50%		60%	30%
Criminal/Quasi-Criminal	75	78	3	104%	5	100%	0	0%	5	0
percent change	-24%	-26%			-38%				-38%	
Crim/Q-C - DV Contempt	75	78	3	104%	5	100%	0	0%	5	0
percent change	-24%	-26%			-38%				-38%	
Crim/Q-C - Weapons & Other	0	0	0	100%	0	100%	0	0%	0	0
percent change										
Family Division - Total	4,770	4,914	144	103%	471	99%	6	1%	477	2
percent change	-8%	-5%			-25%		-33%		-25%	-27%
Combined Trial Courts Total	9,017	9,245	228	103%	1,134	92%	95	8%	1,229	13
percent change	-7%	-4%			-16%		-10%		-15%	-4%

**Backlog By Month
Salem
June 2013 - June 2015**

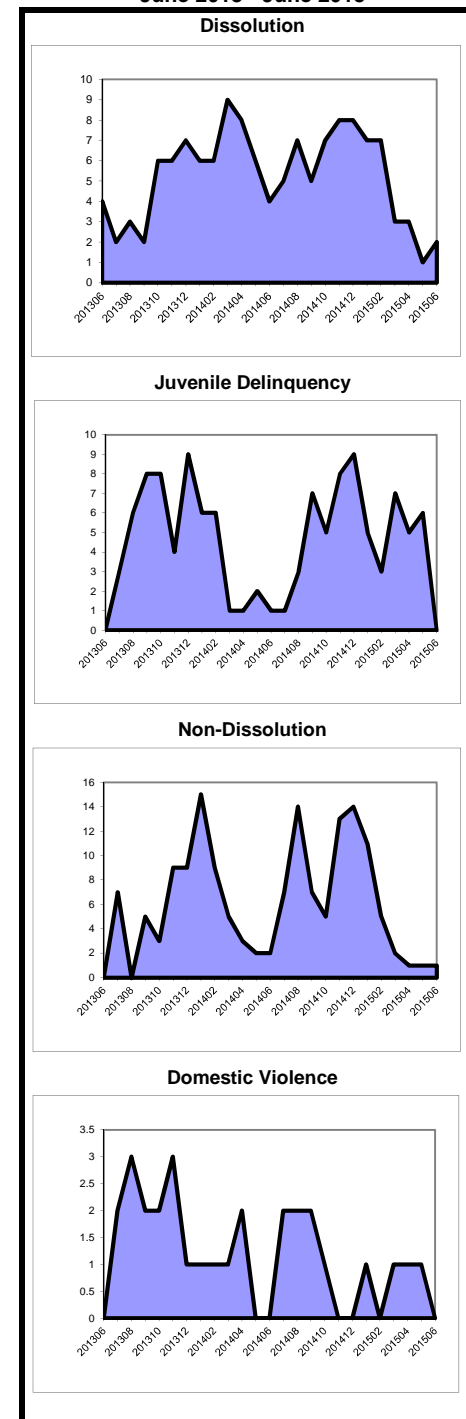

As of March 2012, the post-conviction relief backlog goal was revised from 3 months to 12 months. Historical data has been adjusted for comparison purposes.

**Caseload Profile
Somerset
July 2014 - June 2015**

	Added	Resolved	Clearance		Inventory		Backlog		Active Pending	Backlog/100 Mthly Filings
			number	percent	number	percent	number	percent		
Criminal	944	954	10	101%	199	40%	299	60%	498	380
percent change	-12%	7%			-32%		14%		-10%	30%
Municipal Appeals	31	30	-1	97%	8	47%	9	53%	17	348
percent change	29%	43%			100%		-25%		6%	-42%
Post-Convict. Relief	9	16	7	178%	7	70%	3	30%	10	400
percent change	-10%	7%			0%		-67%		-38%	-63%
Criminal Division - Total	984	1,000	16	102%	214	41%	311	59%	525	379
percent change	-11%	8%			-29%		10%		-11%	24%
General Equity - Total	210	272	62	130%	73	84%	14	16%	87	80
percent change	-13%	32%			-37%		-71%		-47%	-67%
Contested Foreclosure	137	186	49	136%	45	92%	4	8%	49	35
percent change	-7%	77%			-48%		-85%		-57%	-84%
Equity (excluding foreclosure)	73	86	13	118%	28	74%	10	26%	38	164
percent change	-22%	-15%			-3%		-55%		-25%	-41%
Civil - Total	1,859	1,932	73	104%	1,316	88%	182	12%	1,498	117
percent change	0%	-1%			0%		-27%		-4%	-27%
Track 1	724	743	19	103%	308	97%	9	3%	317	15
percent change	-6%	4%			-6%		-67%		-10%	-65%
Track 2	968	998	30	103%	845	87%	129	13%	974	160
percent change	4%	-6%			4%		-26%		-2%	-28%
Track 3	121	139	18	115%	130	81%	30	19%	160	298
percent change	-4%	5%			-7%		-6%		-7%	-2%
Track 4	46	52	6	113%	33	70%	14	30%	47	365
percent change	39%	16%			-6%		-18%		-10%	-41%
Special Civil - Total	9,984	10,042	58	101%	869	100%	0	0%	869	0
percent change	-5%	-4%			-7%		-100%		-7%	-100%
Auto	69	62	-7	90%	10	100%	0	0%	10	0
percent change	8%	-5%			233%				233%	
Contract	5,426	5,474	48	101%	595	100%	0	0%	595	0
percent change	-7%	-6%			-8%		-100%		-8%	-100%
Other	71	68	-3	96%	15	100%	0	0%	15	0
percent change	-27%	-29%			25%				25%	
Small Claims	741	771	30	104%	26	100%	0	0%	26	0
percent change	-18%	-12%			-53%				-53%	
Tenancy	3,677	3,667	-10	100%	223	100%	0	0%	223	0
percent change	1%	2%			5%				5%	
Probate	203	197	-6	97%	52	90%	6	10%	58	35
percent change	2%	-8%			37%		-54%		14%	-55%
Civil Division - Total	12,256	12,443	187	102%	2,310	92%	202	8%	2,512	20
percent change	-5%	-3%			-4%		-36%		-7%	-33%

**Backlog By Month
Somerset
June 2013 - June 2015**

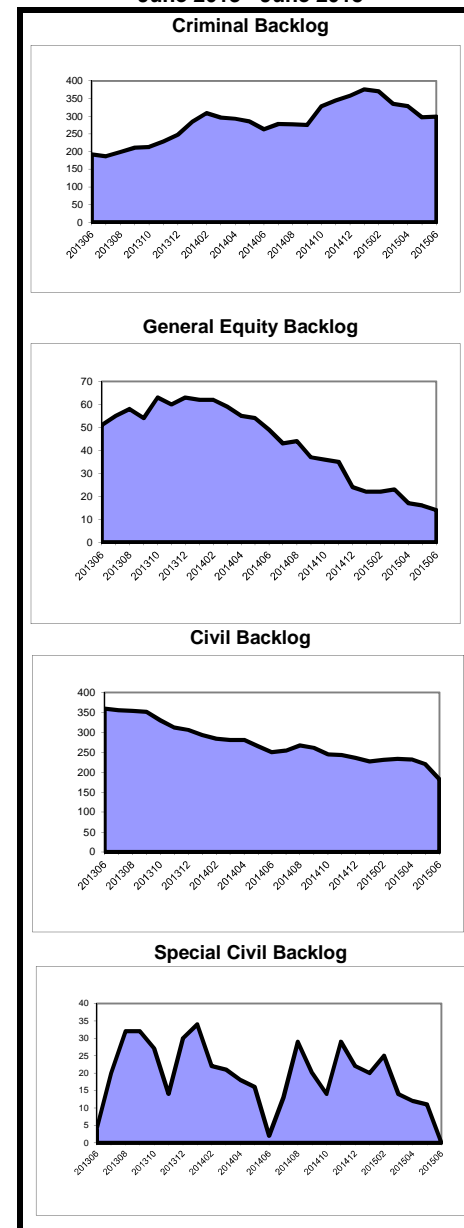

**Caseload Profile
Somerset
July 2014 - June 2015**

	Added	Resolved	Clearance		Inventory		Backlog		Active Pending	Backlog/100 Mthly Filings
			number	percent	number	percent	number	percent		
Dissolution	2,513	2,522	9	100%	597	85%	107	15%	704	51
percent change	2%	3%			-6%		24%		-2%	22%
New	1,048	1,049	1	100%	459	84%	89	16%	548	102
percent change	2%	3%			-4%		20%		0%	18%
Reopened	1,465	1,473	8	101%	138	88%	18	12%	156	15
percent change	2%	2%			-12%		50%		-7%	47%
Delinquency	436	433	-3	99%	36	95%	2	5%	38	6
percent change	-18%	-21%			29%		-67%		12%	-59%
New	405	406	1	100%	34	94%	2	6%	36	6
percent change	-16%	-17%			21%		-67%		6%	-60%
Reopened	31	27	-4	87%	2	100%	0	0%	2	0
percent change	-40%	-53%								
Non-Dissolution	3,104	3,167	63	102%	197	96%	8	4%	205	3
percent change	-6%	-1%			-25%		100%		-24%	112%
New	581	598	17	103%	75	96%	3	4%	78	6
percent change	-4%	2%			-17%		50%		-15%	56%
Reopened	2,523	2,569	46	102%	122	96%	5	4%	127	2
percent change	-6%	-1%			-30%		150%		-28%	166%
Domestic Violence	1,224	1,222	-2	100%	36	92%	3	8%	39	3
percent change	-1%	0%			13%		0%		11%	1%
New	931	935	4	100%	27	90%	3	10%	30	4
percent change	2%	4%			4%		0%		3%	-2%
Reopened	293	287	-6	98%	9	100%	0	0%	9	0
percent change	-11%	-13%			50%				50%	
Abuse/Neglect	77	93	16	121%	112	100%	0	0%	112	0
percent change	-26%	41%			-11%		-100%		-13%	-100%
Adoption	67	50	-17	75%	22	100%			22	
percent change	76%	43%			340%				340%	
CPR	91	96	5	105%	164	100%	0	0%	164	0
percent change	10%	30%			-3%				-3%	
Juv/Fam Crisis Petition	6	5	-1	83%	1	100%	0	0%	1	0
percent change	50%	25%								
Kinship	24	20	-4	83%	5	100%	0	0%	5	0
percent change	140%	54%			400%				400%	
Term of Parental Rights	23	20	-3	87%	12	63%	7	37%	19	365
percent change	21%	0%			50%		-13%		19%	-28%
Criminal/Quasi-Criminal	283	296	13	105%	22	88%	3	12%	25	13
percent change	6%	18%			-29%		-25%		-29%	-30%
Crim/Q-C - DV Contempt	198	204	6	103%	12	92%	1	8%	13	6
percent change	-5%	11%			-52%		-67%		-54%	-65%
Crim/Q-C - Weapons & Other	85	92	7	108%	10	83%	2	17%	12	28
percent change	47%	35%			67%		100%		71%	36%
Family Division - Total	7,848	7,924	76	101%	1,204	90%	130	10%	1,334	20
percent change	-3%	1%			-7%		14%		-5%	17%
Combined Trial Courts										
Total	21,088	21,367	279	101%	3,728	85%	643	15%	4,371	37
percent change	-4%	-1%			-7%		-10%		-7%	-6%

**Backlog By Month
Somerset
June 2013 - June 2015**

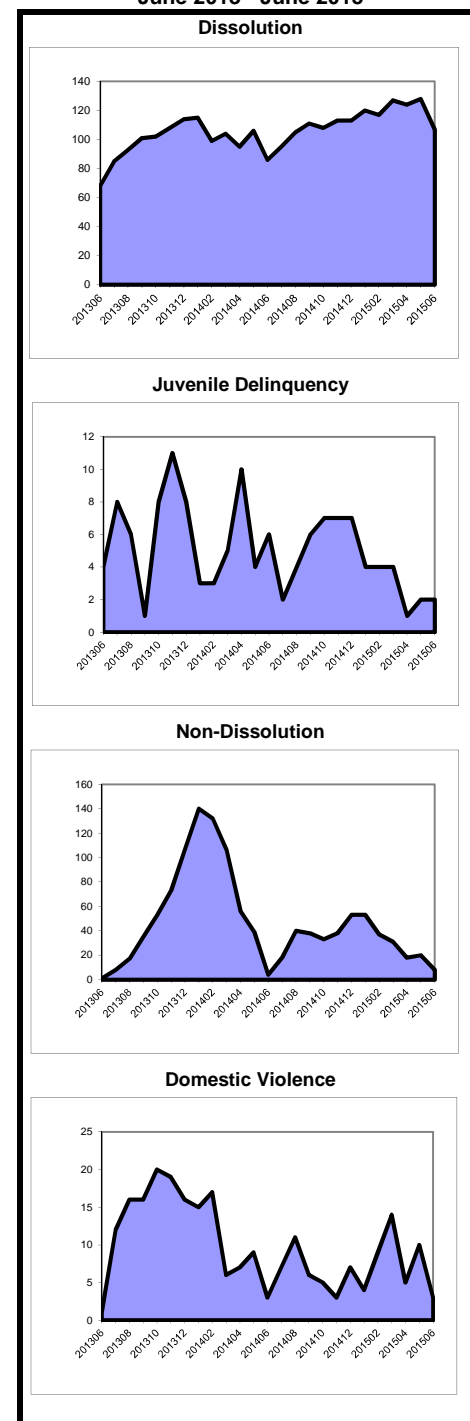

As of March 2012, the post-conviction relief backlog goal was revised from 3 months to 12 months. Historical data has been adjusted for comparison purposes.

**Caseload Profile
Sussex
July 2014 - June 2015**

	Added	Resolved	Clearance		Inventory		Backlog		Active Pending	Backlog/100 Mthly Filings
			number	percent	number	percent	number	percent		
Criminal	631	563	-68	89%	77	45%	93	55%	170	177
percent change	2%	-14%			88%		16%		40%	13%
Municipal Appeals	25	36	11	144%	0	100%	0	0%	0	0
percent change	-24%	16%			-100%		-100%		-100%	-100%
Post-Convict. Relief	1	3	2	300%	1	50%	1	50%	2	1,200
percent change	-67%	-70%			-50%		0%		-33%	200%
Criminal Division - Total	657	602	-55	92%	78	45%	94	55%	172	172
percent change	1%	-14%			50%		13%		27%	12%
General Equity - Total	168	251	83	149%	61	78%	17	22%	78	121
percent change	3%	27%			-18%		-35%		-22%	-37%
Contested Foreclosure	144	221	77	153%	50	78%	14	22%	64	117
percent change	20%	51%			-15%		-33%		-20%	-44%
Equity (excluding foreclosure)	24	30	6	125%	11	79%	3	21%	14	150
percent change	-44%	-41%			-27%		-40%		-30%	8%
Civil - Total	812	779	-33	96%	555	84%	102	16%	657	151
percent change	0%	-6%			2%		29%		5%	29%
Track 1	354	331	-23	94%	145	92%	13	8%	158	44
percent change	-4%	-9%			14%		-13%		11%	-9%
Track 2	386	369	-17	96%	332	83%	67	17%	399	208
percent change	1%	-4%			-3%		72%		4%	70%
Track 3	59	63	4	107%	66	84%	13	16%	79	264
percent change	23%	11%			14%		-35%		1%	-47%
Track 4	13	16	3	123%	12	57%	9	43%	21	831
percent change	8%	-33%			-25%		80%		0%	66%
Special Civil - Total	5,416	5,478	62	101%	500	100%	0	0%	500	0
percent change	-7%	-9%			-9%		-100%		-11%	-100%
Auto	6	7	1	117%	1	100%	0	0%	1	0
percent change	-50%	-46%			-50%				-50%	
Contract	3,996	4,058	62	102%	426	100%	0	0%	426	0
percent change	-6%	-7%			-11%		-100%		-13%	-100%
Other	18	22	4	122%	1	100%	0	0%	1	0
percent change	-28%	-12%			-80%				-80%	
Small Claims	511	515	4	101%	24	100%	0	0%	24	0
percent change	-14%	-16%			-14%				-14%	
Tenancy	885	876	-9	99%	48	100%	0	0%	48	0
percent change	-10%	-11%			23%				23%	
Probate	128	123	-5	96%	32	80%	8	20%	40	75
percent change	10%	2%			10%		14%		11%	4%
Civil Division - Total	6,524	6,631	107	102%	1,148	90%	127	10%	1,275	23
percent change	-6%	-7%			-4%		4%		-3%	11%

**Backlog By Month
Sussex
June 2013 - June 2015**

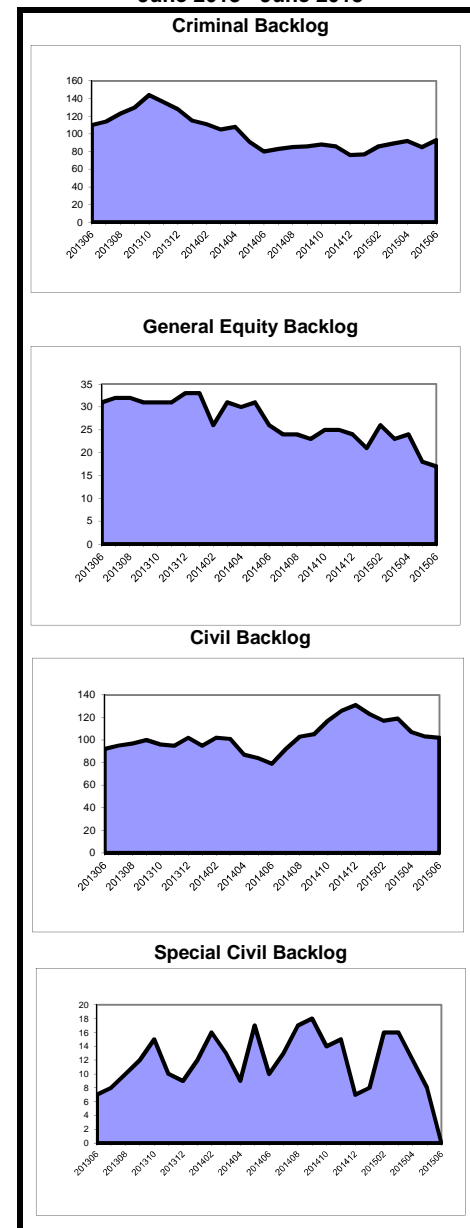

**Caseload Profile
Sussex
July 2014 - June 2015**

	Added	Resolved	Clearance		Inventory		Backlog		Active Pending	Backlog/100 Mthly Filings
			number	percent	number	percent	number	percent		
Dissolution	1,285	1,302	17	101%	346	81%	81	19%	427	76
percent change	-11%	-10%			-7%		14%		-4%	29%
New	459	470	11	102%	245	80%	63	20%	308	165
percent change	-6%	-7%			-6%		13%		-3%	20%
Reopened	826	832	6	101%	101	85%	18	15%	119	26
percent change	-14%	-11%			-9%		20%		-6%	39%
Delinquency	296	305	9	103%	21	95%	1	5%	22	4
percent change	-15%	-14%			-32%				-29%	
New	252	258	6	102%	19	95%	1	5%	20	5
percent change	-11%	-11%			-27%				-23%	
Reopened	44	47	3	107%	2	100%	0	0%	2	0
percent change	-34%	-27%			-60%				-60%	
Non-Dissolution	1,322	1,331	9	101%	91	95%	5	5%	96	5
percent change	-5%	-4%			-14%		67%		-12%	76%
New	334	348	14	104%	32	97%	1	3%	33	4
percent change	-8%	1%			-29%		-50%		-30%	-46%
Reopened	988	983	-5	99%	59	94%	4	6%	63	5
percent change	-4%	-5%			-3%		300%		2%	318%
Domestic Violence	666	674	8	101%	16	100%	0	0%	16	0
percent change	4%	7%			-36%				-36%	
New	473	485	12	103%	11	100%	0	0%	11	0
percent change	-5%	0%			-54%				-54%	
Reopened	193	189	-4	98%	5	100%	0	0%	5	0
percent change	38%	33%			400%				400%	
Abuse/Neglect	64	78	14	122%	56	95%	3	5%	59	56
percent change	-21%	16%			-11%		-70%		-19%	-62%
Adoption	37	37	0	100%	5	100%	5		5	
percent change	-3%	-16%			0%				0%	
CPR	37	55	18	149%	69	97%	2	3%	71	65
percent change	-53%	-38%			-22%				-20%	
Juv/Fam Crisis Petition	1	1	0	100%	0	100%	0	0%	0	#VALUE!
percent change										
Kinship	2	1	-1	50%	1	100%	0	0%	1	0
percent change										
Term of Parental Rights	23	19	-4	83%	11	79%	3	21%	14	157
percent change	15%	-5%			22%		200%		40%	161%
Criminal/Quasi-Criminal	155	163	8	105%	12	92%	1	8%	13	8
percent change	-27%	-22%			-43%				-38%	
Crim/Q-C - DV Contempt	83	96	13	116%	5	83%	1	17%	6	14
percent change	-14%	5%			-74%				-68%	
Crim/Q-C - Weapons & Other	72	67	-5	93%	7	100%	0	0%	7	0
percent change	-37%	-43%			250%				250%	
Family Division - Total	3,888	3,966	78	102%	628	87%	96	13%	724	30
percent change	-9%	-6%			-13%		13%		-10%	24%
Combined Trial Courts										
Total	11,069	11,199	130	101%	1,854	85%	317	15%	2,171	34
percent change	-7%	-7%			-6%		9%		-4%	17%

**Backlog By Month
Sussex
June 2013 - June 2015**

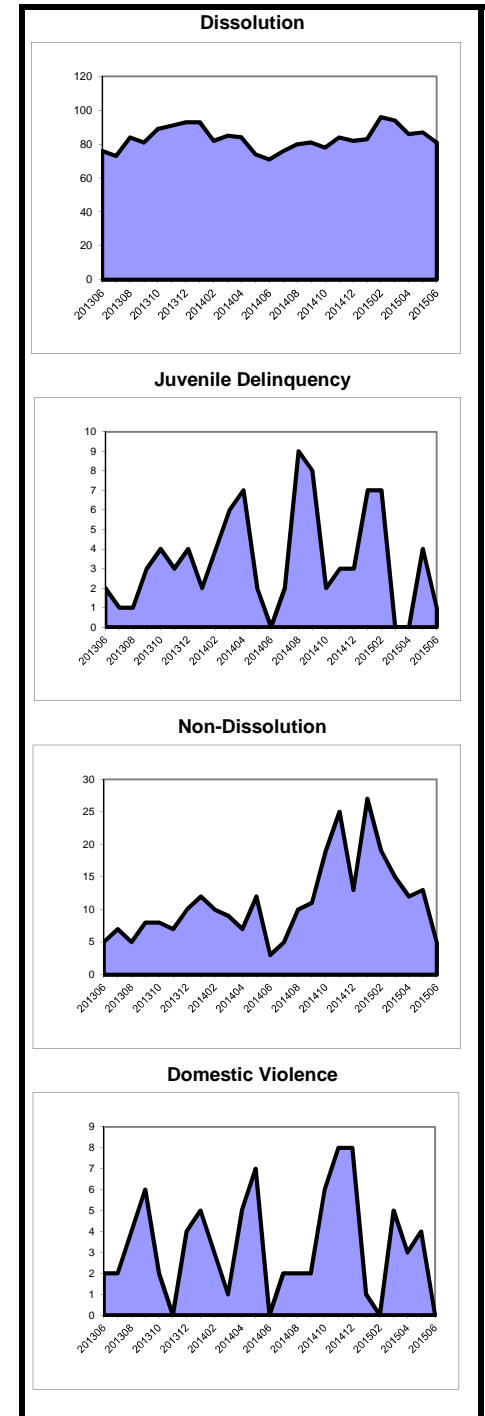

As of March 2012, the post-conviction relief backlog goal was revised from 3 months to 12 months. Historical data has been adjusted for comparison purposes.

**Caseload Profile
Union
July 2014 - June 2015**

	Added	Resolved	Clearance		Inventory		Backlog		Active Pending	Backlog/100 Mthly Filings
			number	percent	number	percent	number	percent		
Criminal	2,461	2,499	38	102%	366	37%	628	63%	994	306
percent change	-14%	-13%			-23%		15%		-2%	34%
Municipal Appeals	34	41	7	121%	5	83%	1	17%	6	35
percent change	3%	-7%			-29%		-83%		-54%	-84%
Post-Convict. Relief	68	77	9	113%	48	83%	10	17%	58	176
percent change	-24%	-54%			2%		-29%		-5%	-5%
Criminal Division - Total	2,563	2,617	54	102%	419	40%	639	60%	1,058	299
percent change	-14%	-15%			-20%		13%		-3%	32%
General Equity - Total	505	576	71	114%	226	80%	57	20%	283	135
percent change	8%	58%			-15%		-33%		-19%	-38%
Contested Foreclosure	373	421	48	113%	166	81%	39	19%	205	125
percent change	8%	64%			-15%		-30%		-18%	-35%
Equity (excluding foreclosure)	132	155	23	117%	60	77%	18	23%	78	164
percent change	9%	45%			-15%		-38%		-22%	-43%
Civil - Total	5,138	5,163	25	100%	4,335	85%	784	15%	5,119	183
percent change	5%	5%			3%		-17%		0%	-20%
Track 1	1,157	1,250	93	108%	500	89%	63	11%	563	65
percent change	-6%	-3%			-14%		-28%		-16%	-24%
Track 2	3,678	3,569	-109	97%	3,499	84%	642	16%	4,141	209
percent change	8%	8%			6%		-13%		3%	-20%
Track 3	255	275	20	108%	291	83%	61	17%	352	287
percent change	16%	7%			8%		-29%		-1%	-39%
Track 4	48	69	21	144%	45	71%	18	29%	63	450
percent change	-13%	6%			-25%		-22%		-24%	-10%
Special Civil - Total	28,032	28,290	258	101%	2,436	100%	9	0%	2,445	0
percent change	-11%	-11%			-10%		80%		-10%	102%
Auto	117	116	-1	99%	11	100%	0	0%	11	0
percent change	39%	38%			10%				10%	
Contract	13,439	13,609	170	101%	1,569	99%	9	1%	1,578	1
percent change	-13%	-13%			-10%		125%		-10%	159%
Other	461	470	9	102%	45	100%	0	0%	45	0
percent change	-19%	-21%			-17%				-17%	
Small Claims	1,741	1,826	85	105%	88	100%	0	0%	88	0
percent change	-2%	8%			-49%				-49%	
Tenancy	12,274	12,269	-5	100%	723	100%	0	0%	723	0
percent change	-10%	-10%			1%		-100%		1%	-100%
Probate	279	294	15	105%	72	96%	3	4%	75	13
percent change	15%	20%			3%		-84%		-16%	-86%
Civil Division - Total	33,954	34,323	369	101%	7,069	89%	853	11%	7,922	30
percent change	-8%	-8%			-2%		-19%		-4%	-11%

**Backlog By Month
Union
June 2013 - June 2015**

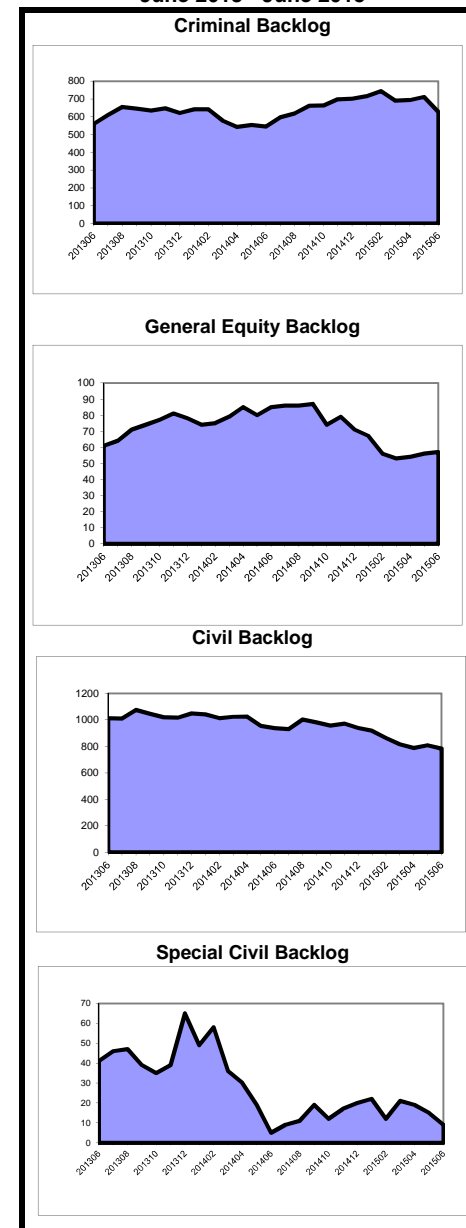

**Caseload Profile
Union
July 2014 - June 2015**

	Added	Resolved	Clearance		Inventory		Backlog		Active Pending	Backlog/100 Mthly Filings
			number	percent	number	percent	number	percent		
Dissolution	4,126	4,195	69	102%	1,274	95%	70	5%	1,344	20
percent change	-7%	-5%			-6%		30%		-5%	40%
New	2,092	2,177	85	104%	1,022	95%	58	5%	1,080	33
percent change	-5%	1%			-9%		41%		-7%	49%
Reopened	2,034	2,018	-16	99%	252	95%	12	5%	264	7
percent change	-9%	-10%			6%		-8%		6%	2%
Delinquency	1,374	1,516	142	110%	97	100%	0	0%	97	0
percent change	-11%	0%			-59%		-100%		-59%	-100%
New	1,358	1,499	141	110%	97	100%	0	0%	97	0
percent change	-11%	1%			-59%		-100%		-59%	-100%
Reopened	16	17	1	106%	0	100%	0	0%	0	0
percent change	-27%	-15%			-100%				-100%	
Non-Dissolution	9,667	9,645	-22	100%	730	98%	12	2%	742	1
percent change	-12%	-12%			3%		0%		3%	14%
New	2,146	2,056	-90	96%	282	99%	4	1%	286	2
percent change	12%	5%			52%		0%		51%	-11%
Reopened	7,521	7,589	68	101%	448	98%	8	2%	456	1
percent change	-17%	-16%			-15%		0%		-15%	21%
Domestic Violence	2,987	2,999	12	100%	128	99%	1	1%	129	0
percent change	-3%	-1%			-7%		-83%		-10%	-83%
New	1,871	1,876	5	100%	97	99%	1	1%	98	1
percent change	-5%	-2%			-6%		-83%		-10%	-83%
Reopened	1,116	1,123	7	101%	31	100%	0	0%	31	0
percent change	0%	-1%			-11%				-11%	
Abuse/Neglect	182	154	-28	85%	260	96%	10	4%	270	66
percent change	12%	-10%			13%		-9%		12%	-19%
Adoption	107	111	4	104%	12	100%			12	
percent change	27%	37%			-25%				-25%	
CPR	159	180	21	113%	386	100%	0	0%	386	0
percent change	-15%	-6%			-4%				-4%	
Juv/Fam Crisis Petition	13	13	0	100%	0	100%	0	0%	0	0
percent change	160%	160%								
Kinship	26	24	-2	92%	5	100%	0	0%	5	0
percent change	73%	50%			67%				67%	
Term of Parental Rights	27	26	-1	96%	18	60%	12	40%	30	533
percent change	-23%	-28%			20%		-14%		3%	11%
Criminal/Quasi-Criminal	346	332	-14	96%	31	84%	6	16%	37	21
percent change	20%	16%			35%				61%	
Crim/Q-C - DV Contempt	267	259	-8	97%	23	82%	5	18%	28	22
percent change	38%	47%			15%				40%	
Crim/Q-C - Weapons & Other	79	73	-6	92%	8	89%	1	11%	9	15
percent change	-16%	-34%			167%				200%	
Family Division - Total	19,014	19,195	181	101%	2,941	96%	111	4%	3,052	7
percent change	-9%	-7%			-6%		13%		-6%	24%
Combined Trial Courts										
Total	55,531	56,135	604	101%	10,429	87%	1,603	13%	12,032	35
percent change	-9%	-8%			-4%		-6%		-5%	3%

**Backlog By Month
Union
June 2013 - June 2015**

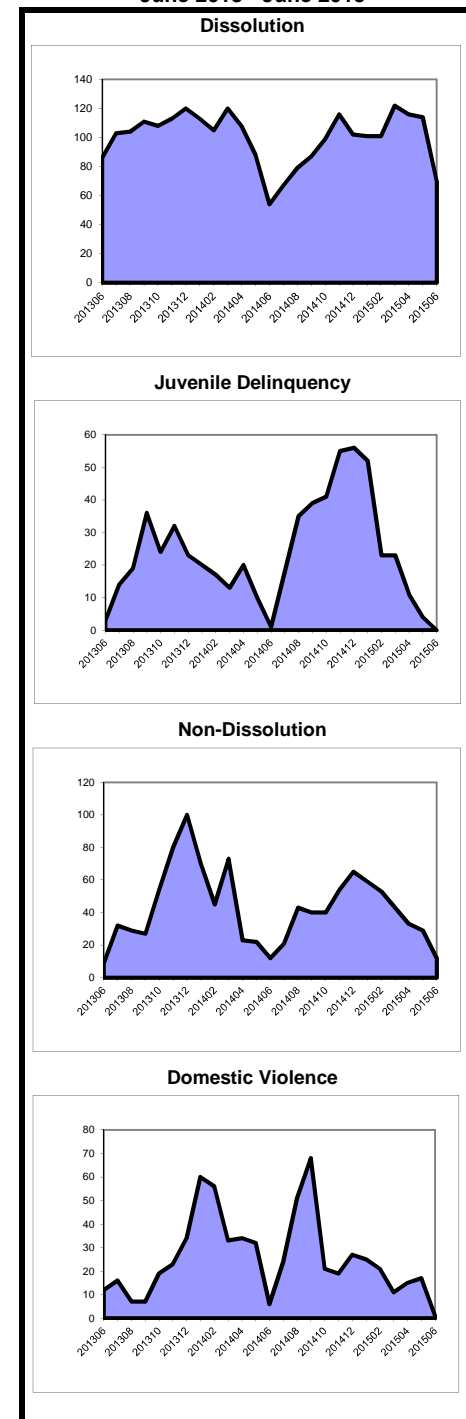

As of March 2012, the post-conviction relief backlog goal was revised from 3 months to 12 months. Historical data has been adjusted for comparison purposes.

**Caseload Profile
Warren
July 2014 - June 2015**

	Added	Resolved	Clearance		Inventory		Backlog		Active Pending	Backlog/100 Mthly Filings
			number	percent	number	percent	number	percent		
Criminal	741	650	-91	88%	127	51%	123	49%	250	199
percent change	19%	6%			127%		34%		69%	12%
Municipal Appeals	12	17	5	142%	3	43%	4	57%	7	400
percent change	-20%	113%			50%		-60%		-42%	-50%
Post-Convict. Relief	4	6	2	150%	1	13%	7	88%	8	2,100
percent change	-69%	-25%			-88%		250%		-20%	1038%
Criminal Division - Total	757	673	-84	89%	131	49%	134	51%	265	212
percent change	16%	7%			98%		29%		56%	11%
General Equity - Total	79	98	19	124%	25	96%	1	4%	26	15
percent change	13%	88%			-34%		-93%		-50%	-94%
Contested Foreclosure	51	69	18	135%	16	94%	1	6%	17	24
percent change	-6%	73%			-47%		-92%		-60%	-91%
Equity (excluding foreclosure)	28	29	1	104%	9	100%	0	0%	9	0
percent change	75%	142%			13%		-100%		-10%	-100%
Civil - Total	460	461	1	100%	319	84%	61	16%	380	159
percent change	3%	1%			0%		3%		0%	0%
Track 1	204	195	-9	96%	86	96%	4	4%	90	24
percent change	4%	-2%			9%		-33%		6%	-36%
Track 2	223	224	1	100%	189	79%	51	21%	240	274
percent change	12%	12%			-2%		16%		2%	4%
Track 3	27	36	9	133%	37	86%	6	14%	43	267
percent change	-33%	-5%			-16%		-14%		-16%	27%
Track 4	6	6	0	100%	7	100%	0	0%	7	0
percent change	-33%	-70%			40%		-100%		0%	-100%
Special Civil - Total	4,749	4,735	-14	100%	317	100%	0	0%	317	0
percent change	-4%	-6%			5%		-100%		5%	-100%
Auto	17	13	-4	76%	4	100%	0	0%	4	0
percent change	70%	0%								
Contract	2,519	2,513	-6	100%	236	100%	0	0%	236	0
percent change	-4%	-6%			4%		-100%		3%	-100%
Other	28	27	-1	96%	7	100%	0	0%	7	0
percent change	27%	42%			40%				40%	
Small Claims	578	576	-2	100%	8	100%	0	0%	8	0
percent change	-18%	-20%			33%				33%	
Tenancy	1,607	1,606	-1	100%	62	100%	0	0%	62	0
percent change	0%	-1%			0%				0%	
Probate	61	55	-6	90%	19	100%	0	0%	19	0
percent change	-25%	-39%			46%		-100%		36%	-100%
Civil Division - Total	5,349	5,349	0	100%	680	92%	62	8%	742	14
percent change	-4%	-5%			1%		-17%		-1%	-14%

**Backlog By Month
Warren
June 2013 - June 2015**

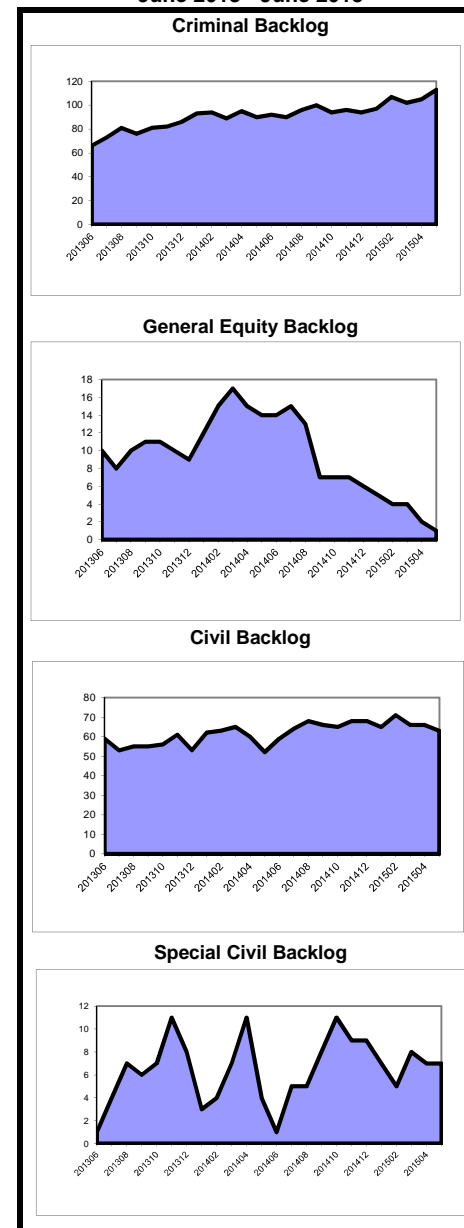

**Caseload Profile
Warren
July 2014 - June 2015**

	Added	Resolved	Clearance		Inventory		Backlog		Active Pending	Backlog/100 Mthly Filings
			number	percent	number	percent	number	percent		
Dissolution	897	898	1	100%	196	91%	19	9%	215	25
percent change	-4%	-6%			-2%		90%	2%	98%	
New	342	358	16	105%	137	92%	12	8%	149	42
percent change	-2%	-4%			-12%		500%	-5%	512%	
Reopened	555	540	-15	97%	59	89%	7	11%	66	15
percent change	-5%	-7%			28%		-13%	22%	-8%	
Delinquency	273	286	13	105%	36	97%	1	3%	37	4
percent change	-14%	-3%			-20%		-75%	-24%	-71%	
New	256	267	11	104%	34	97%	1	3%	35	5
percent change	-11%	-1%			-15%		-75%	-20%	-72%	
Reopened	17	19	2	112%	2	100%	0	0%	2	0
percent change	-41%	-24%			-60%		0%	-60%	0%	
Non-Dissolution	1,837	1,842	5	100%	112	99%	1	1%	113	1
percent change	-1%	0%			-10%			-10%		
New	351	346	-5	99%	45	98%	1	2%	46	3
percent change	-2%	-1%			-6%			-4%		
Reopened	1,486	1,496	10	101%	67	100%	0	0%	67	0
percent change	-1%	0%			-13%			-13%		
Domestic Violence	595	584	-11	98%	25	100%	0	0%	25	0
percent change	-6%	-6%			79%			79%		
New	444	436	-8	98%	20	100%	0	0%	20	0
percent change	-7%	-6%			67%			67%		
Reopened	151	148	-3	98%	5	100%	0	0%	5	0
percent change	-4%	-6%			150%			150%		
Abuse/Neglect	96	85	-11	89%	81	84%	15	16%	96	188
percent change	33%	15%			-4%			14%		
Adoption	31	28	-3	90%	4	100%			4	
percent change	-18%	-28%			300%			300%		
CPR	67	78	11	116%	129	100%	0	0%	129	0
percent change	-20%	4%			-7%			-7%		
Juv/Fam Crisis Petition	9	8	-1	89%	1	100%	0	0%	1	0
percent change	200%	167%								
Kinship	3	3	0	100%	0	100%	0	0%	0	0
percent change										
Term of Parental Rights	20	13	-7	65%	11	52%	10	48%	21	600
percent change	-5%	-28%			0%		233%	50%	250%	
Criminal/Quasi-Criminal	96	75	-21	78%	28	93%	2	7%	30	25
percent change	20%	-11%			211%			233%		
Crim/Q-C - DV Contempt	72	51	-21	71%	26	93%	2	7%	28	33
percent change	26%	-15%			271%			300%		
Crim/Q-C - Weapons & Other	24	24	0	100%	2	100%	0	0%	2	0
percent change	4%	0%			0%			0%		
Family Division - Total	3,924	3,900	-24	99%	623	93%	48	7%	671	15
percent change	-3%	-3%			-1%		182%	4%	190%	
Combined Trial Courts										
Total	10,030	9,922	-108	99%	1,434	85%	244	15%	1,678	29
percent change	-2%	-4%			5%		24%	7%	27%	

**Backlog By Month
Warren
June 2013 - June 2015**

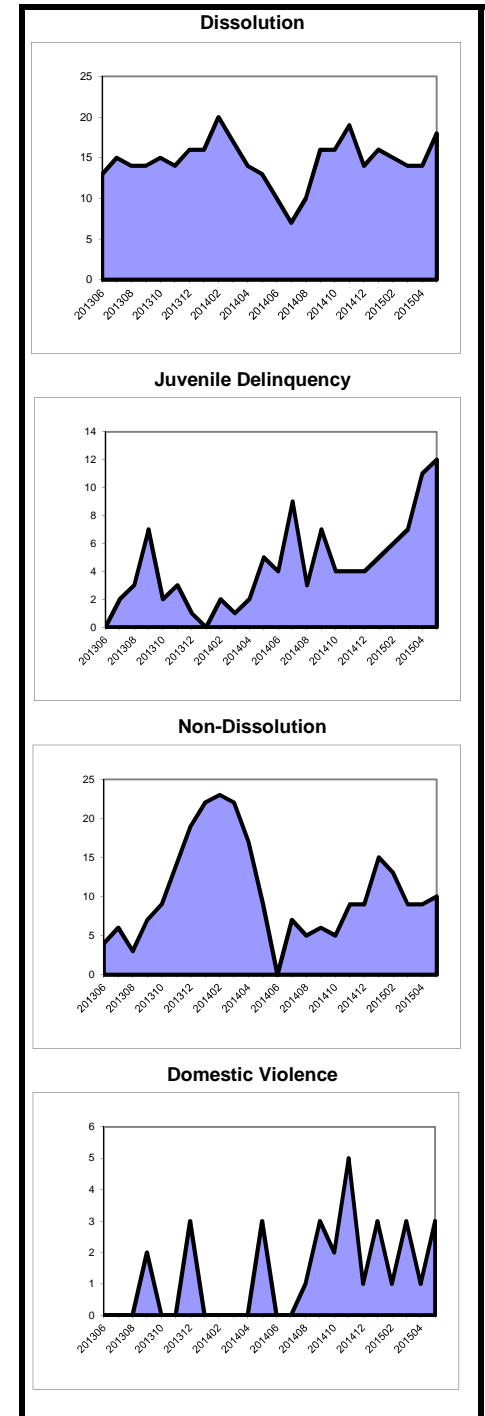

As of March 2012, the post-conviction relief backlog goal was revised from 3 months to 12 months. Historical data has been adjusted for comparison purposes.

Caseload Profile
State
July 2014 - June 2015

	Added	Resolved	Clearance		Inventory		Backlog		Active Pending	Backlog/100 Mthly Filings
			number	percent	number	percent	number	percent		
Criminal	47,312	47,113	-199	100%	9,759	52%	8,849	48%	18,608	224
percent change	-4%	-5%			-2%		7%		2%	12%
Municipal Appeals	753	847	94	112%	172	63%	101	37%	273	161
percent change	-17%	-7%			-27%		-22%		-26%	-6%
Post-Convict. Relief	791	777	-14	98%	521	79%	142	21%	663	215
percent change	-9%	-26%			4%		1%		3%	12%
Criminal Division - Total	48,856	48,737	-119	100%	10,452	53%	9,092	47%	19,544	223
percent change	-5%	-5%			-2%		6%		1%	12%
General Equity - Total	8,589	8,926	337	104%	3,743	86%	611	14%	4,354	85
percent change	4%	25%			-4%		-25%		-7%	-28%
Contested Foreclosure	5,742	6,024	282	105%	2,577	87%	383	13%	2,960	80
percent change	5%	43%			-7%		-25%		-10%	-28%
Equity (excluding foreclosure)	2,847	2,902	55	102%	1,166	84%	228	16%	1,394	96
percent change	1%	-1%			4%		-25%		-2%	-26%
Civil - Total	97,734	99,594	1,860	102%	74,958	76%	24,173	24%	99,131	297
percent change	11%	15%			-2%		0%		-2%	-10%
Track 1	21,893	22,014	121	101%	9,165	93%	696	7%	9,861	38
percent change	-8%	-7%			-8%		-4%		-7%	4%
Track 2	51,440	53,034	1,594	103%	48,100	85%	8,463	15%	56,563	197
percent change	-1%	-1%			-2%		-3%		-2%	-2%
Track 3	4,808	5,161	353	107%	5,539	81%	1,268	19%	6,807	316
percent change	3%	-3%			2%		-12%		-1%	-14%
Track 4	19,593	19,385	-208	99%	12,154	47%	13,746	53%	25,900	842
percent change	148%	379%			-1%		3%		1%	-59%
Special Civil - Total	406,310	411,172	4,862	101%	32,851	99%	213	1%	33,064	1
percent change	-10%	-10%			-12%		-6%		-12%	4%
Auto	2,154	2,153	-1	100%	282	97%	10	3%	292	6
percent change	5%	3%			3%		67%		5%	59%
Contract	192,586	197,479	4,893	103%	20,027	99%	154	1%	20,181	1
percent change	-15%	-14%			-19%		-15%		-19%	0%
Other	6,920	6,918	-2	100%	872	98%	20	2%	892	3
percent change	1%	-1%			5%		-20%		4%	-21%
Small Claims	35,388	35,768	380	101%	1,931	100%	9	0%	1,940	0
percent change	-12%	-10%			-15%		0%		-15%	14%
Tenancy	169,262	168,854	-408	100%	9,739	100%	20	0%	9,759	0
percent change	-4%	-5%			5%		300%		5%	316%
Probate	6,371	6,266	-105	98%	1,775	95%	96	5%	1,871	18
percent change	2%	2%			4%		-37%		1%	-38%
Civil Division - Total	519,004	525,958	6,954	101%	113,327	82%	25,093	18%	138,420	58
percent change	-6%	-5%			-5%		-1%		-4%	5%

Backlog By Month
State
June 2013 - June 2015

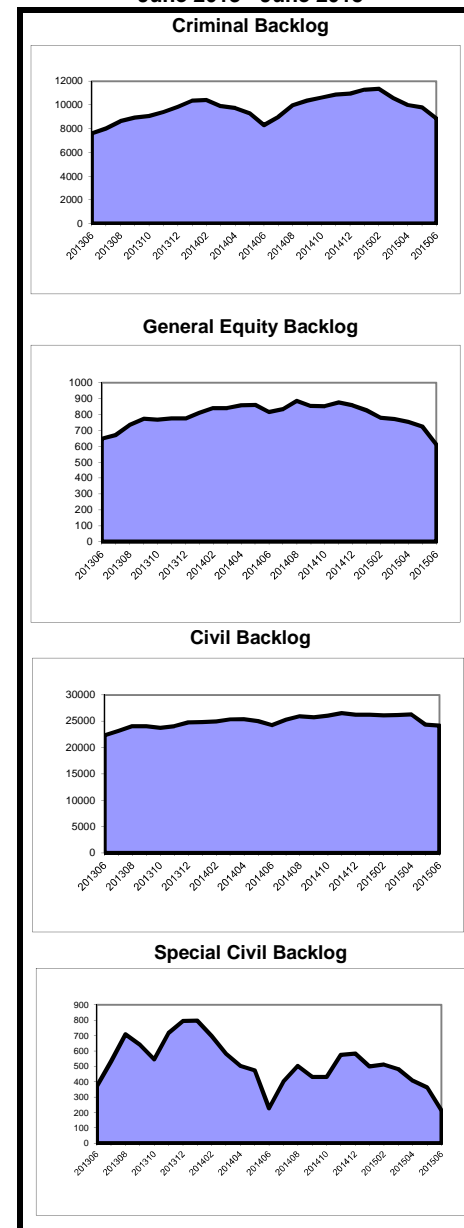

**Caseload Profile
State
July 2014 - June 2015**

	Added	Resolved	Clearance		Inventory		Backlog		Active Pending	Backlog/100 Mthly Filings
			number	percent	number	percent	number	percent		
Dissolution	63,666	64,058	392	101%	16,868	93%	1,342	7%	18,210	25
percent change	-1%	-1%			-3%		12%		-2%	14%
New	28,711	29,086	375	101%	13,105	92%	1,126	8%	14,231	47
percent change	-1%	0%			-3%		14%		-2%	16%
Reopened	34,955	34,972	17	100%	3,763	95%	216	5%	3,979	7
percent change	-2%	-1%			-3%		3%		-3%	5%
Delinquency	29,510	29,862	352	101%	2,123	96%	94	4%	2,217	4
percent change	-4%	-4%			-14%		9%		-13%	14%
New	26,412	26,759	347	101%	2,034	96%	92	4%	2,126	4
percent change	-6%	-5%			-14%		8%		-14%	15%
Reopened	3,098	3,103	5	100%	89	98%	2	2%	91	1
percent change	13%	14%			-14%		100%		-13%	77%
Non-Dissolution	149,282	152,737	3,455	102%	7,854	98%	135	2%	7,989	1
percent change	-5%	-3%			-30%		-54%		-31%	-51%
New	30,371	30,875	504	102%	3,005	98%	49	2%	3,054	2
percent change	0%	1%			-11%		-57%		-13%	-57%
Reopened	118,911	121,862	2,951	102%	4,849	98%	86	2%	4,935	1
percent change	-6%	-4%			-38%		-52%		-38%	-48%
Domestic Violence	47,068	47,078	10	100%	1,599	97%	45	3%	1,644	1
percent change	-1%	-1%			5%		-42%		2%	-41%
New	34,623	34,554	-69	100%	1,334	97%	36	3%	1,370	1
percent change	-1%	-1%			12%		-46%		9%	-46%
Reopened	12,445	12,524	79	101%	265	97%	9	3%	274	1
percent change	-1%	0%			-21%		-10%		-21%	-9%
Abuse/Neglect	4,841	4,987	146	103%	5,447	98%	94	2%	5,541	23
percent change	-6%	1%			-2%		-23%		-3%	-18%
Adoption	1,975	1,893	-82	96%	504	100%			504	
percent change	8%	2%			19%				19%	
CPR	5,016	5,294	278	106%	8,102	100%	15	0%	8,117	4
percent change	-10%	-4%			-3%		-57%		-3%	-53%
Juv/Fam Crisis Petition	353	350	-3	99%	16	94%	1	6%	17	3
percent change	4%	5%			7%				13%	
Kinship	628	583	-45	93%	106	98%	2	2%	108	4
percent change	20%	12%			89%		-75%		69%	-79%
Term of Parental Rights	1,056	1,059	3	100%	448	67%	216	33%	664	245
percent change	3%	9%			13%		-19%		0%	-21%
Criminal/Quasi-Criminal	7,210	7,333	123	102%	539	96%	25	4%	564	4
percent change	-3%	-2%			-18%		47%		-17%	52%
Crim/Q-C - DV Contempt	5,803	5,756	-47	99%	458	96%	20	4%	478	4
percent change	2%	3%			-16%		82%		-14%	79%
Crim/Q-C - Weapons & Other	1,407	1,577	170	112%	81	94%	5	6%	86	4
percent change	-18%	-16%			-31%		-17%		-30%	
Family Division - Total	310,605	315,234	4,629	101%	43,606	96%	1,969	4%	45,575	8
percent change	-4%	-2%			-9%		-6%		-9%	-3%
Total Combined Trial	878,465	889,929	11,464	101%	167,385	82%	36,154	18%	203,539	49
percent change	-5%	-4%			-6%		0%		-5%	6%
Total Non MCL	859,961	871,754	11,793	101%	156,246	87%	22,749	13%	178,995	32
percent change	-7%	-6%			-6%		-2%		-6%	6%

**Backlog By Month
State
June 2013 - June 2015**

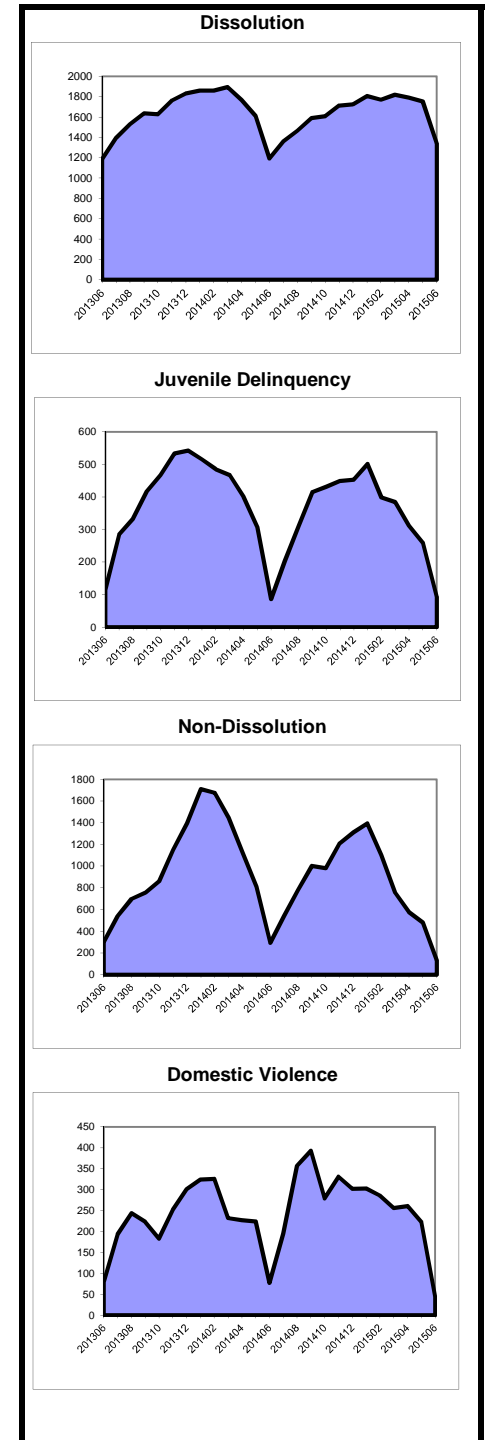

**Municipal Court Caseload Profile
July 2014 - June 2015**

	Added	Resolved	Clearance		Inventory		Backlog		Active Pending	Backlog/100 Mthly Filings
			number	percent	number	percent	number	percent		
Atlantic										
Indictables	10,718	10,593	-125	99%	35	90%	4	10%	39	0
percent change	-5%	-5%			-10%		0%		-9%	5%
D.P. & P.D.P.	18,334	17,469	-865	95%	1,419	61%	923	39%	2,342	60
percent change	-6%	-12%			3%		-32%		-14%	-28%
Other Criminal	4,954	5,685	731	115%	544	76%	174	24%	718	42
percent change	-9%	-3%			12%		-27%		-1%	-19%
D.W.I.	1,556	1,574	18	101%	194	55%	157	45%	351	121
percent change	-19%	-22%			-8%		-3%		-6%	20%
Traffic	71,523	71,317	-206	100%	5,776	81%	1,319	19%	7,095	22
percent change	-3%	-2%			2%		-6%		0%	-3%
Parking	28,964	28,423	-541	98%	2,831	75%	953	25%	3,784	39
percent change	13%	16%			5%		14%		7%	1%
Atlantic Total	136,049	135,061	-988	99%	10,799	75%	3,530	25%	14,329	31
percent change	-1%	-1%			-20%		-12%		-1%	-11%
Bergen										
Indictables	10,957	10,569	-388	96%	96	61%	62	39%	158	7
percent change	-3%	-1%			0%		17%		6%	20%
D.P. & P.D.P.	45,462	27,148	-18,314	60%	2,500	37%	4,301	63%	6,801	114
percent change	0%	-6%			5%		5%		5%	5%
Other Criminal	13,302	14,081	779	106%	1,031	42%	1,406	58%	2,437	127
percent change	1%	3%			-14%		5%		-4%	4%
D.W.I.	2,930	2,946	16	101%	353	49%	371	51%	724	152
percent change	0%	-4%			-6%		20%		6%	21%
Traffic	274,440	275,502	1,062	100%	21,968	69%	9,716	31%	31,684	42
percent change	1%	1%			-11%		32%		-1%	30%
Parking	278,513	275,571	-2,942	99%	17,853	64%	10,091	36%	27,944	43
percent change	9%	9%			-3%		8%		1%	-1%
Bergen Total	625,604	605,817	-19,787	97%	43,801	63%	25,947	37%	69,748	50
percent change	5%	4%			-18%		15%		0%	10%
Burlington										
Indictables	6,881	6,762	-119	98%	11	92%	1	8%	12	0
percent change	-12%	-12%			-48%				-43%	
D.P. & P.D.P.	18,683	18,533	-150	99%	1,583	50%	1,577	50%	3,160	101
percent change	-1%	0%			-8%		16%		3%	17%
Other Criminal	8,311	10,056	1,745	121%	968	69%	442	31%	1,410	64
percent change	18%	25%			0%		-44%		-20%	-52%
D.W.I.	2,101	2,043	-58	97%	272	47%	311	53%	583	178
percent change	-2%	-2%			-2%		26%		11%	29%
Traffic	156,703	157,104	401	100%	10,619	77%	3,244	23%	13,863	25
percent change	4%	6%			-8%		12%		-4%	8%
Parking	8,146	8,291	145	102%	672	77%	202	23%	874	30
percent change	-4%	-2%			-11%		-42%		-21%	-39%
Burlington Total	200,825	202,789	1,964	101%	14,125	71%	5,777	29%	19,902	35
percent change	3%	5%			-46%		2%		-5%	0%

**Municipal Court Backlog
June 2014 and June 2015**

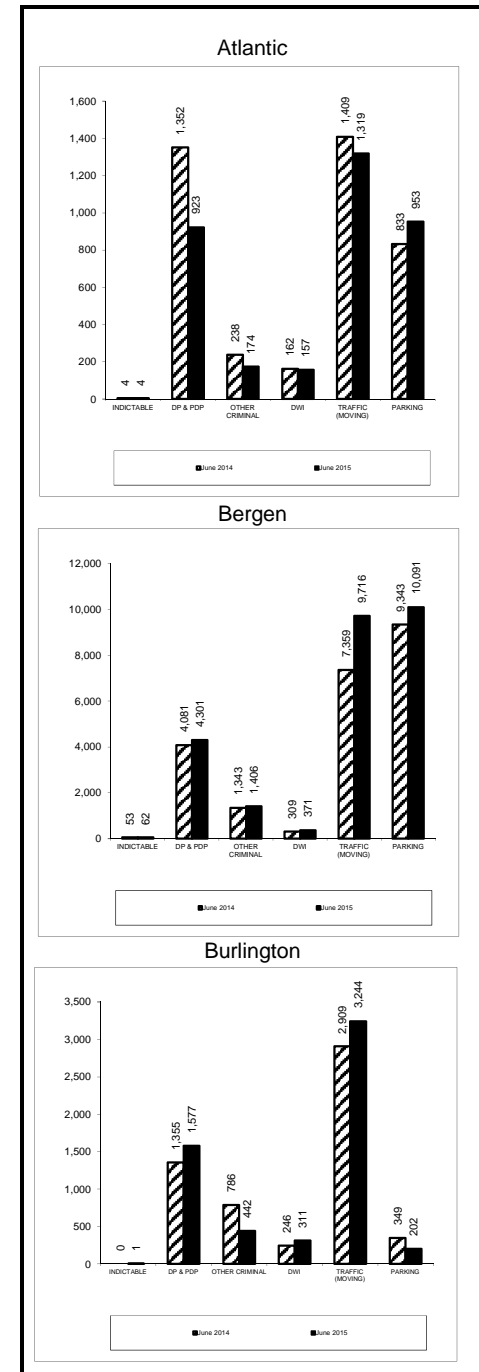

**Municipal Court Caseload Profile
July 2014 - June 2015**

	Added	Resolved	Clearance		Inventory		Backlog		Active Pending	Backlog/100 Mthly Filings
			number	percent	number	percent	number	percent		
Camden										
Indictables	18,174	17,658	-516	97%	59	50%	58	50%	117	4
percent change	-8%	-8%			-40%		-36%		-38%	-31%
D.P. & P.D.P.	44,648	45,793	1,145	103%	2,439	56%	1,917	44%	4,356	52
percent change	-6%	-6%			-30%		-24%		-27%	-19%
Other Criminal	14,569	21,471	6,902	147%	1,195	51%	1,132	49%	2,327	93
percent change	-9%	-9%			-31%		-14%		-24%	-6%
D.W.I.	2,882	2,909	27	101%	284	51%	277	49%	561	115
percent change	2%	-1%			-1%		0%		-1%	-1%
Traffic	230,859	237,661	6,802	103%	14,242	80%	3,478	20%	17,720	18
percent change	-8%	-5%			-29%		-19%		-28%	-12%
Parking	57,335	56,724	-611	99%	6,358	84%	1,233	16%	7,591	26
percent change	-10%	-9%			-5%		-26%		-10%	-17%
Camden Total	368,467	382,216	13,749	104%	24,577	75%	8,095	25%	32,672	26
percent change	-8%	-6%			-46%		-20%		-23%	-13%
Cape May										
Indictables	3,399	3,381	-18	99%	11	73%	4	27%	15	1
percent change	-15%	-15%			22%				67%	
D.P. & P.D.P.	6,466	5,648	-818	87%	567	79%	152	21%	719	28
percent change	-9%	-8%			0%		-38%		-12%	-32%
Other Criminal	4,922	6,337	1,415	129%	508	90%	54	10%	562	13
percent change	-8%	5%			-53%		-10%		-50%	-2%
D.W.I.	729	729	0	100%	93	61%	59	39%	152	97
percent change	6%	1%			-7%		34%		6%	26%
Traffic	26,061	26,181	120	100%	2,173	83%	432	17%	2,605	20
percent change	-3%	-2%			-7%		-5%		-7%	-2%
Parking	39,931	41,294	1,363	103%	4,992	73%	1,801	27%	6,793	54
percent change	-9%	-3%			-21%		10%		-15%	21%
Cape May Total	81,508	83,570	2,062	103%	8,344	77%	2,502	23%	10,846	37
percent change	-7%	-3%			30%		2%		-16%	10%
Cumberland										
Indictables	6,527	6,495	-32	100%	35	100%	0	0%	35	0
percent change	-13%	-14%			0%		-100%		-15%	-100%
D.P. & P.D.P.	18,816	14,815	-4,001	79%	1,013	59%	701	41%	1,714	45
percent change	0%	7%			5%		-36%		-17%	-35%
Other Criminal	3,648	4,348	700	119%	443	66%	225	34%	668	74
percent change	-1%	1%			19%		-52%		-21%	-51%
D.W.I.	940	920	-20	98%	102	47%	115	53%	217	147
percent change	-5%	-9%			17%		6%		11%	11%
Traffic	34,833	34,474	-359	99%	2,549	68%	1,215	32%	3,764	42
percent change	6%	6%			6%		-8%		1%	-13%
Parking	5,054	5,029	-25	100%	600	76%	188	24%	788	45
percent change	4%	7%			3%		-25%		-5%	-27%
Cumberland Total	69,818	66,081	-3,737	95%	4,742	66%	2,444	34%	7,186	42
percent change	1%	4%			-25%		-25%		-7%	-26%

**Municipal Court Backlog
June 2014 and June 2015**

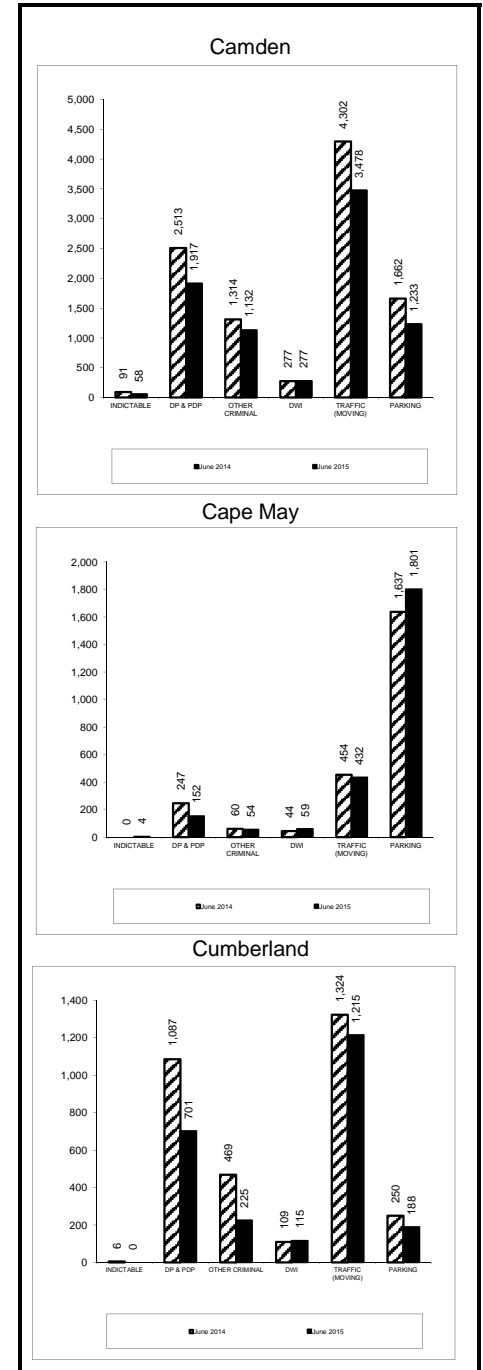

**Municipal Court Caseload Profile
July 2014 - June 2015**

	Added	Resolved	Clearance		Inventory		Backlog		Active Pending	Backlog/100 Mthly Filings
			number	percent	number	percent	number	percent		
Essex										
Indictables	25,508	24,904	-604	98%	66	83%	14	18%	80	1
percent change	-4%	-3%			-20%		8%		-16%	12%
D.P. & P.D.P.	46,490	40,449	-6,041	87%	2,624	55%	2,138	45%	4,762	55
percent change	-6%	-9%			-10%		-13%		-12%	-7%
Other Criminal	42,470	39,048	-3,422	92%	3,997	62%	2,426	38%	6,423	69
percent change	19%	26%			-21%		-27%		-23%	-39%
D.W.I.	1,368	1,395	27	102%	155	61%	99	39%	254	87
percent change	3%	5%			1%		18%		7%	15%
Traffic	280,014	289,842	9,828	104%	19,308	81%	4,640	19%	23,948	20
percent change	-14%	-10%			-39%		46%		-32%	71%
Parking	511,872	504,252	-7,620	99%	44,806	71%	18,221	29%	63,027	43
percent change	9%	5%			14%		30%		18%	19%
Essex Total	907,722	899,890	-7,832	99%	70,956	72%	27,538	28%	98,494	36
percent change	0%	0%			-1%		19%		-4%	19%
Gloucester										
Indictables	5,898	5,886	-12	100%	4	100%	0	0%	4	0
percent change	-13%	-13%			-83%		-100%		-85%	-100%
D.P. & P.D.P.	21,228	21,488	260	101%	1,440	59%	1,007	41%	2,447	57
percent change	-5%	-6%			7%		-20%		-6%	-16%
Other Criminal	5,462	7,394	1,932	135%	694	64%	395	36%	1,089	87
percent change	-11%	-11%			43%		-6%		21%	6%
D.W.I.	1,198	1,157	-41	97%	159	54%	136	46%	295	136
percent change	-1%	-9%			25%		11%		18%	12%
Traffic	100,180	103,392	3,212	103%	6,214	77%	1,816	23%	8,030	22
percent change	-12%	-9%			-34%		-13%		-30%	-1%
Parking	7,637	7,502	-135	98%	467	54%	403	46%	870	63
percent change	4%	2%			-4%		25%		7%	19%
Gloucester Total	141,603	146,819	5,216	104%	8,978	70%	3,757	30%	12,735	32
percent change	-10%	-9%			-57%		-11%		-21%	-1%
Hudson										
Indictables	17,477	16,432	-1,045	94%	33	35%	60	65%	93	4
percent change	3%	7%			-55%		-63%		-61%	-64%
D.P. & P.D.P.	26,572	23,789	-2,783	90%	1,544	39%	2,458	61%	4,002	111
percent change	2%	-12%			-23%		-13%		-17%	-14%
Other Criminal	26,335	25,309	-1,026	96%	3,147	27%	8,440	73%	11,587	385
percent change	-5%	-6%			33%		-11%		-2%	-6%
D.W.I.	1,205	1,230	25	102%	90	56%	72	44%	162	72
percent change	5%	7%			-10%		-13%		-11%	-17%
Traffic	167,906	172,120	4,214	103%	27,095	86%	4,408	14%	31,503	32
percent change	-18%	-16%			-11%		-27%		-14%	-11%
Parking	785,095	787,926	2,831	100%	65,034	59%	46,072	41%	111,106	70
percent change	-1%	-2%			-3%		3%		0%	5%
Hudson Total	1,024,590	1,026,806	2,216	100%	96,943	61%	61,510	39%	158,453	72
percent change	-5%	-5%			48%		-3%		-4%	2%

**Municipal Court Backlog
June 2014 and June 2015**

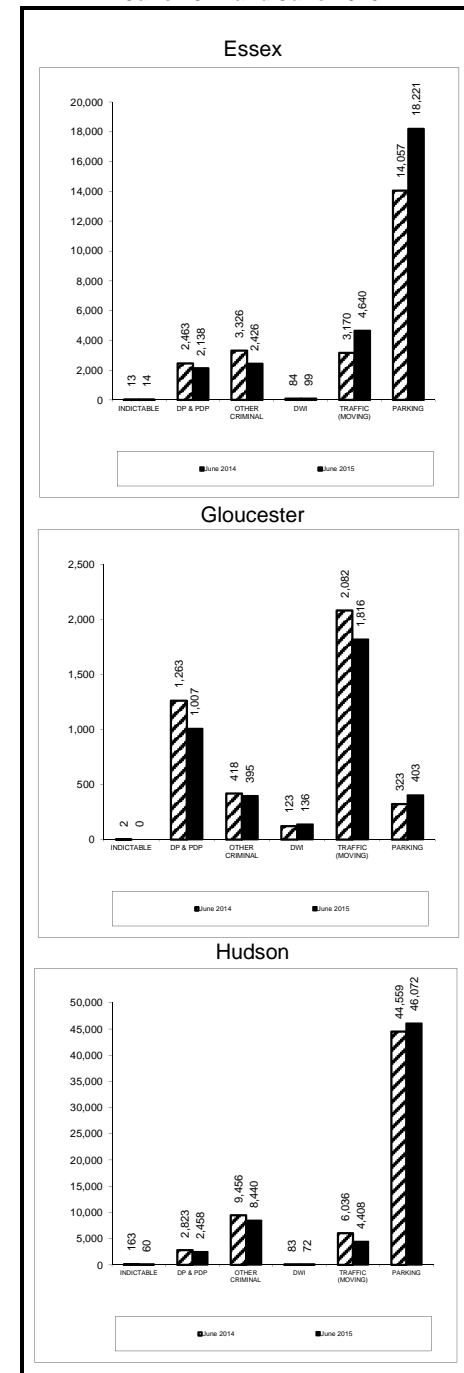

**Municipal Court Caseload Profile
July 2014 - June 2015**

	Added	Resolved	Clearance		Inventory		Backlog		Active Pending	Backlog/100 Mthly Filings
			number	percent	number	percent	number	percent		
Hunterdon										
Indictables	1,193	1,168	-25	98%	4	80%	1	20%	5	1
percent change	-11%	-12%			33%		-75%		-29%	-72%
D.P. & P.D.P.	3,326	2,475	-851	74%	241	35%	455	65%	696	164
percent change	2%	0%			-9%		-7%		-8%	-9%
Other Criminal	1,935	2,034	99	105%	180	50%	181	50%	361	112
percent change	3%	15%			-13%		-8%		-11%	-11%
D.W.I.	638	625	-13	98%	107	48%	114	52%	221	214
percent change	-6%	-5%			16%		-4%		5%	2%
Traffic	43,114	42,487	-627	99%	3,800	78%	1,041	22%	4,841	29
percent change	4%	5%			17%		-9%		10%	-13%
Parking	6,771	6,956	185	103%	448	51%	434	49%	882	77
percent change	7%	17%			-27%		13%		-12%	6%
Hunterdon Total	56,977	55,745	-1,232	98%	4,780	68%	2,226	32%	7,006	47
percent change	4%	6%			-32%		-5%		4%	-8%
Mercer										
Indictables	9,862	9,587	-275	97%	51	85%	9	15%	60	1
percent change	0%	1%			-42%		0%		-38%	0%
D.P. & P.D.P.	14,691	14,538	-153	99%	1,601	32%	3,381	68%	4,982	276
percent change	3%	-3%			27%		-7%		2%	-9%
Other Criminal	8,228	8,321	93	101%	1,007	35%	1,885	65%	2,892	275
percent change	9%	7%			22%		-2%		5%	-11%
D.W.I.	1,534	1,395	-139	91%	195	47%	220	53%	415	172
percent change	32%	19%			37%		49%		43%	12%
Traffic	106,620	107,837	1,217	101%	8,531	56%	6,660	44%	15,191	75
percent change	-1%	3%			-16%		-6%		-12%	-5%
Parking	52,748	51,638	-1,110	98%	4,067	44%	5,278	56%	9,345	120
percent change	5%	-2%			22%		-1%		8%	-6%
Mercer Total	193,683	193,316	-367	100%	15,452	47%	17,433	53%	32,885	108
percent change	2%	1%			-31%		-4%		-3%	-6%
Middlesex										
Indictables	10,927	10,632	-295	97%	32	50%	32	50%	64	4
percent change	-3%	-2%			-48%		39%		-24%	43%
D.P. & P.D.P.	28,458	25,529	-2,929	90%	1,856	32%	3,993	68%	5,849	168
percent change	-3%	-2%			-14%		-3%		-7%	-1%
Other Criminal	15,119	18,177	3,058	120%	1,277	50%	1,258	50%	2,535	100
percent change	-1%	3%			-23%		-7%		-16%	-6%
D.W.I.	2,598	2,704	106	104%	304	48%	325	52%	629	150
percent change	5%	9%			-12%		-4%		-8%	-8%
Traffic	255,527	263,307	7,780	103%	19,656	75%	6,553	25%	26,209	31
percent change	-15%	-13%			-25%		-20%		-23%	-6%
Parking	112,337	111,688	-649	99%	8,490	49%	8,879	51%	17,369	95
percent change	-6%	-9%			-6%		5%		-1%	11%
Middlesex Total	424,966	432,037	7,071	102%	31,615	60%	21,040	40%	52,655	59
percent change	-11%	-10%			-44%		-7%		-15%	5%

**Municipal Court Backlog
June 2014 and June 2015**

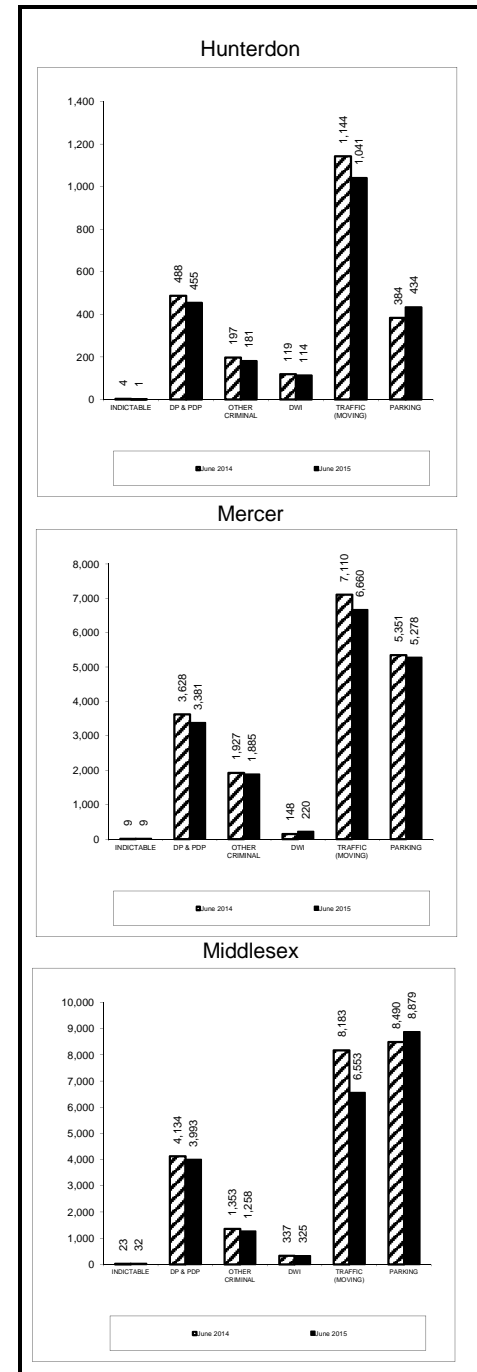

**Municipal Court Caseload Profile
July 2014 - June 2015**

	Added	Resolved	Clearance		Inventory		Backlog		Active Pending	Backlog/100 Mthly Filings
			number	percent	number	percent	number	percent		
Monmouth										
Indictables	12,989	12,869	-120	99%	40	82%	9	18%	49	1
percent change	-1%	-1%			3%		-10%		0%	-9%
D.P. & P.D.P.	34,376	25,799	-8,577	75%	2,628	65%	1,445	35%	4,073	50
percent change	2%	-1%			7%		-5%		2%	-7%
Other Criminal	14,075	20,826	6,751	148%	1,643	80%	411	20%	2,054	35
percent change	5%	10%			-17%		11%		-13%	6%
D.W.I.	2,763	2,798	35	101%	401	53%	349	47%	750	152
percent change	-6%	-6%			-4%		1%		-2%	7%
Traffic	184,362	185,442	1,080	101%	13,843	82%	3,004	18%	16,847	20
percent change	0%	2%			-9%		-6%		-9%	-6%
Parking	69,877	70,886	1,009	101%	6,178	89%	747	11%	6,925	13
percent change	-3%	2%			-19%		-13%		-19%	-10%
Monmouth Total	318,442	318,620	178	100%	24,733	81%	5,965	19%	30,698	22
percent change	-1%	2%			-30%		-5%		-10%	-5%
Morris										
Indictables	5,366	5,203	-163	97%	11	37%	19	63%	30	4
percent change	-6%	-8%			-8%		111%		43%	125%
D.P. & P.D.P.	14,152	10,986	-3,166	78%	989	45%	1,208	55%	2,197	102
percent change	-1%	-1%			-4%		-4%		-4%	-3%
Other Criminal	9,802	9,878	76	101%	923	67%	448	33%	1,371	55
percent change	5%	2%			19%		14%		18%	9%
D.W.I.	2,088	2,054	-34	98%	274	49%	283	51%	557	163
percent change	0%	-3%			13%		3%		8%	3%
Traffic	123,321	124,181	860	101%	8,188	79%	2,184	21%	10,372	21
percent change	-2%	0%			-8%		-11%		-9%	-9%
Parking	54,072	53,885	-187	100%	3,329	71%	1,386	29%	4,715	31
percent change	8%	10%			-14%		11%		-8%	3%
Morris Total	208,801	206,187	-2,614	99%	13,714	71%	5,528	29%	19,242	32
percent change	1%	2%			-31%		-2%		-6%	-3%
Ocean										
Indictables	9,150	9,091	-59	99%	34	100%	0	0%	34	0
percent change	-7%	-7%			13%				13%	
D.P. & P.D.P.	22,251	17,439	-4,812	78%	1,527	62%	944	38%	2,471	51
percent change	4%	9%			0%		-19%		-8%	-22%
Other Criminal	8,746	13,057	4,311	149%	1,135	81%	261	19%	1,396	36
percent change	1%	1%			-9%		-17%		-10%	-17%
D.W.I.	2,264	2,275	11	100%	336	53%	296	47%	632	157
percent change	-5%	-3%			5%		-11%		-3%	-7%
Traffic	100,271	101,013	742	101%	8,506	79%	2,258	21%	10,764	27
percent change	-18%	-18%			-9%		-18%		-11%	1%
Parking	39,323	39,101	-222	99%	5,441	92%	474	8%	5,915	14
percent change	4%	6%			-3%		31%		-1%	26%
Ocean Total	182,005	181,976	-29	100%	16,979	80%	4,233	20%	21,212	28
percent change	-10%	-10%			-22%		-14%		-8%	-4%

**Municipal Court Backlog
June 2014 and June 2015**

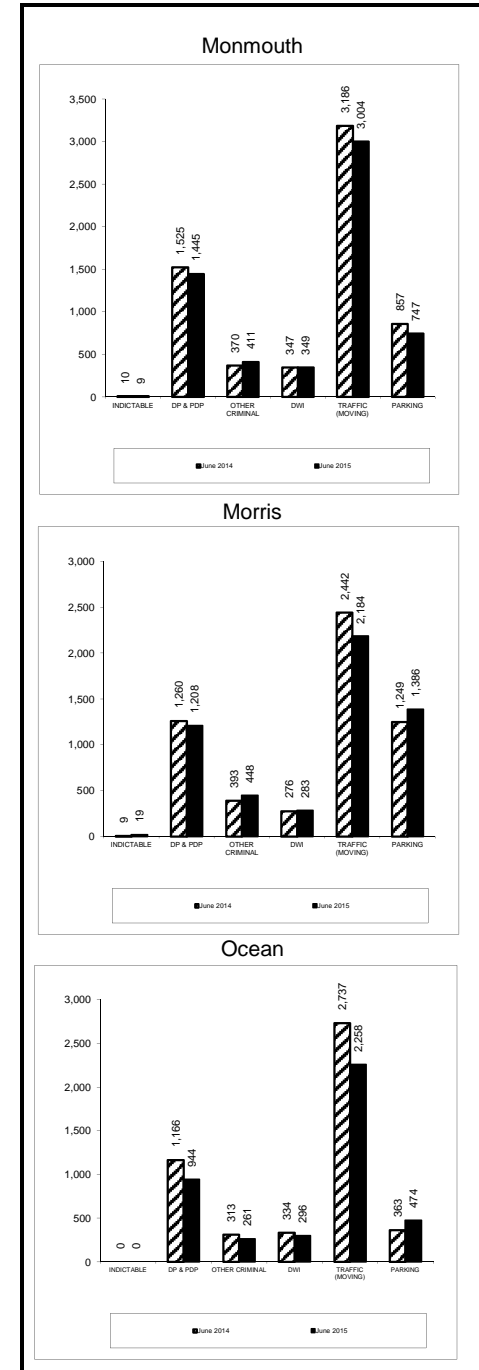

**Municipal Court Caseload Profile
July 2014 - June 2015**

	Added	Resolved	Clearance		Inventory		Backlog		Active Pending	Backlog/100 Mthly Filings
			number	percent	number	percent	number	percent		
Passaic										
Indictables	15,360	15,129	-231	98%	91	55%	74	45%	165	6
percent change	2%	2%			-28%		40%		-8%	37%
D.P. & P.D.P.	25,122	21,004	-4,118	84%	2,323	49%	2,442	51%	4,765	117
percent change	12%	9%			22%		13%		17%	1%
Other Criminal	13,717	12,492	-1,225	91%	1,685	76%	540	24%	2,225	47
percent change	15%	9%			20%		11%		18%	-4%
D.W.I.	1,631	1,697	66	104%	170	47%	193	53%	363	142
percent change	10%	14%			-13%		4%		-5%	-6%
Traffic	113,444	113,862	418	100%	8,604	68%	4,026	32%	12,630	43
percent change	-8%	-6%			-12%		23%		-3%	33%
Parking	143,659	141,300	-2,359	98%	12,076	65%	6,409	35%	18,485	54
percent change	4%	1%			17%		11%		15%	6%
Passaic Total	312,933	305,484	-7,449	98%	24,949	65%	13,684	35%	38,633	52
percent change	0%	-1%			8%		14%		8%	14%
Salem										
Indictables	2,160	2,128	-32	99%	7	39%	11	61%	18	6
percent change	-9%	-9%			600%		0%		50%	9%
D.P. & P.D.P.	3,896	3,862	-34	99%	271	63%	156	37%	427	48
percent change	-16%	-10%			-11%		-38%		-23%	-26%
Other Criminal	1,085	1,460	375	135%	102	47%	113	53%	215	125
percent change	-7%	-6%			-20%		53%		6%	64%
D.W.I.	321	336	15	105%	25	35%	47	65%	72	176
percent change	-17%	-19%			-29%		-10%		-17%	8%
Traffic	18,166	18,462	296	102%	1,342	71%	546	29%	1,888	36
percent change	4%	7%			-18%		6%		-12%	2%
Parking	1,641	1,722	81	105%	93	44%	117	56%	210	86
percent change	-9%	-3%			-58%		27%		-33%	40%
Salem Total	27,269	27,970	701	103%	1,840	65%	990	35%	2,830	44
percent change	-2%	1%			-51%		-1%		-15%	1%
Somerset										
Indictables	1,575	1,567	-8	99%	5	100%	0	0%	5	0
percent change	-8%	-7%			-29%		-100%		-58%	-100%
D.P. & P.D.P.	7,076	6,499	-577	92%	616	55%	505	45%	1,121	86
percent change	2%	-6%			9%		-25%		-9%	-26%
Other Criminal	3,837	3,923	86	102%	426	67%	214	33%	640	67
percent change	-2%	-1%			-9%		-15%		-11%	-14%
D.W.I.	1,114	1,103	-11	99%	138	50%	139	50%	277	150
percent change	10%	18%			-10%		23%		4%	12%
Traffic	77,503	77,323	-180	100%	5,218	77%	1,536	23%	6,754	24
percent change	7%	6%			-3%		8%		-1%	1%
Parking	23,333	23,287	-46	100%	1,517	73%	557	27%	2,074	29
percent change	7%	8%			-1%		17%		3%	9%
Somerset Total	114,438	113,702	-736	99%	7,920	73%	2,951	27%	10,871	31
percent change	6%	5%			-34%		0%		-2%	-5%

**Municipal Court Backlog
June 2014 and June 2015**

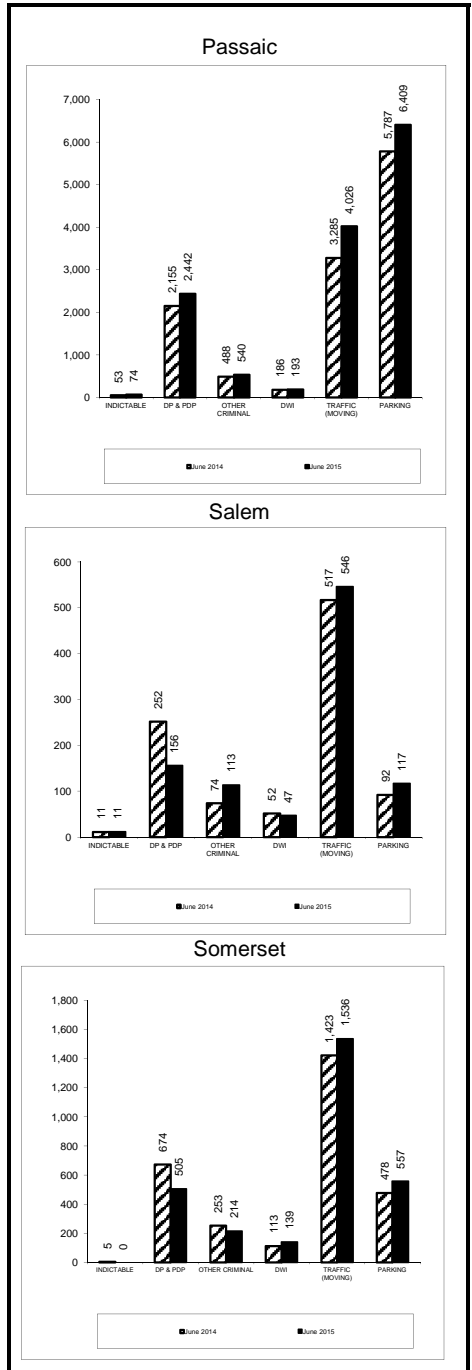

**Municipal Court Caseload Profile
July 2014 - June 2015**

	Added	Resolved	Clearance		Inventory		Backlog		Active Pending	Backlog/100 Mthly Filings
			number	percent	number	percent	number	percent		
Sussex										
Indictables percent change	1,734 3%	1,698 3%	-36 98%	250%	14 52%	13 8%	48%	27 69%	9 5%	
D.P. & P.D.P. percent change	3,663 -9%	3,296 -10%	-367 90%	250%	278 -10%	506 -13%	65%	784 -12%	166 -4%	
Other Criminal percent change	1,149 -25%	1,276 -21%	127 111%	96 -26%	38%	157 12%	62%	253 -6%	164 50%	
D.W.I. percent change	577 7%	540 5%	-37 94%	77 43%	43%	101 -4%	57%	178 12%	210 -10%	
Traffic percent change	21,296 -1%	21,050 1%	-246 99%	1,792 -1%	64%	993 3%	36%	2,785 1%	56 4%	
Parking percent change	1,938 6%	1,936 13%	-2 100%	118 -6%	39%	181 1%	61%	299 -2%	112 -5%	
Sussex Total percent change	30,357 -2%	29,796 -1%	-561 98%	2,375 -42%	55%	1,951 -1%	45%	4,326 -2%	77 1%	
Union										
Indictables percent change	8,985 -16%	8,852 -17%	-133 99%	20 -26%	57%	15 114%	43%	35 3%	2 156%	
D.P. & P.D.P. percent change	19,639 2%	16,767 1%	-2,872 85%	1,809 8%	36%	3,232 -5%	64%	5,041 -1%	197 -6%	
Other Criminal percent change	9,649 9%	9,895 -3%	246 103%	971 -3%	40%	1,455 51%	60%	2,426 24%	181 38%	
D.W.I. percent change	1,543 -8%	1,642 3%	99 106%	187 -14%	48%	205 -20%	52%	392 -17%	159 -13%	
Traffic percent change	205,218 -20%	219,985 -13%	14,767 107%	11,473 -58%	72%	4,533 -31%	28%	16,006 -53%	27 -13%	
Parking percent change	181,653 -5%	183,240 -3%	1,587 101%	14,143 -11%	71%	5,883 -15%	29%	20,026 -12%	39 -10%	
Union Total percent change	426,687 -13%	440,381 -8%	13,694 103%	28,603 -50%	65%	15,323 -15%	35%	43,926 -32%	43 -3%	
Warren										
Indictables percent change	1,809 -10%	1,775 -12%	-34 98%	11 450%	52%	10 150%	48%	21 250%	7 178%	
D.P. & P.D.P. percent change	6,058 1%	3,329 -2%	-2,729 55%	257 -7%	39%	403 27%	61%	660 11%	80 26%	
Other Criminal percent change	2,042 -14%	2,234 -6%	192 109%	110 -51%	43%	146 11%	57%	256 -28%	86 29%	
D.W.I. percent change	514 -6%	494 -15%	-20 96%	52 -10%	38%	84 40%	62%	136 15%	196 49%	
Traffic percent change	39,751 -2%	40,204 0%	453 101%	2,735 -21%	76%	855 26%	24%	3,590 -13%	26 29%	
Parking percent change	2,601 9%	2,620 18%	19 101%	125 -29%	36%	225 91%	64%	350 19%	104 74%	
Warren Total percent change	52,775 -2%	50,656 -1%	-2,119 96%	3,290 -56%	66%	1,723 32%	34%	5,013 -9%	39 34%	

**Municipal Court Backlog
June 2014 and June 2015**

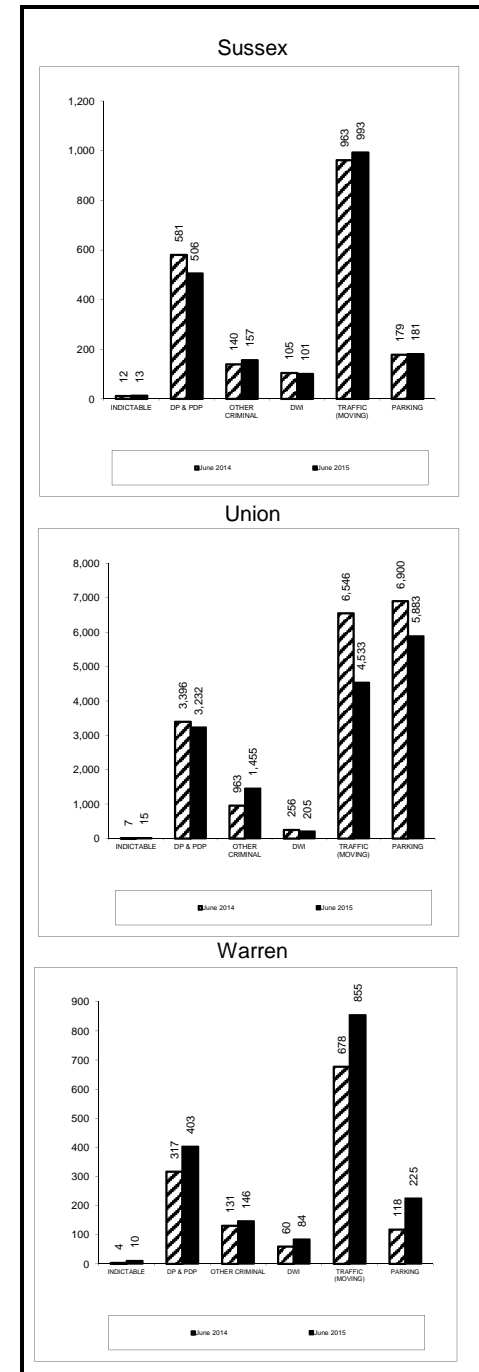

**Municipal Court Caseload Profile
July 2014 - June 2015**

	Added	Resolved	Clearance		Inventory		Backlog		Active Pending	Backlog/100 Mthly Filings
			number	percent	number	percent	number	percent		
State										
Indictables percent change	186,649 -5%	182,379 -5%	-4,270	98%	670	63%	396	37%	1,066	3
D.P. & P.D.P. percent change	429,407 -1%	366,655 -2%	-62,752	85%	29,525	47%	33,844	53%	63,369	95
Other Criminal percent change	213,357 3%	237,302 4%	23,945	111%	22,082	50%	21,763	50%	43,845	122
D.W.I. percent change	32,494 0%	32,566 -1%	72	100%	3,968	50%	3,953	50%	7,921	146
Traffic percent change	2,631,112 -8%	2,682,746 -6%	51,634	102%	203,632	76%	64,457	24%	268,089	29
Parking percent change	2,412,500 2%	2,403,271 1%	-9,229	100%	199,638	65%	109,734	35%	309,372	55
State Total	5,905,519	5,904,919	-600	100%	459,515	66%	234,147	34%	693,662	48
percent change	-3%	-2%			-21%		-1%		-8%	3%

**Municipal Court Backlog
June 2014 and June 2015**

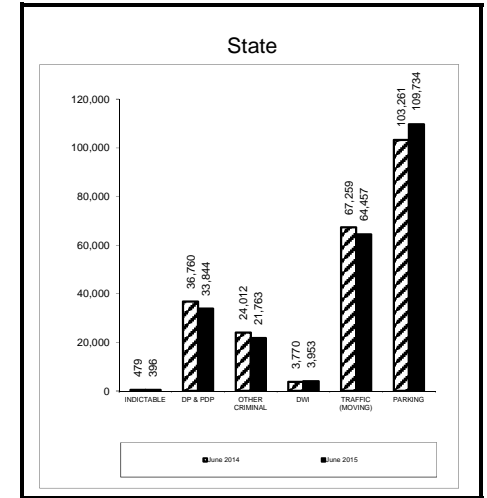

**Municipal Court Backlog Per 100 Monthly Filings
June 2015**

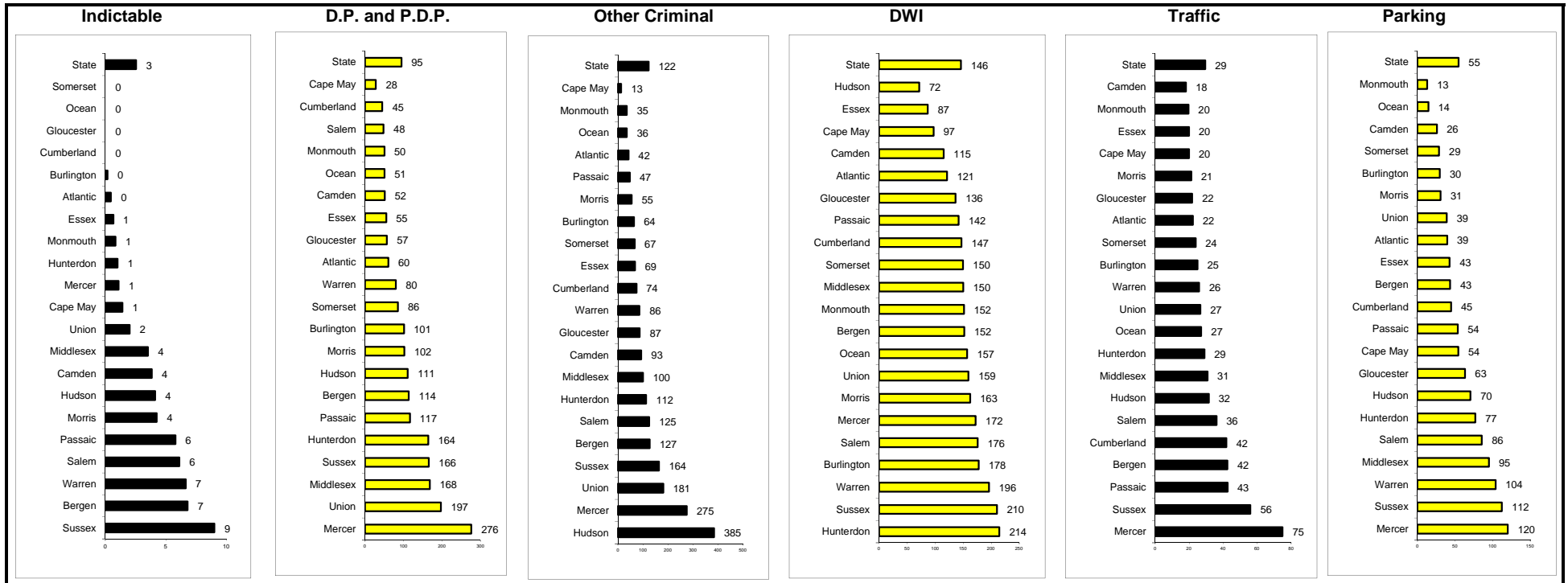

Probation Profile
Adult Supervision and Collections Only / Community Service Only (CSAC)
June 2015

	Atlantic	Bergen	Burlington	Camden	Cape May	Cumberland	Essex	Gloucester	Hudson	Hunterdon	Mercer	Middlesex	Monmouth	Morris	Ocean	Passaic	Salem	Somerset	Sussex	Union	Warren	State
Adult																						
Adult Caseloads																						
Adult Clients																						
Total	3,541	4,174	2,936	5,494	1,015	1,493	5,930	2,045	4,276	762	2,844	4,639	3,401	2,545	3,791	4,018	663	1,489	1,101	3,288	1,010	60,455
Non-Specialized	2,849	3,233	2,222	4,112	690	1,093	4,823	1,568	3,160	599	2,134	3,641	2,661	2,074	2,938	2,620	523	1,135	838	2,597	814	46,324
Specialized	692	941	714	1,382	325	400	1,107	477	1,116	163	710	998	740	471	853	1,398	140	354	263	691	196	14,131
Adult Average Caseload																						
Total	91	93	105	96	65	83	73	91	91	96	88	103	87	98	88	85	83	93	106	87	92	89
Non-Specialized	119	101	159	137	81	137	95	149	137	200	133	146	116	148	105	129	131	151	175	111	155	123
Specialized	46	72	51	51	46	40	36	40	47	33	44	50	46	39	57	52	35	42	47	48	34	47
Adult Caseflow (court year-to-date)																						
Clients Added	2,137	4,051	2,243	3,593	670	1,059	3,527	2,176	2,677	489	1,603	3,238	2,511	2,027	2,807	2,815	457	1,222	726	2,205	634	42,867
Superior Court	1,499	1,411	922	1,697	535	511	1,837	758	1,576	270	1,074	1,387	1,254	745	1,712	1,532	303	510	311	1,239	317	21,400
Municipal Court	638	2,640	1,321	1,896	135	548	1,690	1,418	1,101	219	529	1,851	1,257	1,282	1,095	1,283	154	712	415	966	317	21,467
Clients Discharged	1,872	3,252	1,761	2,607	652	892	3,460	2,017	1,815	510	1,604	2,643	3,055	1,752	2,676	1,855	542	820	649	2,156	533	37,123
Adult Client Outcomes																						
Adult																						
Percent Employed	55%	47%	49%	53%	76%	39%	63%	61%	51%	66%	64%	59%	57%	59%	68%	46%	39%	58%	57%	59%	58%	56%
Percent Paid or Paying	60%	71%	69%	59%	79%	57%	66%	66%	54%	78%	66%	78%	70%	78%	67%	65%	65%	75%	75%	61%	66%	66%
Percent Completed or Performing Community Service	77%	73%	79%	60%	79%	68%	85%	52%	80%	71%	70%	81%	76%	69%	65%	58%	64%	75%	78%	86%	51%	73%
Percent of Adult Clients That Met OBS Standards																						
Adult Percent of Dispositions	1.0%	1.9%	2.1%	2.3%	0.1%	1.2%	0.5%	1.8%	2.8%	0.3%	0.5%	0.9%	0.2%	1.6%	0.4%	1.9%	0.8%	1.9%	1.1%	2.1%	1.8%	1.4%
Past Term End Date																						
Home Inspections within 120 days Intake	89%	91%	95%	73%	100%	100%	69%	90%	68%	90%	93%	74%	91%	100%	86%	68%	100%	100%	100%	95%	100%	83%
Home Visits	84%	67%	72%	61%	83%	91%	29%	86%	45%	100%	85%	80%	93%	80%	58%	52%	80%	100%	81%	80%	100%	67%
Contacts	90%	68%	87%	97%	100%	96%	79%	68%	93%	100%	100%	86%	95%	97%	92%	88%	80%	100%	86%	86%	100%	89%
Case Plans	94%	74%	96%	98%	100%	96%	79%	96%	89%	100%	100%	92%	100%	93%	95%	89%	80%	100%	96%	89%	100%	92%
Case Plan Review	98%	99%	92%	98%	83%	96%	91%	96%	96%	86%	98%	88%	93%	90%	84%	99%	100%	100%	100%	84%	100%	94%
Initial Supervision (31 - 210 days)																						
Case Plans	100%	80%	95%	85%	100%	100%	77%	92%	72%	100%	96%	100%	90%	100%	100%	95%	78%	94%	100%	94%	100%	91%
Case Plan Review	100%	89%	79%	77%	90%	100%	100%	100%	100%	100%	96%	100%	100%	100%	100%	100%	100%	100%	86%	100%	100%	96%
Ongoing Supervision (211 - 541 days)																						
Case Plans	100%	89%	96%	90%	100%	100%	80%	100%	84%	100%	95%	93%	87%	100%	100%	97%	100%	90%	100%	100%	100%	93%
Case Plan Review	100%	96%	96%	95%	100%	100%	100%	100%	100%	100%	100%	100%	100%	100%	100%	100%	100%	100%	100%	100%	100%	99%
Collections Only / Community Service Only																						
CSAC Clients																						
Total	2,801	1,801	1,946	4,009	261	2,562	6,743	865	4,507	151	1,063	1,065	1,865	1,166	2,833	959	1,100	573	358	1,646	385	38,659
Collections Only	2,610	1,364	1,644	3,397	198	2,387	6,295	491	4,354	100	873	795	1,501	929	2,530	743	973	436	262	1,435	287	33,604
Community Service	191	437	302	612	63	175	448	374	153	51	190	270	364	237	303	216	127	137	96	211	98	5,055
CSAC Client Outcomes																						
Percent Paid or Paying	37%	30%	34%	20%	71%	17%	20%	47%	21%	46%	52%	60%	53%	42%	33%	44%	19%	46%	54%	54%	55%	31%
Percent Completed or Performing Community Service	61%	41%	30%	32%	66%	73%	41%	30%	61%	79%	32%	62%	38%	40%	46%	20%	36%	65%	64%	53%	58%	43%

**Probation Profile
Juvenile Supervision and Child Support Enforcement
June 2015**

	Atlantic	Bergen	Burlington	Camden	Cape May	Cumberland	Essex	Gloucester	Hudson	Hunterdon	Mercer	Middlesex	Monmouth	Morris	Ocean	Passaic	Salem	Somerset	Sussex	Union	Warren	State
Juvenile																						
Juvenile Caseloads																						
Juvenile Clients																						
Total	195	282	310	730	71	230	326	240	300	47	349	429	323	184	237	474	108	80	49	195	57	5,216
Non-Specialized	156	231	273	612	56	199	293	205	206	41	308	366	270	155	200	419	88	66	37	159	54	4,394
Specialized	39	51	37	118	15	31	33	35	94	6	41	63	53	29	37	55	20	14	12	36	3	822
Juvenile Average Caseload																						
Total	39	71	34	49	26	46	30	48	38	24	50	48	36	46	46	43	24	40	19	25	21	41
Non-Specialized	39	77	46	51	33	66	33	68	32	41	51	46	45	52	48	52	25	66	23	23	31	44
Specialized	39	51	12	39	15	16	17	18	63	6	41	63	18	29	37	18	20	14	12	36	3	29
Juvenile Caseflow (court year-to-date)																						
Clients Added	177	294	249	363	73	189	248	178	240	36	237	337	338	135	208	386	85	59	36	186	40	4,094
Clients Discharged	177	333	226	218	78	175	263	162	185	26	228	226	337	125	193	286	84	41	48	199	38	3,648
Juvenile Client Outcomes																						
Percent Paid or Paying	58%	70%	74%	67%	68%	60%	59%	67%	51%	79%	70%	73%	82%	78%	71%	79%	64%	79%	93%	83%	71%	71%
Percent Completed or Performing Community Service	83%	79%	73%	56%	100%	58%	82%	71%	68%	73%	42%	85%	75%	63%	72%	68%	80%	64%	93%	69%	82%	64%
Percent of Juvenile Clients Meeting OBS Standards																						
Juvenile Percent of Dispositions Past Term End Date	0.3%	1.4%	0.0%	1.4%	0.0%	0.0%	2.8%	0.0%	3.1%	0.0%	1.7%	1.1%	3.2%	0.0%	0.6%	3.3%	0.9%	0.0%	0.0%	0.0%	2.7%	1.4%
Home Inspections within 120 days Intake	100%	100%	95%	90%	100%	75%	100%	100%	90%		100%	100%	100%	100%	100%	71%		100%	100%	100%	100%	94%
Home Visits	100%	63%	80%	100%	100%	67%	84%	33%	100%		92%	93%	100%	100%	46%	37%	100%		100%	100%	100%	81%
Contacts	100%	100%	100%	100%	100%	67%	100%	67%	100%		92%	100%	100%	100%	82%	97%	100%		100%	100%	0%	96%
Case Plans	100%	100%	100%	100%	100%	100%	100%	100%	100%		100%	87%	100%	100%	100%	97%	100%		100%	100%	100%	98%
Case Plan Review	100%	100%	100%	100%	100%	67%	67%	100%	100%		100%	100%	100%	100%	100%	100%	100%		100%	100%	100%	98%
Initial Supervision (31 - 150 days)																						
Case Plans	100%	100%	93%	100%	100%	100%	93%	100%	100%		100%	100%	100%	100%	80%	88%	100%			100%	100%	98%
Case Plan Review	100%	100%	100%	100%	100%	100%	87%	100%	100%		100%	100%	100%	100%	100%	88%	100%			100%	100%	98%
Ongoing Supervision (150 - 365 days)																						
Case Plans	100%	100%	100%	100%	100%	100%	100%	100%	100%	100%	100%	85%	100%	100%	100%	100%	100%		100%			98%
Case Plan Review	100%	100%	100%	95%	100%	100%	100%	100%	100%	100%	100%	92%	100%	100%	100%	100%	100%		100%			98%
Child Support Enforcement																						
Active Caseload																						
June 2015	12,853	14,122	14,700	30,497	3,524	13,547	43,628	12,288	22,857	2,046	15,236	20,963	17,229	7,322	17,366	20,598	4,814	5,967	3,382	20,320	3,332	306,591
percent change	-1%	-1%	-3%	-4%	-1%	-4%	0%	0%	-1%	0%	-2%	1%	-1%	-1%	0%	-2%	1%	-8%	-2%	-2%	-1%	-2%
Percent Current Obligations Collected																						
October 2013 - June 2014	66%	74%	69%	59%	69%	56%	56%	64%	66%	80%	63%	67%	71%	71%	72%	60%	62%	72%	74%	64%	73%	66%
October 2014 - June 2015	66%	75%	71%	61%	69%	58%	57%	65%	66%	80%	64%	68%	72%	73%	73%	62%	63%	78%	75%	66%	75%	67%
Dollars Collected																						
Oct 2014 - June 2015 (in millions)	34.5	88.1	58.4	68.1	10.8	25.0	98.7	39.8	66.1	16.6	41.0	78.1	82.3	47.9	71.2	57.7	10.9	36.3	20.0	62.3	14.4	1,028.2
percent change	-1.3%	0.3%	1.6%	0.3%	-3.8%	-0.6%	1.5%	1.9%	0.4%	-1.9%	0.4%	2.5%	1.3%	3.6%	1.0%	-0.7%	1.5%	-0.4%	1.7%	1.4%	-1.1%	0.8%
goal	-0.3%	3.5%	0.4%	-0.2%	-1.9%	-2.0%	-0.8%	1.5%	0.3%	1.7%	0.0%	1.9%	2.1%	3.9%	1.0%	-0.8%	-0.5%	1.7%	3.5%	0.9%	0.9%	0.9%
difference (actual - goal)	-0.9	-3.3	1.3	0.5	-1.9	1.4	2.3	0.4	0.1	-3.7	0.4	0.6	-0.7	-0.3	0.0	0.2	2.0	-2.1	-1.8	0.5	-2.0	-0.1